



WC101

*Supersedes WC101 2017
Foreign & Domestic Brake Products*
2019-1995

*Remplace WC101 2017
Pièces de Frein Pour Véhicules
Importés et Nord-Américains*
1995-2019

*Reemplaza WC101 2017
Productos para Placas de Identificación
Extranjeras y Frenos Nacionales*
2019-1995





PREMIUM STOPPING PERFORMANCE.

Wagner OE^x features patented vehicle-specific profile and slotting designs engineered to provide best-in-class braking performance for Pickups, SUVs and CUVs.

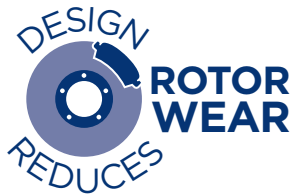

CUSTOMIZED SHAPE AND SLOT DESIGN CREATES TURBULENT AIRFLOW

ALLOWS FOR COOLER OPERATION AND IMPROVED STOPPING POWER

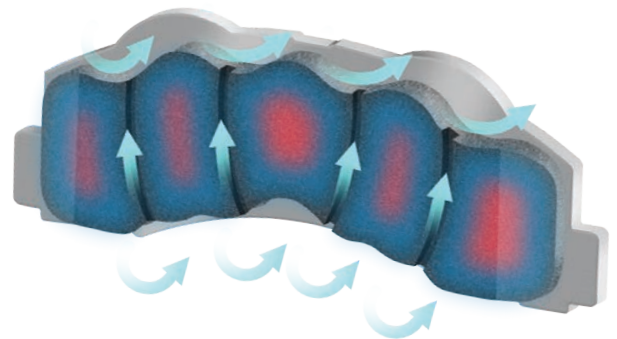

WagnerBrake.com

*Results based on internal testing comparing Wagner OE^x to other Wagner offerings. Hardware included. Product configuration varies by application.

© 2019 Federal-Mogul Motorparts LLC.

WAGNER | TQ[®]

THE QUIETER, ONE-PIECE BRAKE PAD.

Wagner ThermoQuiet[®] features a unique Integrally Molded Insulator (IMI[™]) that integrates the friction material, backing plate and insulator into a single high strength component. The application-specific design spreads out heat, sound and vibration over a much larger surface area for quieter operation.

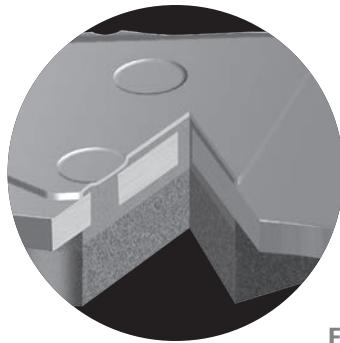
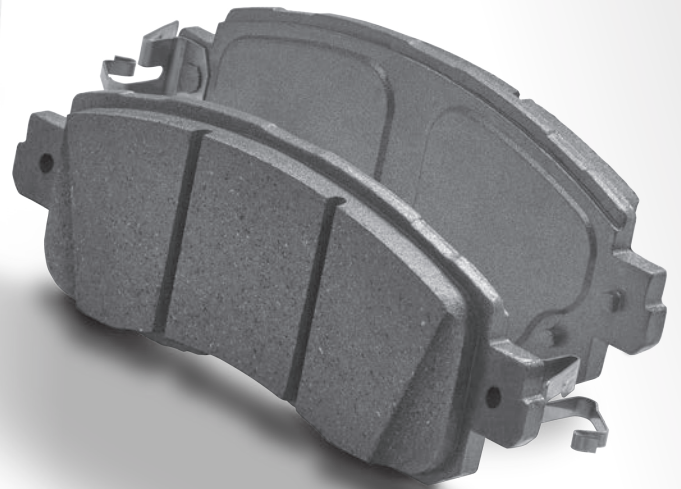

WAGNER THERMOQUIET[®] CERAMIC^{NXT}[®] features

The One-Piece Brake Pad — exclusive Integrally Molded Sound Insulator (IMI[™]) dissipates heat and vibration for quieter braking.

Exclusive Wagner OE21 low copper formulations set new benchmarks for our ceramic pad performance



15%
MORE
STOPPING
POWER

35%
QUIETER
BRAKING

UP TO 40% BETTER FADE
PERFORMANCE

WAGNER[®]

WagnerBrake.com

Wagner OE21 low copper formulations compared to our previous ceramic pad performance. Results may vary by application.

WAGNER | QS™

RESTORING LIKE-NEW BRAKING PERFORMANCE.

Wagner QuickStop® application-specific brake pads are designed, tested and certified to ensure a vehicle's braking system will be restored to original equipment performance.

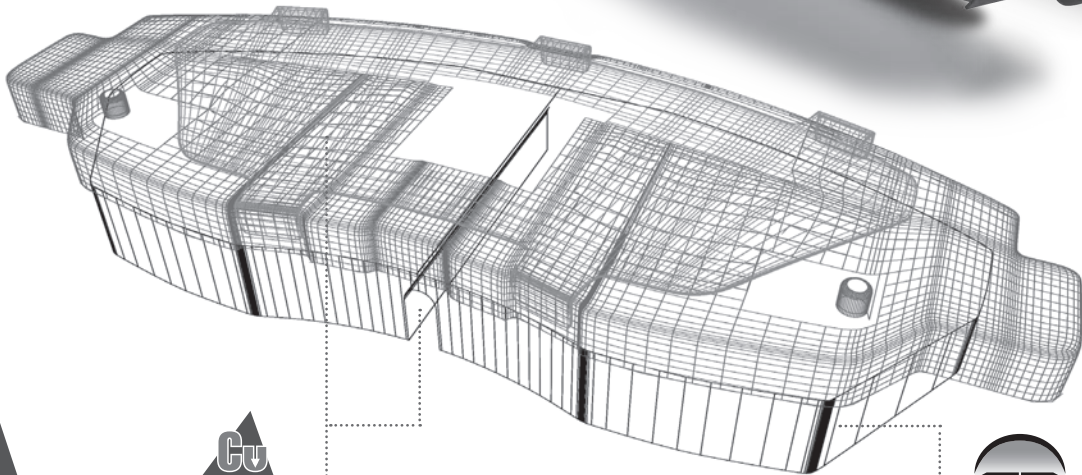

Application-specific shims, chamfers and slots reduce noise causing vibration; low copper 2021 compliant friction formulations



100% OE post-curing process ensures optimal friction performance throughout the life of the pad

WAGNER®

WagnerBrake.com

WAGNER | SD™

ENGINEERED FOR THE EXTREME.

Wagner® SevereDuty™ brake pads are exclusively engineered for vehicles driven in extreme environments. These dependable and durable friction products meet or surpass stringent testing and quality standards for fleet and municipality vehicles.



PPV POLICE PURSUIT VEHICLE
WAGNER TESTED & CERTIFIED®



Ford Interceptor

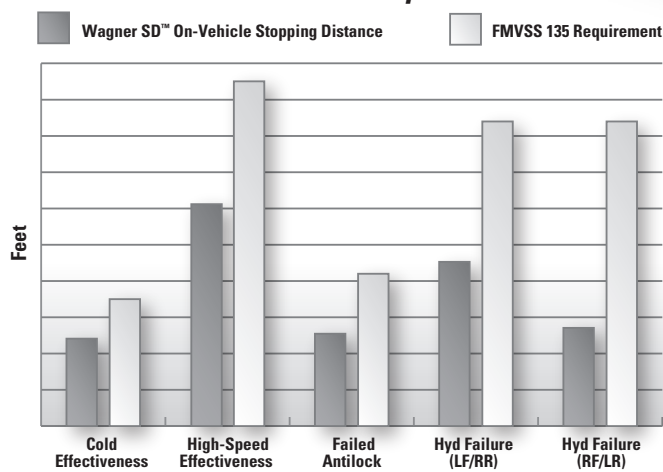

WAGNER®

WagnerBrake.com

Hardware included on specific applications.



THE RIGHT HARDWARE EVERY TIME

The key to doing a quality brake job is doing it "right" the first time. Worn or fatigued brake hardware may be the cause of premature brake wear. For maximum brake life and performance, install new brake hardware kits from Wagner Brake to complete every job.

- Maintains proper movement for safe, effective stopping performance
- Helps deliver a quieter braking system
- Produces smoother pedal travel

COMPREHENSIVE COVERAGE

The Wagner Brake hardware offering provides comprehensive coverage for Foreign and Domestic nameplates to complete most brake jobs. Featuring...

- Over 2,000 Disc, Drum and ABS Brake Parts
- Disc Align Kits, Combi-Kits, Adjuster Spring Kits, Guide Pins, Pin Boot Kits and Auto Adjuster Kits



WagnerBrake.com

Product configuration varies by application.



PREMIUM HYDRAULICS

Wagner Brake continues to set the industry standards for premium hydraulics with engineering expertise and exceptional quality control. Our hydraulics components follow Original Equipment material and design specifications, and are manufactured and tested to meet or exceed SAE standards.

COVERAGE

- Comprehensive coverage for foreign, domestic, passenger car, light trucks, SUVs and vans
- Aggressive ongoing range expansion initiative

PREMIUM HYDRAULICS INCLUDE:

- Master Cylinder
- Brake Cable
- Wheel Cylinder
- Clutch Master
- Brake Hose
- Clutch Slave

PRE-FILLED CLUTCH HYDRAULIC SYSTEMS

Complete systems are pre-filled with fluid and pre-bled to help simplify repairs and save time. These hydraulic systems include clutch master cylinder, clutch slave cylinder, fluid lines, reservoir and fluid. In addition, hard-to-bleed concentric slave cylinders are shipped pre-filled and pre-bled.



WagnerBrake.com

Hardware included. Product configuration varies by application.

Acura Car	
CL	1
CSX	1
EL	2
ILX	2
Integra	3
Legend	3
NSX	4
RL	4
RLX	5
RSX	5
TL	6
TLX	7
TSX	7

Acura Truck	
MDX	8
RDX	8
SLX	9
ZDX	10

Alfa Romeo Car	
164	10
4C	10
Giulia	10

Alfa Romeo Truck	
Stelvio	11

AM General Truck	
Hummer	11

Aston Martin Car	
DB7	11

Audi Car	
90	11
90 Quattro	11
A3	12
A3 Quattro	12
A3 Sportback e-tron	13
A4	13
A4 allroad	15
A4 Quattro	15
A5	17
A5 Quattro	17
A5 Sportback	17
A6	18
A6 Quattro	19
A7 Quattro	20
A8	21
A8 Quattro	21
allroad	22
Allroad Quattro	22
Cabriolet	23
R8	23
RS3	23
RS4	23
RS5	24
RS6	24
RS7	24
S3	24
S4	24

Audi Car (CONT.)	
S5	25
S5 Sportback	26
S6	26
S7	27
S8	27
TT	27
TT Quattro	28

Audi Truck	
Q3	30
Q3 Quattro	30
Q5	30
Q7	31
SQ5	32

Avanti Car	
Avanti	32
II	32

Bentley Car	
Arnage	32
Azure	32
Continental	33

BMW Car	
1 Series M	33
128i	33
135i	34
135is	34
228i	35
228i xDrive	35
230i	36
230i xDrive	36
318i	37
318is	37
318ti	38
320i	38
320i xDrive	39
323Ci	39
323i	40
323is	41
325Ci	41
325i	42
325is	43
325xi	43
328Ci	44
328d	44
328d xDrive	44
328i	45
328i GT xDrive	47
328i xDrive	47
328is	48
328xi	49
330Ci	49
330e	50
330i	50
330i GT xDrive	51
330i xDrive	52
330xi	52
335d	53

BMW Car (CONT.)	
335i	53
335i GT xDrive	54
335i xDrive	55
335is	56
335xi	56
340i	57
340i GT xDrive	57
340i xDrive	57
428i	58
428i Gran Coupe	59
428i xDrive	59
428i xDrive Gran Coupe	60
430i	61
430i Gran Coupe	61
430i xDrive	62
430i xDrive Gran Coupe	63
435i	63
435i Gran Coupe	64
435i xDrive	64
435i xDrive Gran Coupe	65
440i	65
440i Gran Coupe	66
440i xDrive	66
440i xDrive Gran Coupe	67
525i	67
525xi	68
528i	68
528i xDrive	69
528xi	70
530e	70
530e xDrive	70
530i	71
530i xDrive	71
530xi	72
535d	72
535d xDrive	72
535i	73
535i GT	73
535i GT xDrive	74
535i xDrive	74
535xi	75
540i	75
545i	76
550i	76
550i GT	77
550i GT xDrive	77
550i xDrive	77
640i	78
640i Gran Coupe	78
640i xDrive	78
640i xDrive Gran Coupe	79
645Ci	79
650i	79
650i Gran Coupe	80
650i xDrive	80
650i xDrive Gran Coupe	81

BMW Car (CONT.)	
740i	81
740iL	81
740Ld xDrive	82
740Li	82
740Li xDrive	83
745i	83
745Li	84
750i	84
750i xDrive	85
750iL	85
750Li	85
750Li xDrive	86
760i	86
760Li	87
840Ci	87
850Ci	88
850CSi	88
ActiveHybrid 3	88
ActiveHybrid 5	89
ActiveHybrid 7	89
Alpina B6 xDrive Gran Coupe	90
Alpina B7	90
Alpina B7 xDrive	90
Alpina B7L	91
Alpina B7L xDrive	91
i3	91
i3s	92
i8	92
M2	92
M235i	92
M235i xDrive	93
M240i	93
M240i xDrive	93
M3	94
M4	95
M5	95
M6	95
M6 Gran Coupe	96
Z3	96
Z4	97
Z8	98

BMW Truck	
X1	99
X2	100
X3	100
X4	101
X5	101
X6	103

Buick Car	
Allure	105
Cascade	106
Century	106
Commercial Chassis	107
LaCrosse	107
LeSabre	108
Lucerne	109

Buick Car (CONT.)	
Park Avenue	110
Regal	110
Regal Sportback	112
Regal TourX	112
Riviera	113
Roadmaster	113
Skylark	113
Verano	114

Buick Truck	
Enclave	114
Encore	115
Envision	115
Rainier	116
Rendezvous	116
Terraza	117

Cadillac Car	
ATS	117
Catera	118
Commercial Chassis	119
CT6	119
CTS	120
DeVille	123
DTS	124
Eldorado	124
ELR	125
Fleetwood	125
Seville	126
STS	126
XLR	128
XTS	129

Cadillac Truck	
Escalade	130
Escalade ESV	131
Escalade EXT	131
SRX	132
XT5	133

Chevrolet Car	
Aveo	133
Aveo5	134
Beretta	134
Bolt EV	135
Camaro	135
Caprice	137
Cavalier	138
Classic	138
Cobalt	138
Corsica	140
Corvette	140
Cruze	143
Cruze Limited	143
Epica	143
HHR	144
Impala	145
Impala Limited	146
Lumina	146
Malibu	147

Chevrolet Car (CONT.)	
Malibu Limited	148
Metro	149
Monte Carlo	149
Optra	150
Orlando	151
Prizm	151
Sonic	151
Spark	152
Spark EV	152
SS	152
Volt	153

Chevrolet Truck	
Astro	153
Avalanche	154
Avalanche 1500	155
Avalanche 2500	155
Blazer	156
C1500	157
C1500 Suburban	157
C2500	158
C2500 Suburban	159
C3500	159
Captiva Sport	160
City Express	161
Colorado	161
Equinox	161
Express 1500	162
Express 2500	163
Express 3500	165
G10	170
G20	170
G30	171
K1500	172
K1500 Suburban	172
K2500	173
K2500 Suburban	173
K3500	174
LCF 3500	175
LLV	175
Lumina APV	175
P30	175
S10	176
Silverado 1500	177
Silverado 1500 Classic	179
Silverado 1500 HD	180
Silverado 1500 HD Classic	181
Silverado 2500	181
Silverado 2500 HD	182
Silverado 2500 HD Classic	182
Silverado 3500	183
Silverado 3500 Classic	184
Silverado 3500 HD	184
SSR	185
Suburban	186
Suburban 1500	186
Suburban 2500	187

Chevrolet Truck (CONT.)	
Suburban 3500 HD	188
Tahoe	188
Tracker	190
Trailblazer	191
Trailblazer EXT	192
Traverse	192
Trax	193
Uplander	193
Venture	194

Chrysler Car	
200	195
300	196
300M	201
Cirrus	201
Concorde	202
Crossfire	203
Intrepid	203
LeBaron	204
LHS	205
Neon	206
New Yorker	206
Prowler	207
PT Cruiser	207
Sebring	208

Chrysler Truck	
Aspen	210
Grand Voyager	211
Pacifica	211
Town & Country	212
Voyager	213

Coda Car	
Sedan	214

Daewoo Car	
Lanos	214
Leganza	214
Nubira	215

Dodge Car	
Avenger	215
Caliber	216
Challenger	217
Charger	222
Colt	233
Dart	233
Intrepid	233
Magnum	234
Neon	237
Spirit	238
Stealth	239
Stratus	239
SX 2.0	241
Viper	242

Dodge Truck	
B1500	242
B2500	243
B3500	243
Caravan	244

Dodge Truck (CONT.)	
Dakota	245
Durango	246
Grand Caravan	248
Journey	250
Nitro	251
Ram 1500	251
Ram 1500 Van	253
Ram 2500	254
Ram 2500 Van	255
Ram 3500	256
Ram 3500 Van	256
Sprinter 2500	257
Sprinter 3500	258

Eagle Car	
Summit	258
Talon	259
Vision	260

Ferrari Car	
348 Spider	261
360	261
456 GT	261
456 GTA	261
512 M	261
California	261
F355	261
F355 Berlinetta	261
F355 F1	262
F355 GTS	262
F355 Spider	262
F430	262
F50	262

Fiat Car	
124 Spider	262
500	262
500L	263

Fiat Truck	
500X	263

Ford Car	
Aspire	264
C-Max	264
Contour	265
Crown Victoria	265
Escort	266
Fiesta	267
Five Hundred	267
Focus	268
Freestyle	269
Fusion	269
GT	271
Mustang	271
Police Interceptor Sedan	276
Probe	276
Special Service Police Sedan	277
Taurus	277
Taurus X	279
Thunderbird	279

Ford Truck	
Aerostar	280
Bronco	280
E-150	281
E-150 Club Wagon	282
E-150 Econoline	282
E-150 Econoline Club Wagon	283
E-250	283
E-250 Econoline	284
E-350 Club Wagon	285
E-350 Econoline	285
E-350 Econoline Club Wagon	286
E-350 Super Duty	287
EcoSport	288
Edge	288
Escape	289
Excursion	291
Expedition	292
Explorer	292
Explorer Sport	295
Explorer Sport Trac	295
F-150	296
F-150 Heritage	299
F-250	300
F-250 HD	301
F-250 Super Duty	302
F-350	303
F-350 Super Duty	304
Flex	306
Freestar	307
Police Interceptor Utility	307
Ranger	308
Transit Connect	309
Transit-150	310
Transit-250	310
Transit-350	310
Transit-350 HD	311
Windstar	311

Freightliner Truck	
Sprinter 2500	312
Sprinter 3500	313

Genesis Car	
G80	313
G90	314

Geo Car	
Metro	314
Prizm	315

Geo Truck	
Tracker	315

GMC Truck	
Acadia	316
Acadia Limited	316
C1500	317
C1500 Suburban	317
C2500	318
C2500 Suburban	318
C3500	319

GMC Truck (CONT.)	
Canyon	320
Envoy	321
Envoy XL	321
Envoy XUV	322
G1500	322
G2500	323
G3500	323
Jimmy	324
K1500	325
K1500 Suburban	326
K2500	326
K2500 Suburban	327
K3500	327
P3500	328
Safari	329
Savana 1500	330
Savana 2500	331
Savana 3500	333
Sierra 1500	335
Sierra 1500 Classic	337
Sierra 1500 HD	338
Sierra 1500 HD Classic	338
Sierra 2500	339
Sierra 2500 HD	339
Sierra 2500 HD Classic	340
Sierra 3500	341
Sierra 3500 Classic	342
Sierra 3500 HD	342
Sonoma	343
Terrain	344
Yukon	344
Yukon XL	346
Yukon XL 1500	347
Yukon XL 2500	348
Honda Car	
Accord	349
Accord Crosstour	352
Civic	352
Civic del Sol	358
CR-Z	359
Crosstour	359
EV Plus	360
Fit	360
Insight	360
Prelude	361
S2000	361
Honda Truck	
CR-V	362
Element	363
HR-V	363
Odyssey	364
Passport	365
Pilot	366
Ridgeline	366
Hummer Truck	
H1	367

Hummer Truck (CONT.)	
H2	367
H3	368
H3T	368
Hyundai Car	
Accent	369
Azera	370
Elantra	370
Elantra Coupe	372
Elantra GT	373
Equus	373
Genesis	374
Genesis Coupe	374
Ioniq	375
Scoupe	376
Sonata	376
Tiburon	379
Veloster	379
XG300	380
XG350	381
Hyundai Truck	
Entourage	381
Kona	382
Santa Fe	382
Santa Fe Sport	383
Santa Fe XL	384
Tucson	384
Veracruz	385
Infiniti Car	
G20	386
G25	386
G35	387
G37	388
I30	389
I35	390
J30	390
M35	391
M35h	391
M37	392
M45	392
M56	393
Q40	394
Q45	394
Q50	395
Q60	396
Q70	397
Q70L	398
Infiniti Truck	
EX35	399
EX37	399
FX35	399
FX37	400
FX45	401
FX50	401
JX35	402
QX30	402
QX4	402

Infiniti Truck (CONT.)	
QX50	403
QX56	403
QX60	404
QX70	405
QX80	405
Isuzu Truck	
Amigo	406
Ascender	406
Axiom	407
Hombre	407
i-280	408
i-290	408
i-350	409
i-370	409
Oasis	409
Pickup	410
Rodeo	410
Rodeo Sport	411
Trooper	412
VehiCROSS	412
Jaguar Car	
F-Type	413
S-Type	413
Super V8	414
Vanden Plas	414
X-Type	415
XE	416
XF	416
XFR	416
XFR-S	417
XJ	417
XJ12	417
XJ6	418
XJ8	418
XJR	419
XJS	420
XK	420
XK8	421
XKR	421
XKR-S	422
Jaguar Truck	
E-Pace	423
F-Pace	423
Jeep Truck	
Cherokee	423
Commander	424
Compass	424
Grand Cherokee	425
Liberty	430
Patriot	430
Renegade	431
TJ	432
Wrangler	432
Wrangler JK	433
Kia Car	
Amanti	434

Kia Car (CONT.)	
Cadenza	434
Forte	435
Forte Koup	436
Forte5	436
K900	437
Magentis	437
Optima	438
Rio	439
Rio5	441
Rondo	441
Sephia	442
Soul	442
Soul EV	443
Spectra	443
Spectra5	444
Stinger	445
Kia Truck	
Borrego	445
Niro	445
Sedona	446
Sorento	447
Sportage	447
Lamborghini Car	
Diablo	449
Gallardo	449
Land Rover Truck	
Defender 90	449
Discovery	449
Discovery Sport	450
Freelander	450
LR2	450
LR3	451
LR4	451
Range Rover	452
Range Rover Evoque	453
Range Rover Sport	453
Range Rover Velar	454
Lexus Car	
CT200h	455
ES300	455
ES300h	456
ES330	456
ES350	457
GS F	457
GS200t	457
GS300	458
GS350	458
GS400	459
GS430	460
GS450h	460
GS460	461
HS250h	462
IS F	462
IS200t	463
IS250	463
IS300	464

Lexus Car (CONT.)	
IS350	465
LC500	466
LC500h	466
LS400	466
LS430	467
LS460	467
LS500	469
LS500h	470
LS600h	470
RC F	470
RC Turbo	470
RC200t	471
RC300	471
RC350	471
SC300	472
SC400	473
SC430	473
Lexus Truck	
GX460	474
GX470	474
LX450	475
LX470	475
LX570	476
NX200t	476
NX300	477
NX300h	477
RX300	477
RX330	478
RX350	478
RX350L	479
RX400h	479
RX450h	480
RX450hL	480
Lincoln Car	
Continental	481
LS	481
Mark VIII	481
MKS	482
MKZ	482
Town Car	483
Zephyr	484
Lincoln Truck	
Aviator	485
Blackwood	485
Mark LT	486
MKC	487
MKT	487
MKX	489
Navigator	489
Lotus Car	
Elise	490
Esprit	491
Exige	491
Maserati Car	
Coupe	491
Ghibli	491

Maserati Car (CONT.)	
GranSport	491
Quattroporte	491
Spyder	491
Mazda Car	
2	492
3	492
3 Sport	493
323	493
6	494
626	494
929	495
Miata	495
Millenia	496
MX-3	497
MX-5 Miata	497
MX-6	498
Protege	498
Protege5	499
RX-7	499
RX-8	500
Mazda Truck	
5	500
B2300	501
B2500	502
B3000	502
B4000	503
CX-3	504
CX-5	504
CX-7	505
CX-9	505
MPV	506
Tribute	506
Mercedes-Benz Car	
B Electric Drive	508
B250	508
B250e	508
C220	508
C230	508
C240	509
C250	510
C280	511
C300	512
C32 AMG	512
C320	513
C350	513
C350e	514
C36 AMG	514
C400	515
C43 AMG	515
C55 AMG	515
C63 AMG	516
C63 AMG S	516
CL500	516
CL55 AMG	517
CL550	517
CL600	518

Mercedes-Benz Car (CONT.)	
CL63 AMG	519
CL65 AMG	519
CLA250	519
CLA45 AMG	520
CLK320	520
CLK350	521
CLK430	521
CLK500	522
CLK55 AMG	522
CLK550	523
CLK63 AMG	523
CLS400	523
CLS500	523
CLS55 AMG	524
CLS550	524
CLS63 AMG	525
E250	525
E300	525
E320	526
E350	527
E400	529
E420	529
E430	530
E500	530
E55 AMG	531
E550	531
E63 AMG	532
R320	533
R350	533
R500	534
R63 AMG	534
S320	535
S350	535
S400	536
S420	536
S430	537
S450	537
S500	538
S55 AMG	539
S550	539
S600	540
S63 AMG	541
S65 AMG	541
SL320	541
SL400	541
SL450	542
SL500	542
SL55 AMG	543
SL550	543
SL600	544
SL63 AMG	544
SL65 AMG	545
SLC300	545
SLC43 AMG	545
SLK230	545
SLK250	546

Mercedes-Benz Car (CONT.)	
SLK280	546
SLK300	547
SLK32 AMG	547
SLK320	548
SLK350	548
SLK55 AMG	549
SLR McLaren	549
Mercedes-Benz Truck	
G500	550
G55 AMG	550
G550	551
G550 4x4	551
G63 AMG	551
G65 AMG	551
GL320	552
GL350	552
GL450	553
GL550	553
GL63 AMG	554
GLA250	554
GLA45 AMG	554
GLC300	554
GLE300d	555
GLE350	555
GLE350d	555
GLE400	555
GLE43 AMG	556
GLE450 AMG	556
GLE550	556
GLE550e	556
GLE63 AMG	556
GLE63 AMG S	556
GLK250	556
GLK350	557
GLS350d	557
GLS450	557
GLS550	557
GLS63 AMG	557
Metris	558
ML250	558
ML320	558
ML350	559
ML400	559
ML430	560
ML450	560
ML500	561
ML55 AMG	561
ML550	562
ML63 AMG	562
Sprinter 2500	563
Sprinter 3500	563
Mercury Car	
Cougar	563
Grand Marquis	564
Marauder	565
Milan	566

Mercury Car (CONT.)	
Montego	566
Mystique	566
Sable	567
Tracer	568
Mercury Truck	
Mariner	568
Monterey	569
Mountaineer	570
Villager	571
Mini Car	
Cooper	571
Cooper Clubman	574
Cooper Countryman	575
Cooper Paceman	576
Mitsubishi Car	
3000GT	577
Diamante	578
Eclipse	578
Expo	579
Galant	580
i-MiEV	581
Lancer	581
Mirage	586
Mirage G4	587
Mitsubishi Truck	
Eclipse Cross	587
Endeavor	587
Mighty Max	588
Montero	588
Montero Sport	589
Outlander	590
Outlander Sport	591
Raider	591
RVR	592
Mobility Ventures Truck	
MV-1	592
Nissan Car	
200SX	593
240SX	593
300ZX	594
350Z	594
370Z	595
Altima	597
Altra EV	598
Axxess	598
Cube	598
GT-R	599
Leaf	599
Maxima	600
Micra	601
Sentra	601
Versa	603
Versa Note	604
Nissan Truck	
Armada	605
Frontier	605

Nissan Truck (CONT.)	
Juke	606
Kicks	607
Murano	607
NV1500	608
NV200	608
NV2500	609
NV3500	609
Pathfinder	609
Pathfinder Armada	610
Pickup	611
Qashqai	611
Quest	612
Rogue	612
Rogue Select	613
Rogue Sport	614
Titan	614
Titan XD	615
X-Trail	615
Xterra	615
Oldsmobile Car	
88	616
98	616
Achieva	617
Alero	617
Aurora	618
Cutlass	618
Cutlass Ciera	619
Cutlass Supreme	619
Intrigue	619
LSS	620
Regency	620
Oldsmobile Truck	
Bravada	621
Silhouette	622
Panoz Car	
AlV Roadster	622
Esperante	622
Plymouth Car	
Acclaim	623
Breeze	623
Neon	624
Prowler	624
Plymouth Truck	
Grand Voyager	625
Voyager	626
Pontiac Car	
Bonneville	626
Firebird	627
Firefly	628
G3	628
G3 Wave	629
G5	629
G6	630
G8	630
Grand Am	631
Grand Prix	632

Pontiac Car (CONT.)	
GTO	633
Pursuit	633
Solstice	634
Sunfire	634
Vibe	634
Wave	635
Wave5	636
Pontiac Truck	
Aztek	636
Montana	637
Sunrunner	638
Torrent	638
Trans Sport	639
Porsche Car	
718 Boxster	640
718 Cayman	640
911	640
928	644
968	644
Boxster	644
Cayman	645
Panamera	645
Porsche Truck	
Cayenne	646
Macan	649
Qvale Car	
Mangusta	649
Ram Truck	
1500	649
1500 Classic	650
2500	650
3500	651
C/V	651
Dakota	652
ProMaster 1500	652
ProMaster 2500	653
ProMaster 3500	653
ProMaster City	654
Rolls-Royce Car	
Dawn	654
Ghost	654
Phantom	654
Silver Seraph	654
Wraith	654
Saab Car	
9-2X	655
9-3	655
9-3X	656
9-5	657
900	658
9000	658
Saab Truck	
9-4X	659
9-7x	659
Saturn Car	
Astra	660

Saturn Car (CONT.)	
Aura	660
Ion	660
L100	661
L200	661
L300	662
LS	662
LS1	663
LS2	663
LW1	664
LW2	664
LW200	665
LW300	665
SC1	666
SC2	666
Sky	667
SL	667
SL1	667
SL2	668
SW1	668
SW2	669
Saturn Truck	
Outlook	669
Relay	670
Vue	670
Scion Car	
FR-S	671
iA	671
iM	672
iQ	672
tC	672
xA	673
xD	673
Scion Truck	
xB	674
Shelby Car	
Series 1	674
Smart Car	
Fortwo	675
SRT Car	
Viper	675
Subaru Car	
BRZ	675
Crosstrek	676
Forester	676
Impreza	677
Justy	681
Legacy	681
Outback	684
SVX	685
WRX	686
WRX STI	686
XV Crosstrek	687
Subaru Truck	
Ascent	687
B9 Tribeca	687
Baja	688

Subaru Truck (CONT.)	
Tribeca	689
Suzuki Car	
Aerio	689
Esteem	690
Forenza	690
Kizashi	691
Reno	691
Swift	691
Swift+	692
SX4	692
SX4 Crossover	693
Verona	693
Suzuki Truck	
Equator	694
Grand Vitara	694
Samurai	695
Sidekick	695
Vitara	696
X-90	696
XL-7	697
Tesla Car	
Roadster	698
S	698
Toyota Car	
86	698
Avalon	698
Camry	699
Celica	702
Corolla	703
Corolla iM	704
Echo	704
Matrix	705
Mirai	706
MR2	706
MR2 Spyder	707
Paseo	707
Prius	707
Prius C	708
Prius Plug-In	708
Prius Prime	709
Prius V	709
Solara	709
Supra	710
Tercel	711
Yaris	711
Yaris iA	712
Toyota Truck	
4Runner	712
C-HR	713
FJ Cruiser	714
Highlander	714
Land Cruiser	715
Pickup	716
Previa	717
RAV4	717
Sequoia	719

Toyota Truck (CONT.)	
Sienna	719
T100	720
Tacoma	721
Tundra	722
Venza	723
Volkswagen Car	
Arteon	724
Beetle	724
Cabrio	725
CC	726
Corrado	727
e-Golf	727
Eos	727
Golf	728
Golf Alltrack	730
Golf City	730
Golf R	730
Golf SportWagen	731
GTI	731
Jetta	732
Jetta City	735
Passat	736
Passat CC	737
Phaeton	738
R32	738
Rabbit	739
Volkswagen Truck	
Atlas	739
EuroVan	739
Routan	740
Tiguan	741
Tiguan Limited	741
Touareg	742
Volvo Car	
850	743
940	744
960	744
C30	744
C70	745
S40	746
S60	746
S60 Cross Country	748
S70	749
S80	749
S90	750
V40	751
V50	751
V60	751
V60 Cross Country	752
V70	752
V90	754
V90 Cross Country	754
XC70	754
Volvo Truck	
XC60	755
XC90	756

VPG Truck	
MV-1	757
Workhorse Truck	
FasTrack FT1061	757
FasTrack FT1260	757
FasTrack FT1261	758
FasTrack FT1460	758
FasTrack FT1461	758
FasTrack FT1600	758
FasTrack FT1601	758
FasTrack FT1800	758
FasTrack FT1801	759
FasTrack FT1802	759
FasTrack FT931	759
P30	759

Front Brake Pad/Shoe							
Part Label	Years	Qualifier	ThermoQuiet	QuickStop	WagnerOEX	SevereDuty	Qty
Brake Pad	03-01		QC787 ^{1,2}	ZD787 ^{1,2}	OEX787 ^{1,2}		1
	99-98	2.3L 4 Cyl	QC465 ^{1,2}	ZD465 ^{1,2}			1
		3.0L 6 Cyl	QC503 ²	ZD503 ^{1,2}			1
	97	2.2L 4 Cyl	QC465 ^{1,2}	ZD465 ^{1,2}			1
		3.0L 6 Cyl	QC503 ²	ZD503 ^{1,2}			1

Front Brake Hardware				
Part Label	Years	Qualifier	Part No.	Qty
Disc Hardware Kit	03-01		H15700 ⁷	1
	99-97		H15697 ⁷	1

Front Rotor/Drum				
Part Label	Years	Qualifier	Part No.	Qty
Brake Rotor	03-01	5 Stud Wheel; 300mm Diameter Rotor	BD125674E ⁶	2
	99-98	2.3L 4 Cyl; 4 Stud Wheel; 260mm Diameter Rotor	BD125257E ⁶	2
		3.0L 6 Cyl; 4 Stud Wheel; 282mm Diameter Rotor	BD125671	2
	97	2.2L 4 Cyl	BD125133E ⁶	2
		3.0L 6 Cyl; 4 Stud Wheel; 282mm Diameter Rotor	BD125238	2

Rear Brake Pad/Shoe							
Part Label	Years	Qualifier	ThermoQuiet	QuickStop	WagnerOEX	SevereDuty	Qty
Brake Pad	03-01		QC536 ^{1,2}	ZD536 ^{1,2}	OEX536 ^{1,2}		1
	99-97		QC537 ²	ZD537 ^{1,2}	OEX537 ²		1

Rear Brake Hardware				
Part Label	Years	Qualifier	Part No.	Qty
Disc Hardware Kit	03-01		H15605 ¹²	1
	99-97		H15698 ⁷	1

Rear Rotor/Drum				
Part Label	Years	Qualifier	Part No.	Qty
Brake Rotor	03-01	5 Stud Wheel; 282mm Diameter Rotor	BD126057E ⁶	2
	99-98	4 Stud Wheel; 260mm Diameter Rotor	BD125568E ⁶	2
	97	4 Stud Wheel; 259mm Diameter Rotor	BD125139	2

Parking Brake Pad/Shoe							
Part Label	Years	Qualifier	ThermoQuiet	QuickStop	WagnerOEX	SevereDuty	Qty
Parking Brake Shoe	03-01			Z782			1

Parking Brake Hardware				
Part Label	Years	Qualifier	Part No.	Qty
Hardware Kit	03-01		H17265	1
		Adjusting Kit	H2938	1

Front Brake Pad/Shoe							
Part Label	Years	Qualifier	ThermoQuiet	QuickStop	WagnerOEX	SevereDuty	Qty
Brake Pad	11		QC959 ^{1,2}	ZD959 ^{1,2}			1
	10-07	Except Type-S	QC959 ^{1,2}	ZD959 ^{1,2}			1
		Type-S	QC829 ²	ZD829 ²			1
	06		QC959 ^{1,2}	ZD959 ^{1,2}			1

Front Rotor/Drum				
Part Label	Years	Qualifier	Part No.	Qty
Brake Rotor	11	5 Stud Wheel; 282mm Diameter Rotor	BD125669E ⁶	2
	10-07	Except Type S; 5 Stud Wheel; 282mm Diameter Rotor	BD125669E ⁶	2
		Type-S; 5 Stud Wheel; 300mm Diameter Rotor	BD126412E ⁶	2
	06	5 Stud Wheel; 282mm Diameter Rotor	BD125669E ⁶	2

Rear Brake Pad/Shoe							
Part Label	Years	Qualifier	ThermoQuiet	QuickStop	WagnerOEX	SevereDuty	Qty
Brake Pad	11-06		QC537 ²	ZD537 ^{1,2}	OEX537 ²		1

¹Includes Hardware Installation Kit; ²OE Ceramic; ⁶Black E-Coat on non-braking surface to prevent rust and corrosion; ⁷Incl. OE Design Abutment Clips; ¹²Includes OE Design Abutment Clips

CSX (Cont)

Rear Rotor/Drum				
Part Label	Years	Qualifier	Part No.	Qty
Brake Rotor	11-10	5 Stud Wheel; 260mm Diameter Rotor	BD126413E ⁶	2
	09-06	5 Stud Wheel; 260mm Diameter Rotor	BD125605E ⁶	2

EL

Front Brake Pad/Shoe							
Part Label	Years	Qualifier	ThermoQuiet	QuickStop	WagnerOEX	SevereDuty	Qty
Brake Pad	05		QC465A ^{1,2}	ZD465A ^{1,2}	OEX465A ^{1,2}		1
	04		QC621 ²	ZD621 ²			1
	03-97		MX465 ^{1,3,11}	ZX465 ^{1,3,11}			1

Front Brake Hardware				
Part Label	Years	Qualifier	Part No.	Qty
Disc Hardware Kit	05-97		H15250 ⁷	1

Front Rotor/Drum				
Part Label	Years	Qualifier	Part No.	Qty
Brake Rotor	05-97	4 Stud Wheel; 262mm Diameter Rotor	BD61982E ⁶	2

Rear Brake Pad/Shoe							
Part Label	Years	Qualifier	ThermoQuiet	QuickStop	WagnerOEX	SevereDuty	Qty
Brake Pad	05-01		QC537 ²	ZD537 ^{1,2}	OEX537 ²		1
	99		PD564 ²	ZD564 ^{1,2}			1
Brake Shoe	05-03	7-7/8" x 1-3/8" Brakess		Z576			1
		8-21/32" x 1-3/8" Brakes		Z627		1	
	02-97	7-7/8" x 1-3/8" Brakess		Z576			1

Rear Brake Hardware				
Part Label	Years	Qualifier	Part No.	Qty
Disc Hardware Kit	05-01		H15605 ¹²	1
	99-97		H15603 ⁷	1
Drum Hardware Kit	05-03	7-7/8" x 1-3/8" Brakess	H17206	1
		8-21/32" x 1-3/8" Brakes	H17207	1
	02-97	7-7/8" x 1-3/8" Brakess	H17206	1

Rear Rotor/Drum				
Part Label	Years	Qualifier	Part No.	Qty
Brake Drum	05-01	7-7/8" x 1-3/8" Brakes	BD125769E ⁶	2
	00-97	7-7/8" x 1-3/8" Brakes	BD60855E ⁶	2
Brake Rotor	05-01	4 Stud Wheel	BD126214E ⁶	2
	00-99	4 Stud Wheel; 238mm Diameter Rotor	BD125467E ⁶	2

Parking Brake Pad/Shoe							
Part Label	Years	Qualifier	ThermoQuiet	QuickStop	WagnerOEX	SevereDuty	Qty
Parking Brake Shoe	05-01			Z781			1

ILX

Front Brake Pad/Shoe							
Part Label	Years	Qualifier	ThermoQuiet	QuickStop	WagnerOEX	SevereDuty	Qty
Brake Pad	18-16		QC1832 ^{1,2}	ZD1832 ^{1,2,14}			1
		1.5L; 2.103 Height	MX948 ^{1,3}	ZX948 ^{1,3}			1
	14-13	2.4L	QC914 ^{1,2}	ZD914 ^{1,2}	OEX914 ²		1
		1.5L 4 Cyl; 2.103 Height	MX948 ^{1,3}	ZX948 ^{1,3}			1
	2.4L	QC914 ^{1,2}	ZD914 ^{1,2}	OEX914 ²		1	

Front Brake Hardware				
Part Label	Years	Qualifier	Part No.	Qty
Disc Hardware Kit	15-13	2.4L 4 Cyl	H15786 ⁷	1

Front Rotor/Drum				
Part Label	Years	Qualifier	Part No.	Qty
Brake Rotor	17	312mm Diameter Rotor	BD180670E ⁶	2
	16	5 Stud Wheel; 312mm Diameter Rotor	BD180545E ⁶	2
	15	2.0L 4 Cyl; 5 Stud Wheel; 282mm Diameter Rotor	BD125669E ⁶	2
		2.4L 4 Cyl; 5 Stud Wheel; 300mm Diameter Rotor	BD126412E ⁶	2

¹Includes Hardware Installation Kit; ²OE Ceramic; ³OE Semi-Metallic; ⁶Black E-Coat on non-braking surface to prevent rust and corrosion; ⁷Incl. OE Design Abutment Clips; ¹¹Includes Mechanical Wear Sensor; ¹²Includes OE Design Abutment Clips; ¹⁴New Part - Check Availability

ILX (Cont)

Front Rotor/Drum (Cont)					
Part Label	Years	Qualifier	Part No.	Qty	
	14	1.5L 4 Cyl	BD180542E ⁶	2	
		1.5L 4 Cyl; 262mm Diameter Rotor; Pending supersession to BD180542E	BD180542	2	
			2.0L 4 Cyl; 5 Stud Wheel; 282mm Diameter Rotor	BD125669E ⁶	2
			2.4L 4 Cyl; 5 Stud Wheel; 300mm Diameter Rotor	BD126412E ⁶	2
	13	1.5L 4 Cyl	BD180542E ⁶	2	
		1.5L 4 Cyl; 262mm Diameter Rotor; Pending supersession to BD180542E	BD180542	2	
			2.0L 4 Cyl; 5 Stud Wheel; 281mm Diameter Rotor	BD180560E ⁶	2
			2.4L 4 Cyl	BD126351 ²²	2
		2.4L 4 Cyl; 5 Stud Wheel; 300mm Diameter Rotor	BD126412E ⁶	2	

Rear Brake Pad/Shoe							
Part Label	Years	Qualifier	ThermoQuiet	QuickStop	WagnerOEX	SevereDuty	Qty
Brake Pad	18-13		QC537 ²	ZD537 ^{1,2}	OEX537 ²		1

Rear Brake Hardware				
Part Label	Years	Qualifier	Part No.	Qty
Disc Hardware Kit	18-13		H15605 ¹²	1

Rear Rotor/Drum				
Part Label	Years	Qualifier	Part No.	Qty
Brake Rotor	19-16		BD180659E ⁶	2
	15-13	5 Stud Wheel; 260mm Diameter Rotor	BD126413E ⁶	2

Integra

Front Brake Pad/Shoe							
Part Label	Years	Qualifier	ThermoQuiet	QuickStop	WagnerOEX	SevereDuty	Qty
Brake Pad	01-97	Except Type R	QC617 ²	ZD617 ²			1
		Type R	QC503 ²	ZD503 ^{1,2}			1
	96-95		QC617 ²	ZD617 ²			1

Front Brake Hardware				
Part Label	Years	Qualifier	Part No.	Qty
Disc Hardware Kit	01-97	Except Type R	H15360 ⁷	1
		Type R	H15640 ⁷	1
	96-95		H15360 ⁷	1

Front Rotor/Drum				
Part Label	Years	Qualifier	Part No.	Qty
Brake Rotor	01-97	Except Type R; 4 Stud Wheel; 262mm Diameter Rotor	BD61982E ⁶	2
		Type R; 5 Stud Wheel; 282mm Diameter Rotor	BD125518E ⁶	2
	96-95	4 Stud Wheel; 262mm Diameter Rotor	BD61982E ⁶	2

Rear Brake Pad/Shoe							
Part Label	Years	Qualifier	ThermoQuiet	QuickStop	WagnerOEX	SevereDuty	Qty
Brake Pad	01-97	Except Type R	PD564 ²	ZD564 ^{1,2}			1
		Type R	QC537 ²	ZD537 ^{1,2}	OEX537 ²		1
	96-95		PD564 ²	ZD564 ^{1,2}			1

Rear Brake Hardware				
Part Label	Years	Qualifier	Part No.	Qty
Disc Hardware Kit	01-97	Except Type R	H15603 ⁷	1
		Type R	H15605 ¹²	1
	96-95		H15603 ⁷	1

Rear Rotor/Drum				
Part Label	Years	Qualifier	Part No.	Qty
Brake Rotor	01-97	Except Type R; 4 Stud Wheel; 238mm Diameter Rotor	BD125467E ⁶	2
		Type R; 5 Stud Wheel; 260mm Diameter Rotor	BD126053	2
	96-95	4 Stud Wheel; 238mm Diameter Rotor	BD125467E ⁶	2

¹Includes Hardware Installation Kit; ²OE Ceramic; ⁶Black E-Coat on non-braking surface to prevent rust and corrosion; ⁷Incl. OE Design Abutment Clips; ¹²Includes OE Design Abutment Clips; ²²Pending Supersession to BD126412E

Acura - Passenger Car (Cont)



Legend (Cont)

Front Brake Pad/Shoe							
Part Label	Years	Qualifier	ThermoQuiet	QuickStop	WagnerOEX	SevereDuty	Qty
Brake Pad	95		QC503 ²	ZD503 ^{1,2}			1
Front Brake Hardware							
Part Label	Years	Qualifier	Part No.				Qty
Disc Hardware Kit	95		H15640 ⁷				1
Front Rotor/Drum							
Part Label	Years	Qualifier	Part No.				Qty
Brake Rotor	95	Coupe; 5 Stud Wheel	BD125350				2
		Sedan; 5 Stud Wheel; 282mm Diameter Rotor	BD125518E ⁶				2
Rear Brake Pad/Shoe							
Part Label	Years	Qualifier	ThermoQuiet	QuickStop	WagnerOEX	SevereDuty	Qty
Brake Pad	95		QC536 ^{1,2}	ZD536 ^{1,2}	OEX536 ^{1,2}		1
Rear Brake Hardware							
Part Label	Years	Qualifier	Part No.				Qty
Disc Hardware Kit	95		H15605 ¹²				1
Rear Rotor/Drum							
Part Label	Years	Qualifier	Part No.				Qty
Brake Rotor	95	5 Stud Wheel; 281mm Diameter Rotor	BD125221				2
Parking Brake Pad/Shoe							
Part Label	Years	Qualifier	ThermoQuiet	QuickStop	WagnerOEX	SevereDuty	Qty
Parking Brake Shoe	95			Z782			1
Parking Brake Hardware							
Part Label	Years	Qualifier	Part No.				Qty
Hardware Kit	95		H17575				1

NSX

Front Brake Pad/Shoe							
Part Label	Years	Qualifier	ThermoQuiet	QuickStop	WagnerOEX	SevereDuty	Qty
Brake Pad	05-95		QC503 ²	ZD503 ^{1,2}			1
Front Brake Hardware							
Part Label	Years	Qualifier	Part No.				Qty
Disc Hardware Kit	05-95		H13322 ⁷				1
Front Rotor/Drum							
Part Label	Years	Qualifier	Part No.				Qty
Brake Rotor	05-97		BD126195				2
	96-95		BD125235				2
Rear Brake Pad/Shoe							
Part Label	Years	Qualifier	ThermoQuiet	QuickStop	WagnerOEX	SevereDuty	Qty
Brake Pad	05-95		PD504 ²	ZD504 ²			1
Rear Rotor/Drum							
Part Label	Years	Qualifier	Part No.				Qty
Brake Rotor	05-97		BD126194				2

RL

Front Brake Pad/Shoe							
Part Label	Years	Qualifier	ThermoQuiet	QuickStop	WagnerOEX	SevereDuty	Qty
Brake Pad	12-05		QC1091 ²	ZD1091 ²			1
	04-99		QC787 ^{1,2}	ZD787 ^{1,2}	OEX787 ^{1,2}		1
	98-96		QC503 ²	ZD503 ^{1,2}			1
Front Brake Hardware							
Part Label	Years	Qualifier	Part No.				Qty
Disc Hardware Kit	04-96		H15640 ⁷				1

¹Includes Hardware Installation Kit; ²OE Ceramic; ⁶Black E-Coat on non-braking surface to prevent rust and corrosion; ⁷Incl. OE Design Abutment Clips; ¹²Includes OE Design Abutment Clips

RL (Cont)

Front Rotor/Drum				
Part Label	Years	Qualifier	Part No.	Qty
Brake Rotor	12-07	5 Stud Wheel; 350mm Diameter Rotor	BD126295E ⁶	2
	06		BD126597 ²³	2
		5 Stud Wheel; 350mm Diameter Rotor	BD126295E ⁶	2
	05	5 Stud Wheel; 350mm Diameter Rotor	BD126295E ⁶	2
	04-99	5 Stud Wheel; 300mm Diameter Rotor	BD126058	2
98-96	5 Stud Wheel; 282mm Diameter Rotor	BD125518E ⁶	2	

Rear Brake Pad/Shoe							
Part Label	Years	Qualifier	ThermoQuiet	QuickStop	WagnerOEX	SevereDuty	Qty
Brake Pad	12-05		PD1090 ^{1,2}	ZD1090 ^{1,2}			1
	04-96		QC536 ^{1,2}	ZD536 ^{1,2}	OEX536 ^{1,2}		1

Rear Brake Hardware				
Part Label	Years	Qualifier	Part No.	Qty
Disc Hardware Kit	04-96		H15605 ¹²	1

Rear Rotor/Drum				
Part Label	Years	Qualifier	Part No.	Qty
Brake Rotor	12-05	5 Stud Wheel; 310mm Diameter Rotor	BD126293E ⁶	2
	04-02	5 Stud Wheel; 282mm Diameter Rotor	BD126018	2
	01-00	5 Stud Wheel; 281.5mm Diameter Rotor	BD126296	2
	99-96	5 Stud Wheel; 281mm Diameter Rotor	BD125221	2

Parking Brake Pad/Shoe							
Part Label	Years	Qualifier	ThermoQuiet	QuickStop	WagnerOEX	SevereDuty	Qty
Parking Brake Shoe	12-05			Z857			1
	04-96			Z782			1

Parking Brake Hardware				
Part Label	Years	Qualifier	Part No.	Qty
Hardware Kit	12-05		H17585	1
	04-96		H17265	1
		Adjusting Kit	H2938	1

RLX

Front Brake Pad/Shoe							
Part Label	Years	Qualifier	ThermoQuiet	QuickStop	WagnerOEX	SevereDuty	Qty
Brake Pad	19	Base; GAS	QC1697 ^{1,2}	ZD1697 ^{1,2}			1
	18-16	GAS	QC1697 ^{1,2}	ZD1697 ^{1,2}			1
	15-14		QC1697 ^{1,2}	ZD1697 ^{1,2}			1

Front Rotor/Drum				
Part Label	Years	Qualifier	Part No.	Qty
Brake Rotor	19	Base; ELECTRIC/GAS; 5 Stud Wheel; 312mm Diameter Rotor	BD180545E ⁶	2
		Base; GAS	BD180803E ⁶	2
	18-17	ELECTRIC/GAS; 5 Stud Wheel; 330mm Diameter Rotor	BD180044E ⁶	2
		GAS	BD180803E ⁶	2
	16-15		BD180803E ⁶	2
	14	GAS	BD180803E ⁶	2

Rear Brake Pad/Shoe							
Part Label	Years	Qualifier	ThermoQuiet	QuickStop	WagnerOEX	SevereDuty	Qty
Brake Pad	19-14		QC1698 ^{1,2}	ZD1698 ^{1,2}			1

Rear Rotor/Drum				
Part Label	Years	Qualifier	Part No.	Qty
Brake Rotor	17-14		BD180840E ⁶	2

RSX

¹Includes Hardware Installation Kit; ²OE Ceramic; ⁶Black E-Coat on non-braking surface to prevent rust and corrosion; ¹²Includes OE Design Abutment Clips; ²³Pending Supersession to BD126295

Acura - Passenger Car (Cont)



RSX (Cont)

Front Brake Pad/Shoe							
Part Label	Years	Qualifier	ThermoQuiet	QuickStop	WagnerOEX	SevereDuty	Qty
Brake Pad	06-05	Except Type-S	QC621A ²	ZD621A ²			1
		Type-S	QC829 ²	ZD829 ²			1
	04-02	Except Type-S	QC621 ²	ZD621 ²			1
		Type-S	QC829 ²	ZD829 ²			1

Front Brake Hardware				
Part Label	Years	Qualifier	Part No.	Qty
Disc Hardware Kit	06-02	Except Type-S	H15790 ⁷	1
		Type-S	H15954 ⁷	1

Front Rotor/Drum				
Part Label	Years	Qualifier	Part No.	Qty
Brake Rotor	06-02	Except Type-S; 5 Stud Wheel; 262mm Diameter Rotor	BD126055E ⁶	2
		Type-S; 5 Stud Wheel; 300mm Diameter Rotor	BD126412E ⁶	2

Rear Brake Pad/Shoe							
Part Label	Years	Qualifier	ThermoQuiet	QuickStop	WagnerOEX	SevereDuty	Qty
Brake Pad	06-02		QC537 ²	ZD537 ^{1,2}	OEX537 ²		1

Rear Brake Hardware				
Part Label	Years	Qualifier	Part No.	Qty
Disc Hardware Kit	06-02		H15605 ¹²	1

Rear Rotor/Drum				
Part Label	Years	Qualifier	Part No.	Qty
Brake Rotor	06-02	5 Stud Wheel; 260mm Diameter Rotor	BD125599E ⁶	2

TL

Front Brake Pad/Shoe							
Part Label	Years	Qualifier	ThermoQuiet	QuickStop	WagnerOEX	SevereDuty	Qty
Brake Pad	14-09		PD1102 ^{1,2}	ZD1102 ^{1,2}	OEX1102 ^{1,2}		1
	08-04	Automatic Trans	QC787 ^{1,2}	ZD787 ^{1,2}	OEX787 ^{1,2}		1
		Manual Trans	MX1049 ³	ZX1049 ³			1
	03-99		QC787 ^{1,2}	ZD787 ^{1,2}	OEX787 ^{1,2}		1
	98-95		QC503 ²	ZD503 ^{1,2}			1

Front Brake Hardware				
Part Label	Years	Qualifier	Part No.	Qty
Disc Hardware Kit	14-09		H15741 ⁷	1
	08-04	Automatic Trans	H15700 ⁷	1
		Manual Trans	H15799 ⁷	1
	03-99		H15700 ⁷	1
	98-95		H15640 ⁷	1

Front Rotor/Drum				
Part Label	Years	Qualifier	Part No.	Qty
Brake Rotor	14-09	5 Stud Wheel; 320mm Diameter Rotor	BD180289E ⁶	2
	08-07	Automatic Trans; 5 Stud Wheel; 300mm Diameter Rotor	BD125674E ⁶	2
		Manual Trans; 5 Stud Wheel; 310mm Diameter Rotor	BD126418E ⁶	2
	06-04	Automatic Trans	BD126294 ²⁴	2
		Automatic Trans; 5 Stud Wheel; 300mm Diameter Rotor	BD125674E ⁶	2
		Manual Trans; 5 Stud Wheel; 310mm Diameter Rotor	BD126418E ⁶	2
	03-99	5 Stud Wheel; 300mm Diameter Rotor	BD125674E ⁶	2
	98-96	2.5L 5 Cyl; 4 Stud Wheel; 282mm Diameter Rotor	BD125176	2
		3.2L 6 Cyl; 5 Stud Wheel; 282mm Diameter Rotor	BD125518E ⁶	2
	95	4 Stud Wheel; 282mm Diameter Rotor	BD125176	2

Rear Brake Pad/Shoe							
Part Label	Years	Qualifier	ThermoQuiet	QuickStop	WagnerOEX	SevereDuty	Qty
Brake Pad	14-09		PD1103 ^{1,2}	ZD1103 ^{1,2}	OEX1103 ^{1,2}		1
	08-99		QC536 ^{1,2}	ZD536 ^{1,2}	OEX536 ^{1,2}		1
	98-95		QC537 ²	ZD537 ^{1,2}	OEX537 ²		1

¹Includes Hardware Installation Kit; ²OE Ceramic; ³OE Semi-Metallic; ⁶Black E-Coat on non-braking surface to prevent rust and corrosion; ⁷Incl. OE Design Abutment Clips; ¹²Includes OE Design Abutment Clips; ²⁴Pending Supersession to BD125674

TL (Cont)

Rear Brake Hardware				
Part Label	Years	Qualifier	Part No.	Qty
Disc Hardware Kit	14-09		H15997 ⁷	1
	08-95		H15605 ¹²	1

Rear Rotor/Drum				
Part Label	Years	Qualifier	Part No.	Qty
Brake Rotor	14-09	5 Stud Wheel; 334mm Diameter Rotor	BD180290E ⁶	2
	08-04	5 Stud Wheel; 282mm Diameter Rotor	BD126209E ⁶	2
	03-99	5 Stud Wheel; 282mm Diameter Rotor	BD125670E ⁶	2
	98-96	2.5L 5 Cyl; 4 Stud Wheel; 260mm Diameter Rotor	BD125584	2
	95	3.2L 6 Cyl; 5 Stud Wheel; 260mm Diameter Rotor	BD125606	2
	95	4 Stud Wheel; 260mm Diameter Rotor	BD125584	2

Parking Brake Pad/Shoe							
Part Label	Years	Qualifier	ThermoQuiet	QuickStop	WagnerOEX	SevereDuty	Qty
Parking Brake Shoe	14-09			Z857			1
	08-99			Z782			1

Parking Brake Hardware				
Part Label	Years	Qualifier	Part No.	Qty
Hardware Kit	14-09		H17585	1
	08-07		H17265	1
	06-99		H17265	1
			Adjusting Kit	H2938

TLX

Front Brake Pad/Shoe							
Part Label	Years	Qualifier	ThermoQuiet	QuickStop	WagnerOEX	SevereDuty	Qty
Brake Pad	19-15		QC1584 ^{1,2}	ZD1584 ^{1,2}	OEX1584 ^{1,2}		1

Front Rotor/Drum				
Part Label	Years	Qualifier	Part No.	Qty
Brake Rotor	19-15		BD180697E ⁶	2

Rear Brake Pad/Shoe							
Part Label	Years	Qualifier	ThermoQuiet	QuickStop	WagnerOEX	SevereDuty	Qty
Brake Pad	19-15		QC1698 ^{1,2}	ZD1698 ^{1,2}			1

Rear Rotor/Drum				
Part Label	Years	Qualifier	Part No.	Qty
Brake Rotor	19-15		BD180795E ⁶	2

TSX

Front Brake Pad/Shoe							
Part Label	Years	Qualifier	ThermoQuiet	QuickStop	WagnerOEX	SevereDuty	Qty
Brake Pad	14-11		QC1506 ^{1,2}	ZD1506 ^{1,2}	OEX1506 ^{1,2}		1
	10-04		QC787 ^{1,2}	ZD787 ^{1,2}	OEX787 ^{1,2}		1

Front Brake Hardware				
Part Label	Years	Qualifier	Part No.	Qty
Disc Hardware Kit	14-04		H15700 ⁷	1

Front Rotor/Drum				
Part Label	Years	Qualifier	Part No.	Qty
Brake Rotor	14-04	5 Stud Wheel; 300mm Diameter Rotor	BD125674E ⁶	2

Rear Brake Pad/Shoe							
Part Label	Years	Qualifier	ThermoQuiet	QuickStop	WagnerOEX	SevereDuty	Qty
Brake Pad	14-11		QC1451 ^{1,2}	ZD1451 ^{1,2}			1
	10-09		PD1336 ^{1,2,26}	ZD1336 ^{1,2,25}	OEX1336 ²		1
	08-04		QC537 ²	ZD537 ^{1,2}	OEX537 ²		1

¹Includes Hardware Installation Kit; ²OE Ceramic; ⁶Black E-Coat on non-braking surface to prevent rust and corrosion; ⁷Incl. OE Design Abutment Clips; ¹²Includes OE Design Abutment Clips; ²⁵Pending Supersession to ZD1451; ²⁶Pending Supersession to QC1451

Acura - Passenger Car (Cont)



TSX (Cont)

Rear Brake Hardware				
Part Label	Years	Qualifier	Part No.	Qty
Disc Hardware Kit	10-09		H15795 ⁷	1
	08-04		H15605 ¹²	1

Rear Rotor/Drum				
Part Label	Years	Qualifier	Part No.	Qty
Brake Rotor	14-09		BD126561 ²⁷	2
		5 Stud Wheel; 282mm Diameter Rotor	BD126414E ⁶	2
	08-04	5 Stud Wheel; 260mm Diameter Rotor	BD126082E ⁶	2

Acura - Light Truck / SUV / Van

MDX

Front Brake Pad/Shoe							
Part Label	Years	Qualifier	ThermoQuiet	QuickStop	WagnerOEX	SevereDuty	Qty
Brake Pad	19-14		QC1723 ^{1,2}	ZD1723 ^{1,2}	OEX1723 ^{1,2}		1
	13-07		QC1280 ^{1,2}	ZD1280 ^{1,2}	OEX1280 ^{1,2}		1
	06-03		QC691 ^{1,2}	ZD691 ^{1,2}			1
	02-01		MX793 ^{1,3}	ZX793 ^{1,3}			1

Front Brake Hardware				
Part Label	Years	Qualifier	Part No.	Qty
Disc Hardware Kit	13-07		H15816 ⁷	1
	06-03		H15784 ⁷	1
	02-01		H15699 ⁷	1

Front Rotor/Drum				
Part Label	Years	Qualifier	Part No.	Qty
Brake Rotor	19-17	Except Sport Hybrid	BD180658E ⁶	2
		Sport Hybrid	BD180750E ⁶	2
	16-14		BD180697E ⁶	2
	13-07	5 Stud Wheel; 330mm Diameter Rotor	BD180044E ⁶	2
	06-01	5 Stud Wheel; 300mm Diameter Rotor	BD125674E ⁶	2

Rear Brake Pad/Shoe							
Part Label	Years	Qualifier	ThermoQuiet	QuickStop	WagnerOEX	SevereDuty	Qty
Brake Pad	19-17		QC1954 ¹	ZD1954 ¹			1
	16-14		QC1724 ^{1,2}	ZD1724 ^{1,2}	OEX1724 ^{1,2}		1
	13-07		QC1281 ^{1,2}	ZD1281 ^{1,2}	OEX1281 ^{1,2}		1
	06-01		PD865 ^{1,2}	ZD865 ^{1,2}			1

Rear Brake Hardware				
Part Label	Years	Qualifier	Part No.	Qty
Disc Hardware Kit	13-07		H15809 ⁷	1
	06-01		H15746 ⁷	1

Rear Rotor/Drum				
Part Label	Years	Qualifier	Part No.	Qty
Brake Rotor	19-17	Except Sport Hybrid	BD180740E ⁶	2
	16-14		BD180654E ⁶	2
	13-07	5 Stud Wheel; 334mm Diameter Rotor	BD180045E ⁶	2
	06-01	5 Stud Wheel; 313mm Diameter Rotor	BD126051E ⁶	2

Parking Brake Pad/Shoe							
Part Label	Years	Qualifier	ThermoQuiet	QuickStop	WagnerOEX	SevereDuty	Qty
Parking Brake Shoe	16-14			Z1058			1
	13-07			Z927			1
	06-01			Z858			1

Parking Brake Hardware				
Part Label	Years	Qualifier	Part No.	Qty
Hardware Kit	13-01		H17256	1

¹Includes Hardware Installation Kit; ²OE Ceramic; ³OE Semi-Metallic; ⁶Black E-Coat on non-braking surface to prevent rust and corrosion; ⁷Incl. OE Design Abutment Clips; ¹²Includes OE Design Abutment Clips; ²⁷Pending Supersession to BD126414

RDX (Cont)

Front Brake Pad/Shoe							
Part Label	Years	Qualifier	ThermoQuiet	QuickStop	WagnerOEX	SevereDuty	Qty
Brake Pad	19		QC1521 ^{1,2}	ZD1521 ^{1,2}	OEX1521 ^{1,2}		1
	18-14		QC1697 ^{1,2}	ZD1697 ^{1,2}			1
	13		QC1625 ^{1,2}	ZD1625 ^{1,2}	OEX1625 ^{1,2}		1
	12-07		QC1089 ^{1,2}	ZD1089 ^{1,2}	OEX1089 ²		1

Front Brake Hardware				
Part Label	Years	Qualifier	Part No.	Qty
Disc Hardware Kit	12-07		H13424Q ⁷	1

Front Rotor/Drum				
Part Label	Years	Qualifier	Part No.	Qty
Brake Rotor	19		BD180851E ⁶	2
	18-13	5 Stud Wheel; 312mm Diameter Rotor	BD180545E ⁶	2
	12-07	5 Stud Wheel; 296mm Diameter Rotor	BD126456E ⁶	2

Rear Brake Pad/Shoe							
Part Label	Years	Qualifier	ThermoQuiet	QuickStop	WagnerOEX	SevereDuty	Qty
Brake Pad	19		QC1878 ^{1,2}	ZD1878 ^{1,2}			1
	18-14		PD1086 ^{1,2}	ZD1086 ^{1,2}	OEX1086 ^{1,2}		1
	13-10	AWD	QC536 ^{1,2}	ZD536 ^{1,2}	OEX536 ^{1,2}		1
		FWD	PD1086 ^{1,2}	ZD1086 ^{1,2}	OEX1086 ^{1,2}		1
	09-07		QC536 ^{1,2}	ZD536 ^{1,2}	OEX536 ^{1,2}		1

Rear Brake Hardware				
Part Label	Years	Qualifier	Part No.	Qty
Disc Hardware Kit	18-07		H15605 ¹²	1

Rear Rotor/Drum				
Part Label	Years	Qualifier	Part No.	Qty
Brake Rotor	19		BD180795E ⁶	2
	18-07	5 Stud Wheel; 305mm Diameter Rotor	BD126352E ⁶	2

Parking Brake Pad/Shoe							
Part Label	Years	Qualifier	ThermoQuiet	QuickStop	WagnerOEX	SevereDuty	Qty
Parking Brake Shoe	18-07			Z928			1

Parking Brake Hardware				
Part Label	Years	Qualifier	Part No.	Qty
Hardware Kit	18-11		H17517	1
	10-07		H17517	1
		Adjusting Kit		H2938

SLX

Front Brake Pad/Shoe							
Part Label	Years	Qualifier	ThermoQuiet	QuickStop	WagnerOEX	SevereDuty	Qty
Brake Pad	99-96		QC579 ²	ZD579 ^{1,2}			1

Front Brake Hardware				
Part Label	Years	Qualifier	Part No.	Qty
Disc Hardware Kit	99-96		H15357 ⁷	1

Front Rotor/Drum				
Part Label	Years	Qualifier	Part No.	Qty
Brake Rotor	99-96	6 Stud Wheel; 280mm Diameter Rotor	BD125536E ⁶	2

Rear Brake Pad/Shoe							
Part Label	Years	Qualifier	ThermoQuiet	QuickStop	WagnerOEX	SevereDuty	Qty
Brake Pad	99-96		QC580 ^{1,2}	ZD580 ^{1,2}			1

Rear Brake Hardware				
Part Label	Years	Qualifier	Part No.	Qty
Disc Hardware Kit	99-96		H15358 ⁷	1

¹Includes Hardware Installation Kit; ²OE Ceramic; ⁶Black E-Coat on non-braking surface to prevent rust and corrosion; ⁷Incl. OE Design Abutment Clips; ¹²Includes OE Design Abutment Clips

Acura - Light Truck / SUV / Van (Cont)



SLX (Cont)

Rear Rotor/Drum				
Part Label	Years	Qualifier	Part No.	Qty
Brake Rotor	99-96	6 Stud Wheel; 313mm Diameter Rotor	BD125294E ⁶	2

ZDX

Front Brake Pad/Shoe							
Part Label	Years	Qualifier	ThermoQuiet	QuickStop	WagnerOEX	SevereDuty	Qty
Brake Pad	13-10		QC1280 ^{1,2}	ZD1280 ^{1,2}	OEX1280 ^{1,2}		1

Front Brake Hardware				
Part Label	Years	Qualifier	Part No.	Qty
Disc Hardware Kit	13-10		H15816 ⁷	1

Front Rotor/Drum				
Part Label	Years	Qualifier	Part No.	Qty
Brake Rotor	13-10	5 Stud Wheel; 330mm Diameter Rotor	BD180044E ⁶	2

Rear Brake Pad/Shoe							
Part Label	Years	Qualifier	ThermoQuiet	QuickStop	WagnerOEX	SevereDuty	Qty
Brake Pad	13-10		QC1281 ^{1,2}	ZD1281 ^{1,2}	OEX1281 ^{1,2}		1

Rear Brake Hardware				
Part Label	Years	Qualifier	Part No.	Qty
Disc Hardware Kit	13-10		H15809 ⁷	1

Rear Rotor/Drum				
Part Label	Years	Qualifier	Part No.	Qty
Brake Rotor	13-10	5 Stud Wheel; 334mm Diameter Rotor	BD180045E ⁶	2

Parking Brake Pad/Shoe							
Part Label	Years	Qualifier	ThermoQuiet	QuickStop	WagnerOEX	SevereDuty	Qty
Parking Brake Shoe	13-10			Z927			1

Parking Brake Hardware				
Part Label	Years	Qualifier	Part No.	Qty
Hardware Kit	13-10		H17256	1

Alfa Romeo - Passenger Car

164

Rear Brake Pad/Shoe							
Part Label	Years	Qualifier	ThermoQuiet	QuickStop	WagnerOEX	SevereDuty	Qty
Brake Pad	95		MX228A ³	ZX228A ^{1,3}			1

4C

Front Brake Pad/Shoe							
Part Label	Years	Qualifier	ThermoQuiet	QuickStop	WagnerOEX	SevereDuty	Qty
Brake Pad	17-15		MX1379 ^{1,3}	ZX1379 ^{1,3}			1

Giulia

Front Brake Pad/Shoe							
Part Label	Years	Qualifier	ThermoQuiet	QuickStop	WagnerOEX	SevereDuty	Qty
Brake Pad	19	2.0L 4 Cyl; Except Sport Package		ZD2052 ²			1
	18	Except Sport Package		ZD2052 ²			1
	17			ZD2052 ²			1

Front Rotor/Drum				
Part Label	Years	Qualifier	Part No.	Qty
Brake Rotor	18-17	Except Sport Package; Except Ceramic Composite Brakes	BD180800E ⁶	2

¹Includes Hardware Installation Kit; ²OE Ceramic; ³OE Semi-Metallic; ⁶Black E-Coat on non-braking surface to prevent rust and corrosion; ⁷Incl. OE Design Abutment Clips

Stelvio

Front Brake Pad/Shoe							
Part Label	Years	Qualifier	ThermoQuiet	QuickStop	WagnerOEX	SevereDuty	Qty
Brake Pad	18			ZD2052 ²			1

Front Rotor/Drum				
Part Label	Years	Qualifier	Part No.	Qty
Brake Rotor	18		BD180800E ⁶	2

AM General - Light Truck / SUV / Van

Hummer

Front Rotor/Drum				
Part Label	Years	Qualifier	Part No.	Qty
Brake Rotor	01-95		BD126583E ⁶	2

Rear Rotor/Drum				
Part Label	Years	Qualifier	Part No.	Qty
Brake Rotor	01-95		BD126583E ⁶	2

Aston Martin - Passenger Car

DB7

Front Brake Pad/Shoe							
Part Label	Years	Qualifier	ThermoQuiet	QuickStop	WagnerOEX	SevereDuty	Qty
Brake Pad	03-00		MX968 ³				1
	98		MX412 ^{1,3}	ZX412 ^{1,3}			1
	97	ATE Brake System	MX412 ^{1,3}	ZX412 ^{1,3}			1
	97	Girling Brake System	MX135 ³				1

Rear Brake Pad/Shoe							
Part Label	Years	Qualifier	ThermoQuiet	QuickStop	WagnerOEX	SevereDuty	Qty
Brake Pad	97		MX9 ³				1

Audi - Passenger Car

90

Front Brake Pad/Shoe							
Part Label	Years	Qualifier	ThermoQuiet	QuickStop	WagnerOEX	SevereDuty	Qty
Brake Pad	95		PD419 ^{4,30}	ZX419 ^{1,3,10}			1

Front Rotor/Drum				
Part Label	Years	Qualifier	Part No.	Qty
Brake Rotor	95	4 Stud Wheel; 276mm Diameter Rotor	BD125441	2

Rear Brake Pad/Shoe							
Part Label	Years	Qualifier	ThermoQuiet	QuickStop	WagnerOEX	SevereDuty	Qty
Brake Pad	95		MX228A ³	ZX228A ^{1,3}			1

Rear Rotor/Drum				
Part Label	Years	Qualifier	Part No.	Qty
Brake Rotor	95	4 Stud Wheel; 245mm Diameter Rotor; Solid Rotors	BD61940	2

90 Quattro

Front Brake Pad/Shoe							
Part Label	Years	Qualifier	ThermoQuiet	QuickStop	WagnerOEX	SevereDuty	Qty
Brake Pad	95		PD419 ^{4,30}	ZX419 ^{1,3,10}			1

Front Rotor/Drum				
Part Label	Years	Qualifier	Part No.	Qty
Brake Rotor	95	4 Stud Wheel; 276mm Diameter Rotor	BD125441	2

¹Includes Hardware Installation Kit; ²OE Ceramic; ³OE Semi-Metallic; ⁴Optional Ceramic; ⁶Black E-Coat on non-braking surface to prevent rust and corrosion; ¹⁰Includes Electronic Wear Sensor; ³⁰Pending Supersession to MX419

Audi - Passenger Car (Cont)



90 Quattro (Cont)

Rear Brake Pad/Shoe							
Part Label	Years	Qualifier	ThermoQuiet	QuickStop	WagnerOEX	SevereDuty	Qty
Brake Pad	95		MX228A ³	ZX228A ^{1,3}			1

Rear Rotor/Drum				
Part Label	Years	Qualifier	Part No.	Qty
Brake Rotor	95	5 Stud Wheel; 245mm Diameter Rotor	BD125431	2

A3

Front Brake Pad/Shoe							
Part Label	Years	Qualifier	ThermoQuiet	QuickStop	WagnerOEX	SevereDuty	Qty
Brake Pad	18-15		QC1760 ^{1,2}	ZD1760 ^{1,2}			1
	13	Diesel	MX1107 ^{1,5,10}	ZX1107 ^{1,5,10}			1
		Except Diesel	QC1107 ^{1,2,10}	ZD1107 ^{1,2,10}	OEX1107 ^{1,2}		1
	12-10		QC1107 ^{1,2,10}	ZD1107 ^{1,2,10}	OEX1107 ^{1,2}		1
		Diesel	MX1107 ^{1,5,10}	ZX1107 ^{1,5,10}			1
09-06		QC1107 ^{1,2,10}	ZD1107 ^{1,2,10}	OEX1107 ^{1,2}		1	

Front Brake Hardware				
Part Label	Years	Qualifier	Part No.	Qty
Disc Hardware Kit	13-06		H15785 ⁷	1

Front Rotor/Drum				
Part Label	Years	Qualifier	Part No.	Qty
Brake Rotor	18-17	5 Stud Wheel; 312mm Diameter Rotor; 4.4" Bolt Circle	BD126476E ⁶	2
	16-15	DIESEL; 5 Stud Wheel; 288mm Diameter Rotor	BD126323E ⁶	2
		GAS; 5 Stud Wheel; 312mm Diameter Rotor; 4.4" Bolt Circle	BD126476E ⁶	2
	13-10	DIESEL; 5 Stud Wheel; 288mm Diameter Rotor	BD126323E ⁶	2
		GAS; 5 Stud Wheel; 312mm Diameter Rotor; 4.4" Bolt Circle	BD126476E ⁶	2
	09-06	5 Stud Wheel; 312mm Diameter Rotor; 4.4" Bolt Circle	BD126476E ⁶	2

Rear Brake Pad/Shoe							
Part Label	Years	Qualifier	ThermoQuiet	QuickStop	WagnerOEX	SevereDuty	Qty
Brake Pad	18-15		QC1761 ^{1,2}	ZD1761 ²			1
	13-11	Diesel	PD1017 ²	ZD1017 ^{1,2}	OEX1017 ²		1
		Except Diesel	QC1456 ^{1,2}	ZD1456 ^{1,2}	OEX1456 ^{1,2}		1
	10	Diesel	PD1017 ²	ZD1017 ^{1,2}	OEX1017 ²		1
		Except Diesel	MX1108 ^{1,3}	ZX1108 ^{1,3}	OEX1108 ^{1,2}		1
	09-06		MX1108 ^{1,3}	ZX1108 ^{1,3}	OEX1108 ^{1,2}		1

Rear Brake Hardware				
Part Label	Years	Qualifier	Part No.	Qty
Disc Hardware Kit	13-06		H15778 ⁷	1

Rear Rotor/Drum				
Part Label	Years	Qualifier	Part No.	Qty
Brake Rotor	18	5 Stud Wheel; 286mm Diameter	BD180419E ⁶	2
	17	5 Stud Wheel; 272mm Diameter Rotor	BD180424E ⁶	2
		5 Stud Wheel; 286mm Diameter	BD180419E ⁶	2
	16-15	DIESEL; 5 Stud Wheel; 286mm Diameter	BD180419E ⁶	2
		GAS; 5 Stud Wheel; 272mm Diameter Rotor	BD180424E ⁶	2
	13-10	DIESEL; 253mm Diameter Rotor	BD180522E ⁶	2
		GAS; 5 Stud Wheel; 272mm Diameter Rotor	BD180424E ⁶	2
	09	5 Stud Wheel; 282mm Diameter Rotor	BD126477E ⁶	2
	08	5 Stud Wheel; 260mm Diameter Rotor	BD180010E ⁶	2
		5 Stud Wheel; 282mm Diameter Rotor	BD126477E ⁶	2
	07-06	5 Stud Wheel; 282mm Diameter Rotor	BD126477E ⁶	2

A3 Quattro

Front Brake Pad/Shoe							
Part Label	Years	Qualifier	ThermoQuiet	QuickStop	WagnerOEX	SevereDuty	Qty
Brake Pad	18-15		QC1760 ^{1,2}	ZD1760 ^{1,2}			1
	13-06		QC1107 ^{1,2,10}	ZD1107 ^{1,2,10}	OEX1107 ^{1,2}		1

¹Includes Hardware Installation Kit; ²OE Ceramic; ³OE Semi-Metallic; ⁵Optional Semi-Metallic; ⁶Black E-Coat on non-braking surface to prevent rust and corrosion; ⁷Incl. OE Design Abutment Clips; ¹⁰Includes Electronic Wear Sensor

A3 Quattro (Cont)

Front Brake Hardware								
Part Label	Years	Qualifier	Part No.					Qty
Disc Hardware Kit	13-06		H15785 ⁷					1
Front Rotor/Drum								
Part Label	Years	Qualifier	Part No.					Qty
Brake Rotor	18-15	5 Stud Wheel; 312mm Diameter Rotor; 4.4" Bolt Circle	BD126476E ⁶					2
	13-06	5 Stud Wheel; 312mm Diameter Rotor; 4.4" Bolt Circle	BD126476E ⁶					2
Rear Brake Pad/Shoe								
Part Label	Years	Qualifier	ThermoQuiet	QuickStop	WagnerOEX	SevereDuty	Qty	
Brake Pad	18-15		QC1761 ^{1,2}	ZD1761 ²			1	
	13-10		QC1456 ^{1,2}	ZD1456 ^{1,2}	OEX1456 ^{1,2}		1	
	09-06		MX1108 ^{1,3}	ZX1108 ^{1,3}	OEX1108 ^{1,2}		1	
Rear Rotor/Drum								
Part Label	Years	Qualifier	Part No.					Qty
Brake Rotor	18	5 Stud Wheel; 272mm Diameter Rotor	BD180424E ⁶					2
	17	5 Stud Wheel; 282mm Diameter Rotor	BD126477E ⁶					2
	16-15	5 Stud Wheel; 272mm Diameter Rotor	BD180424E ⁶					2
		5 Stud Wheel; 282mm Diameter Rotor	BD126477E ⁶					2
	13-10	5 Stud Wheel; 272mm Diameter Rotor	BD180424E ⁶					2
	09-06	5 Stud Wheel; 282mm Diameter Rotor	BD126477E ⁶					2

A3 Sportback e-tron

Front Brake Pad/Shoe								
Part Label	Years	Qualifier	ThermoQuiet	QuickStop	WagnerOEX	SevereDuty	Qty	
Brake Pad	18-16		QC1760 ^{1,2}	ZD1760 ^{1,2}			1	
Front Rotor/Drum								
Part Label	Years	Qualifier	Part No.					Qty
Brake Rotor	18-16	5 Stud Wheel; 312mm Diameter Rotor; 4.4" Bolt Circle	BD126476E ⁶					2
Rear Brake Pad/Shoe								
Part Label	Years	Qualifier	ThermoQuiet	QuickStop	WagnerOEX	SevereDuty	Qty	
Brake Pad	18-16		QC1761 ^{1,2}	ZD1761 ²			1	
Rear Rotor/Drum								
Part Label	Years	Qualifier	Part No.					Qty
Brake Rotor	18	5 Stud Wheel; 272mm Diameter Rotor	BD180424E ⁶					2
	17-16	5 Stud Wheel; 272mm Diameter Rotor	BD180424E ⁶					2
		5 Stud Wheel; 282mm Diameter Rotor	BD126477E ⁶					2

A4

Front Brake Pad/Shoe							
Part Label	Years	Qualifier	ThermoQuiet	QuickStop	WagnerOEX	SevereDuty	Qty
Brake Pad	19-18	318mm Diameter Rotor		ZD1897 ²			1
		338mm Diameter Rotor		ZD1897 ²			1
	17	318mm Diameter Rotor		ZD1897 ²			1
			MX1322 ^{3,10}		OEX1322 ^{1,2}		1
	16-10	Large Clip		ZX1322A ^{3,10}			1
		Small Clip		ZX1322 ^{3,10}			1
			MX1111 ^{3,10}	ZX1111 ^{1,3,10}			1
	09	Convertible	MX1111 ^{3,10}	ZX1111 ^{1,3,10}			1
		Sedan	MX1322 ^{3,10}		OEX1322 ^{1,2}		1
		Sedan; Large Clip		ZX1322A ^{3,10}			1
		Sedan; Small Clip		ZX1322 ^{3,10}			1
	08-07		MX1111 ^{3,10}	ZX1111 ^{1,3,10}			1
	06	1.8L 4 Cyl	MX840 ^{1,3,10}	ZX840 ^{1,3,10}			1
		3.2L 6 Cyl	MX1111 ^{3,10}	ZX1111 ^{1,3,10}			1
	05	3.0L 6 Cyl	MX840 ^{1,3,10}	ZX840 ^{1,3,10}			1
		3.2L 6 Cyl	MX1111 ^{3,10}	ZX1111 ^{1,3,10}			1
	04-00		MX840 ^{1,3,10}	ZX840 ^{1,3,10}			1
	99		MX555 ^{3,10}	ZX555 ^{3,10}			1
	98	Avant	MX836 ³	ZX836 ³			1
		Except Avant	MX555 ^{3,10}	ZX555 ^{3,10}			1

¹Includes Hardware Installation Kit; ²OE Ceramic; ³OE Semi-Metallic; ⁶Black E-Coat on non-braking surface to prevent rust and corrosion; ⁷Incl. OE Design Abutment Clips; ¹⁰Includes Electronic Wear Sensor

Audi - Passenger Car (Cont)



A4 (Cont)

Front Brake Pad/Shoe (Cont)							
Part Label	Years	Qualifier	ThermoQuiet	QuickStop	WagnerOEX	SevereDuty	Qty
	97-96		MX555 ^{3,10}	ZX555 ^{3,10}			1

Front Brake Hardware				
Part Label	Years	Qualifier	Part No.	Qty
Disc Hardware Kit	09-08	Cabriolet	H5490 ⁷	1
	07-06		H15677 ^{7,31}	1
		Cabriolet	H5490 ⁷	1
	05-96		H15677 ^{7,31}	1
				H5490 ⁷

Front Rotor/Drum				
Part Label	Years	Qualifier	Part No.	Qty
Brake Rotor	18-17		BD180760E ⁶	2
	16-12	5 Stud Wheel; 320mm Diameter Rotor	BD180524E ⁶	2
	11-10	5 Stud Wheel; 320mm Diameter Rotor	BD180104E ⁶	2
	09	Convertible; 5 Stud Wheel; 312mm Diameter Rotor	BD126324E ⁶	2
		Convertible; 5 Stud Wheel; 320mm Diameter Rotor	BD126551 ³²	2
		Sedan; 5 Stud Wheel; 320mm Diameter Rotor	BD180104E ⁶	2
	08-07	5 Stud Wheel; 312mm Diameter Rotor	BD126324E ⁶	2
		5 Stud Wheel; 320mm Diameter Rotor	BD126551 ³²	2
	06-05	5 Stud Wheel; 288mm Diameter Rotor	BD125433	2
		5 Stud Wheel; 312mm Diameter Rotor	BD126324E ⁶	2
		5 Stud Wheel; 320mm Diameter Rotor	BD126551 ³²	2
	04-00	5 Stud Wheel; 288mm Diameter Rotor	BD125433	2
		5 Stud Wheel; 312mm Diameter Rotor	BD126324E ⁶	2
	99-96	5 Stud Wheel; 288mm Diameter Rotor	BD125433	2

Rear Brake Pad/Shoe							
Part Label	Years	Qualifier	ThermoQuiet	QuickStop	WagnerOEX	SevereDuty	Qty
Brake Pad	19-17	Ceramic	QC1898 ¹	ZD1898 ¹			1
	16-10			ZX1386 ^{1,3}			1
	09	Cabriolet; 288mm Diameter Rotor	MX1108 ^{1,3}	ZX1108 ^{1,3}	OEX1108 ^{1,2}		1
		Except Cabriolet		ZX1386 ^{1,3}			1
	08	288mm Diameter Rotor	MX1108 ^{1,3}	ZX1108 ^{1,3}	OEX1108 ^{1,2}		1
	07-06	288mm Diameter Rotor	MX1108 ^{1,3}	ZX1108 ^{1,3}	OEX1108 ^{1,2}		1
		300mm Diameter Rotor	MX1112 ^{1,3}	ZX1112 ³			1
	05	255mm Diameter Rotor	MX340A ^{1,3}	ZX340A ^{1,3}			1
		288mm Diameter Rotor	MX1108 ^{1,3}	ZX1108 ^{1,3}	OEX1108 ^{1,2}		1
		300mm Diameter Rotor	MX1112 ^{1,3}	ZX1112 ³			1
	04	255mm Diameter Rotor; From VIN Number 8E4180001	MX1112 ^{1,3}	ZX1112 ³			1
		To VIN No. 8E4180000	QC340A ^{1,4}	ZD340A ^{1,4}			1
	03	245mm Diameter Rotor	QC340A ^{1,4}	ZD340A ^{1,4}			1
		255mm Diameter Rotor	QC340A ^{1,4}	ZD340A ^{1,4}			1
	02-00		QC340A ^{1,4}	ZD340A ^{1,4}			1
	99-98	Avant	QC340A ^{1,4}	ZD340A ^{1,4}			1
		Except Avant	MX228A ³	ZX228A ^{1,3}			1
	97		QC340A ^{1,4}	ZD340A ^{1,4}			1
	96		MX228A ³	ZX228A ^{1,3}			1

Rear Brake Hardware				
Part Label	Years	Qualifier	Part No.	Qty
Disc Hardware Kit	06-98		H15733 ⁷	1

Rear Rotor/Drum				
Part Label	Years	Qualifier	Part No.	Qty
Brake Rotor	18	5 Stud Wheel; 330mm Diameter Rotor; 318mm Front Rotor	BD180255E ⁶	2
		5 Stud Wheel; 330mm Diameter Rotor; 330mm Front Rotor	BD180521E ⁶	2
	17	5 Stud Wheel; 330mm Diameter Rotor	BD180521E ⁶	2
	16-10	5 Stud Wheel; 300mm Diameter Rotor	BD180106E ⁶	2
	09	Convertible; 5 Stud Wheel; 288mm Diameter Rotor	BD180093E ⁶	2
		Sedan; 5 Stud Wheel; 300mm Diameter Rotor	BD180106E ⁶	2
	08-07	5 Stud Wheel; 288mm Diameter Rotor	BD180093E ⁶	2

¹Includes Hardware Installation Kit; ²OE Ceramic; ³OE Semi-Metallic; ⁴Optional Ceramic; ⁶Black E-Coat on non-braking surface to prevent rust and corrosion; ⁷Incl. OE Design Abutment Clips; ¹⁰Includes Electronic Wear Sensor; ³¹Pending Supersession to H5490; ³²Pending Supersession to BD126324

A4 (Cont)

Rear Rotor/Drum (Cont)				
Part Label	Years	Qualifier	Part No.	Qty
	06-05	5 Stud Wheel; 245mm Diameter Rotor	BD126256E ⁶	2
		5 Stud Wheel; 255mm Diameter Rotor	BD126450E ⁶	2
		5 Stud Wheel; 288mm Diameter Rotor	BD180093E ⁶	2
		5 Stud Wheel; 300mm Diameter Rotor	BD126452E ⁶	2
	04-03	5 Stud Wheel; 245mm Diameter Rotor	BD126256E ⁶	2
		5 Stud Wheel; 255mm Diameter Rotor	BD126450E ⁶	2
	02-01	5 Stud Wheel; 245mm Diameter Rotor	BD126256E ⁶	2
Brake Rotor and Hub Assy.	00-96	5 Stud Wheel; 245mm Diameter Rotor	BD126019	2

A4 allroad

Front Brake Pad/Shoe							
Part Label	Years	Qualifier	ThermoQuiet	QuickStop	WagnerOEX	SevereDuty	Qty
Brake Pad	18			ZD1897 ²			1
	17	318mm Front Rotor; 318mm Diameter Rotor		ZD1897 ²			1
	16-13		MX1322 ^{3,10}		OEX1322 ^{1,2}		1
		Large Clip		ZX1322A ^{3,10}			1
		Small Clip		ZX1322 ^{3,10}			1

Front Rotor/Drum				
Part Label	Years	Qualifier	Part No.	Qty
Brake Rotor	18-17		BD180760E ⁶	2
	16-13	5 Stud Wheel; 320mm Diameter Rotor	BD180524E ⁶	2

Rear Brake Pad/Shoe							
Part Label	Years	Qualifier	ThermoQuiet	QuickStop	WagnerOEX	SevereDuty	Qty
Brake Pad	18-17	Ceramic	QC1898 ¹	ZD1898 ¹			1
	16-13			ZX1386 ^{1,3}			1

Rear Rotor/Drum				
Part Label	Years	Qualifier	Part No.	Qty
Brake Rotor	18-17	5 Stud Wheel; 330mm Diameter Rotor	BD180521E ⁶	2
	16	5 Stud Wheel; 300mm Diameter Rotor	BD180106E ⁶	2

A4 Quattro

Front Brake Pad/Shoe								
Part Label	Years	Qualifier	ThermoQuiet	QuickStop	WagnerOEX	SevereDuty	Qty	
Brake Pad	18	Premium		ZD1897 ²			1	
		Premium Plus; Except Red Painted Caliper		ZD1897 ²			1	
		Prestige; Except Red Painted Caliper		ZD1897 ²			1	
	17	318mm Diameter Rotor		ZD1897 ²			1	
		16-10		MX1322 ^{3,10}		OEX1322 ^{1,2}		1
Large Clip			ZX1322A ^{3,10}				1	
Small Clip			ZX1322 ^{3,10}				1	
	09	Convertible	MX1111 ^{3,10}	ZX1111 ^{1,3,10}			1	
		Sedan	MX1322 ^{3,10}		OEX1322 ^{1,2}		1	
		Sedan; Large Clip		ZX1322A ^{3,10}				1
		Sedan; Small Clip		ZX1322 ^{3,10}				1
		Wagon	MX1322 ^{3,10}		OEX1322 ^{1,2}			1
		Wagon; Large Clip		ZX1322A ^{3,10}				1
		Wagon; Small Clip		ZX1322 ^{3,10}				1
		08-07	320mm Diameter Rotor	MX1111 ^{3,10}	ZX1111 ^{1,3,10}			1
06-05	288mm Diameter Rotor	MX840 ^{1,3,10}	ZX840 ^{1,3,10}				1	
	320mm Diameter Rotor	MX1111 ^{3,10}	ZX1111 ^{1,3,10}				1	
04-00		MX840 ^{1,3,10}	ZX840 ^{1,3,10}				1	
99	288mm Diameter Rotor; From Chassis Number 8DX200 001		MX840 ^{1,3,10}	ZX840 ^{1,3,10}			1	
	288mm Diameter Rotor; To Chassis Number 8DX199999	MX836 ³	ZX836 ³				1	
	321mm Diameter Rotor	MX912 ^{3,10}	ZX912 ^{3,10}				1	
98	Avant	MX836 ³	ZX836 ³				1	
	Except Avant	MX687A ^{3,10}	ZX687A ^{1,3,10}				1	
97		MX687A ^{3,10}	ZX687A ^{1,3,10}				1	

¹Includes Hardware Installation Kit; ²OE Ceramic; ³OE Semi-Metallic; ⁶Black E-Coat on non-braking surface to prevent rust and corrosion; ¹⁰Includes Electronic Wear Sensor

Audi - Passenger Car (Cont)



A4 Quattro (Cont)

Front Brake Pad/Shoe (Cont)							
Part Label	Years	Qualifier	ThermoQuiet	QuickStop	WagnerOEX	SevereDuty	Qty
	96		MX555 ^{3,10}	ZX555 ^{3,10}			1

Front Brake Hardware				
Part Label	Years	Qualifier	Part No.	Qty
Disc Hardware Kit	09-00		H5490 ⁷	1

Front Rotor/Drum				
Part Label	Years	Qualifier	Part No.	Qty
Brake Rotor	18-17		BD180760 ⁶	2
	16-12	5 Stud Wheel; 320mm Diameter Rotor	BD180524 ⁶	2
	11-10	5 Stud Wheel; 320mm Diameter Rotor	BD180104 ⁶	2
	09	5 Stud Wheel; 320mm Diameter Rotor	BD126551 ³²	2
			BD180104 ⁶	2
	08-07	5 Stud Wheel; 312mm Diameter Rotor	BD126324 ⁶	2
			BD126551 ³²	2
	06-05	5 Stud Wheel; 288mm Diameter Rotor	BD125433	2
			BD126324 ⁶	2
			BD126551 ³²	2
	04-03	5 Stud Wheel; 288mm Diameter Rotor	BD125433	2
			BD126324 ⁶	2
	02-96	5 Stud Wheel; 288mm Diameter Rotor	BD125433	2

Rear Brake Pad/Shoe							
Part Label	Years	Qualifier	ThermoQuiet	QuickStop	WagnerOEX	SevereDuty	Qty
Brake Pad	18	Ceramic; Except Red Painted Caliper	QC1898 ¹	ZD1898 ¹			1
	17	Ceramic	QC1898 ¹	ZD1898 ¹			1
	16-10			ZX1386 ^{1,3}			1
	09		MX1108 ^{1,3}	ZX1108 ^{1,3}	OEX1108 ^{1,2}		1
	08-07	288mm Diameter Rotor	MX1108 ^{1,3}	ZX1108 ^{1,3}	OEX1108 ^{1,2}		1
			06	288mm Diameter Rotor	MX1108 ^{1,3}	ZX1108 ^{1,3}	OEX1108 ^{1,2}
	05	255mm Diameter Rotor	300mm Diameter Rotor	MX1112 ^{1,3}	ZX1112 ³		1
			288mm Diameter Rotor	MX1112 ^{1,3}	ZX1112 ³		1
	04	255mm Diameter Rotor; From VIN Number 8E4180001	288mm Diameter Rotor	MX1108 ^{1,3}	ZX1108 ^{1,3}	OEX1108 ^{1,2}	1
			To VIN No. 8E4180000; 245mm Diameter Rotor	QC340A ^{1,4}	ZD340A ^{1,4}		1
	03-99		QC340A ^{1,4}	ZD340A ^{1,4}			1
	98-96		MX228A ³	ZX228A ^{1,3}			1

Rear Brake Hardware				
Part Label	Years	Qualifier	Part No.	Qty
Disc Hardware Kit	09-07	288mm Diameter Rotor	H15778 ⁷	1
	06-05	288mm Diameter Rotor	H15778 ⁷	1
		300mm Diameter Rotor	H15815 ⁷	1
	04-98		H15733 ⁷	1

Rear Rotor/Drum				
Part Label	Years	Qualifier	Part No.	Qty
Brake Rotor	18	5 Stud Wheel; 330mm Diameter Rotor; Except Red Painted Caliper	BD180521 ⁶	2
		5 Stud Wheel; 330mm Diameter Rotor; Red Painted Caliper	BD180521 ⁶	2
	17-16	5 Stud Wheel; 330mm Diameter Rotor	BD180521 ⁶	2
	16	5 Stud Wheel; 300mm Diameter Rotor	BD180106 ⁶	2
	15-10	5 Stud Wheel; 300mm Diameter Rotor	BD180106 ⁶	2
	09	Convertible; 5 Stud Wheel; 288mm Diameter Rotor	BD180093 ⁶	2
		Sedan; 5 Stud Wheel; 300mm Diameter Rotor	BD180106 ⁶	2
		Wagon; 5 Stud Wheel; 300mm Diameter Rotor	BD180106 ⁶	2
	08-05	5 Stud Wheel; 288mm Diameter Rotor	BD180093 ⁶	2
	06-05	5 Stud Wheel; 245mm Diameter Rotor	BD126256 ⁶	2
		5 Stud Wheel; 255mm Diameter Rotor	BD126450 ⁶	2
		5 Stud Wheel; 300mm Diameter Rotor	BD126452 ⁶	2
	04-03	5 Stud Wheel; 245mm Diameter Rotor	BD126256 ⁶	2
5 Stud Wheel; 255mm Diameter Rotor		BD126450 ⁶	2	

¹Includes Hardware Installation Kit; ²OE Ceramic; ³OE Semi-Metallic; ⁴Optional Ceramic; ⁶Black E-Coat on non-braking surface to prevent rust and corrosion; ⁷Incl. OE Design Abutment Clips; ¹⁰Includes Electronic Wear Sensor; ³²Pending Supersession to BD126324

A4 Quattro (Cont)

Rear Rotor/Drum (Cont)				
Part Label	Years	Qualifier	Part No.	Qty
	02	5 Stud Wheel; 245mm Diameter Rotor	BD126256E ⁶	2
	01-00	5 Stud Wheel; 245mm Diameter Rotor	BD125700E ⁶	2
	99	5 Stud Wheel; 245mm Diameter Rotor	BD125700E ⁶	2
		5 Stud Wheel; 256mm Diameter Rotor	BD180087	2
	98-96	5 Stud Wheel; 245mm Diameter Rotor	BD125700E ⁶	2

A5

Front Brake Pad/Shoe							
Part Label	Years	Qualifier	ThermoQuiet	QuickStop	WagnerOEX	SevereDuty	Qty
Brake Pad	14-10		MX1322 ^{3,10}		OEX1322 ^{1,2}		1
		Large Clip		ZX1322A ^{3,10}			1
		Small Clip		ZX1322 ^{3,10}			1

Front Rotor/Drum				
Part Label	Years	Qualifier	Part No.	Qty
Brake Rotor	14-12	5 Stud Wheel; 320mm Diameter Rotor	BD180524E ⁶	2
	11-10	5 Stud Wheel; 320mm Diameter Rotor	BD180104E ⁶	2

Rear Brake Pad/Shoe							
Part Label	Years	Qualifier	ThermoQuiet	QuickStop	WagnerOEX	SevereDuty	Qty
Brake Pad	14-10			ZX1386 ^{1,3}			1

Rear Rotor/Drum				
Part Label	Years	Qualifier	Part No.	Qty
Brake Rotor	14-10	5 Stud Wheel; 300mm Diameter Rotor	BD180106E ⁶	2

A5 Quattro

Front Brake Pad/Shoe							
Part Label	Years	Qualifier	ThermoQuiet	QuickStop	WagnerOEX	SevereDuty	Qty
Brake Pad	19-18	338mm Diameter Rotor		ZD1897 ²			1
			MX1322 ^{3,10}		OEX1322 ^{1,2}		1
	17-08	Large Clip		ZX1322A ^{3,10}			1
		Small Clip		ZX1322 ^{3,10}			1

Front Rotor/Drum				
Part Label	Years	Qualifier	Part No.	Qty
Brake Rotor	19-18		BD180760E ⁶	2
	17-12	5 Stud Wheel; 320mm Diameter Rotor	BD180524E ⁶	2
	11-08	5 Stud Wheel; 320mm Diameter Rotor	BD180104E ⁶	2

Rear Brake Pad/Shoe								
Part Label	Years	Qualifier	ThermoQuiet	QuickStop	WagnerOEX	SevereDuty	Qty	
Brake Pad	18	Ceramic	QC1898 ¹	ZD1898 ¹			1	
				ZX1386 ^{1,3}			1	
	17-14			ZX1386 ^{1,3}			1	
			Premium		ZX1547A ^{1,3}			1
			Premium Plus		ZX1547A ^{1,3}			1
	12-08			ZX1386 ^{1,3}			1	

Rear Rotor/Drum				
Part Label	Years	Qualifier	Part No.	Qty
Brake Rotor	18	Convertible; 5 Stud Wheel; 330mm Diameter Rotor	BD180521E ⁶	2
		Coupe; 5 Stud Wheel; 330mm Diameter Rotor	BD180255E ⁶	2
	17-08	5 Stud Wheel; 300mm Diameter Rotor	BD180106E ⁶	2

A5 Sportback

Front Rotor/Drum				
Part Label	Years	Qualifier	Part No.	Qty
Brake Rotor	18		BD180760E ⁶	2

¹Includes Hardware Installation Kit; ²OE Ceramic; ³OE Semi-Metallic; ⁶Black E-Coat on non-braking surface to prevent rust and corrosion; ¹⁰Includes Electronic Wear Sensor

Audi - Passenger Car (Cont)



A5 Sportback (Cont)

Rear Brake Pad/Shoe							
Part Label	Years	Qualifier	ThermoQuiet	QuickStop	WagnerOEX	SevereDuty	Qty
Brake Pad	18	Ceramic	QC1898 ¹	ZD1898 ¹			1

Rear Rotor/Drum				
Part Label	Years	Qualifier	Part No.	Qty
Brake Rotor	18	5 Stud Wheel; 330mm Diameter Rotor	BD180521E ⁶	2

A6

Front Brake Pad/Shoe							
Part Label	Years	Qualifier	ThermoQuiet	QuickStop	WagnerOEX	SevereDuty	Qty
Brake Pad	18	345mm Front Rotor; 330mm Rear Diameter Rotor; Brembo Brake Caliper		ZD1663 ^{2,14}	OEX1663 ²		1
		356mm Front Rotor; 330mm Rear Diameter Rotor	MX1549 ³	ZX1549 ³			1
	17	356mm Front Rotor; 330mm Rear Diameter Rotor	MX1549 ³	ZX1549 ³			1
	16	356mm Diameter Rotor	MX1549 ³	ZX1549 ³			1
	15-12		MX1322 ^{3,10}		OEX1322 ^{1,2}		1
		Large Clip		ZX1322A ^{3,10}			1
		Small Clip		ZX1322 ^{3,10}			1
	11-06		MX1111 ^{3,10}	ZX1111 ^{1,3,10}			1
	04-02	1 Piston Caliper; 321mm Diameter Rotor	MX915 ^{3,10}	ZX915 ^{3,10}			1
		2 Piston Front Brake Caliper; 321mm Diameter Rotor	MX912 ^{3,10}	ZX912 ^{3,10}			1
		312mm Diameter Rotor	MX840 ^{1,3,10}	ZX840 ^{1,3,10}			1
	01-00	312mm Diameter Rotor	MX840 ^{1,3,10}	ZX840 ^{1,3,10}			1
	99-98	Oval Head Sensor Wire Connector	MX555B ³				1
		Round Head Sensor Wire Connector	MX555 ^{3,10}	ZX555 ^{3,10}			1
	97-95		MX555 ^{3,10}	ZX555 ^{3,10}			1

Front Brake Hardware				
Part Label	Years	Qualifier	Part No.	Qty
Disc Hardware Kit	04-95		H15677 ^{7,31}	1
			H5490 ⁷	1

Front Rotor/Drum				
Part Label	Years	Qualifier	Part No.	Qty
Brake Rotor	18-16	5 Stud Wheel; 355mm Diameter Rotor	BD180520E ⁶	2
	15	345mm Diameter	BD180854E ⁶	2
	14	345mm Diameter; From 08/05/13	BD180854E ⁶	2
		5 Stud Wheel; 355mm Diameter Rotor; To 08/05/13	BD180520E ⁶	2
	13-12	5 Stud Wheel; 320mm Diameter Rotor	BD180524E ⁶	2
	11	5 Stud Wheel; 321mm Diameter Rotor	BD180099E ⁶	2
	10-06	5 Stud Wheel; 321mm Diameter Rotor	BD180099E ⁶	2
		5 Stud Wheel; 347mm Diameter Rotor	BD180094E ⁶	2
	04-02	5 Stud Wheel; 312mm Diameter Rotor	BD126324E ⁶	2
		5 Stud Wheel; 320mm Diameter Rotor	BD126551 ³²	2
		5 Stud Wheel; 321mm Diameter Rotor	BD126105	2
	01-95	5 Stud Wheel; 288mm Diameter Rotor	BD125433	2

Rear Brake Pad/Shoe							
Part Label	Years	Qualifier	ThermoQuiet	QuickStop	WagnerOEX	SevereDuty	Qty
Brake Pad	18-12			ZX1547A ^{1,3}			1
	11-08	302mm Diameter Rotor	MX1108 ^{1,3}	ZX1108 ^{1,3}	OEX1108 ^{1,2}		1
	07-06	302mm Diameter Rotor	MX1108 ^{1,3}	ZX1108 ^{1,3}	OEX1108 ^{1,2}		1
		330mm Diameter Rotor	MX1018 ³	ZX1018 ³	OEX1018 ²		1
	04		PD1017 ²	ZD1017 ^{1,2}	OEX1017 ²		1
	03	From VIN No. 4B3048455	PD1017 ²	ZD1017 ^{1,2}	OEX1017 ²		1
		To VIN No. 4B3048455	QC340A ^{1,4}	ZD340A ^{1,4}			1
	02		QC340A ^{1,4}	ZD340A ^{1,4}			1
	01		PD1017 ²	ZD1017 ^{1,2}	OEX1017 ²		1
	00-99		QC340A ^{1,4}	ZD340A ^{1,4}			1
	98-95		MX228A ³	ZX228A ^{1,3}			1

¹Includes Hardware Installation Kit; ²OE Ceramic; ³OE Semi-Metallic; ⁴Optional Ceramic; ⁶Black E-Coat on non-braking surface to prevent rust and corrosion; ⁷Incl. OE Design Abutment Clips; ¹⁰Includes Electronic Wear Sensor; ¹⁴New Part - Check Availability; ³¹Pending Supersession to H5490; ³²Pending Supersession to BD126324

A6 (Cont)

Rear Brake Hardware				
Part Label	Years	Qualifier	Part No.	Qty
Disc Hardware Kit	15-14		H15815 ⁷	1
	11-06	302mm Diameter Rotor	H15778 ⁷	1
		330mm Diameter Rotor	H15815 ⁷	1
	04-98		H15733 ⁷	1

Rear Rotor/Drum				
Part Label	Years	Qualifier	Part No.	Qty
Brake Rotor	18	2.0L 4 Cyl; 5 Stud Wheel; 330mm Diameter Rotor	BD180521E ⁶	2
	17-14	5 Stud Wheel; 330mm Diameter Rotor	BD180255E ⁶	2
	13-12	5 Stud Wheel; 300mm Diameter Rotor	BD180106E ⁶	2
	11-06	5 Stud Wheel; 302mm Diameter Rotor	BD180097E ⁶	2
	10-06	5 Stud Wheel; 330mm Diameter Rotor	BD180095E ⁶	2
	04-95	5 Stud Wheel; 245mm Diameter Rotor	BD125275	2

A6 Quattro

Front Brake Pad/Shoe							
Part Label	Years	Qualifier	ThermoQuiet	QuickStop	WagnerOEX	SevereDuty	Qty
Brake Pad	18-16		MX1549 ³	ZX1549 ³			1
	15-13	3.0L 6 Cyl	MX1549 ³	ZX1549 ³			1
	12		MX1549 ³	ZX1549 ³			1
	11-06		MX1111 ^{3,10}	ZX1111 ^{1,3,10}			1
	05	Teves Brake System	MX915A ^{3,10}	ZX915A ^{3,10}			1
	04-02	1 Piston Caliper; 321mm Diameter Rotor	MX915 ^{3,10}	ZX915 ^{3,10}			1
		2 Piston Caliper; 321mm Diameter Rotor	MX912 ^{3,10}	ZX912 ^{3,10}			1
	01-00	312mm Diameter Rotor	MX840 ^{1,3,10}	ZX840 ^{1,3,10}			1
		321mm Diameter Rotor	MX912 ^{3,10}	ZX912 ^{3,10}			1
	99-98	Oval Head Sensor Wire Connector	MX555B ³				1
	97-95	Round Head Sensor Wire Connector	MX555 ^{3,10}	ZX555 ^{3,10}			1
		MX555 ^{3,10}	ZX555 ^{3,10}			1	

Front Brake Hardware				
Part Label	Years	Qualifier	Part No.	Qty
Disc Hardware Kit	05	2 Piston Caliper; 321mm Diameter Rotor	H5490 ⁷	1
	04	2 Piston Caliper; 321mm Diameter Rotor	H5490 ⁷	1
		2 Piston Front Caliper; 321mm Diameter Rotor	H15677 ^{7,31}	1
	03-00		H15677 ^{7,31}	1
			H5490 ⁷	1

Front Rotor/Drum				
Part Label	Years	Qualifier	Part No.	Qty
Brake Rotor	18	3.0L 6 Cyl; 5 Stud Wheel; 355mm Diameter Rotor	BD180520E ⁶	2
	17	Supercharged; 5 Stud Wheel; 355mm Diameter Rotor	BD180520E ⁶	2
		Turbocharged; 5 Stud Wheel; 320mm Diameter Rotor	BD180524E ⁶	2
	16	3.0L 6 Cyl; 5 Stud Wheel; 355mm Diameter Rotor	BD180520E ⁶	2
	15-14	3.0L 6 Cyl; 5 Stud Wheel; 355mm Diameter Rotor	BD180520E ⁶	2
		Turbocharged; 345mm Diameter	BD180854E ⁶	2
	13	5 Stud Wheel; 320mm Diameter Rotor	BD180524E ⁶	2
	12	5 Stud Wheel; 355mm Diameter Rotor	BD180520E ⁶	2
	11-05	5 Stud Wheel; 321mm Diameter Rotor	BD180099E ⁶	2
		5 Stud Wheel; 347mm Diameter Rotor	BD180094E ⁶	2
	04-02	5 Stud Wheel; 312mm Diameter Rotor	BD126324E ⁶	2
		5 Stud Wheel; 320mm Diameter Rotor	BD126551 ³²	2
	02	5 Stud Wheel; 321mm Diameter Rotor	BD126105	2
	01-00	5 Stud Wheel; 288mm Diameter Rotor	BD125433	2
		5 Stud Wheel; 320mm Diameter Rotor	BD126551 ³²	2
		5 Stud Wheel; 321mm Diameter Rotor	BD126105	2
	99-95	5 Stud Wheel; 288mm Diameter Rotor	BD125433	2

¹Includes Hardware Installation Kit; ³OE Semi-Metallic; ⁶Black E-Coat on non-braking surface to prevent rust and corrosion; ⁷Incl. OE Design Abutment Clips; ¹⁰Includes Electronic Wear Sensor; ³¹Pending Supersession to H5490; ³²Pending Supersession to BD126324

Audi - Passenger Car (Cont)



A6 Quattro (Cont)

Rear Brake Pad/Shoe							
Part Label	Years	Qualifier	ThermoQuiet	QuickStop	WagnerOEX	SevereDuty	Qty
Brake Pad	17-12			ZX1547A ^{1,3}			1
	11	330mm Diameter Rotor	MX1018 ³	ZX1018 ³	OEX1018 ²		1
	10-05	302mm Diameter Rotor	MX1108 ^{1,3}	ZX1108 ^{1,3}	OEX1108 ^{1,2}		1
		330mm Diameter Rotor	MX1018 ³	ZX1018 ³	OEX1018 ²		1
	04	From VIN No. 4B3048455	PD1017 ²	ZD1017 ^{1,2}	OEX1017 ²		1
	03	From VIN No. 4B3048455	PD1017 ²	ZD1017 ^{1,2}	OEX1017 ²		1
		To VIN No. 4B3048455	QC340A ^{1,4}	ZD340A ^{1,4}			1
	02	To VIN No. 4B3048455	QC340A ^{1,4}	ZD340A ^{1,4}			1
	01-00		QC340A ^{1,4}	ZD340A ^{1,4}			1
	99-98		PD1017 ²	ZD1017 ^{1,2}	OEX1017 ²		1
97-95			MX228A ³	ZX228A ^{1,3}			1

Rear Brake Hardware				
Part Label	Years	Qualifier	Part No.	Qty
Disc Hardware Kit	15-12		H15815 ⁷	1
	11-05	302mm Diameter Rotor	H15778 ⁷	1
		330mm Diameter Rotor	H15815 ⁷	1
	04-98		H15733 ⁷	1

Rear Rotor/Drum				
Part Label	Years	Qualifier	Part No.	Qty
Brake Rotor	18-14	5 Stud Wheel; 330mm Diameter Rotor	BD180521E ⁶	2
	13	2.0L 4 Cyl; 5 Stud Wheel; 300mm Diameter Rotor	BD180106E ⁶	2
		3.0L 6 Cyl; 5 Stud Wheel; 330mm Diameter Rotor	BD180521E ⁶	2
	12	5 Stud Wheel; 330mm Diameter Rotor	BD180521E ⁶	2
	11	5 Stud Wheel; 330mm Diameter Rotor	BD180095E ⁶	2
	10-05	5 Stud Wheel; 302mm Diameter Rotor	BD180097E ⁶	2
		5 Stud Wheel; 330mm Diameter Rotor	BD180095E ⁶	2
	04-00	5 Stud Wheel; 255mm Diameter Rotor; 205/55R16 Tires	BD180085	2
		5 Stud Wheel; 255mm Diameter Rotor; Except 205/55R16 Tires	BD180086	2
		5 Stud Wheel; 269mm Diameter Rotor	BD126011E ⁶	2
	03-00	5 Stud Wheel; 245mm Diameter Rotor	BD125796	2
	99-98	5 Stud Wheel; 245mm Diameter Rotor	BD125796	2
		5 Stud Wheel; 255mm Diameter Rotor	BD180085	2
	97-95	5 Stud Wheel; 245mm Diameter Rotor	BD125275	2

A7 Quattro

Front Brake Pad/Shoe							
Part Label	Years	Qualifier	ThermoQuiet	QuickStop	WagnerOEX	SevereDuty	Qty
Brake Pad	18-16		MX1549 ³	ZX1549 ³			1
	15-14	Supercharged	MX1549 ³	ZX1549 ³			1
		Turbocharged	MX1322 ^{3,10}		OEX1322 ^{1,2}		1
		Turbocharged; Large Clip		ZX1322A ^{3,10}			1
		Turbocharged; Small Clip		ZX1322 ^{3,10}			1
	13-12		MX1549 ³	ZX1549 ³			1

Front Rotor/Drum				
Part Label	Years	Qualifier	Part No.	Qty
Brake Rotor	18	4 Stud Wheel; 275mm Diameter Rotor	BD180540	2
		5 Stud Wheel; 355mm Diameter Rotor	BD180520E ⁶	2
	17-15	5 Stud Wheel; 355mm Diameter Rotor	BD180520E ⁶	2
	14	Supercharged; 5 Stud Wheel; 355mm Diameter Rotor	BD180520E ⁶	2
		Turbocharged; 345mm Diameter; From 08/05/13	BD180854E ⁶	2
		Turbocharged; 5 Stud Wheel; 355mm Diameter Rotor; To 08/05/13	BD180520E ⁶	2
	13-12	5 Stud Wheel; 355mm Diameter Rotor	BD180520E ⁶	2

Rear Brake Pad/Shoe							
Part Label	Years	Qualifier	ThermoQuiet	QuickStop	WagnerOEX	SevereDuty	Qty
Brake Pad	17-12			ZX1547A ^{1,3}			1

¹Includes Hardware Installation Kit; ²OE Ceramic; ³OE Semi-Metallic; ⁴Optional Ceramic; ⁶Black E-Coat on non-braking surface to prevent rust and corrosion; ⁷Incl. OE Design Abutment Clips; ¹⁰Includes Electronic Wear Sensor

A7 Quattro (Cont)

Rear Brake Hardware				
Part Label	Years	Qualifier	Part No.	Qty
Disc Hardware Kit	16-12		H15815 ⁷	1

Rear Rotor/Drum				
Part Label	Years	Qualifier	Part No.	Qty
Brake Rotor	18-12	5 Stud Wheel; 330mm Diameter Rotor	BD180521E ⁶	2

A8

Front Brake Pad/Shoe							
Part Label	Years	Qualifier	ThermoQuiet	QuickStop	WagnerOEX	SevereDuty	Qty
Brake Pad	99-97		MX555B ³				1

Front Rotor/Drum				
Part Label	Years	Qualifier	Part No.	Qty
Brake Rotor	99-97	5 Stud Wheel; 312mm Diameter Rotor	BD126324E ⁶	2

Rear Brake Pad/Shoe							
Part Label	Years	Qualifier	ThermoQuiet	QuickStop	WagnerOEX	SevereDuty	Qty
Brake Pad	99-98		QC340A ^{1,4}	ZD340A ^{1,4}			1
	97		MX228A ³	ZX228A ^{1,3}			1

Rear Brake Hardware				
Part Label	Years	Qualifier	Part No.	Qty
Disc Hardware Kit	99-98		H15733 ⁷	1

Rear Rotor/Drum				
Part Label	Years	Qualifier	Part No.	Qty
Brake Rotor	99-97	245mm Diameter Rotor; Not in SAP remove per product team	BD61974	2

A8 Quattro

Front Brake Pad/Shoe								
Part Label	Years	Qualifier	ThermoQuiet	QuickStop	WagnerOEX	SevereDuty	Qty	
Brake Pad	16	Turbocharged	MX1549 ³	ZX1549 ³			1	
	15	Base; 4.0L 8 Cyl	MX1549 ³	ZX1549 ³			1	
	14-13	3.0L 6 Cyl	MX1549 ³	ZX1549 ³			1	
	11		MX1549 ³	ZX1549 ³			1	
	10-04		MX1024 ^{3,10}	ZX1024 ^{3,10}			1	
	03-01	323mm Diameter Rotor	MX912A ^{3,10}	ZX912A ^{3,10}			1	
	00	312mm Diameter Rotor		MX840A ^{3,10}	ZX840A ^{1,3,10}			1
				MX912A ^{3,10}	ZX912A ^{3,10}			1
	99	323mm Diameter Rotor	MX840A ^{3,10}	ZX840A ^{1,3,10}			1	
	98-97		MX555B ³					1

Front Brake Hardware				
Part Label	Years	Qualifier	Part No.	Qty
Disc Hardware Kit	10-04		H15814 ⁷	1

Front Rotor/Drum					
Part Label	Years	Qualifier	Part No.	Qty	
Brake Rotor	18	380mm Diameter Rotor	BD180871E ⁶	2	
	10	5 Stud Wheel; 360mm Diameter Rotor	BD180091	2	
	09-05	5 Stud Wheel; 360mm Diameter Rotor		BD180091	2
				BD180092	2
	04	5 Stud Wheel; 360mm Diameter Rotor	BD180091	2	
	03-01	5 Stud Wheel; 323mm Diameter Rotor		BD180083	2
				BD180089	2
	00	5 Stud Wheel; 312mm Diameter Rotor		BD126324E ⁶	2
				BD180083	2
				BD180089	2
	99-97	5 Stud Wheel; 312mm Diameter Rotor	BD126324E ⁶	2	

¹Includes Hardware Installation Kit; ³OE Semi-Metallic; ⁴Optional Ceramic; ⁶Black E-Coat on non-braking surface to prevent rust and corrosion; ⁷Incl. OE Design Abutment Clips; ¹⁰Includes Electronic Wear Sensor

Audi - Passenger Car (Cont)



A8 Quattro (Cont)

Rear Brake Pad/Shoe							
Part Label	Years	Qualifier	ThermoQuiet	QuickStop	WagnerOEX	SevereDuty	Qty
Brake Pad	17-15	4.0L 8 Cyl		ZX1547A ^{1,3}			1
	14-11			ZX1547A ^{1,3}			1
	10-04		MX1018 ³	ZX1018 ³	OEX1018 ²		1
	03-02	323mm Diameter Rotor	QC340A ^{1,4}	ZD340A ^{1,4}			1
	01-98		QC340A ^{1,4}	ZD340A ^{1,4}			1
	97		MX228A ³	ZX228A ^{1,3}			1

Rear Brake Hardware				
Part Label	Years	Qualifier	Part No.	Qty
Disc Hardware Kit	10-04		H15815 ⁷	1
	03-98		H15733 ⁷	1

Rear Rotor/Drum				
Part Label	Years	Qualifier	Part No.	Qty
Brake Rotor	18-15		BD180869E ⁶	2
	14	3.0L 6 Cyl; 5 Stud Wheel; 330mm Diameter Rotor	BD180521E ⁶	2
		4.0L 8 Cyl	BD180869E ⁶	2
		6.3L 12 Cyl	BD180869E ⁶	2
	13-11		BD180869E ⁶	2
	10	5 Stud Wheel; 310mm Diameter Rotor	BD126337	2
	09-07	5 Stud Wheel; 310mm Diameter Rotor	BD126337	2
		5 Stud Wheel; 335mm Diameter Rotor	BD180098	2
	06-04	5 Stud Wheel; 335mm Diameter Rotor	BD180098	2
	03-01	5 Stud Wheel; 269mm Diameter Rotor	BD180084	2
		5 Stud Wheel; 280mm Diameter Rotor	BD180082	2
	00	245mm Diameter Rotor; Not in SAP remove per product team	BD61974	2
		5 Stud Wheel; 269mm Diameter Rotor	BD180084	2
	99-97	245mm Diameter Rotor; Not in SAP remove per product team	BD61974	2

allroad

Front Brake Pad/Shoe							
Part Label	Years	Qualifier	ThermoQuiet	QuickStop	WagnerOEX	SevereDuty	Qty
Brake Pad	16-13		MX1322 ^{3,10}		OEX1322 ^{1,2}		1
		Large Clip		ZX1322A ^{3,10}			1
		Small Clip		ZX1322 ^{3,10}			1

Front Rotor/Drum				
Part Label	Years	Qualifier	Part No.	Qty
Brake Rotor	16-14	5 Stud Wheel; 320mm Diameter Rotor	BD180524E ⁶	2
	13	5 Stud Wheel; 320mm Diameter Rotor	BD180104E ⁶	2

Rear Brake Pad/Shoe							
Part Label	Years	Qualifier	ThermoQuiet	QuickStop	WagnerOEX	SevereDuty	Qty
Brake Pad	16-13			ZX1386 ^{1,3}			1

Rear Rotor/Drum				
Part Label	Years	Qualifier	Part No.	Qty
Brake Rotor	16-13	5 Stud Wheel; 300mm Diameter Rotor	BD180106E ⁶	2

Allroad Quattro

Front Brake Pad/Shoe							
Part Label	Years	Qualifier	ThermoQuiet	QuickStop	WagnerOEX	SevereDuty	Qty
Brake Pad	05-03	1 Piston Caliper; ITT Brake Caliper	MX915 ^{3,10}	ZX915 ^{3,10}			1
		2 Piston Caliper; Lucas Brake Caliper	MX912 ^{3,10}	ZX912 ^{3,10}			1
	02-01		MX912 ^{3,10}	ZX912 ^{3,10}			1

Front Brake Hardware				
Part Label	Years	Qualifier	Part No.	Qty
Disc Hardware Kit	05-01		H15677 ^{7,31}	1
			H5490 ⁷	1

¹Includes Hardware Installation Kit; ²OE Ceramic; ³OE Semi-Metallic; ⁴Optional Ceramic; ⁶Black E-Coat on non-braking surface to prevent rust and corrosion; ⁷Incl. OE Design Abutment Clips; ¹⁰Includes Electronic Wear Sensor; ³¹Pending Supersession to H5490

Allroad Quattro (Cont)

Front Rotor/Drum				
Part Label	Years	Qualifier	Part No.	Qty
Brake Rotor	05-01	5 Stud Wheel; 312mm Diameter Rotor	BD126324E ⁶	2
		5 Stud Wheel; 320mm Diameter Rotor	BD126551 ³²	2

Rear Brake Pad/Shoe							
Part Label	Years	Qualifier	ThermoQuiet	QuickStop	WagnerOEX	SevereDuty	Qty
Brake Pad	05-04		PD1017 ²	ZD1017 ^{1,2}	OEX1017 ²		1
		03	From VIN No. 4B3048456	PD1017 ²	ZD1017 ^{1,2}	OEX1017 ²	
	02-01	To VIN No. 4B3048455	QC340A ^{1,4}	ZD340A ^{1,4}			1
				QC340A ^{1,4}	ZD340A ^{1,4}		

Rear Brake Hardware				
Part Label	Years	Qualifier	Part No.	Qty
Disc Hardware Kit	05-01		H15733 ⁷	1

Rear Rotor/Drum				
Part Label	Years	Qualifier	Part No.	Qty
Brake Rotor	05-03	5 Stud Wheel; 255mm Diameter Rotor	BD180086	2
		5 Stud Wheel; 269mm Diameter Rotor	BD180090	2
	02-01	5 Stud Wheel; 255mm Diameter Rotor	BD180086	2

Cabriolet

Front Brake Pad/Shoe							
Part Label	Years	Qualifier	ThermoQuiet	QuickStop	WagnerOEX	SevereDuty	Qty
Brake Pad	98-95		PD419 ^{4,30}	ZX419 ^{1,3,10}			1

Front Rotor/Drum				
Part Label	Years	Qualifier	Part No.	Qty
Brake Rotor	98-95	4 Stud Wheel; 276mm Diameter Rotor	BD61988	2

Rear Brake Pad/Shoe							
Part Label	Years	Qualifier	ThermoQuiet	QuickStop	WagnerOEX	SevereDuty	Qty
Brake Pad	98-95		MX228A ³	ZX228A ^{1,3}			1

Rear Rotor/Drum				
Part Label	Years	Qualifier	Part No.	Qty
Brake Rotor	98-95	4 Stud Wheel; 245mm Diameter Rotor; Solid Rotors	BD61940	2

R8

Parking Brake Pad/Shoe							
Part Label	Years	Qualifier	ThermoQuiet	QuickStop	WagnerOEX	SevereDuty	Qty
Parking Brake Pad Set	18		MX971 ³	ZX971 ³			1
	17	Except Ceramic Composite Brakes	MX971 ³	ZX971 ³			1
	15-14		MX971 ³	ZX971 ³			1
	12-08		MX971 ³	ZX971 ³			1

RS3

Rear Brake Pad/Shoe							
Part Label	Years	Qualifier	ThermoQuiet	QuickStop	WagnerOEX	SevereDuty	Qty
Brake Pad	18-17		QC1761 ^{1,2}	ZD1761 ²			1

Rear Rotor/Drum				
Part Label	Years	Qualifier	Part No.	Qty
Brake Rotor	18-17	5 Stud Wheel; 310mm Diameter Rotor	BD180006E ⁶	2

RS4

Rear Brake Pad/Shoe							
Part Label	Years	Qualifier	ThermoQuiet	QuickStop	WagnerOEX	SevereDuty	Qty
Brake Pad	08-07		MX1018 ³	ZX1018 ³	OEX1018 ²		1

¹Includes Hardware Installation Kit; ²OE Ceramic; ³OE Semi-Metallic; ⁴Optional Ceramic; ⁶Black E-Coat on non-braking surface to prevent rust and corrosion; ⁷Incl. OE Design Abutment Clips; ¹⁰Includes Electronic Wear Sensor; ³⁰Pending Supersession to MX419; ³²Pending Supersession to BD126324

Audi - Passenger Car (Cont)



RS4 (Cont)

Rear Brake Hardware				
Part Label	Years	Qualifier	Part No.	Qty
Disc Hardware Kit	08-07		H15815 ⁷	1

Rear Rotor/Drum				
Part Label	Years	Qualifier	Part No.	Qty
Brake Rotor	08-07	Left	BD180226	1
		Right	BD180227	1

RS5

Rear Brake Pad/Shoe							
Part Label	Years	Qualifier	ThermoQuiet	QuickStop	WagnerOEX	SevereDuty	Qty
Brake Pad	15-13			ZX1547A ^{1,3}			1

Rear Brake Hardware				
Part Label	Years	Qualifier	Part No.	Qty
Disc Hardware Kit	15-13		H15815 ⁷	1

RS6

Front Rotor/Drum				
Part Label	Years	Qualifier	Part No.	Qty
Brake Rotor	04-03	Left	BD180229	1
		Right	BD180230	1

Rear Brake Pad/Shoe							
Part Label	Years	Qualifier	ThermoQuiet	QuickStop	WagnerOEX	SevereDuty	Qty
Brake Pad	04-03	300mm Diameter Rotor	MX1018 ³	ZX1018 ³	OEX1018 ²		1

Rear Brake Hardware				
Part Label	Years	Qualifier	Part No.	Qty
Disc Hardware Kit	04-03		H15815 ⁷	1

Rear Rotor/Drum				
Part Label	Years	Qualifier	Part No.	Qty
Brake Rotor	04-03	Left; Cross Drilled Rotors	BD180249	1
		Right; Cross Drilled Rotors	BD180248	1

RS7

Rear Brake Pad/Shoe							
Part Label	Years	Qualifier	ThermoQuiet	QuickStop	WagnerOEX	SevereDuty	Qty
Brake Pad	17-14			ZX1547A ^{1,3}			1

S3

Front Brake Pad/Shoe							
Part Label	Years	Qualifier	ThermoQuiet	QuickStop	WagnerOEX	SevereDuty	Qty
Brake Pad	17-15		QC1633 ²	ZD1633 ²			1

Front Rotor/Drum				
Part Label	Years	Qualifier	Part No.	Qty
Brake Rotor	18-15		BD180806E ⁶	2

Rear Brake Pad/Shoe							
Part Label	Years	Qualifier	ThermoQuiet	QuickStop	WagnerOEX	SevereDuty	Qty
Brake Pad	18	To 06/26/2017	QC1761 ^{1,2}	ZD1761 ²			1
	17-15		QC1761 ^{1,2}	ZD1761 ²			1

Rear Rotor/Drum				
Part Label	Years	Qualifier	Part No.	Qty
Brake Rotor	18-15	5 Stud Wheel; 310mm Diameter Rotor	BD180006E ⁶	2

¹Includes Hardware Installation Kit; ²OE Ceramic; ³OE Semi-Metallic; ⁶Black E-Coat on non-braking surface to prevent rust and corrosion; ⁷Incl. OE Design Abutment Clips

S4 (Cont)

Front Brake Pad/Shoe							
Part Label	Years	Qualifier	ThermoQuiet	QuickStop	WagnerOEX	SevereDuty	Qty
Brake Pad	16-10		MX1322 ^{3,10}		OEX1322 ^{1,2}		1
		Large Clip		ZX1322A ^{3,10}			1
		Small Clip		ZX1322 ^{3,10}			1
	09-04		MX915A ^{3,10}	ZX915A ^{3,10}			1
	02		MX840 ^{1,3,10}	ZX840 ^{1,3,10}			1
	01-00		MX912 ^{3,10}	ZX912 ^{3,10}			1

Front Brake Hardware				
Part Label	Years	Qualifier	Part No.	Qty
Disc Hardware Kit	02		H15677 ^{7,31}	1
			H5490 ⁷	1

Front Rotor/Drum				
Part Label	Years	Qualifier	Part No.	Qty
Brake Rotor	16-14	345mm Diameter	BD180854E ⁶	2
	13-12	5 Stud Wheel; 355mm Diameter Rotor	BD180520E ⁶	2
	11-10	5 Stud Wheel; 345mm Diameter Rotor	BD180105E ⁶	2
	09-04	5 Stud Wheel; 345mm Diameter Rotor	BD126442	2
	02-00	5 Stud Wheel; 312mm Diameter Rotor	BD126324E ⁶	2
		5 Stud Wheel; 320mm Diameter Rotor	BD126551 ³²	2

Rear Brake Pad/Shoe							
Part Label	Years	Qualifier	ThermoQuiet	QuickStop	WagnerOEX	SevereDuty	Qty
Brake Pad	18	Ceramic	QC1898 ¹	ZD1898 ¹			1
	16-10			ZX1386 ^{1,3}			1
		09-04		MX1018 ³	ZX1018 ³	OEX1018 ²	
	02-00		QC340A ^{1,4}	ZD340A ^{1,4}			1

Rear Brake Hardware				
Part Label	Years	Qualifier	Part No.	Qty
Disc Hardware Kit	16-04		H15808 ⁷	1
	02-00		H15733 ⁷	1

Rear Rotor/Drum				
Part Label	Years	Qualifier	Part No.	Qty
Brake Rotor	18	5 Stud Wheel; 330mm Diameter Rotor	BD180521E ⁶	2
	16	5 Stud Wheel; 330mm Diameter Rotor	BD180255E ⁶	2
	15-12	5 Stud Wheel; 330mm Diameter Rotor	BD180521E ⁶	2
	11	5 Stud Wheel; 330mm Diameter Rotor; From 11/08/10	BD180521E ⁶	2
		5 Stud Wheel; 330mm Diameter Rotor; To 11/08/10	BD180255E ⁶	2
	10	5 Stud Wheel; 330mm Diameter Rotor	BD180255E ⁶	2
	09-04	5 Stud Wheel; 300mm Diameter Rotor	BD126452E ⁶	2
	02-00	5 Stud Wheel; 256mm Diameter Rotor	BD180087	2

S5

Front Brake Pad/Shoe							
Part Label	Years	Qualifier	ThermoQuiet	QuickStop	WagnerOEX	SevereDuty	Qty
Brake Pad	17-08		MX1322 ^{3,10}		OEX1322 ^{1,2}		1
		Large Clip		ZX1322A ^{3,10}			1
		Small Clip		ZX1322 ^{3,10}			1

Front Rotor/Drum				
Part Label	Years	Qualifier	Part No.	Qty
Brake Rotor	17-15	345mm Diameter	BD180854E ⁶	2
	14-12	5 Stud Wheel; 355mm Diameter Rotor	BD180520E ⁶	2
	11-08	5 Stud Wheel; 345mm Diameter Rotor	BD180105E ⁶	2

Rear Brake Pad/Shoe							
Part Label	Years	Qualifier	ThermoQuiet	QuickStop	WagnerOEX	SevereDuty	Qty
Brake Pad	18	Ceramic	QC1898 ¹	ZD1898 ¹			1
	17-08			ZX1386 ^{1,3}			1

¹Includes Hardware Installation Kit; ²OE Ceramic; ³OE Semi-Metallic; ⁴Optional Ceramic; ⁶Black E-Coat on non-braking surface to prevent rust and corrosion; ⁷Incl. OE Design Abutment Clips; ¹⁰Includes Electronic Wear Sensor; ³¹Pending Supersession to H5490; ³²Pending Supersession to BD126324

Audi - Passenger Car (Cont)



S5 (Cont)

Rear Brake Hardware				
Part Label	Years	Qualifier	Part No.	Qty
Disc Hardware Kit	17-08		H15808 ⁷	1

Rear Rotor/Drum				
Part Label	Years	Qualifier	Part No.	Qty
Brake Rotor	18-12	5 Stud Wheel; 330mm Diameter Rotor	BD180521E ⁶	2
	11	5 Stud Wheel; 330mm Diameter Rotor; From 11/08/10	BD180521E ⁶	2
		5 Stud Wheel; 330mm Diameter Rotor; To 11/08/10	BD180255E ⁶	2
	10-08	5 Stud Wheel; 330mm Diameter Rotor	BD180255E ⁶	2

S5 Sportback

Rear Brake Pad/Shoe							
Part Label	Years	Qualifier	ThermoQuiet	QuickStop	WagnerOEX	SevereDuty	Qty
Brake Pad	18	Ceramic	QC1898 ¹	ZD1898 ¹			1

Rear Rotor/Drum				
Part Label	Years	Qualifier	Part No.	Qty
Brake Rotor	18	5 Stud Wheel; 330mm Diameter Rotor	BD180521E ⁶	2

S6

Front Brake Pad/Shoe							
Part Label	Years	Qualifier	ThermoQuiet	QuickStop	WagnerOEX	SevereDuty	Qty
Brake Pad	17		MX1549 ³	ZX1549 ³			1
		320mm Diameter Rotor	MX1322 ^{3,10}		OEX1322 ^{1,2}		1
	16	356mm Diameter Rotor	MX1549 ³	ZX1549 ³			1
		Large Clip; 320mm Diameter Rotor		ZX1322A ^{3,10}			1
		Small Clip; 320mm Diameter Rotor		ZX1322 ^{3,10}			1
	11-07		MX1024 ^{3,10}	ZX1024 ^{3,10}			1
	03-02	1 Piston Caliper; 321mm Diameter Rotor	MX915 ^{3,10}	ZX915 ^{3,10}			1
		2 Piston Caliper; 321mm Diameter Rotor	MX912 ^{3,10}	ZX912 ^{3,10}			1
	97-95	312mm Diameter Rotor	MX840 ^{1,3,10}	ZX840 ^{1,3,10}			1
			PD419 ^{4,30}	ZX419 ^{1,3,10}			1

Front Brake Hardware				
Part Label	Years	Qualifier	Part No.	Qty
Disc Hardware Kit	11-07		H15814 ⁷	1
	03-02		H15677 ^{7,31}	1
			H5490 ⁷	1

Front Rotor/Drum				
Part Label	Years	Qualifier	Part No.	Qty
Brake Rotor	18-13	5 Stud Wheel; 320mm Diameter Rotor	BD180524E ⁶	2
		5 Stud Wheel; 355mm Diameter Rotor	BD180520E ⁶	2
	11-07	5 Stud Wheel; 385mm Diameter Rotor	BD180254	2
	03-02	5 Stud Wheel; 320mm Diameter Rotor	BD126551 ³²	2
		5 Stud Wheel; 321mm Diameter Rotor	BD126105	2
	97-95		BD125276	2

Rear Brake Pad/Shoe							
Part Label	Years	Qualifier	ThermoQuiet	QuickStop	WagnerOEX	SevereDuty	Qty
Brake Pad	17-15			ZX1547A ^{1,3}			1
			MX1018 ³	ZX1018 ³	OEX1018 ²		1
	14-13		MX1018 ³	ZX1018 ³	OEX1018 ²		1
	11-07		MX1018 ³	ZX1018 ³	OEX1018 ²		1
	03	From VIN No. 4B3048455	PD1017 ²	ZD1017 ^{1,2}	OEX1017 ²		1
		To VIN No. 4B3048455	QC340A ^{1,4}	ZD340A ^{1,4}			1
	02		QC340A ^{1,4}	ZD340A ^{1,4}			1
	97-95		MX228A ³	ZX228A ^{1,3}			1

Rear Brake Hardware				
Part Label	Years	Qualifier	Part No.	Qty
Disc Hardware Kit	14-13		H15808 ⁷	1
	11-07		H15808 ⁷	1
	03-02		H15733 ⁷	1

¹Includes Hardware Installation Kit; ²OE Ceramic; ³OE Semi-Metallic; ⁴Optional Ceramic; ⁶Black E-Coat on non-braking surface to prevent rust and corrosion; ⁷Incl. OE Design Abutment Clips; ¹⁰Includes Electronic Wear Sensor; ³⁰Pending Supersession to MX419; ³¹Pending Supersession to H5490; ³²Pending Supersession to BD126324

S6 (Cont)

Rear Rotor/Drum				
Part Label	Years	Qualifier	Part No.	Qty
Brake Rotor	18-13		BD180869E ⁶	2
	11-07	5 Stud Wheel; 330mm Diameter Rotor	BD180100	2
	03-02	5 Stud Wheel; 245mm Diameter Rotor	BD125796	2

S7

Front Brake Pad/Shoe							
Part Label	Years	Qualifier	ThermoQuiet	QuickStop	WagnerOEX	SevereDuty	Qty
Brake Pad	17		MX1549 ³	ZX1549 ³			1

Front Rotor/Drum				
Part Label	Years	Qualifier	Part No.	Qty
Brake Rotor	18-13	5 Stud Wheel; 320mm Diameter Rotor	BD180524E ⁶	2
		5 Stud Wheel; 355mm Diameter Rotor	BD180520E ⁶	2

Rear Brake Pad/Shoe							
Part Label	Years	Qualifier	ThermoQuiet	QuickStop	WagnerOEX	SevereDuty	Qty
Brake Pad	17-13			ZX1547A ^{1,3}			1

Rear Rotor/Drum				
Part Label	Years	Qualifier	Part No.	Qty
Brake Rotor	18-13		BD180869E ⁶	2

S8

Front Brake Pad/Shoe							
Part Label	Years	Qualifier	ThermoQuiet	QuickStop	WagnerOEX	SevereDuty	Qty
Brake Pad	18	356mm Diameter Rotor	MX1549 ³	ZX1549 ³			1
	16		MX1549 ³	ZX1549 ³			1
	09-08		MX1024 ^{3,10}	ZX1024 ^{3,10}			1
	07	385mm Diameter Rotor	MX1024 ^{3,10}	ZX1024 ^{3,10}			1

Front Brake Hardware				
Part Label	Years	Qualifier	Part No.	Qty
Disc Hardware Kit	09-07		H15814 ⁷	1

Front Rotor/Drum				
Part Label	Years	Qualifier	Part No.	Qty
Brake Rotor	18-13	5 Stud Wheel; 355mm Diameter Rotor	BD180520E ⁶	2
	09-08	5 Stud Wheel; 385mm Diameter Rotor	BD180092	2
	07	5 Stud Wheel; 360mm Diameter Rotor	BD180091	2
		5 Stud Wheel; 385mm Diameter Rotor	BD180092	2
	03-01	5 Stud Wheel; 345mm Diameter Rotor	BD180089	2

Rear Brake Pad/Shoe							
Part Label	Years	Qualifier	ThermoQuiet	QuickStop	WagnerOEX	SevereDuty	Qty
Brake Pad	17-13			ZX1547A ^{1,3}			1
	09-07		MX1018 ³	ZX1018 ³	OEX1018 ²		1
	03-01		PD1017 ²	ZD1017 ^{1,2}	OEX1017 ²		1

Rear Rotor/Drum				
Part Label	Years	Qualifier	Part No.	Qty
Brake Rotor	15-13		BD180869E ⁶	2
	09-07	5 Stud Wheel; 335mm Diameter Rotor	BD180098	2
	03-01	5 Stud Wheel; 280mm Diameter Rotor	BD180082	2

TT

Front Brake Pad/Shoe							
Part Label	Years	Qualifier	ThermoQuiet	QuickStop	WagnerOEX	SevereDuty	Qty
Brake Pad	09-08		QC1107 ^{1,2,10}	ZD1107 ^{1,2,10}	OEX1107 ^{1,2}		1
	06-00		QC687A ^{4,10}	ZD687A ^{1,4,10}			1

¹Includes Hardware Installation Kit; ²OE Ceramic; ³OE Semi-Metallic; ⁴Optional Ceramic; ⁶Black E-Coat on non-braking surface to prevent rust and corrosion; ⁷Incl. OE Design Abutment Clips; ¹⁰Includes Electronic Wear Sensor

Audi - Passenger Car (Cont)



TT (Cont)

Front Brake Hardware				
Part Label	Years	Qualifier	Part No.	Qty
Disc Hardware Kit	09-08		H15785 ⁷	1
	06-00		H15677 ^{7,31}	1
			H5490 ⁷	1

Front Rotor/Drum				
Part Label	Years	Qualifier	Part No.	Qty
Brake Rotor	09-08	5 Stud Wheel; 312mm Diameter Rotor; 4.4" Bolt Circle	BD126476E ⁶	2
	06-00	5 Stud Wheel; 312mm Diameter Rotor	BD126241E ⁶	2

Rear Brake Pad/Shoe							
Part Label	Years	Qualifier	ThermoQuiet	QuickStop	WagnerOEX	SevereDuty	Qty
Brake Pad	09-08		MX1108 ^{1,3}	ZX1108 ^{1,3}	OEX1108 ^{1,2}		1
	06		MX1112 ^{1,3}	ZX1112 ³			1
		05	From Chassis No. 8N5010001; PR2EZ On Build Sticker	MX1017 ⁵	ZX1017 ^{1,5}		
		From VIN No. 8N5011001; PR1KK On Build Sticker	MX1112 ^{1,3}	ZX1112 ³			1
		To VIN No. 8N5010001; PR2EK On Build Sticker	QC340A ^{1,4}	ZD340A ^{1,4}			1
		To VIN No. 8N5010001; PRZEK On Build Sticker	MX340A ^{1,3}	ZX340A ^{1,3}			1
		To VIN No. 8N5011001; PR1KK On Build Sticker	PD1017 ²	ZD1017 ^{1,2}	OEX1017 ²		1
	04-00		QC340A ^{1,4}	ZD340A ^{1,4}			1

Rear Brake Hardware				
Part Label	Years	Qualifier	Part No.	Qty
Disc Hardware Kit	09-08		H15778 ⁷	1
	06-00		H15733 ⁷	1

Rear Rotor/Drum				
Part Label	Years	Qualifier	Part No.	Qty
Brake Rotor	09-08	5 Stud Wheel; 286mm Diameter Rotor	BD180101	2
	06-00	5 Stud Wheel; 232mm Diameter Rotor	BD125642E ⁶	2

TT Quattro

Front Brake Pad/Shoe							
Part Label	Years	Qualifier	ThermoQuiet	QuickStop	WagnerOEX	SevereDuty	Qty
Brake Pad	18-16	Except S	QC1760 ^{1,2}	ZD1760 ^{1,2}			1
	15-09	Except S	QC1107 ^{1,2,10}	ZD1107 ^{1,2,10}	OEX1107 ^{1,2}		1
		S	MX1359 ^{1,3,10}	ZX1359 ^{1,3,10}			1
	08		MX1359 ^{1,3,10}	ZX1359 ^{1,3,10}			1
	06-05	Except Turbocharged	MX682 ³	ZX682 ³			1
		Turbocharged	QC687A ^{4,10}	ZD687A ^{1,4,10}			1
	04-00		QC687A ^{4,10}	ZD687A ^{1,4,10}			1

Front Brake Hardware				
Part Label	Years	Qualifier	Part No.	Qty
Disc Hardware Kit	15-09		H15785 ⁷	1
	06-00		H15677 ^{7,31}	1
			H5490 ⁷	1

Front Rotor/Drum				
Part Label	Years	Qualifier	Part No.	Qty
Brake Rotor	18-16	Except S; 5 Stud Wheel; 312mm Diameter Rotor; 4.4" Bolt Circle	BD126476E ⁶	2
		S	BD180759E ⁶	2
	15-14	Except S; 5 Stud Wheel; 312mm Diameter Rotor; 4.4" Bolt Circle	BD126476E ⁶	2
		S; 340mm Diameter Rotor	BD180525	2
	13-12	Except S; Except RS; 5 Stud Wheel; 312mm Diameter Rotor; 4.4" Bolt Circle	BD126476E ⁶	2
		S; 340mm Diameter Rotor	BD180525	2

¹Includes Hardware Installation Kit; ²OE Ceramic; ³OE Semi-Metallic; ⁴Optional Ceramic; ⁵Optional Semi-Metallic; ⁶Black E-Coat on non-braking surface to prevent rust and corrosion; ⁷Incl. OE Design Abutment Clips; ¹⁰Includes Electronic Wear Sensor; ³¹Pending Supersession to H5490

Front Rotor/Drum (Cont)				
Part Label	Years	Qualifier	Part No.	Qty
	11	Except S; 5 Stud Wheel; 312mm Diameter Rotor; 4.4" Bolt Circle	BD126476E ⁶	2
		Except S; 5 Stud Wheel; 340mm Diameter Rotor	BD180102	2
		S; 340mm Diameter Rotor	BD180525	2
10-09		5 Stud Wheel; 312mm Diameter Rotor; 4.4" Bolt Circle	BD126476E ⁶	2
		5 Stud Wheel; 340mm Diameter Rotor	BD180102	2
08		5 Stud Wheel; 340mm Diameter Rotor	BD180102	2
06-04		5 Stud Wheel; 312mm Diameter Rotor	BD126241E ⁶	2
		Left; 5 Stud Wheel; 334mm Diameter Rotor	BD180021	1
		Right; 5 Stud Wheel; 334mm Diameter Rotor	BD180020	1
03-00		5 Stud Wheel; 312mm Diameter Rotor	BD126241E ⁶	2

Rear Brake Pad/Shoe							
Part Label	Years	Qualifier	ThermoQuiet	QuickStop	WagnerOEX	SevereDuty	Qty
Brake Pad	18	To 11/06/2017	QC1761 ^{1,2}	ZD1761 ²			1
	17-16		QC1761 ^{1,2}	ZD1761 ²			1
	15	Except S	MX1108 ^{1,3}	ZX1108 ^{1,3}	OEX1108 ^{1,2}		1
		S	PD1108 ^{1,2}	ZD1108 ^{1,2}			1
	14	Except S; Solid Rotor	MX1108 ^{1,3}	ZX1108 ^{1,3}	OEX1108 ^{1,2}		1
		S; Vented Rotor	PD1108 ^{1,2}	ZD1108 ^{1,2}			1
	13-12	Except S; Except RS; Solid Rotor	MX1108 ^{1,3}	ZX1108 ^{1,3}	OEX1108 ^{1,2}		1
		S; RS; Vented Rotor	PD1108 ^{1,2}	ZD1108 ^{1,2}			1
	11-10	Except S	MX1108 ^{1,3}	ZX1108 ^{1,3}	OEX1108 ^{1,2}		1
		S	PD1108 ^{1,2}	ZD1108 ^{1,2}			1
	09-08		PD1108 ^{1,2}	ZD1108 ^{1,2}			1
	06		MX1112 ^{1,3}	ZX1112 ³			1
	05	232mm Diameter Rotor; From VIN Number 8N5011001	MX1112 ^{1,3}	ZX1112 ³			1
		239mm Diameter Rotor; To VIN Number 8N5011000	QC340A ^{1,4}	ZD340A ^{1,4}			1
		256mm Diameter Rotor	QC340A ^{1,4}	ZD340A ^{1,4}			1
04-01		239mm Diameter Rotor	QC340A ^{1,4}	ZD340A ^{1,4}			1
		256mm Diameter Rotor	QC340A ^{1,4}	ZD340A ^{1,4}			1
	00		QC340A ^{1,4}	ZD340A ^{1,4}			1

Rear Brake Hardware				
Part Label	Years	Qualifier	Part No.	Qty
Disc Hardware Kit	15-08		H15778 ⁷	1
	06-04		H15733 ⁷	1
	03-00	239mm Diameter Rotor	H15733 ⁷	1

Rear Rotor/Drum				
Part Label	Years	Qualifier	Part No.	Qty
Brake Rotor	18	5 Stud Wheel; 310mm Diameter Rotor	BD180006E ⁶	2
	17	Except S	BD180757E ⁶	2
		S; 5 Stud Wheel; 310mm Diameter Rotor	BD180006E ⁶	2
16		5 Stud Wheel; 310mm Diameter Rotor	BD180006E ⁶	2
15-14		Except S; 5 Stud Wheel; 286mm Diameter Rotor	BD180101	2
		S; 5 Stud Wheel; 310mm Diameter Rotor	BD180103	2
13-12		Except S; Except RS; 5 Stud Wheel; 286mm Diameter Rotor	BD180101	2
		S; RS; 5 Stud Wheel; 310mm Diameter Rotor	BD180103	2
11-09		5 Stud Wheel; 286mm Diameter Rotor	BD180101	2
		5 Stud Wheel; 310mm Diameter Rotor	BD180103	2
08		5 Stud Wheel; 310mm Diameter Rotor	BD180103	2
06-01		5 Stud Wheel; 239mm Diameter Rotor	BD180088	2
		5 Stud Wheel; 256mm Diameter Rotor	BD126462E ⁶	2
00		5 Stud Wheel; 239mm Diameter Rotor	BD180088	2

¹Includes Hardware Installation Kit; ²OE Ceramic; ³OE Semi-Metallic; ⁴Optional Ceramic; ⁶Black E-Coat on non-braking surface to prevent rust and corrosion; ⁷Incl. OE Design Abutment Clips

Q3

Front Brake Pad/Shoe							
Part Label	Years	Qualifier	ThermoQuiet	QuickStop	WagnerOEX	SevereDuty	Qty
Brake Pad	18-15		MX1375 ^{3,10}	ZX1375 ^{3,10}	OEX1375 ²		1
Front Brake Hardware							
Part Label	Years	Qualifier	Part No.			Qty	
Disc Hardware Kit	18-15		H15785 ⁷			1	
Front Rotor/Drum							
Part Label	Years	Qualifier	Part No.			Qty	
Brake Rotor	18-15	5 Stud Wheel; 312mm Diameter Rotor; 4.4" Bolt Circle	BD126476E ⁶			2	
Rear Brake Pad/Shoe							
Part Label	Years	Qualifier	ThermoQuiet	QuickStop	WagnerOEX	SevereDuty	Qty
Brake Pad	18-16			ZD1779 ²			1
	15		PD1108 ^{1,2}	ZD1108 ^{1,2}			1
Rear Rotor/Drum							
Part Label	Years	Qualifier	Part No.			Qty	
Brake Rotor	18-16		BD180757E ⁶			2	
	15	5 Stud Wheel; 286mm Diameter	BD180419E ⁶			2	

Q3 Quattro

Front Brake Pad/Shoe							
Part Label	Years	Qualifier	ThermoQuiet	QuickStop	WagnerOEX	SevereDuty	Qty
Brake Pad	18-15		MX1375 ^{3,10}	ZX1375 ^{3,10}	OEX1375 ²		1
Front Brake Hardware							
Part Label	Years	Qualifier	Part No.			Qty	
Disc Hardware Kit	18-15		H15785 ⁷			1	
Front Rotor/Drum							
Part Label	Years	Qualifier	Part No.			Qty	
Brake Rotor	18-15	5 Stud Wheel; 312mm Diameter Rotor; 4.4" Bolt Circle	BD126476E ⁶			2	
Rear Brake Pad/Shoe							
Part Label	Years	Qualifier	ThermoQuiet	QuickStop	WagnerOEX	SevereDuty	Qty
Brake Pad	18-16			ZD1779 ²			1
	15		PD1108 ^{1,2}	ZD1108 ^{1,2}			1
Rear Rotor/Drum							
Part Label	Years	Qualifier	Part No.			Qty	
Brake Rotor	18-16		BD180757E ⁶			2	
	15	5 Stud Wheel; 286mm Diameter	BD180419E ⁶			2	

Q5

Front Brake Pad/Shoe								
Part Label	Years	Qualifier	ThermoQuiet	QuickStop	WagnerOEX	SevereDuty	Qty	
Brake Pad	19			ZD1897 ²			1	
	18	Except Air Suspension		ZD1897 ²			1	
	17			ZD1663 ^{2,14}	OEX1663 ²		1	
	16-13	DIESEL			ZD1663 ^{2,14}	OEX1663 ²		1
			ELECTRIC/GAS	MX1322 ^{3,10}		OEX1322 ^{1,2}		1
			ELECTRIC/GAS; Large Clip		ZX1322A ^{3,10}			1
			ELECTRIC/GAS; Small Clip		ZX1322 ^{3,10}			1
			FLEX		ZD1663 ^{2,14}	OEX1663 ²		1
	12-09			MX1322 ^{3,10}		OEX1322 ^{1,2}		1
			Large Clip		ZX1322A ^{3,10}		1	
			Small Clip		ZX1322 ^{3,10}		1	
Front Rotor/Drum								
Part Label	Years	Qualifier	Part No.			Qty		
Brake Rotor	18		BD180760E ⁶			2		
	17	5 Stud Wheel; 355mm Diameter Rotor; Except 380mm Diameter Rotor	BD180520E ⁶			2		

¹Includes Hardware Installation Kit; ²OE Ceramic; ³OE Semi-Metallic; ⁶Black E-Coat on non-braking surface to prevent rust and corrosion; ⁷Incl. OE Design Abutment Clips; ¹⁰Includes Electronic Wear Sensor; ¹⁴New Part - Check Availability

Front Rotor/Drum (Cont)				
Part Label	Years	Qualifier	Part No.	Qty
	16	345mm Diameter	BD180854E ⁶	2
		5 Stud Wheel; 320mm Diameter Rotor	BD180524E ⁶	2
		5 Stud Wheel; 355mm Diameter Rotor	BD180520E ⁶	2
	15	Except Hybrid Prestige; 2.0L 4 Cyl; 5 Stud Wheel; 320mm Diameter Rotor	BD180524E ⁶	2
		Except Hybrid Prestige; 5 Stud Wheel; 355mm Diameter Rotor	BD180520E ⁶	2
		Hybrid Prestige; 2.0L 4 Cyl; 345mm Diameter	BD180854E ⁶	2
	14	Except Premium; Except Premium Plus; 2.0L 4 Cyl; 5 Stud Wheel; 355mm Diameter Rotor	BD180520E ⁶	2
		Except Premium; Except Premium Plus; 3.0L 6 Cyl; 5 Stud Wheel; 355mm Diameter Rotor	BD180520E ⁶	2
		Premium Plus; 3.0L 6 Cyl; 5 Stud Wheel; 355mm Diameter Rotor	BD180520E ⁶	2
		Premium; Premium Plus; 2.0L 4 Cyl; 5 Stud Wheel; 320mm Diameter Rotor	BD180524E ⁶	2
	13	FLEX; 5 Stud Wheel; 320mm Diameter Rotor	BD180524E ⁶	2
	12	5 Stud Wheel; 320mm Diameter Rotor	BD180524E ⁶	2
	11	5 Stud Wheel; 320mm Diameter Rotor; From 06/21/11	BD180524E ⁶	2
		5 Stud Wheel; 320mm Diameter Rotor; To 06/20/11	BD180104E ⁶	2
	10-09	5 Stud Wheel; 320mm Diameter Rotor	BD180104E ⁶	2
		5 Stud Wheel; 345mm Diameter Rotor	BD180105E ⁶	2

Rear Brake Pad/Shoe							
Part Label	Years	Qualifier	ThermoQuiet	QuickStop	WagnerOEX	SevereDuty	Qty
Brake Pad	18	Ceramic	QC1898 ¹	ZD1898 ¹			1
	17-09		ZX1386 ^{1,3}				1

Rear Rotor/Drum				
Part Label	Years	Qualifier	Part No.	Qty
Brake Rotor	18-13	Except Hybrid; 5 Stud Wheel; 300mm Diameter Rotor	BD180106E ⁶	2
		Hybrid; 5 Stud Wheel; 330mm Diameter Rotor	BD180521E ⁶	2
	12-11	5 Stud Wheel; 300mm Diameter Rotor	BD180106E ⁶	2
	10-09	5 Stud Wheel; 300mm Diameter Rotor	BD180106E ⁶	2
		5 Stud Wheel; 330mm Diameter Rotor	BD180255E ⁶	2

Q7

Front Brake Pad/Shoe							
Part Label	Years	Qualifier	ThermoQuiet	QuickStop	WagnerOEX	SevereDuty	Qty
Brake Pad	15-07		MX1014A ^{1,3}	ZX1014A ^{1,3}			1

Front Brake Hardware				
Part Label	Years	Qualifier	Part No.	Qty
Disc Hardware Kit	15-07		H15836 ⁷	1

Front Rotor/Drum				
Part Label	Years	Qualifier	Part No.	Qty
Brake Rotor	15-07	Left; 5 Stud Wheel; 350mm Diameter Rotor	BD126342E ⁶	1
		Right; 5 Stud Wheel; 350mm Diameter Rotor	BD126341E ⁶	1

Rear Brake Pad/Shoe							
Part Label	Years	Qualifier	ThermoQuiet	QuickStop	WagnerOEX	SevereDuty	Qty
Brake Pad	17	Ceramic	QC1898 ¹	ZD1898 ¹			1
	15-07		MX978A ^{1,3}	ZX978A ^{1,3}	OEX978A ^{1,4}		1

Rear Brake Hardware				
Part Label	Years	Qualifier	Part No.	Qty
Disc Hardware Kit	15-07		H15837 ⁷	1

Rear Rotor/Drum				
Part Label	Years	Qualifier	Part No.	Qty
Brake Rotor	19-18		BD180761E ⁶	2
	17	5 Stud Wheel; 330mm Diameter Rotor; 350mm Front Rotor	BD180521E ⁶	2
	15-07	5 Stud Wheel; 330mm Diameter Rotor	BD126340E ⁶	2

¹Includes Hardware Installation Kit; ³OE Semi-Metallic; ⁴Optional Ceramic; ⁶Black E-Coat on non-braking surface to prevent rust and corrosion; ⁷Incl. OE Design Abutment Clips

Audi - Light Truck / SUV / Van (Cont)



Q7 (Cont)

Parking Brake Pad/Shoe							
Part Label	Years	Qualifier	ThermoQuiet	QuickStop	WagnerOEX	SevereDuty	Qty
Parking Brake Shoe	15-07			Z870			1

Parking Brake Hardware				
Part Label	Years	Qualifier	Part No.	Qty
Hardware Kit	15-13		H17555	1
	12-07		H17555	1
			H17574 ³³	1

SQ5

Front Rotor/Drum				
Part Label	Years	Qualifier	Part No.	Qty
Brake Rotor	18	Air Suspension	BD180760E ⁶	2
		Except Air Suspension	BD180870E ⁶	2
	17	345mm Diameter	BD180854E ⁶	2
		380mm Diameter Rotor	BD180871E ⁶	2
		5 Stud Wheel; 320mm Diameter Rotor	BD180524E ⁶	2

Rear Brake Pad/Shoe							
Part Label	Years	Qualifier	ThermoQuiet	QuickStop	WagnerOEX	SevereDuty	Qty
Brake Pad	17-14			ZX1386 ^{1,3}			1

Rear Brake Hardware				
Part Label	Years	Qualifier	Part No.	Qty
Disc Hardware Kit	17-14		H15815 ⁷	1

Rear Rotor/Drum				
Part Label	Years	Qualifier	Part No.	Qty
Brake Rotor	18-14	5 Stud Wheel; 330mm Diameter Rotor	BD180521E ⁶	2

Avanti - Passenger Car

Avanti

Front Brake Pad/Shoe							
Part Label	Years	Qualifier	ThermoQuiet	QuickStop	WagnerOEX	SevereDuty	Qty
Brake Pad	07-05		QC1081 ^{1,2}	ZD1081 ^{1,2}	OEX1081 ^{1,2}		1

Rear Brake Pad/Shoe							
Part Label	Years	Qualifier	ThermoQuiet	QuickStop	WagnerOEX	SevereDuty	Qty
Brake Pad	07-05		PD1082 ^{1,2}	ZD1082 ^{1,2}	OEX1082 ^{1,2}		1

II

Front Brake Pad/Shoe							
Part Label	Years	Qualifier	ThermoQuiet	QuickStop	WagnerOEX	SevereDuty	Qty
Brake Pad	03-01		MX749 ^{1,3}	ZX749 ^{1,3}			1

Rear Brake Pad/Shoe							
Part Label	Years	Qualifier	ThermoQuiet	QuickStop	WagnerOEX	SevereDuty	Qty
Brake Pad	03-01		QC750 ²	ZD750 ²			1

Bentley - Passenger Car

Arnage

Front Brake Pad/Shoe							
Part Label	Years	Qualifier	ThermoQuiet	QuickStop	WagnerOEX	SevereDuty	Qty
Brake Pad	09-06		MX1409 ³	ZX1409 ³			1
	05-99		MX682 ³	ZX682 ³			1

¹Includes Hardware Installation Kit; ²OE Ceramic; ³OE Semi-Metallic; ⁶Black E-Coat on non-braking surface to prevent rust and corrosion; ⁷Incl. OE Design Abutment Clips; ³³Pending Supersession to H17555

Azure (Cont)

Front Brake Pad/Shoe							
Part Label	Years	Qualifier	ThermoQuiet	QuickStop	WagnerOEX	SevereDuty	Qty
Brake Pad	10-06		MX1409 ³	ZX1409 ³			1

Continental

Rear Brake Pad/Shoe							
Part Label	Years	Qualifier	ThermoQuiet	QuickStop	WagnerOEX	SevereDuty	Qty
Brake Pad	12-04		MX919 ^{1,3}	ZX919 ^{1,3}	OEX919 ^{1,4}		1

Rear Rotor/Drum							
Part Label	Years	Qualifier	Part No.			Qty	
Brake Rotor	12-09	5 Stud Wheel; 335mm Diameter Rotor	BD180098			2	

BMW - Passenger Car

1 Series M

Front Brake Pad/Shoe							
Part Label	Years	Qualifier	ThermoQuiet	QuickStop	WagnerOEX	SevereDuty	Qty
Brake Pad	11		MX918 ^{1,3}	ZX918 ^{1,3}			1

Front Brake Hardware							
Part Label	Years	Qualifier	Part No.			Qty	
Disc Hardware Kit	11		H13433 ⁷			1	

Front Rotor/Drum							
Part Label	Years	Qualifier	Part No.			Qty	
Brake Rotor	11	Left	BD180294			1	
		Right	BD180295			1	

Rear Brake Pad/Shoe							
Part Label	Years	Qualifier	ThermoQuiet	QuickStop	WagnerOEX	SevereDuty	Qty
Brake Pad	11		MX919 ^{1,3}	ZX919 ^{1,3}	OEX919 ^{1,4}		1

Rear Rotor/Drum							
Part Label	Years	Qualifier	Part No.			Qty	
Brake Rotor	11	Left	BD180246			1	
		Right	BD180296			1	

Parking Brake Pad/Shoe							
Part Label	Years	Qualifier	ThermoQuiet	QuickStop	WagnerOEX	SevereDuty	Qty
Parking Brake Shoe	11			Z831			1

128i

Front Brake Pad/Shoe							
Part Label	Years	Qualifier	ThermoQuiet	QuickStop	WagnerOEX	SevereDuty	Qty
Brake Pad	13-08		QC1061B ^{1,2}	ZD1061B ^{1,2}			1

Front Brake Hardware							
Part Label	Years	Qualifier	Part No.			Qty	
Disc Hardware Kit	13-08		H16050 ⁷			1	

Front Rotor/Drum							
Part Label	Years	Qualifier	Part No.			Qty	
Brake Rotor	13-08	5 Stud Wheel; 300mm Diameter Rotor	BD180026E ⁶			2	

Rear Brake Pad/Shoe							
Part Label	Years	Qualifier	ThermoQuiet	QuickStop	WagnerOEX	SevereDuty	Qty
Brake Pad	13-08		MX1267 ^{1,3}	ZX1267 ^{1,3}			1

Rear Rotor/Drum							
Part Label	Years	Qualifier	Part No.			Qty	
Brake Rotor	13-12	5 Stud Wheel; 300mm Diameter Rotor	BD180503E ⁶			2	
	11-08		BD180267			2	

¹Includes Hardware Installation Kit; ²OE Ceramic; ³OE Semi-Metallic; ⁴Optional Ceramic; ⁶Black E-Coat on non-braking surface to prevent rust and corrosion; ⁷Incl. OE Design Abutment Clips

BMW - Passenger Car (Cont)



128i (Cont)

Parking Brake Pad/Shoe							
Part Label	Years	Qualifier	ThermoQuiet	QuickStop	WagnerOEX	SevereDuty	Qty
Parking Brake Shoe	13-08			Z828			1

Parking Brake Hardware				
Part Label	Years	Qualifier	Part No.	Qty
Hardware Kit	13-08		H17506	1

135i

Front Brake Pad/Shoe							
Part Label	Years	Qualifier	ThermoQuiet	QuickStop	WagnerOEX	SevereDuty	Qty
Brake Pad	13-08		MX1371 ³	ZX1371 ³			1

Front Brake Hardware				
Part Label	Years	Qualifier	Part No.	Qty
Disc Hardware Kit	13-08		H15862 ⁷	1

Front Rotor/Drum							
Part Label	Years	Qualifier	Part No.	Qty			
Brake Rotor	13-11	5 Stud Wheel; 338mm Diameter Rotor; Except Cross Drilled Rotors	BD180266 ⁶	2			
		Perforated Rotor	BD180481E ⁶	2			
	10-08	5 Stud Wheel; 338mm Diameter Rotor	BD180266 ⁶	2			

Rear Brake Pad/Shoe							
Part Label	Years	Qualifier	ThermoQuiet	QuickStop	WagnerOEX	SevereDuty	Qty
Brake Pad	13-08		MX1372 ³	ZX1372 ³			1

Rear Brake Hardware				
Part Label	Years	Qualifier	Part No.	Qty
Disc Hardware Kit	13-08		H15860 ⁷	1

Rear Rotor/Drum							
Part Label	Years	Qualifier	Part No.	Qty			
Brake Rotor	13-11	5 Stud Wheel; 324mm Diameter Rotor; Except Cross Drilled Rotors	BD180265	2			
		Cross-Drilled Rotor	BD180482E ⁶	2			
	10-08	5 Stud Wheel; 324mm Diameter Rotor	BD180265	2			

Parking Brake Pad/Shoe							
Part Label	Years	Qualifier	ThermoQuiet	QuickStop	WagnerOEX	SevereDuty	Qty
Parking Brake Shoe	13-08			Z831			1

Parking Brake Hardware				
Part Label	Years	Qualifier	Part No.	Qty
Hardware Kit	13-08		H17505	1

135is

Front Brake Pad/Shoe							
Part Label	Years	Qualifier	ThermoQuiet	QuickStop	WagnerOEX	SevereDuty	Qty
Brake Pad	13		MX1371 ³	ZX1371 ³			1

Front Brake Hardware				
Part Label	Years	Qualifier	Part No.	Qty
Disc Hardware Kit	13		H15862 ⁷	1

Front Rotor/Drum							
Part Label	Years	Qualifier	Part No.	Qty			
Brake Rotor	13	5 Stud Wheel; 338mm Diameter Rotor	BD180266E ⁶	2			

Rear Brake Pad/Shoe							
Part Label	Years	Qualifier	ThermoQuiet	QuickStop	WagnerOEX	SevereDuty	Qty
Brake Pad	13		MX1372 ³	ZX1372 ³			1

³OE Semi-Metallic; ⁶Black E-Coat on non-braking surface to prevent rust and corrosion; ⁷Incl. OE Design Abutment Clips

Rear Brake Hardware								
Part Label	Years	Qualifier	Part No.					Qty
Disc Hardware Kit	13		H15860 ⁷					1

Rear Rotor/Drum								
Part Label	Years	Qualifier	Part No.					Qty
Brake Rotor	13	5 Stud Wheel; 324mm Diameter Rotor	BD180265					2

Parking Brake Pad/Shoe							
Part Label	Years	Qualifier	ThermoQuiet	QuickStop	WagnerOEX	SevereDuty	Qty
Parking Brake Shoe	13			Z831			1

228i

Front Brake Pad/Shoe							
Part Label	Years	Qualifier	ThermoQuiet	QuickStop	WagnerOEX	SevereDuty	Qty
Brake Pad	16	Blue Painted Caliper		ZD1880			1
		Except Blue Painted Caliper	MX1561 ³	ZX1561 ³			1
	15-14	Blue Painted Caliper		ZD1880			1
		Except Blue Painted Caliper; M Sport Package	MX1561 ³	ZX1561 ³			1

Front Rotor/Drum								
Part Label	Years	Qualifier	Part No.					Qty
Brake Rotor	16	5 Stud Wheel; 312mm Diameter Rotor; Except Track Package; Except Blue Painted Caliper	BD180127E ⁶					2
		5 Stud Wheel; 340mm Diameter Rotor; Blue Painted Caliper	BD180578E ⁶					2
	15-14	5 Stud Wheel; 312mm Diameter Rotor; Except M Sport Package; Except Blue Painted Caliper	BD180127E ⁶					2
		5 Stud Wheel; 340mm Diameter Rotor; Blue Painted Caliper	BD180578E ⁶					2

Rear Brake Pad/Shoe							
Part Label	Years	Qualifier	ThermoQuiet	QuickStop	WagnerOEX	SevereDuty	Qty
Brake Pad	16	Except Blue Painted Caliper		ZX1613 ^{1,3}			1
		OE Semi Metallic; Blue Painted Caliper		ZX1656			1
		OE Semi Metallic; Blue Painted Caliper; Except M Sport Package		ZX1656			1
	15-14	Except Blue Painted Caliper		ZX1613 ^{1,3}			1
		OE Semi Metallic; Blue Painted Caliper		ZX1656			1

Rear Rotor/Drum								
Part Label	Years	Qualifier	Part No.					Qty
Brake Rotor	16-14	5 Stud Wheel; 345mm Diameter Rotor; Blue Painted Caliper	BD180610					2
		Except Blue Painted Caliper	BD180547					2

Parking Brake Pad/Shoe							
Part Label	Years	Qualifier	ThermoQuiet	QuickStop	WagnerOEX	SevereDuty	Qty
Parking Brake Shoe	16-14			Z828			1

228i xDrive

Front Brake Pad/Shoe							
Part Label	Years	Qualifier	ThermoQuiet	QuickStop	WagnerOEX	SevereDuty	Qty
Brake Pad	16	Blue Painted Caliper		ZD1880			1
		Except Blue Painted Caliper	MX1561 ³	ZX1561 ³			1
	15	Blue Painted Caliper		ZD1880			1
		Except Blue Painted Caliper; Except M Sport Package	MX1561 ³	ZX1561 ³			1

Front Rotor/Drum								
Part Label	Years	Qualifier	Part No.					Qty
Brake Rotor	16-15	5 Stud Wheel; 312mm Diameter Rotor; Except Blue Painted Caliper	BD180127E ⁶					2
		5 Stud Wheel; 340mm Diameter Rotor; Blue Painted Caliper	BD180578E ⁶					2

¹Includes Hardware Installation Kit; ³OE Semi-Metallic; ⁶Black E-Coat on non-braking surface to prevent rust and corrosion; ⁷Incl. OE Design Abutment Clips

BMW - Passenger Car (Cont)



228i xDrive (Cont)

Rear Brake Pad/Shoe							
Part Label	Years	Qualifier	ThermoQuiet	QuickStop	WagnerOEX	SevereDuty	Qty
Brake Pad	16-15	Except Blue Painted Caliper		ZX1613 ^{1,3}			1
		OE Semi Metallic; Blue Painted Caliper		ZX1656			1

Rear Rotor/Drum				
Part Label	Years	Qualifier	Part No.	Qty
Brake Rotor	16-15	5 Stud Wheel; 345mm Diameter Rotor; Blue Painted Caliper	BD180610	2
		Except Blue Painted Caliper	BD180547	2

Parking Brake Pad/Shoe							
Part Label	Years	Qualifier	ThermoQuiet	QuickStop	WagnerOEX	SevereDuty	Qty
Parking Brake Shoe	16-15			Z828			1

230i

Front Brake Pad/Shoe							
Part Label	Years	Qualifier	ThermoQuiet	QuickStop	WagnerOEX	SevereDuty	Qty
Brake Pad	19-17	Blue Painted Caliper		ZD1880			1
		Except Blue Painted Caliper	MX1561 ³	ZX1561 ³			1

Front Rotor/Drum				
Part Label	Years	Qualifier	Part No.	Qty
Brake Rotor	19	5 Stud Wheel; 312mm Diameter Rotor; Except Blue Painted Caliper	BD180127E ⁶	2
		5 Stud Wheel; 340mm Diameter Rotor; Blue Painted Caliper	BD180578E ⁶	2
	18-17	5 Stud Wheel; 312mm Diameter Rotor; Except M Sport Package	BD180127E ⁶	2
		5 Stud Wheel; 340mm Diameter Rotor; M Sport Package	BD180578E ⁶	2

Rear Brake Pad/Shoe							
Part Label	Years	Qualifier	ThermoQuiet	QuickStop	WagnerOEX	SevereDuty	Qty
Brake Pad	19	OE Semi Metallic; Blue Painted Caliper		ZX1656			1
		Except Blue Painted Caliper		ZX1613 ^{1,3}			1
	17	OE Semi Metallic; M Sport Brakes		ZX1656			1
		Except Blue Painted Caliper		ZX1613 ^{1,3}			1
		OE Semi Metallic; Blue Painted Caliper		ZX1656			1
		OE Semi Metallic; M Sport Brakes		ZX1656			1

Rear Rotor/Drum				
Part Label	Years	Qualifier	Part No.	Qty
Brake Rotor	19	5 Stud Wheel; 345mm Diameter Rotor; Blue Painted Caliper	BD180610	2
		Except Blue Painted Caliper	BD180547	2
	18-17	5 Stud Wheel; 345mm Diameter Rotor; M Sport Package	BD180610	2
		Except M Sport Package	BD180547	2

Parking Brake Pad/Shoe							
Part Label	Years	Qualifier	ThermoQuiet	QuickStop	WagnerOEX	SevereDuty	Qty
Parking Brake Shoe	19-17			Z828			1

230i xDrive

Front Brake Pad/Shoe							
Part Label	Years	Qualifier	ThermoQuiet	QuickStop	WagnerOEX	SevereDuty	Qty
Brake Pad	19-17	Blue Painted Caliper		ZD1880			1
		Except Blue Painted Caliper	MX1561 ³	ZX1561 ³			1

Front Rotor/Drum				
Part Label	Years	Qualifier	Part No.	Qty
Brake Rotor	19-17	5 Stud Wheel; 312mm Diameter Rotor; Except Blue Painted Caliper	BD180127E ⁶	2
		5 Stud Wheel; 340mm Diameter Rotor; Blue Painted Caliper	BD180578E ⁶	2

Rear Brake Pad/Shoe							
Part Label	Years	Qualifier	ThermoQuiet	QuickStop	WagnerOEX	SevereDuty	Qty
Brake Pad	19	OE Semi Metallic; Blue Painted Caliper		ZX1656			1
		Except Blue Painted Caliper		ZX1613 ^{1,3}			1
	17	OE Semi Metallic; Blue Painted Caliper		ZX1656			1
		OE Semi Metallic; Blue Painted Caliper		ZX1656			1

¹Includes Hardware Installation Kit; ³OE Semi-Metallic; ⁶Black E-Coat on non-braking surface to prevent rust and corrosion

Rear Rotor/Drum				
Part Label	Years	Qualifier	Part No.	Qty
Brake Rotor	19-17	5 Stud Wheel; 345mm Diameter Rotor; Blue Painted Caliper	BD180610	2
		Except Blue Painted Caliper	BD180547	2

Parking Brake Pad/Shoe							
Part Label	Years	Qualifier	ThermoQuiet	QuickStop	WagnerOEX	SevereDuty	Qty
Parking Brake Shoe	19-17			Z828			1

318i

Front Brake Pad/Shoe							
Part Label	Years	Qualifier	ThermoQuiet	QuickStop	WagnerOEX	SevereDuty	Qty
Brake Pad	99-95		MX558 ³	ZX558 ³			1

Front Brake Hardware				
Part Label	Years	Qualifier	Part No.	Qty
Disc Hardware Kit	99-95		H13426 ⁷	1

Front Rotor/Drum				
Part Label	Years	Qualifier	Part No.	Qty
Brake Rotor	99-95		BD180022 ³⁴	2
		5 Stud Wheel; 286mm Diameter Rotor	BD125277	2

Rear Brake Pad/Shoe							
Part Label	Years	Qualifier	ThermoQuiet	QuickStop	WagnerOEX	SevereDuty	Qty
Brake Pad	98-95		MX396 ³	ZX396 ³			1

Rear Brake Hardware				
Part Label	Years	Qualifier	Part No.	Qty
Disc Hardware Kit	99-95		H15590 ⁷	1

Rear Rotor/Drum				
Part Label	Years	Qualifier	Part No.	Qty
Brake Rotor	99-95	5 Stud Wheel; 280mm Diameter Rotor	BD125278	2

Parking Brake Pad/Shoe							
Part Label	Years	Qualifier	ThermoQuiet	QuickStop	WagnerOEX	SevereDuty	Qty
Parking Brake Shoe	99-95			Z818			1

Parking Brake Hardware				
Part Label	Years	Qualifier	Part No.	Qty
Hardware Kit	99-95		H17503	1

318is

Front Brake Pad/Shoe							
Part Label	Years	Qualifier	ThermoQuiet	QuickStop	WagnerOEX	SevereDuty	Qty
Brake Pad	99-95		MX558 ³	ZX558 ³			1

Front Brake Hardware				
Part Label	Years	Qualifier	Part No.	Qty
Disc Hardware Kit	99-95		H13426 ⁷	1

Front Rotor/Drum				
Part Label	Years	Qualifier	Part No.	Qty
Brake Rotor	99-95		BD180022 ³⁴	2
		5 Stud Wheel; 286mm Diameter Rotor	BD125277	2

Rear Brake Pad/Shoe							
Part Label	Years	Qualifier	ThermoQuiet	QuickStop	WagnerOEX	SevereDuty	Qty
Brake Pad	99-98		PD396 ²	ZD396 ²			1
	97-95		MX396 ³	ZX396 ³			1

Rear Brake Hardware				
Part Label	Years	Qualifier	Part No.	Qty
Disc Hardware Kit	99-95		H15590 ⁷	1

²OE Ceramic; ³OE Semi-Metallic; ⁷Incl. OE Design Abutment Clips; ³⁴Pending Supersession to BD125277

BMW - Passenger Car (Cont)



318is (Cont)

Rear Rotor/Drum							
Part Label	Years	Qualifier	Part No.	Qty			
Brake Rotor	99-95	5 Stud Wheel; 280mm Diameter Rotor	BD125278	2			
Parking Brake Pad/Shoe							
Part Label	Years	Qualifier	ThermoQuiet	QuickStop	WagnerOEX	SevereDuty	Qty
Parking Brake Shoe	99-95			Z818			1

318ti

Front Brake Pad/Shoe							
Part Label	Years	Qualifier	ThermoQuiet	QuickStop	WagnerOEX	SevereDuty	Qty
Brake Pad	99-95		MX558 ³	ZX558 ³			1
Front Brake Hardware							
Part Label	Years	Qualifier	Part No.	Qty			
Disc Hardware Kit	99-95		H13426 ⁷	1			
Front Rotor/Drum							
Part Label	Years	Qualifier	Part No.	Qty			
Brake Rotor	99-95	5 Stud Wheel; 286mm Diameter Rotor	BD125538	2			
Rear Brake Pad/Shoe							
Part Label	Years	Qualifier	ThermoQuiet	QuickStop	WagnerOEX	SevereDuty	Qty
Brake Pad	99-95		MX396 ³	ZX396 ³			1
Rear Brake Hardware							
Part Label	Years	Qualifier	Part No.	Qty			
Disc Hardware Kit	99-95		H15590 ⁷	1			
Parking Brake Pad/Shoe							
Part Label	Years	Qualifier	ThermoQuiet	QuickStop	WagnerOEX	SevereDuty	Qty
Parking Brake Shoe	99-95			Z818			1
Parking Brake Hardware							
Part Label	Years	Qualifier	Part No.	Qty			
Hardware Kit	99-95		H17503	1			

320i

Front Brake Pad/Shoe							
Part Label	Years	Qualifier	ThermoQuiet	QuickStop	WagnerOEX	SevereDuty	Qty
Brake Pad	18-15	Blue Painted Caliper		ZD1880			1
		Except Blue Painted Caliper	MX1561 ³	ZX1561 ³			1
	14-13		MX1561 ³	ZX1561 ³			1
			MX558 ³	ZX558 ³			1
	05-01		MX558 ³	ZX558 ³			1
	95		MX558 ³	ZX558 ³			1
Front Rotor/Drum							
Part Label	Years	Qualifier	Part No.	Qty			
Brake Rotor	18	5 Stud Wheel; 312mm Diameter Rotor; Except Blue Painted Caliper; Except M Sport Package	BD180127E ⁶	2			
		5 Stud Wheel; 340mm Diameter Rotor; Blue Painted Caliper; M Sport Package; Standard Equipment; Non-Drilled	BD180578E ⁶	2			
	17	Base; 5 Stud Wheel; 312mm Diameter Rotor; Except Blue Painted Caliper; Except M Sport Package	BD180127E ⁶	2			
		Sport Line; 5 Stud Wheel; 340mm Diameter Rotor; Blue Painted Caliper; M Sport Package; Standard Equipment; Non-Drilled	BD180578E ⁶	2			
	16	5 Stud Wheel; 312mm Diameter Rotor; Except Blue Painted Caliper	BD180127E ⁶	2			
		5 Stud Wheel; 340mm Diameter Rotor; Blue Painted Caliper	BD180578E ⁶	2			
	15-12	5 Stud Wheel; 312mm Diameter Rotor	BD180127E ⁶	2			
	05-01	5 Stud Wheel; 286mm Diameter Rotor	BD125277	2			
		5 Stud Wheel; 300mm Diameter Rotor	BD126233E ⁶	2			

³OE Semi-Metallic; ⁶Black E-Coat on non-braking surface to prevent rust and corrosion; ⁷Incl. OE Design Abutment Clips

Rear Brake Pad/Shoe							
Part Label	Years	Qualifier	ThermoQuiet	QuickStop	WagnerOEX	SevereDuty	Qty
Brake Pad	18-16	Except Blue Painted Caliper		ZX1613 ^{1,3}			1
		OE Semi Metallic; Blue Painted Caliper		ZX1656			1
	15-13			ZX1613 ^{1,3}			1
	05-01		MX763 ³	ZX763 ^{1,3}			1
	95		MX396 ³	ZX396 ³			1

Rear Rotor/Drum				
Part Label	Years	Qualifier	Part No.	Qty
Brake Rotor	18	345mm Diameter Rotor; M Sport Brakes; Optional Equipment; Drilled	BD180609	2
		5 Stud Wheel; 345mm Diameter Rotor; Blue Painted Caliper; M Sport Package; Standard Equipment; Non-Drilled	BD180610	2
		Except Blue Painted Caliper	BD180547	2
	17	5 Stud Wheel; 345mm Diameter Rotor; M Sport Package; Blue Painted Caliper	BD180610	2
		Except M Sport Package; Except Blue Painted Caliper	BD180547	2
	16	5 Stud Wheel; 345mm Diameter Rotor; Blue Painted Caliper; M Sport Package	BD180610	2
		Except M Sport Package	BD180547	2
	15-14		BD180547	2
	13	Except M Sport; Except Blue Painted Caliper	BD180547	2
		M Sport; 345mm Diameter Rotor	BD180609	2
	05-01	5 Stud Wheel; 276mm Diameter Rotor	BD125574E ⁶	2

Parking Brake Pad/Shoe							
Part Label	Years	Qualifier	ThermoQuiet	QuickStop	WagnerOEX	SevereDuty	Qty
Parking Brake Shoe	18-13			Z828			1

Front Brake Pad/Shoe							
Part Label	Years	Qualifier	ThermoQuiet	QuickStop	WagnerOEX	SevereDuty	Qty
Brake Pad	18-17	Blue Painted Caliper		ZD1880			1
		Except Blue Painted Caliper	MX1561 ³	ZX1561 ³			1
	16	Blue Painted Caliper		ZD1880			1
		Blue Painted Caliper; To 12/15		ZD1880			1
		Except Blue Painted Caliper	MX1561 ³	ZX1561 ³			1
	15-13		MX1561 ³	ZX1561 ³			1

Front Rotor/Drum				
Part Label	Years	Qualifier	Part No.	Qty
Brake Rotor	18	5 Stud Wheel; 340mm Diameter Rotor; Blue Painted Caliper	BD180578E ⁶	2
		M Sport; 5 Stud Wheel; 312mm Diameter Rotor; Except Blue Painted Caliper	BD180127E ⁶	2
	17-16	5 Stud Wheel; 312mm Diameter Rotor; Except Blue Painted Caliper	BD180127E ⁶	2
		5 Stud Wheel; 340mm Diameter Rotor; Blue Painted Caliper	BD180578E ⁶	2
	15-13	5 Stud Wheel; 312mm Diameter Rotor	BD180127E ⁶	2

Rear Brake Pad/Shoe							
Part Label	Years	Qualifier	ThermoQuiet	QuickStop	WagnerOEX	SevereDuty	Qty
Brake Pad	18-16	Except Blue Painted Caliper		ZX1613 ^{1,3}			1
		OE Semi Metallic; Blue Painted Caliper		ZX1656			1
	15-13			ZX1613 ^{1,3}			1

Rear Rotor/Drum				
Part Label	Years	Qualifier	Part No.	Qty
Brake Rotor	18-16	5 Stud Wheel; 345mm Diameter Rotor; Blue Painted Caliper	BD180607	2

Parking Brake Pad/Shoe							
Part Label	Years	Qualifier	ThermoQuiet	QuickStop	WagnerOEX	SevereDuty	Qty
Parking Brake Shoe	18-13			Z831			1

¹Includes Hardware Installation Kit; ³OE Semi-Metallic; ⁶Black E-Coat on non-braking surface to prevent rust and corrosion

BMW - Passenger Car (Cont)



323Ci (Cont)

Front Brake Pad/Shoe							
Part Label	Years	Qualifier	ThermoQuiet	QuickStop	WagnerOEX	SevereDuty	Qty
Brake Pad	00		QC781A ^{1,4}	ZD781A ^{1,4}			1
Front Brake Hardware							
Part Label	Years	Qualifier	Part No.				Qty
Disc Hardware Kit	00		H13426 ⁷				1
Front Rotor/Drum							
Part Label	Years	Qualifier	Part No.				Qty
Brake Rotor	00	Convertible; 5 Stud Wheel; 300mm Diameter Rotor	BD126233E ⁶				2
		Coupe	BD180022 ³⁴				2
		Coupe; 5 Stud Wheel; 286mm Diameter Rotor	BD125277				2
Rear Brake Pad/Shoe							
Part Label	Years	Qualifier	ThermoQuiet	QuickStop	WagnerOEX	SevereDuty	Qty
Brake Pad	00		QC763 ^{1,4}	ZD763 ^{1,4}			1
Rear Brake Hardware							
Part Label	Years	Qualifier	Part No.				Qty
Disc Hardware Kit	00		H15590 ⁷				1
Rear Rotor/Drum							
Part Label	Years	Qualifier	Part No.				Qty
Brake Rotor	00	Convertible	BD126247E ⁶				2
		Coupe; 5 Stud Wheel; 276mm Diameter Rotor	BD125574E ⁶				2
Parking Brake Pad/Shoe							
Part Label	Years	Qualifier	ThermoQuiet	QuickStop	WagnerOEX	SevereDuty	Qty
Parking Brake Shoe	00			Z828			1

323i

Front Brake Pad/Shoe							
Part Label	Years	Qualifier	ThermoQuiet	QuickStop	WagnerOEX	SevereDuty	Qty
Brake Pad	11-10		QC918 ^{1,4}	ZD918 ⁴	OEX918 ^{1,2}		1
	09-08	312mm Diameter Rotor	MX918A ^{1,3}	ZX918A ^{1,3}	OEX918A ^{1,2}		1
		338mm Diameter Rotor	MX1371 ³	ZX1371 ³			1
	07	300mm Diameter Rotor	MX1061 ³	ZX1061 ³			1
		312mm Diameter Rotor	MX918A ^{1,3}	ZX918A ^{1,3}	OEX918A ^{1,2}		1
	06	338mm Diameter Rotor	MX1371 ³	ZX1371 ³			1
		300mm Diameter Rotor	MX1061 ³	ZX1061 ³			1
	00-98	338mm Diameter Rotor	MX1371 ³	ZX1371 ³			1
				QC781 ⁴	ZD781 ^{1,4}		
	Front Brake Hardware						
Part Label	Years	Qualifier	Part No.				Qty
Disc Hardware Kit	00-98		H13426 ⁷				1
Front Rotor/Drum							
Part Label	Years	Qualifier	Part No.				Qty
Brake Rotor	11-07	5 Stud Wheel; 312mm Diameter Rotor	BD180127E ⁶				2
	00	Sedan	BD180022 ³⁴				2
		Sedan; 5 Stud Wheel; 286mm Diameter Rotor	BD125277				2
		Wagon; 5 Stud Wheel; 300mm Diameter Rotor	BD126233E ⁶				2
	99-98		BD180022 ³⁴				2
		5 Stud Wheel; 286mm Diameter Rotor	BD125277				2
Rear Brake Pad/Shoe							
Part Label	Years	Qualifier	ThermoQuiet	QuickStop	WagnerOEX	SevereDuty	Qty
Brake Pad	11-06		MX1267 ^{1,3}	ZX1267 ^{1,3}			1
	00-98		QC763 ^{1,4}	ZD763 ^{1,4}			1
Rear Brake Hardware							
Part Label	Years	Qualifier	Part No.				Qty
Disc Hardware Kit	00-99		H15590 ⁷				1

¹Includes Hardware Installation Kit; ²OE Ceramic; ³OE Semi-Metallic; ⁴Optional Ceramic; ⁶Black E-Coat on non-braking surface to prevent rust and corrosion; ⁷Incl. OE Design Abutment Clips; ³⁴Pending Supersession to BD125277

323i (Cont)

Rear Rotor/Drum				
Part Label	Years	Qualifier	Part No.	Qty
Brake Rotor	10	5 Stud Wheel; 300mm Diameter Rotor	BD126524E ⁶	2
	00	Sedan; 5 Stud Wheel; 276mm Diameter Rotor	BD125574E ⁶	2
		Wagon	BD126247E ⁶	2
	99	Convertible; 5 Stud Wheel; 280mm Diameter Rotor	BD125278	2
	98	Sedan; 5 Stud Wheel; 276mm Diameter Rotor	BD125574E ⁶	2
5 Stud Wheel; 276mm Diameter Rotor		BD125574E ⁶	2	

Parking Brake Pad/Shoe							
Part Label	Years	Qualifier	ThermoQuiet	QuickStop	WagnerOEX	SevereDuty	Qty
Parking Brake Shoe	11-10			Z828			1
	00			Z828			1
	99-98			Z818			1

Parking Brake Hardware				
Part Label	Years	Qualifier	Part No.	Qty
Hardware Kit	11-06		H17503	1
	00-98		H17503	1

323is

Front Brake Pad/Shoe							
Part Label	Years	Qualifier	ThermoQuiet	QuickStop	WagnerOEX	SevereDuty	Qty
Brake Pad	99-98		QC781A ^{1,4}	ZD781A ^{1,4}			1

Front Brake Hardware				
Part Label	Years	Qualifier	Part No.	Qty
Disc Hardware Kit	99-98		H13426 ⁷	1

Front Rotor/Drum				
Part Label	Years	Qualifier	Part No.	Qty
Brake Rotor	99-98	5 Stud Wheel; 286mm Diameter Rotor	BD125277	2
		Coupe	BD180022 ³⁴	2

Rear Brake Pad/Shoe							
Part Label	Years	Qualifier	ThermoQuiet	QuickStop	WagnerOEX	SevereDuty	Qty
Brake Pad	99-98		QC763 ^{1,4}	ZD763 ^{1,4}			1

Rear Brake Hardware				
Part Label	Years	Qualifier	Part No.	Qty
Disc Hardware Kit	99-98		H15590 ⁷	1

Rear Rotor/Drum				
Part Label	Years	Qualifier	Part No.	Qty
Brake Rotor	99-98	5 Stud Wheel; 280mm Diameter Rotor	BD125278	2

Parking Brake Pad/Shoe							
Part Label	Years	Qualifier	ThermoQuiet	QuickStop	WagnerOEX	SevereDuty	Qty
Parking Brake Shoe	99-98			Z818			1

Parking Brake Hardware				
Part Label	Years	Qualifier	Part No.	Qty
Hardware Kit	99-98		H17503	1

325Ci

Front Brake Pad/Shoe							
Part Label	Years	Qualifier	ThermoQuiet	QuickStop	WagnerOEX	SevereDuty	Qty
Brake Pad	06-01		QC781A ^{1,4}	ZD781A ^{1,4}			1

Front Brake Hardware				
Part Label	Years	Qualifier	Part No.	Qty
Disc Hardware Kit	06-01		H13426 ⁷	1

¹Includes Hardware Installation Kit; ⁴Optional Ceramic; ⁶Black E-Coat on non-braking surface to prevent rust and corrosion; ⁷Incl. OE Design Abutment Clips; ³⁴Pending Supersession to BD125277

BMW - Passenger Car (Cont)



325Ci (Cont)

Front Rotor/Drum							
Part Label	Years	Qualifier				Part No.	Qty
Brake Rotor	06-01	5 Stud Wheel; 300mm Diameter Rotor				BD126233E ⁶	2
Rear Brake Pad/Shoe							
Part Label	Years	Qualifier	ThermoQuiet	QuickStop	WagnerOEX	SevereDuty	Qty
Brake Pad	06-01		QC763 ^{1,4}	ZD763 ^{1,4}			1
Rear Brake Hardware							
Part Label	Years	Qualifier				Part No.	Qty
Disc Hardware Kit	06-01					H15590 ⁷	1
Rear Rotor/Drum							
Part Label	Years	Qualifier				Part No.	Qty
Brake Rotor	06-01					BD126247E ⁶	2
Parking Brake Pad/Shoe							
Part Label	Years	Qualifier	ThermoQuiet	QuickStop	WagnerOEX	SevereDuty	Qty
Parking Brake Shoe	06-01			Z828			1
Parking Brake Hardware							
Part Label	Years	Qualifier				Part No.	Qty
Hardware Kit	06-01					H17506	1

325i

Front Brake Pad/Shoe							
Part Label	Years	Qualifier	ThermoQuiet	QuickStop	WagnerOEX	SevereDuty	Qty
Brake Pad	06		MX1061A ³	ZX1061A ^{1,3}			1
	05-01		QC781A ^{1,4}	ZD781A ^{1,4}			1
	95		MX558 ³	ZX558 ³			1
Front Brake Hardware							
Part Label	Years	Qualifier				Part No.	Qty
Disc Hardware Kit	06					H13450 ⁷	1
	05-01					H13426 ⁷	1
	95					H13426 ⁷	1
Front Rotor/Drum							
Part Label	Years	Qualifier				Part No.	Qty
Brake Rotor	06	5 Stud Wheel; 300mm Diameter Rotor				BD180026E ⁶	2
	05-01	5 Stud Wheel; 300mm Diameter Rotor				BD126233E ⁶	2
	95					BD180022 ³⁴	2
			5 Stud Wheel; 286mm Diameter Rotor				BD125277
Rear Brake Pad/Shoe							
Part Label	Years	Qualifier	ThermoQuiet	QuickStop	WagnerOEX	SevereDuty	Qty
Brake Pad	06		MX1171 ^{1,3}	ZX1171 ^{1,3}	OEX1171 ^{1,2}		1
	05-01		QC763 ^{1,4}	ZD763 ^{1,4}			1
	95		PD396 ²	ZD396 ²			1
Rear Brake Hardware							
Part Label	Years	Qualifier				Part No.	Qty
Disc Hardware Kit	06-01					H15590 ⁷	1
	95					H15590 ⁷	1
Rear Rotor/Drum							
Part Label	Years	Qualifier				Part No.	Qty
Brake Rotor	06	5 Stud Wheel; 300mm Diameter Rotor				BD126524E ⁶	2
	05-01					BD126247E ⁶	2
	95	5 Stud Wheel; 280mm Diameter Rotor				BD125278	2
Parking Brake Pad/Shoe							
Part Label	Years	Qualifier	ThermoQuiet	QuickStop	WagnerOEX	SevereDuty	Qty
Parking Brake Shoe	06-01			Z828			1
	95			Z818			1

¹Includes Hardware Installation Kit; ²OE Ceramic; ³OE Semi-Metallic; ⁴Optional Ceramic; ⁶Black E-Coat on non-braking surface to prevent rust and corrosion; ⁷Incl. OE Design Abutment Clips; ³⁴Pending Supersession to BD125277

325i (Cont)

Parking Brake Hardware				
Part Label	Years	Qualifier	Part No.	Qty
Hardware Kit	06-01		H17506	1
	95		H17503	1

325is

Front Brake Pad/Shoe							
Part Label	Years	Qualifier	ThermoQuiet	QuickStop	WagnerOEX	SevereDuty	Qty
Brake Pad	95		MX558 ³	ZX558 ³			1

Front Rotor/Drum				
Part Label	Years	Qualifier	Part No.	Qty
Brake Rotor	95		BD180022 ³⁴	2
		5 Stud Wheel; 286mm Diameter Rotor	BD125277	2

Rear Brake Pad/Shoe							
Part Label	Years	Qualifier	ThermoQuiet	QuickStop	WagnerOEX	SevereDuty	Qty
Brake Pad	95		PD396 ²	ZD396 ²			1

Rear Brake Hardware				
Part Label	Years	Qualifier	Part No.	Qty
Disc Hardware Kit	95		H15590 ⁷	1

Rear Rotor/Drum				
Part Label	Years	Qualifier	Part No.	Qty
Brake Rotor	95	5 Stud Wheel; 280mm Diameter Rotor	BD125278	2

Parking Brake Pad/Shoe							
Part Label	Years	Qualifier	ThermoQuiet	QuickStop	WagnerOEX	SevereDuty	Qty
Parking Brake Shoe	95			Z818			1

325xi

Front Brake Pad/Shoe							
Part Label	Years	Qualifier	ThermoQuiet	QuickStop	WagnerOEX	SevereDuty	Qty
Brake Pad	06		MX1061A ³	ZX1061A ^{1,3}			1
	05-01		QC781A ^{1,4}	ZD781A ^{1,4}			1

Front Brake Hardware				
Part Label	Years	Qualifier	Part No.	Qty
Disc Hardware Kit	05-01		H13426 ⁷	1

Front Rotor/Drum				
Part Label	Years	Qualifier	Part No.	Qty
Brake Rotor	06	5 Stud Wheel; 300mm Diameter Rotor	BD180026E ⁶	2
	05-01	5 Stud Wheel; 300mm Diameter Rotor	BD126233E ⁶	2

Rear Brake Pad/Shoe							
Part Label	Years	Qualifier	ThermoQuiet	QuickStop	WagnerOEX	SevereDuty	Qty
Brake Pad	06		MX1171 ^{1,3}	ZX1171 ^{1,3}	OEX1171 ^{1,2}		1
	05-01		QC763 ^{1,4}	ZD763 ^{1,4}			1

Rear Brake Hardware				
Part Label	Years	Qualifier	Part No.	Qty
Disc Hardware Kit	05-01		H15590 ⁷	1

Rear Rotor/Drum				
Part Label	Years	Qualifier	Part No.	Qty
Brake Rotor	06	5 Stud Wheel; 300mm Diameter Rotor	BD180121E ⁶	2
	05-01	5 Stud Wheel; 294mm Diameter Rotor	BD126523	2

Parking Brake Pad/Shoe							
Part Label	Years	Qualifier	ThermoQuiet	QuickStop	WagnerOEX	SevereDuty	Qty
Parking Brake Shoe	06-01			Z831			1

¹Includes Hardware Installation Kit; ²OE Ceramic; ³OE Semi-Metallic; ⁴Optional Ceramic; ⁶Black E-Coat on non-braking surface to prevent rust and corrosion; ⁷Incl. OE Design Abutment Clips; ³⁴Pending Supersession to BD125277

BMW - Passenger Car (Cont)



325xi (Cont)

Parking Brake Hardware				
Part Label	Years	Qualifier	Part No.	Qty
Hardware Kit	06-01		H17505	1

328Ci

Front Brake Pad/Shoe							
Part Label	Years	Qualifier	ThermoQuiet	QuickStop	WagnerOEX	SevereDuty	Qty
Brake Pad	00		MX558 ³	ZX558 ³			1

Front Brake Hardware				
Part Label	Years	Qualifier	Part No.	Qty
Disc Hardware Kit	00		H13426 ⁷	1

Front Rotor/Drum				
Part Label	Years	Qualifier	Part No.	Qty
Brake Rotor	00	5 Stud Wheel; 300mm Diameter Rotor	BD126233E ⁶	2

Rear Brake Pad/Shoe							
Part Label	Years	Qualifier	ThermoQuiet	QuickStop	WagnerOEX	SevereDuty	Qty
Brake Pad	00		QC763 ^{1,4}	ZD763 ^{1,4}			1

Rear Brake Hardware				
Part Label	Years	Qualifier	Part No.	Qty
Disc Hardware Kit	00		H15590 ⁷	1

Rear Rotor/Drum				
Part Label	Years	Qualifier	Part No.	Qty
Brake Rotor	00		BD126247E ⁶	2

Parking Brake Pad/Shoe							
Part Label	Years	Qualifier	ThermoQuiet	QuickStop	WagnerOEX	SevereDuty	Qty
Parking Brake Shoe	00			Z828			1

Parking Brake Hardware				
Part Label	Years	Qualifier	Part No.	Qty
Hardware Kit	00		H17503	1

328d

Front Brake Pad/Shoe							
Part Label	Years	Qualifier	ThermoQuiet	QuickStop	WagnerOEX	SevereDuty	Qty
Brake Pad	18-14		MX1561 ³	ZX1561 ³			1

Front Rotor/Drum				
Part Label	Years	Qualifier	Part No.	Qty
Brake Rotor	18	5 Stud Wheel; 312mm Diameter Rotor	BD180127E ⁶	2
	17	5 Stud Wheel; 312mm Diameter Rotor; Except M Sport Package	BD180127E ⁶	2
		5 Stud Wheel; 340mm Diameter Rotor; M Sport Package	BD180578E ⁶	2
	16-14	5 Stud Wheel; 312mm Diameter Rotor	BD180127E ⁶	2

Rear Brake Pad/Shoe							
Part Label	Years	Qualifier	ThermoQuiet	QuickStop	WagnerOEX	SevereDuty	Qty
Brake Pad	18-14			ZX1613 ^{1,3}			1

Rear Rotor/Drum				
Part Label	Years	Qualifier	Part No.	Qty
Brake Rotor	18-14		BD180547	2

Parking Brake Pad/Shoe							
Part Label	Years	Qualifier	ThermoQuiet	QuickStop	WagnerOEX	SevereDuty	Qty
Parking Brake Shoe	18-14			Z828			1

¹Includes Hardware Installation Kit; ³OE Semi-Metallic; ⁴Optional Ceramic; ⁶Black E-Coat on non-braking surface to prevent rust and corrosion; ⁷Incl. OE Design Abutment Clips

Front Brake Pad/Shoe							
Part Label	Years	Qualifier	ThermoQuiet	QuickStop	WagnerOEX	SevereDuty	Qty
Brake Pad	18-15		MX1561 ³	ZX1561 ³			1
	14	Blue Painted Caliper		ZD1880			1
		Except Blue Painted Caliper	MX1561 ³	ZX1561 ³			1

Front Rotor/Drum				
Part Label	Years	Qualifier	Part No.	Qty
Brake Rotor	18-15	5 Stud Wheel; 312mm Diameter Rotor	BD180127E ⁶	2
	14	5 Stud Wheel; 312mm Diameter Rotor; Except Blue Painted Caliper	BD180127E ⁶	2
		5 Stud Wheel; 340mm Diameter Rotor; Blue Painted Caliper	BD180578E ⁶	2

Rear Brake Pad/Shoe							
Part Label	Years	Qualifier	ThermoQuiet	QuickStop	WagnerOEX	SevereDuty	Qty
Brake Pad	18-15	Except Blue Painted Caliper		ZX1613 ^{1,3}			1
	14	Except Blue Painted Caliper		ZX1613 ^{1,3}			1
		OE Semi Metallic; Blue Painted Caliper		ZX1656			1

Rear Rotor/Drum				
Part Label	Years	Qualifier	Part No.	Qty
Brake Rotor	14	5 Stud Wheel; 345mm Diameter Rotor; Blue Painted Caliper	BD180607	2

Parking Brake Pad/Shoe							
Part Label	Years	Qualifier	ThermoQuiet	QuickStop	WagnerOEX	SevereDuty	Qty
Parking Brake Shoe	18-14			Z831			1

328i

Front Brake Pad/Shoe							
Part Label	Years	Qualifier	ThermoQuiet	QuickStop	WagnerOEX	SevereDuty	Qty
Brake Pad	16		MX1561 ³	ZX1561 ³			1
	15	Except Blue Painted Caliper; M Sport Package	MX1561 ³	ZX1561 ³			1
		Turbocharged; Blue Painted Caliper		ZD1880			1
	14	Base; Blue Painted Caliper		ZD1880			1
		Except Blue Painted Caliper; M Sport Package	MX1561 ³	ZX1561 ³			1
	13	Except Turbocharged; 312mm Diameter Rotor	MX918A ^{1,3}	ZX918A ^{1,3}	OEX918A ^{1,2}		1
		Turbocharged; Blue Painted Caliper		ZD1880			1
		Turbocharged; Except Blue Painted Caliper	MX1561 ³	ZX1561 ³			1
	12	Except Turbocharged	MX918A ^{1,3}	ZX918A ^{1,3}	OEX918A ^{1,2}		1
		Turbocharged; Blue Painted Caliper		ZD1880			1
		Turbocharged; Except Blue Painted Caliper	MX1561 ³	ZX1561 ³			1
	11-08		MX918A ^{1,3}	ZX918A ^{1,3}	OEX918A ^{1,2}		1
	07	From 09/07	MX918A ^{1,3}	ZX918A ^{1,3}	OEX918A ^{1,2}		1
		To 09/07	MX1061A ³	ZX1061A ^{1,3}			1
	00-98		QC781A ^{1,4}	ZD781A ^{1,4}			1
	97	Golfer Brakes	QC781 ⁴	ZD781 ^{1,4}			1
		Textar Brakes	MX558 ³	ZX558 ³			1
	96		MX558 ³	ZX558 ³			1

Front Brake Hardware				
Part Label	Years	Qualifier	Part No.	Qty
Disc Hardware Kit	13-08		H16050 ⁷	1
	00-96		H13426 ⁷	1

Front Rotor/Drum				
Part Label	Years	Qualifier	Part No.	Qty
Brake Rotor	16	5 Stud Wheel; 312mm Diameter Rotor; Except M Sport Package; Except Blue Painted Caliper	BD180127E ⁶	2
		5 Stud Wheel; 340mm Diameter Rotor; M Sport Package	BD180578E ⁶	2
	15	5 Stud Wheel; 340mm Diameter Rotor; Blue Painted Caliper	BD180578E ⁶	2
	14	5 Stud Wheel; 340mm Diameter Rotor	BD180578E ⁶	2
	13	5 Stud Wheel; 312mm Diameter Rotor; Except M Sport Package; Except Blue Painted Caliper	BD180127E ⁶	2
5 Stud Wheel; 340mm Diameter Rotor		BD180578E ⁶	2	

¹Includes Hardware Installation Kit; ²OE Ceramic; ³OE Semi-Metallic; ⁴Optional Ceramic; ⁶Black E-Coat on non-braking surface to prevent rust and corrosion; ⁷Incl. OE Design Abutment Clips

328i (Cont)

Front Rotor/Drum (Cont)				
Part Label	Years	Qualifier	Part No.	Qty
	12	5 Stud Wheel; 312mm Diameter Rotor; Except M Sport Package; Except Blue Painted Caliper	BD180127E ⁶	2
		5 Stud Wheel; 340mm Diameter Rotor; Blue Painted Caliper Sedan; M Sport Package; Except Blue Painted Caliper	BD180578E ⁶	2
	11-08	5 Stud Wheel; 312mm Diameter Rotor	BD180127E ⁶	2
	07	5 Stud Wheel; 300mm Diameter Rotor	BD180026E ⁶	2
	00-99	5 Stud Wheel; 325mm Diameter Rotor	BD126234E ⁶	2
	98-96		BD180022 ³⁴	2
		5 Stud Wheel; 286mm Diameter Rotor	BD125277	2

Rear Brake Pad/Shoe							
Part Label	Years	Qualifier	ThermoQuiet	QuickStop	WagnerOEX	SevereDuty	Qty
Brake Pad	16	OE Semi Metallic; Blue Painted Caliper		ZX1656			1
		OE Semi Metallic; Blue Painted Caliper; Except M Sport Package		ZX1656			1
	15-14	Except Blue Painted Caliper		ZX1613 ^{1,3}			1
		OE Semi Metallic; Blue Painted Caliper		ZX1656			1
	13	3.0L; Except Blue Painted Caliper	MX1267 ^{1,3}	ZX1267 ^{1,3}			1
		Except Blue Painted Caliper		ZX1613 ^{1,3}			1
		OE Semi Metallic; Blue Painted Caliper		ZX1656			1
	12	E91 Body; Turbocharged; OE Semi Metallic		ZX1656			1
		E92 Body; Turbocharged; OE Semi Metallic		ZX1656			1
		E93 Body; Turbocharged; OE Semi Metallic		ZX1656			1
		F30 Body; Turbocharged		ZX1613 ^{1,3}			1
		Except Turbocharged	MX1267 ^{1,3}	ZX1267 ^{1,3}			1
	11-07		MX1267 ^{1,3}	ZX1267 ^{1,3}			1
	00-98		QC763 ^{1,4}	ZD763 ^{1,4}			1
	97-96		MX396 ³	ZX396 ³			1

Rear Brake Hardware				
Part Label	Years	Qualifier	Part No.	Qty
Disc Hardware Kit	13-08		H15590 ⁷	1
	00-96		H15590 ⁷	1

Rear Rotor/Drum				
Part Label	Years	Qualifier	Part No.	Qty
Brake Rotor	16	5 Stud Wheel; 330mm Diameter Rotor; Except Blue Painted Caliper; M Sport Package	BD180548E ⁶	2
		5 Stud Wheel; 345mm Diameter Rotor; Blue Painted Caliper	BD180607	2
	15-14	5 Stud Wheel; 345mm Diameter Rotor; Blue Painted Caliper	BD180610	2
	13	M Sport; 345mm Diameter Rotor	BD180609	2
		Turbocharged; 5 Stud Wheel; 345mm Diameter Rotor; Blue Painted Caliper; Except M Sport Package	BD180610	2
	12	Turbocharged; Except Blue Painted Caliper	BD180547	2
		Except Wagon; Except Turbocharged; 5 Stud Wheel; 300mm Diameter Rotor	BD126524E ⁶	2
		Turbocharged; 5 Stud Wheel; 345mm Diameter Rotor; Blue Painted Caliper	BD180610	2
		Turbocharged; Except Blue Painted Caliper	BD180547	2
	11-07	Wagon; Except Turbocharged; 5 Stud Wheel; 300mm Diameter Rotor	BD180121E ⁶	2
		Except Wagon; 5 Stud Wheel; 300mm Diameter Rotor	BD126524E ⁶	2
	00	Sedan	BD180121E ⁶	2
	99	Convertible; 5 Stud Wheel; 280mm Diameter Rotor	BD126247E ⁶	2
		Sedan	BD125278	2
	98-96	5 Stud Wheel; 280mm Diameter Rotor	BD126247E ⁶	2
			BD125278	2

Parking Brake Pad/Shoe							
Part Label	Years	Qualifier	ThermoQuiet	QuickStop	WagnerOEX	SevereDuty	Qty
Parking Brake Shoe	16			Z831			1
	15-14			Z828			1

¹Includes Hardware Installation Kit; ³OE Semi-Metallic; ⁴Optional Ceramic; ⁶Black E-Coat on non-braking surface to prevent rust and corrosion; ⁷Incl. OE Design Abutment Clips; ³⁴Pending Supersession to BD125277

Parking Brake Pad/Shoe (Cont)							
Part Label	Years	Qualifier	ThermoQuiet	QuickStop	WagnerOEX	SevereDuty	Qty
	13	Convertible		Z831			1
		Coupe		Z828			1
		Sedan		Z828			1
	12-09	Convertible		Z831			1
		Coupe		Z828			1
		Sedan		Z828			1
		Wagon		Z831			1
	08	Coupe		Z828			1
		Sedan		Z828			1
	07			Z828			1
	00			Z828			1
	99-96			Z818			1

Parking Brake Hardware				
Part Label	Years	Qualifier	Part No.	Qty
Hardware Kit	16		H17505	1
	15-14		H17506	1
	13	Convertible	H17505	1
		Coupe	H17506	1
		Sedan	H17506	1
	12-09	Convertible	H17505	1
		Coupe	H17506	1
		Sedan	H17506	1
		Wagon	H17505	1
	08-07		H17506	1
	00-96		H17503	1

Front Brake Pad/Shoe							
Part Label	Years	Qualifier	ThermoQuiet	QuickStop	WagnerOEX	SevereDuty	Qty
Brake Pad	16-14	Blue Painted Caliper		ZD1880			1
		Except Blue Painted Caliper	MX1561 ³	ZX1561 ³			1

Front Rotor/Drum				
Part Label	Years	Qualifier	Part No.	Qty
Brake Rotor	16	5 Stud Wheel; 312mm Diameter Rotor	BD180127E ⁶	2
	15	5 Stud Wheel; 340mm Diameter Rotor; Blue Painted Caliper	BD180578E ⁶	2
	14	5 Stud Wheel; 340mm Diameter Rotor	BD180578E ⁶	2

Rear Brake Pad/Shoe							
Part Label	Years	Qualifier	ThermoQuiet	QuickStop	WagnerOEX	SevereDuty	Qty
Brake Pad	15-14	Except Blue Painted Caliper		ZX1613 ^{1,3}			1
		OE Semi Metallic; Blue Painted Caliper		ZX1656			1

Rear Rotor/Drum				
Part Label	Years	Qualifier	Part No.	Qty
Brake Rotor	15-14	5 Stud Wheel; 345mm Diameter Rotor; Blue Painted Caliper	BD180607	2

Parking Brake Pad/Shoe							
Part Label	Years	Qualifier	ThermoQuiet	QuickStop	WagnerOEX	SevereDuty	Qty
Parking Brake Shoe	16-14			Z831			1

Parking Brake Hardware				
Part Label	Years	Qualifier	Part No.	Qty
Hardware Kit	16-14		H17505	1

Front Brake Pad/Shoe							
Part Label	Years	Qualifier	ThermoQuiet	QuickStop	WagnerOEX	SevereDuty	Qty
Brake Pad	16-15	Blue Painted Caliper		ZD1880			1
		Except Blue Painted Caliper	MX1561 ³	ZX1561 ³			1
	14	Blue Painted Caliper		ZD1880			1

¹Includes Hardware Installation Kit; ³OE Semi-Metallic; ⁶Black E-Coat on non-braking surface to prevent rust and corrosion

BMW - Passenger Car (Cont)



328i xDrive (Cont)

Front Brake Pad/Shoe (Cont)							
Part Label	Years	Qualifier	ThermoQuiet	QuickStop	WagnerOEX	SevereDuty	Qty
	13	Except Blue Painted Caliper; M Sport Package	MX1561 ³	ZX1561 ³			1
		Except M Sport	QC918 ^{1,4}	ZD918 ⁴	OEX918 ^{1,2}		1
	12-09		MX918A ^{1,3}	ZX918A ^{1,3}	OEX918A ^{1,2}		1

Front Brake Hardware				
Part Label	Years	Qualifier	Part No.	Qty
Disc Hardware Kit	12-09		H16050 ⁷	1

Front Rotor/Drum				
Part Label	Years	Qualifier	Part No.	Qty
Brake Rotor	16	5 Stud Wheel; 312mm Diameter Rotor; Except M Sport Package; Except Blue Painted Caliper	BD180127E ⁶	2
		5 Stud Wheel; 340mm Diameter Rotor	BD180578E ⁶	2
	15	5 Stud Wheel; 340mm Diameter Rotor; Blue Painted Caliper	BD180578E ⁶	2
	14	5 Stud Wheel; 340mm Diameter Rotor	BD180578E ⁶	2
	13	5 Stud Wheel; 312mm Diameter Rotor; Except M Sport Package; Except Blue Painted Caliper	BD180127E ⁶	2
		5 Stud Wheel; 340mm Diameter Rotor	BD180578E ⁶	2
	12-09	5 Stud Wheel; 312mm Diameter Rotor	BD180127E ⁶	2

Rear Brake Pad/Shoe							
Part Label	Years	Qualifier	ThermoQuiet	QuickStop	WagnerOEX	SevereDuty	Qty
Brake Pad	16	OE Semi Metallic; Blue Painted Caliper		ZX1656			1
		OE Semi Metallic; Blue Painted Caliper; Except M Sport Package		ZX1656			1
	15-13	Except Blue Painted Caliper		ZX1613 ^{1,3}			1
		OE Semi Metallic; Blue Painted Caliper		ZX1656			1
	12-09		MX1171 ^{1,3}	ZX1171 ^{1,3}	OEX1171 ^{1,2}		1

Rear Brake Hardware				
Part Label	Years	Qualifier	Part No.	Qty
Disc Hardware Kit	12-09		H15590 ⁷	1

Rear Rotor/Drum				
Part Label	Years	Qualifier	Part No.	Qty
Brake Rotor	16	5 Stud Wheel; 330mm Diameter Rotor; Except Blue Painted Caliper; M Sport Package	BD180548E ⁶	2
		5 Stud Wheel; 345mm Diameter Rotor; Blue Painted Caliper	BD180607	2
	15-14	5 Stud Wheel; 345mm Diameter Rotor; Blue Painted Caliper	BD180607	2
	13	Except Turbocharged; 5 Stud Wheel; 300mm Diameter Rotor	BD180121E ⁶	2
		Turbocharged; 5 Stud Wheel; 345mm Diameter Rotor; Blue Painted Caliper	BD180607	2
	12-09	5 Stud Wheel; 300mm Diameter Rotor	BD180121E ⁶	2

Parking Brake Pad/Shoe							
Part Label	Years	Qualifier	ThermoQuiet	QuickStop	WagnerOEX	SevereDuty	Qty
Parking Brake Shoe	16-09			Z831			1

Parking Brake Hardware				
Part Label	Years	Qualifier	Part No.	Qty
Hardware Kit	16-09		H17505	1

328is

Front Brake Pad/Shoe							
Part Label	Years	Qualifier	ThermoQuiet	QuickStop	WagnerOEX	SevereDuty	Qty
Brake Pad	99-98		QC781A ^{1,4}	ZD781A ^{1,4}			1
	97	Golfer Brakes	QC781 ⁴	ZD781 ^{1,4}			1
		Textar Brakes	MX558 ³	ZX558 ³			1
	96		MX558 ³	ZX558 ³			1

¹Includes Hardware Installation Kit; ²OE Ceramic; ³OE Semi-Metallic; ⁴Optional Ceramic; ⁶Black E-Coat on non-braking surface to prevent rust and corrosion; ⁷Incl. OE Design Abutment Clips

328is (Cont)

Front Brake Hardware				
Part Label	Years	Qualifier	Part No.	Qty
Disc Hardware Kit	99-96		H13426 ⁷	1

Front Rotor/Drum				
Part Label	Years	Qualifier	Part No.	Qty
Brake Rotor	99-96		BD180022 ³⁴	2
		5 Stud Wheel; 286mm Diameter Rotor	BD125277	2

Rear Brake Pad/Shoe							
Part Label	Years	Qualifier	ThermoQuiet	QuickStop	WagnerOEX	SevereDuty	Qty
Brake Pad	99		QC763 ^{1,4}	ZD763 ^{1,4}			1
	98-96		MX396 ³	ZX396 ³			1

Rear Brake Hardware				
Part Label	Years	Qualifier	Part No.	Qty
Disc Hardware Kit	99-96		H15590 ⁷	1

Rear Rotor/Drum				
Part Label	Years	Qualifier	Part No.	Qty
Brake Rotor	99-96	5 Stud Wheel; 280mm Diameter Rotor	BD125278	2

Parking Brake Pad/Shoe							
Part Label	Years	Qualifier	ThermoQuiet	QuickStop	WagnerOEX	SevereDuty	Qty
Parking Brake Shoe	99-96			Z818			1

328xi

Front Brake Pad/Shoe								
Part Label	Years	Qualifier	ThermoQuiet	QuickStop	WagnerOEX	SevereDuty	Qty	
Brake Pad	08		MX918A ^{1,3}	ZX918A ^{1,3}	OEX918A ^{1,2}		1	
		07	From 09/07	MX918A ^{1,3}	ZX918A ^{1,3}	OEX918A ^{1,2}		1
			To 08/31/07	MX1061A ³	ZX1061A ^{1,3}			1

Front Brake Hardware				
Part Label	Years	Qualifier	Part No.	Qty
Disc Hardware Kit	08		H16050 ⁷	1

Front Rotor/Drum				
Part Label	Years	Qualifier	Part No.	Qty
Brake Rotor	08	5 Stud Wheel; 312mm Diameter Rotor	BD180127E ⁶	2
	07	5 Stud Wheel; 300mm Diameter Rotor	BD180026E ⁶	2

Rear Brake Pad/Shoe							
Part Label	Years	Qualifier	ThermoQuiet	QuickStop	WagnerOEX	SevereDuty	Qty
Brake Pad	08-07		MX1267 ^{1,3}	ZX1267 ^{1,3}			1

Rear Brake Hardware				
Part Label	Years	Qualifier	Part No.	Qty
Disc Hardware Kit	08-07		H15590 ⁷	1

Rear Rotor/Drum				
Part Label	Years	Qualifier	Part No.	Qty
Brake Rotor	08-07	5 Stud Wheel; 300mm Diameter Rotor	BD180121E ⁶	2

Parking Brake Pad/Shoe							
Part Label	Years	Qualifier	ThermoQuiet	QuickStop	WagnerOEX	SevereDuty	Qty
Parking Brake Shoe	08-07			Z831			1

Parking Brake Hardware				
Part Label	Years	Qualifier	Part No.	Qty
Hardware Kit	08-07		H17506	1

¹Includes Hardware Installation Kit; ²OE Ceramic; ³OE Semi-Metallic; ⁴Optional Ceramic; ⁶Black E-Coat on non-braking surface to prevent rust and corrosion; ⁷Incl. OE Design Abutment Clips; ³⁴Pending Supersession to BD125277

BMW - Passenger Car (Cont)



330Ci

Front Brake Pad/Shoe							
Part Label	Years	Qualifier	ThermoQuiet	QuickStop	WagnerOEX	SevereDuty	Qty
Brake Pad	06-01		QC946 ^{1,4}	ZD946 ^{1,4}			1
Front Brake Hardware							
Part Label	Years	Qualifier	Part No.				Qty
Disc Hardware Kit	06-01		H15241 ⁷				1
Front Rotor/Drum							
Part Label	Years	Qualifier	Part No.				Qty
Brake Rotor	06-01	5 Stud Wheel; 325mm Diameter Rotor	BD126234E ⁶				2
Rear Brake Pad/Shoe							
Part Label	Years	Qualifier	ThermoQuiet	QuickStop	WagnerOEX	SevereDuty	Qty
Brake Pad	06-03		MX683 ³	ZX683 ^{1,3}			1
	02-01		MX548 ³	ZX548 ^{1,3}			1
Rear Brake Hardware							
Part Label	Years	Qualifier	Part No.				Qty
Disc Hardware Kit	06-01		H13394 ⁷				1
Rear Rotor/Drum							
Part Label	Years	Qualifier	Part No.				Qty
Brake Rotor	06-01	5 Stud Wheel; 320mm Diameter Rotor	BD126246E ⁶				2
Parking Brake Pad/Shoe							
Part Label	Years	Qualifier	ThermoQuiet	QuickStop	WagnerOEX	SevereDuty	Qty
Parking Brake Shoe	06-01			Z831			1
Parking Brake Hardware							
Part Label	Years	Qualifier	Part No.				Qty
Hardware Kit	06-01		H17505				1

330e

Front Brake Pad/Shoe							
Part Label	Years	Qualifier	ThermoQuiet	QuickStop	WagnerOEX	SevereDuty	Qty
Brake Pad	18-16		MX1561 ³	ZX1561 ³			1
Front Rotor/Drum							
Part Label	Years	Qualifier	Part No.				Qty
Brake Rotor	17	5 Stud Wheel; 340mm Diameter Rotor	BD180578E ⁶				2
	16	5 Stud Wheel; 312mm Diameter Rotor	BD180127E ⁶				2
		5 Stud Wheel; 340mm Diameter Rotor	BD180578E ⁶				2
Rear Brake Pad/Shoe							
Part Label	Years	Qualifier	ThermoQuiet	QuickStop	WagnerOEX	SevereDuty	Qty
Brake Pad	18-16			ZX1613 ^{1,3}			1
Rear Rotor/Drum							
Part Label	Years	Qualifier	Part No.				Qty
Brake Rotor	17-16	345mm Diameter Rotor; Except M Sport Package	BD180609				2
		5 Stud Wheel; 345mm Diameter Rotor; Except M Sport Brakes	BD180607				2
Parking Brake Pad/Shoe							
Part Label	Years	Qualifier	ThermoQuiet	QuickStop	WagnerOEX	SevereDuty	Qty
Parking Brake Shoe	18-16			Z831			1

330i

Front Brake Pad/Shoe							
Part Label	Years	Qualifier	ThermoQuiet	QuickStop	WagnerOEX	SevereDuty	Qty
Brake Pad	18	Blue Painted Caliper; M Sport Package		ZD1880			1
		Except Blue Painted Caliper; Except M Sport Package	MX1561 ³	ZX1561 ³			1
	17	Except Blue Painted Caliper; Except M Sport Package	MX1561 ³	ZX1561 ³			1
		Except Sport Package; M Sport Package		ZD1880			1
06			MX1061A ³	ZX1061A ^{1,3}			1

¹Includes Hardware Installation Kit; ³OE Semi-Metallic; ⁴Optional Ceramic; ⁶Black E-Coat on non-braking surface to prevent rust and corrosion; ⁷Incl. OE Design Abutment Clips

Front Brake Pad/Shoe (Cont)							
Part Label	Years	Qualifier	ThermoQuiet	QuickStop	WagnerOEX	SevereDuty	Qty
	05-01		QC946 ^{1,4}	ZD946 ^{1,4}			1

Front Brake Hardware							
Part Label	Years	Qualifier				Part No.	Qty
Disc Hardware Kit	05-01					H15241 ⁷	1

Front Rotor/Drum							
Part Label	Years	Qualifier				Part No.	Qty
Brake Rotor	18-17	5 Stud Wheel; 312mm Diameter Rotor; Except M Sport Package				BD180127E ⁶	2
		5 Stud Wheel; 340mm Diameter Rotor; M Sport Package				BD180578E ⁶	2
	06	5 Stud Wheel; 330mm Diameter Rotor				BD180116E ⁶	2
	05-01	5 Stud Wheel; 325mm Diameter Rotor				BD126234E ⁶	2

Rear Brake Pad/Shoe							
Part Label	Years	Qualifier	ThermoQuiet	QuickStop	WagnerOEX	SevereDuty	Qty
Brake Pad	18-17	Except Blue Painted Caliper; Except M Sport Package			ZX1613 ^{1,3}		1
		OE Semi Metallic; Blue Painted Caliper			ZX1656		1
	06		MX1170 ^{1,3}	ZX1170 ^{1,3}			1
	05-01		MX683 ³	ZX683 ^{1,3}			1

Rear Brake Hardware							
Part Label	Years	Qualifier				Part No.	Qty
Disc Hardware Kit	06-01					H13394 ⁷	1

Rear Rotor/Drum								
Part Label	Years	Qualifier				Part No.	Qty	
Brake Rotor	18	5 Stud Wheel; 330mm Diameter Rotor; Except Blue Painted Caliper; M Sport Package				BD180548E ⁶	2	
		5 Stud Wheel; 345mm Diameter Rotor; Blue Painted Caliper; M Sport Package				BD180607	2	
		17	345mm Diameter Rotor; Except M Sport Package				BD180609	2
		5 Stud Wheel; 330mm Diameter Rotor; Except Blue Painted Caliper; M Sport Package				BD180548E ⁶	2	
	06	5 Stud Wheel; 345mm Diameter Rotor; Blue Painted Caliper; M Sport Package				BD180607	2	
		5 Stud Wheel; 336mm Diameter Rotor				BD180117E ⁶	2	
		05-01	5 Stud Wheel; 320mm Diameter Rotor				BD126246E ⁶	2

Parking Brake Pad/Shoe							
Part Label	Years	Qualifier	ThermoQuiet	QuickStop	WagnerOEX	SevereDuty	Qty
Parking Brake Shoe	18-17				Z831		1
	06-01				Z831		1

Parking Brake Hardware							
Part Label	Years	Qualifier				Part No.	Qty
Hardware Kit	18-17					H17505	1
	06-01					H17505	1

Front Brake Pad/Shoe							
Part Label	Years	Qualifier	ThermoQuiet	QuickStop	WagnerOEX	SevereDuty	Qty
Brake Pad	19-17		MX1561 ³	ZX1561 ³			1

Front Rotor/Drum							
Part Label	Years	Qualifier				Part No.	Qty
Brake Rotor	19-18	5 Stud Wheel; 312mm Diameter Rotor; Except M Sport				BD180127E ⁶	2
	17	5 Stud Wheel; 312mm Diameter Rotor; Except M Sport				BD180127E ⁶	2
		5 Stud Wheel; 340mm Diameter Rotor; M Sport				BD180578E ⁶	2

¹Includes Hardware Installation Kit; ³OE Semi-Metallic; ⁴Optional Ceramic; ⁶Black E-Coat on non-braking surface to prevent rust and corrosion; ⁷Incl. OE Design Abutment Clips

BMW - Passenger Car (Cont)



330i GT xDrive (Cont)

Rear Brake Pad/Shoe							
Part Label	Years	Qualifier	ThermoQuiet	QuickStop	WagnerOEX	SevereDuty	Qty
Brake Pad	18-17			ZX1613 ^{1,3}			1

Parking Brake Pad/Shoe							
Part Label	Years	Qualifier	ThermoQuiet	QuickStop	WagnerOEX	SevereDuty	Qty
Parking Brake Shoe	19-17			Z831			1

330i xDrive

Front Brake Pad/Shoe							
Part Label	Years	Qualifier	ThermoQuiet	QuickStop	WagnerOEX	SevereDuty	Qty
Brake Pad	18	Blue Painted Caliper		ZD1880			1
		Except Blue Painted Caliper; Except M Sport Package	MX1561 ³	ZX1561 ³			1
Brake Pad	17	Except Blue Painted Caliper	MX1561 ³	ZX1561 ³			1
		Except Sport Package		ZD1880			1

Front Rotor/Drum				
Part Label	Years	Qualifier	Part No.	Qty
Brake Rotor	18-17	5 Stud Wheel; 312mm Diameter Rotor; Except M Sport Package; Except Blue Painted Caliper	BD180127E ⁶	2
		5 Stud Wheel; 340mm Diameter Rotor; M Sport Package; Blue Painted Caliper	BD180578E ⁶	2

Rear Brake Pad/Shoe							
Part Label	Years	Qualifier	ThermoQuiet	QuickStop	WagnerOEX	SevereDuty	Qty
Brake Pad	18	OE Semi Metallic; Blue Painted Caliper		ZX1656			1
				ZX1613 ^{1,3}			1
				ZX1656			1

Rear Rotor/Drum				
Part Label	Years	Qualifier	Part No.	Qty
Brake Rotor	18	5 Stud Wheel; 330mm Diameter Rotor; Except Blue Painted Caliper	BD180548E ⁶	2
		5 Stud Wheel; 330mm Diameter Rotor; M Sport Package; Except Blue Painted Caliper	BD180548E ⁶	2

Parking Brake Pad/Shoe							
Part Label	Years	Qualifier	ThermoQuiet	QuickStop	WagnerOEX	SevereDuty	Qty
Parking Brake Shoe	18-17			Z831			1

330xi

Front Brake Pad/Shoe							
Part Label	Years	Qualifier	ThermoQuiet	QuickStop	WagnerOEX	SevereDuty	Qty
Brake Pad	06		MX1061A ³	ZX1061A ^{1,3}			1
			QC946 ^{1,4}	ZD946 ^{1,4}			1

Front Brake Hardware				
Part Label	Years	Qualifier	Part No.	Qty
Disc Hardware Kit	06-01		H15241 ⁷	1

Front Rotor/Drum				
Part Label	Years	Qualifier	Part No.	Qty
Brake Rotor	06	5 Stud Wheel; 330mm Diameter Rotor	BD180116E ⁶	2
		5 Stud Wheel; 325mm Diameter Rotor	BD126234E ⁶	2

Rear Brake Pad/Shoe							
Part Label	Years	Qualifier	ThermoQuiet	QuickStop	WagnerOEX	SevereDuty	Qty
Brake Pad	06		MX1170 ^{1,3}	ZX1170 ^{1,3}			1
			MX683 ³	ZX683 ^{1,3}			1
			MX548 ³	ZX548 ^{1,3}			1

¹Includes Hardware Installation Kit; ³OE Semi-Metallic; ⁴Optional Ceramic; ⁶Black E-Coat on non-braking surface to prevent rust and corrosion; ⁷Incl. OE Design Abutment Clips

Rear Brake Hardware				
Part Label	Years	Qualifier	Part No.	Qty
Disc Hardware Kit	06-01		H13394 ⁷	1

Rear Rotor/Drum				
Part Label	Years	Qualifier	Part No.	Qty
Brake Rotor	06	5 Stud Wheel; 336mm Diameter Rotor	BD180117E ⁶	2
	05-01	5 Stud Wheel; 320mm Diameter Rotor	BD126246E ⁶	2

Parking Brake Pad/Shoe							
Part Label	Years	Qualifier	ThermoQuiet	QuickStop	WagnerOEX	SevereDuty	Qty
Parking Brake Shoe	06-01			Z831			1

Parking Brake Hardware				
Part Label	Years	Qualifier	Part No.	Qty
Hardware Kit	06-01		H17505	1

335d

Front Brake Pad/Shoe							
Part Label	Years	Qualifier	ThermoQuiet	QuickStop	WagnerOEX	SevereDuty	Qty
Brake Pad	11		MX918 ^{1,3}	ZX918 ^{1,3}			1
	10		QC918 ^{1,4}	ZD918 ⁴	OEX918 ^{1,2}		1
	09		MX1061A ³	ZX1061A ^{1,3}			1

Front Brake Hardware				
Part Label	Years	Qualifier	Part No.	Qty
Disc Hardware Kit	11-09		H13433 ⁷	1

Front Rotor/Drum				
Part Label	Years	Qualifier	Part No.	Qty
Brake Rotor	11-09	5 Stud Wheel; 348mm Diameter Rotor	BD180123E ⁶	2

Rear Brake Pad/Shoe							
Part Label	Years	Qualifier	ThermoQuiet	QuickStop	WagnerOEX	SevereDuty	Qty
Brake Pad	11-09		MX1170 ^{1,3}	ZX1170 ^{1,3}			1

Rear Brake Hardware				
Part Label	Years	Qualifier	Part No.	Qty
Disc Hardware Kit	11-09		H13394 ⁷	1

Rear Rotor/Drum				
Part Label	Years	Qualifier	Part No.	Qty
Brake Rotor	11-09	5 Stud Wheel; 336mm Diameter Rotor	BD180117E ⁶	2

Parking Brake Pad/Shoe							
Part Label	Years	Qualifier	ThermoQuiet	QuickStop	WagnerOEX	SevereDuty	Qty
Parking Brake Shoe	11-09			Z831			1

Parking Brake Hardware				
Part Label	Years	Qualifier	Part No.	Qty
Hardware Kit	11-09		H17505	1

335i

Front Brake Pad/Shoe							
Part Label	Years	Qualifier	ThermoQuiet	QuickStop	WagnerOEX	SevereDuty	Qty
Brake Pad	14	Except Blue Painted Caliper; M Sport Package		ZD1880			1
	13	Convertible	QC918 ^{1,4}	ZD918 ⁴	OEX918 ^{1,2}		1
		Coupe	QC918 ^{1,4}	ZD918 ⁴	OEX918 ^{1,2}		1
		Sedan; Except Blue Painted Caliper; M Sport Package		ZD1880			1
	12-10		MX918A ^{1,3}	ZX918A ^{1,3}	OEX918A ^{1,2}		1
	09-07		MX918 ^{1,3}	ZX918 ^{1,3}			1

¹Includes Hardware Installation Kit; ²OE Ceramic; ³OE Semi-Metallic; ⁴Optional Ceramic; ⁶Black E-Coat on non-braking surface to prevent rust and corrosion; ⁷Incl. OE Design Abutment Clips

335i (Cont)

Front Brake Hardware				
Part Label	Years	Qualifier	Part No.	Qty
Disc Hardware Kit	13-07		H13433 ⁷	1

Front Rotor/Drum				
Part Label	Years	Qualifier	Part No.	Qty
Brake Rotor	15-14	5 Stud Wheel; 340mm Diameter Rotor; Except Blue Painted Caliper	BD180578E ⁶	2
		5 Stud Wheel; 370mm Diameter Rotor; Blue Painted Caliper	BD180606	2
	13	Convertible; 5 Stud Wheel; 348mm Diameter Rotor	BD180123E ⁶	2
		Coupe; 5 Stud Wheel; 348mm Diameter Rotor	BD180123E ⁶	2
		Coupe; 5 Stud Wheel; 370mm Diameter Rotor; Cross Drilled; Blue Painted Caliper	BD180608	2
		Sedan; 5 Stud Wheel; 340mm Diameter Rotor; Except Blue Painted Caliper	BD180578E ⁶	2
	12	Sedan; 5 Stud Wheel; 370mm Diameter Rotor; Blue Painted Caliper	BD180606	2
		Convertible; 5 Stud Wheel; 348mm Diameter Rotor	BD180123E ⁶	2
		Coupe; 5 Stud Wheel; 348mm Diameter Rotor	BD180123E ⁶	2
		Sedan; 5 Stud Wheel; 340mm Diameter Rotor; Except Blue Painted Caliper	BD180578E ⁶	2
		Sedan; 5 Stud Wheel; 370mm Diameter Rotor; Blue Painted Caliper; Except M Sport Package	BD180606	2
	11-07	Sedan; Blue Painted Caliper; M Sport Package	BD180581	2
		5 Stud Wheel; 348mm Diameter Rotor	BD180123E ⁶	2

Rear Brake Pad/Shoe							
Part Label	Years	Qualifier	ThermoQuiet	QuickStop	WagnerOEX	SevereDuty	Qty
Brake Pad	15-14	OE Semi Metallic; Blue Painted Caliper		ZX1656			1
	13-12	Convertible	MX1170 ^{1,3}	ZX1170 ^{1,3}			1
		Coupe	MX1170 ^{1,3}	ZX1170 ^{1,3}			1
		Sedan; OE Semi Metallic; Blue Painted Caliper		ZX1656			1
	11-07		MX1170 ^{1,3}	ZX1170 ^{1,3}			1

Rear Brake Hardware				
Part Label	Years	Qualifier	Part No.	Qty
Disc Hardware Kit	13-07		H13394 ⁷	1

Rear Rotor/Drum				
Part Label	Years	Qualifier	Part No.	Qty
Brake Rotor	15-14	5 Stud Wheel; 345mm Diameter Rotor; Blue Painted Caliper	BD180607	2
		Coupe; 345mm Diameter Rotor	BD180609	2
	13	Sedan; 5 Stud Wheel; 345mm Diameter Rotor; Blue Painted Caliper	BD180607	2
		Sedan; Base; 5 Stud Wheel; 330mm Diameter Rotor; Except Blue Painted Caliper	BD180548E ⁶	2
		Coupe; 5 Stud Wheel; 336mm Diameter Rotor	BD180117E ⁶	2
	12	Sedan; 5 Stud Wheel; 330mm Diameter Rotor	BD180548E ⁶	2
		Sedan; 5 Stud Wheel; 345mm Diameter Rotor; Blue Painted Caliper	BD180607	2
	11-07	5 Stud Wheel; 336mm Diameter Rotor	BD180117E ⁶	2

Parking Brake Pad/Shoe							
Part Label	Years	Qualifier	ThermoQuiet	QuickStop	WagnerOEX	SevereDuty	Qty
Parking Brake Shoe	15-07			Z831			1

Parking Brake Hardware				
Part Label	Years	Qualifier	Part No.	Qty
Hardware Kit	15-07		H17505	1

¹Includes Hardware Installation Kit; ³OE Semi-Metallic; ⁶Black E-Coat on non-braking surface to prevent rust and corrosion; ⁷Incl. OE Design Abutment Clips

335i GT xDrive

Front Brake Pad/Shoe							
Part Label	Years	Qualifier	ThermoQuiet	QuickStop	WagnerOEX	SevereDuty	Qty
Brake Pad	16	M Sport Package		ZD1880			1
	14	Except Blue Painted Caliper; M Sport Package		ZD1880			1

Front Rotor/Drum				
Part Label	Years	Qualifier	Part No.	Qty
Brake Rotor	16	5 Stud Wheel; 340mm Diameter Rotor	BD180578E ⁶	2
	15-14	5 Stud Wheel; 340mm Diameter Rotor; Except Blue Painted Caliper	BD180578E ⁶	2
		5 Stud Wheel; 370mm Diameter Rotor; Blue Painted Caliper	BD180606	2

Rear Brake Pad/Shoe							
Part Label	Years	Qualifier	ThermoQuiet	QuickStop	WagnerOEX	SevereDuty	Qty
Brake Pad	16	OE Semi Metallic; Blue Painted Caliper		ZX1656			1
		OE Semi Metallic; Blue Painted Caliper; Except M Sport Package		ZX1656			1
	15-14	OE Semi Metallic; Blue Painted Caliper		ZX1656			1

Rear Rotor/Drum				
Part Label	Years	Qualifier	Part No.	Qty
Brake Rotor	16	5 Stud Wheel; 330mm Diameter Rotor	BD180548E ⁶	2
	15-14	5 Stud Wheel; 345mm Diameter Rotor; Blue Painted Caliper	BD180607	2

Parking Brake Pad/Shoe							
Part Label	Years	Qualifier	ThermoQuiet	QuickStop	WagnerOEX	SevereDuty	Qty
Parking Brake Shoe	16-14			Z831			1

Parking Brake Hardware				
Part Label	Years	Qualifier	Part No.	Qty
Hardware Kit	16-14		H17505	1

335i xDrive

Front Brake Pad/Shoe							
Part Label	Years	Qualifier	ThermoQuiet	QuickStop	WagnerOEX	SevereDuty	Qty
Brake Pad	14	Sedan; Except Blue Painted Caliper; M Sport Package		ZD1880			1
	13	Coupe; Turbocharged	QC918 ^{1,4}	ZD918 ⁴	OEX918 ^{1,2}		1
	12-09		QC918 ^{1,4}	ZD918 ⁴	OEX918 ^{1,2}		1

Front Brake Hardware				
Part Label	Years	Qualifier	Part No.	Qty
Disc Hardware Kit	13-09		H13433 ⁷	1

Front Rotor/Drum				
Part Label	Years	Qualifier	Part No.	Qty
Brake Rotor	15-14	5 Stud Wheel; 340mm Diameter Rotor; Except Blue Painted Caliper	BD180578E ⁶	2
		5 Stud Wheel; 370mm Diameter Rotor; Blue Painted Caliper	BD180606	2
	13	5 Stud Wheel; 340mm Diameter Rotor	BD180578E ⁶	2
		5 Stud Wheel; 348mm Diameter Rotor	BD180123E ⁶	2
	12-09	5 Stud Wheel; 348mm Diameter Rotor	BD180123E ⁶	2

Rear Brake Pad/Shoe							
Part Label	Years	Qualifier	ThermoQuiet	QuickStop	WagnerOEX	SevereDuty	Qty
Brake Pad	15-14	OE Semi Metallic; Blue Painted Caliper		ZX1656			1
	13	Coupe	MX1170 ^{1,3}	ZX1170 ^{1,3}			1
		Sedan; OE Semi Metallic; Blue Painted Caliper		ZX1656			1
	12-09		MX1170 ^{1,3}	ZX1170 ^{1,3}			1

Rear Brake Hardware				
Part Label	Years	Qualifier	Part No.	Qty
Disc Hardware Kit	12-09		H13394 ⁷	1

¹Includes Hardware Installation Kit; ²OE Ceramic; ³OE Semi-Metallic; ⁴Optional Ceramic; ⁶Black E-Coat on non-braking surface to prevent rust and corrosion; ⁷Incl. OE Design Abutment Clips

BMW - Passenger Car (Cont)



335i xDrive (Cont)

Rear Rotor/Drum						
Part Label	Years	Qualifier	Part No.	Qty		
Brake Rotor	15-14	5 Stud Wheel; 345mm Diameter Rotor; Blue Painted Caliper	BD180607	2		
	13	5 Stud Wheel; 330mm Diameter Rotor	BD180548E ⁶	2		
		5 Stud Wheel; 336mm Diameter Rotor	BD180117E ⁶	2		
	12-09	5 Stud Wheel; 336mm Diameter Rotor	BD180117E ⁶	2		
Parking Brake Pad/Shoe						
Part Label	Years	Qualifier	ThermoQuiet	QuickStop	WagnerOEX	SevereDuty Qty
Parking Brake Shoe	15-09		Z831			1
Parking Brake Hardware						
Part Label	Years	Qualifier	Part No.	Qty		
Hardware Kit	15-09		H17505	1		

335is

Front Brake Pad/Shoe						
Part Label	Years	Qualifier	ThermoQuiet	QuickStop	WagnerOEX	SevereDuty Qty
Brake Pad	13-11		QC918 ^{1,4}	ZD918 ⁴	OEX918 ^{1,2}	1
Front Brake Hardware						
Part Label	Years	Qualifier	Part No.	Qty		
Disc Hardware Kit	13-11		H13433 ⁷	1		
Front Rotor/Drum						
Part Label	Years	Qualifier	Part No.	Qty		
Brake Rotor	13-11	5 Stud Wheel; 348mm Diameter Rotor	BD180123E ⁶	2		
Rear Brake Pad/Shoe						
Part Label	Years	Qualifier	ThermoQuiet	QuickStop	WagnerOEX	SevereDuty Qty
Brake Pad	13-11		MX1170 ^{1,3}	ZX1170 ^{1,3}		1
Rear Rotor/Drum						
Part Label	Years	Qualifier	Part No.	Qty		
Brake Rotor	13-11	5 Stud Wheel; 336mm Diameter Rotor	BD180117E ⁶	2		
Parking Brake Pad/Shoe						
Part Label	Years	Qualifier	ThermoQuiet	QuickStop	WagnerOEX	SevereDuty Qty
Parking Brake Shoe	13-11		Z831			1
Parking Brake Hardware						
Part Label	Years	Qualifier	Part No.	Qty		
Hardware Kit	13-11		H17505	1		

335xi

Front Brake Pad/Shoe						
Part Label	Years	Qualifier	ThermoQuiet	QuickStop	WagnerOEX	SevereDuty Qty
Brake Pad	08		MX918 ^{1,3}	ZX918 ^{1,3}		1
	07		MX1061A ³	ZX1061A ^{1,3}		1
Front Brake Hardware						
Part Label	Years	Qualifier	Part No.	Qty		
Disc Hardware Kit	08-07		H13433 ⁷	1		
Front Rotor/Drum						
Part Label	Years	Qualifier	Part No.	Qty		
Brake Rotor	08-07	5 Stud Wheel; 348mm Diameter Rotor	BD180123E ⁶	2		
Rear Brake Pad/Shoe						
Part Label	Years	Qualifier	ThermoQuiet	QuickStop	WagnerOEX	SevereDuty Qty
Brake Pad	08-07		MX1170 ^{1,3}	ZX1170 ^{1,3}		1
Rear Brake Hardware						
Part Label	Years	Qualifier	Part No.	Qty		
Disc Hardware Kit	08-07		H13394 ⁷	1		

¹Includes Hardware Installation Kit; ²OE Ceramic; ³OE Semi-Metallic; ⁴Optional Ceramic; ⁶Black E-Coat on non-braking surface to prevent rust and corrosion; ⁷Incl. OE Design Abutment Clips

335xi (Cont)

Rear Rotor/Drum						
Part Label	Years	Qualifier	Part No.	Qty		
Brake Rotor	08-07	5 Stud Wheel; 336mm Diameter Rotor	BD180117E ⁶	2		

Parking Brake Pad/Shoe							
Part Label	Years	Qualifier	ThermoQuiet	QuickStop	WagnerOEX	SevereDuty	Qty
Parking Brake Shoe	08-07			Z831			1

340i

Front Rotor/Drum						
Part Label	Years	Qualifier	Part No.	Qty		
Brake Rotor	18	5 Stud Wheel; 340mm Diameter Rotor; Except Blue Painted Caliper; Except M Sport Package	BD180578E ⁶	2		
		5 Stud Wheel; 370mm Diameter Rotor; Blue Painted Caliper; M Sport Package	BD180606	2		
	17	5 Stud Wheel; 340mm Diameter Rotor; Except M Sport Brakes	BD180578E ⁶	2		
		5 Stud Wheel; 370mm Diameter Rotor; M Sport Brakes	BD180606	2		
	16	5 Stud Wheel; 340mm Diameter Rotor; Except Blue Painted Caliper	BD180578E ⁶	2		
		5 Stud Wheel; 370mm Diameter Rotor; Blue Painted Caliper	BD180606	2		

Rear Brake Pad/Shoe							
Part Label	Years	Qualifier	ThermoQuiet	QuickStop	WagnerOEX	SevereDuty	Qty
Brake Pad	18	OE Semi Metallic; Blue Painted Caliper; M Sport Package		ZX1656			1
		OE Semi Metallic; Blue Painted Caliper		ZX1656			1
		OE Semi Metallic; Blue Painted Caliper; M Sport Package		ZX1656			1
	16	OE Semi Metallic; Blue Painted Caliper		ZX1656			1

Rear Rotor/Drum						
Part Label	Years	Qualifier	Part No.	Qty		
Brake Rotor	18-16	5 Stud Wheel; 330mm Diameter Rotor; Except Blue Painted Caliper; Except M Sport Package	BD180548E ⁶	2		
		5 Stud Wheel; 345mm Diameter Rotor; Blue Painted Caliper; M Sport Package	BD180607	2		

Parking Brake Pad/Shoe							
Part Label	Years	Qualifier	ThermoQuiet	QuickStop	WagnerOEX	SevereDuty	Qty
Parking Brake Shoe	18-16			Z831			1

Parking Brake Hardware						
Part Label	Years	Qualifier	Part No.	Qty		
Hardware Kit	18-16		H17505	1		

340i GT xDrive

Front Rotor/Drum						
Part Label	Years	Qualifier	Part No.	Qty		
Brake Rotor	19	5 Stud Wheel; 340mm Diameter Rotor	BD180578E ⁶	2		
		5 Stud Wheel; 340mm Diameter Rotor; Except M Sport	BD180578E ⁶	2		
		5 Stud Wheel; 370mm Diameter Rotor; M Sport	BD180606	2		

Rear Rotor/Drum						
Part Label	Years	Qualifier	Part No.	Qty		
Brake Rotor	19-17	5 Stud Wheel; 330mm Diameter Rotor	BD180548E ⁶	2		

Parking Brake Pad/Shoe							
Part Label	Years	Qualifier	ThermoQuiet	QuickStop	WagnerOEX	SevereDuty	Qty
Parking Brake Shoe	19-17			Z831			1

⁶Black E-Coat on non-braking surface to prevent rust and corrosion

BMW - Passenger Car (Cont)



340i xDrive

Front Brake Pad/Shoe							
Part Label	Years	Qualifier	ThermoQuiet	QuickStop	WagnerOEX	SevereDuty	Qty
Brake Pad	18-16	Except Sport Package		ZD1880			1
Front Rotor/Drum							
Part Label	Years	Qualifier	Part No.				Qty
Brake Rotor	18-17	5 Stud Wheel; 340mm Diameter Rotor; Except M Sport	BD180578E ⁶				2
		5 Stud Wheel; 370mm Diameter Rotor; M Sport	BD180606				2
	16	5 Stud Wheel; 340mm Diameter Rotor; Except M Sport; Except Blue Painted Caliper	BD180578E ⁶				2
		5 Stud Wheel; 370mm Diameter Rotor; Blue Painted Caliper	BD180606				2
Rear Brake Pad/Shoe							
Part Label	Years	Qualifier	ThermoQuiet	QuickStop	WagnerOEX	SevereDuty	Qty
Brake Pad	18-16	OE Semi Metallic; Blue Painted Caliper		ZX1656			1
Rear Rotor/Drum							
Part Label	Years	Qualifier	Part No.				Qty
Brake Rotor	18-16	5 Stud Wheel; 330mm Diameter Rotor; Except Blue Painted Caliper	BD180548E ⁶				2
		5 Stud Wheel; 345mm Diameter Rotor; Blue Painted Caliper	BD180607				2
Parking Brake Pad/Shoe							
Part Label	Years	Qualifier	ThermoQuiet	QuickStop	WagnerOEX	SevereDuty	Qty
Parking Brake Shoe	18-16			Z831			1
Parking Brake Hardware							
Part Label	Years	Qualifier	Part No.				Qty
Hardware Kit	16		H17505				1

428i

Front Brake Pad/Shoe							
Part Label	Years	Qualifier	ThermoQuiet	QuickStop	WagnerOEX	SevereDuty	Qty
Brake Pad	16	Blue Painted Caliper		ZD1880			1
		Except Blue Painted Caliper; M Sport Package	MX1561 ³	ZX1561 ³			1
	15	Except Blue Painted Caliper; M Sport Package	MX1561 ³	ZX1561 ³			1
		Turbocharged; Blue Painted Caliper		ZD1880			1
	14	Blue Painted Caliper		ZD1880			1
		Except Blue Painted Caliper; M Sport Package	MX1561 ³	ZX1561 ³			1
Front Rotor/Drum							
Part Label	Years	Qualifier	Part No.				Qty
Brake Rotor	16	5 Stud Wheel; 312mm Diameter Rotor; Except Track Package; Except Blue Painted Caliper	BD180127E ⁶				2
		5 Stud Wheel; 340mm Diameter Rotor; Blue Painted Caliper	BD180578E ⁶				2
	15	5 Stud Wheel; 340mm Diameter Rotor; Blue Painted Caliper	BD180578E ⁶				2
	14	5 Stud Wheel; 340mm Diameter Rotor	BD180578E ⁶				2
Rear Brake Pad/Shoe							
Part Label	Years	Qualifier	ThermoQuiet	QuickStop	WagnerOEX	SevereDuty	Qty
Brake Pad	16	OE Semi Metallic; Blue Painted Caliper		ZX1656			1
	15-14	Except Blue Painted Caliper		ZX1613 ^{1,3}			1
		OE Semi Metallic; Blue Painted Caliper		ZX1656			1
Rear Rotor/Drum							
Part Label	Years	Qualifier	Part No.				Qty
Brake Rotor	16	Convertible; 5 Stud Wheel; 345mm Diameter Rotor; Blue Painted Caliper; Track Package	BD180607				2
		Coupe; 5 Stud Wheel; 345mm Diameter Rotor; Blue Painted Caliper; Track Package	BD180610				2
		Coupe; Except Blue Painted Caliper; Except Track Package	BD180547				2
		15	Convertible; 5 Stud Wheel; 345mm Diameter Rotor; Blue Painted Caliper; Track Package	BD180607			
	14	Coupe; 5 Stud Wheel; 345mm Diameter Rotor; Blue Painted Caliper; Track Package	BD180610				2
		5 Stud Wheel; 345mm Diameter Rotor	BD180610				2

¹Includes Hardware Installation Kit; ³OE Semi-Metallic; ⁶Black E-Coat on non-braking surface to prevent rust and corrosion

428i (Cont)

Parking Brake Pad/Shoe							
Part Label	Years	Qualifier	ThermoQuiet	QuickStop	WagnerOEX	SevereDuty	Qty
Parking Brake Shoe	16-15	Convertible		Z831			1
		Coupe		Z828			1
	14	Blue Painted Caliper		Z831			1
		Except Blue Painted Caliper		Z828			1

Parking Brake Hardware				
Part Label	Years	Qualifier	Part No.	Qty
Hardware Kit	16-15	Convertible	H17505	1
		Coupe	H17506	1
	14		H17505	1

428i Gran Coupe

Front Brake Pad/Shoe							
Part Label	Years	Qualifier	ThermoQuiet	QuickStop	WagnerOEX	SevereDuty	Qty
Brake Pad	16	Blue Painted Caliper		ZD1880			1
		Except Blue Painted Caliper; M Sport Package	MX1561 ³	ZX1561 ³			1
	15	Except Blue Painted Caliper; M Sport Package	MX1561 ³	ZX1561 ³			1
		Turbocharged; Blue Painted Caliper		ZD1880			1

Front Rotor/Drum				
Part Label	Years	Qualifier	Part No.	Qty
Brake Rotor	16	5 Stud Wheel; 312mm Diameter Rotor; Except Track Package; Except Blue Painted Caliper	BD180127E ⁶	2
		5 Stud Wheel; 340mm Diameter Rotor; Blue Painted Caliper	BD180578E ⁶	2
	15	5 Stud Wheel; 340mm Diameter Rotor; Blue Painted Caliper	BD180578E ⁶	2

Rear Brake Pad/Shoe							
Part Label	Years	Qualifier	ThermoQuiet	QuickStop	WagnerOEX	SevereDuty	Qty
Brake Pad	16	OE Semi Metallic; Blue Painted Caliper		ZX1656			1
	15	Except Blue Painted Caliper; Except M Sport Package		ZX1613 ^{1,3}			1
		OE Semi Metallic; Blue Painted Caliper		ZX1656			1

Rear Rotor/Drum				
Part Label	Years	Qualifier	Part No.	Qty
Brake Rotor	16	5 Stud Wheel; 330mm Diameter Rotor; Except Blue Painted Caliper; Except Track Package	BD180548E ⁶	2
	15	5 Stud Wheel; 345mm Diameter Rotor	BD180607	2

Parking Brake Pad/Shoe							
Part Label	Years	Qualifier	ThermoQuiet	QuickStop	WagnerOEX	SevereDuty	Qty
Parking Brake Shoe	16-15			Z828			1

Parking Brake Hardware				
Part Label	Years	Qualifier	Part No.	Qty
Hardware Kit	16-15		H17506	1

428i xDrive

Front Brake Pad/Shoe							
Part Label	Years	Qualifier	ThermoQuiet	QuickStop	WagnerOEX	SevereDuty	Qty
Brake Pad	16	Blue Painted Caliper		ZD1880			1
		Except Blue Painted Caliper; M Sport Package	MX1561 ³	ZX1561 ³			1
	15	Except Blue Painted Caliper; M Sport Package	MX1561 ³	ZX1561 ³			1
		Turbocharged; Blue Painted Caliper		ZD1880			1
	14	Blue Painted Caliper		ZD1880			1
		Except Blue Painted Caliper	MX1561 ³	ZX1561 ³			1

Front Rotor/Drum				
Part Label	Years	Qualifier	Part No.	Qty
Brake Rotor	16	5 Stud Wheel; 312mm Diameter Rotor; Except Track Package; Except Blue Painted Caliper	BD180127E ⁶	2
		5 Stud Wheel; 340mm Diameter Rotor; Track Package; Blue Painted Caliper	BD180578E ⁶	2

¹Includes Hardware Installation Kit; ³OE Semi-Metallic; ⁶Black E-Coat on non-braking surface to prevent rust and corrosion

BMW - Passenger Car (Cont)



428i xDrive (Cont)

Front Rotor/Drum (Cont)				
Part Label	Years	Qualifier	Part No.	Qty
	15	5 Stud Wheel; 340mm Diameter Rotor; Blue Painted Caliper	BD180578E ⁶	2
	14	5 Stud Wheel; 340mm Diameter Rotor	BD180578E ⁶	2

Rear Brake Pad/Shoe							
Part Label	Years	Qualifier	ThermoQuiet	QuickStop	WagnerOEX	SevereDuty	Qty
Brake Pad	16	OE Semi Metallic; Blue Painted Caliper		ZX1656			1
	15-14	Except Blue Painted Caliper		ZX1613 ^{1,3}			1
		OE Semi Metallic; Blue Painted Caliper		ZX1656			1

Rear Rotor/Drum				
Part Label	Years	Qualifier	Part No.	Qty
Brake Rotor	16	5 Stud Wheel; 345mm Diameter Rotor; Blue Painted Caliper; Track Package	BD180607	2
	15-14	Convertible; 5 Stud Wheel; 345mm Diameter Rotor; Blue Painted Caliper	BD180610	2
		Coupe; 5 Stud Wheel; 345mm Diameter Rotor; Blue Painted Caliper	BD180607	2

Parking Brake Pad/Shoe							
Part Label	Years	Qualifier	ThermoQuiet	QuickStop	WagnerOEX	SevereDuty	Qty
Parking Brake Shoe	16-15	Convertible		Z831			1
		Coupe		Z828			1
	14	Blue Painted Caliper		Z831			1
		Except Blue Painted Caliper		Z828			1

Parking Brake Hardware				
Part Label	Years	Qualifier	Part No.	Qty
Hardware Kit	16-15	Convertible	H17505	1
		Coupe	H17506	1

428i xDrive Gran Coupe

Front Brake Pad/Shoe							
Part Label	Years	Qualifier	ThermoQuiet	QuickStop	WagnerOEX	SevereDuty	Qty
Brake Pad	16	Blue Painted Caliper		ZD1880			1
		Except Blue Painted Caliper; M Sport Package	MX1561 ³	ZX1561 ³			1
	15	Except Blue Painted Caliper; M Sport Package	MX1561 ³	ZX1561 ³			1
		Turbocharged; Blue Painted Caliper		ZD1880			1

Front Rotor/Drum				
Part Label	Years	Qualifier	Part No.	Qty
Brake Rotor	16	5 Stud Wheel; 312mm Diameter Rotor; Except Track Package; Except Blue Painted Caliper	BD180127E ⁶	2
		5 Stud Wheel; 340mm Diameter Rotor; Track Package; Blue Painted Caliper	BD180578E ⁶	2
	15	5 Stud Wheel; 340mm Diameter Rotor; Blue Painted Caliper	BD180578E ⁶	2

Rear Brake Pad/Shoe							
Part Label	Years	Qualifier	ThermoQuiet	QuickStop	WagnerOEX	SevereDuty	Qty
Brake Pad	16	OE Semi Metallic; Blue Painted Caliper		ZX1656			1
	15	Except Blue Painted Caliper; Except M Sport Package		ZX1613 ^{1,3}			1
		OE Semi Metallic; Blue Painted Caliper		ZX1656			1

Rear Rotor/Drum				
Part Label	Years	Qualifier	Part No.	Qty
Brake Rotor	16	5 Stud Wheel; 330mm Diameter Rotor; Except Blue Painted Caliper; Except Track Package	BD180548E ⁶	2
		5 Stud Wheel; 345mm Diameter Rotor; Blue Painted Caliper; Track Package	BD180607	2
	15	5 Stud Wheel; 345mm Diameter Rotor; Blue Painted Caliper	BD180607	2

¹Includes Hardware Installation Kit; ³OE Semi-Metallic; ⁶Black E-Coat on non-braking surface to prevent rust and corrosion

428i xDrive Gran Coupe (Cont)

Parking Brake Pad/Shoe							
Part Label	Years	Qualifier	ThermoQuiet	QuickStop	WagnerOEX	SevereDuty	Qty
Parking Brake Shoe	16-15			Z831			1

Parking Brake Hardware				
Part Label	Years	Qualifier	Part No.	Qty
Hardware Kit	16-15		H17505	1

430i

Front Brake Pad/Shoe							
Part Label	Years	Qualifier	ThermoQuiet	QuickStop	WagnerOEX	SevereDuty	Qty
Brake Pad	19-17	Blue Painted Caliper		ZD1880			1
		Except Blue Painted Caliper; Except M Sport Package	MX1561 ³	ZX1561 ³			1

Front Rotor/Drum				
Part Label	Years	Qualifier	Part No.	Qty
Brake Rotor	19	5 Stud Wheel; 312mm Diameter Rotor; Except M Sport Package; Except Blue Painted Caliper	BD180127E ⁶	2
		5 Stud Wheel; 340mm Diameter Rotor; M Sport Package; Except Blue Painted Caliper	BD180578E ⁶	1
		5 Stud Wheel; 312mm Diameter Rotor; Except M Sport Package	BD180127E ⁶	2
	18-17	5 Stud Wheel; 340mm Diameter Rotor; M Sport	BD180578E ⁶	2

Rear Brake Pad/Shoe							
Part Label	Years	Qualifier	ThermoQuiet	QuickStop	WagnerOEX	SevereDuty	Qty
Brake Pad	19	OE Semi Metallic; Blue Painted Caliper		ZX1656			1
		Except Blue Painted Caliper; Except M Sport Package		ZX1613 ^{1,3}			1
		OE Semi Metallic; Blue Painted Caliper		ZX1656			1

Rear Rotor/Drum				
Part Label	Years	Qualifier	Part No.	Qty
Brake Rotor	19	5 Stud Wheel; 330mm Diameter Rotor; M Sport Package; Except Blue Painted Caliper	BD180548E ⁶	1
		5 Stud Wheel; 345mm Diameter Rotor; Blue Painted Caliper	BD180607	2
	18	5 Stud Wheel; 330mm Diameter Rotor; Except Blue Painted Caliper	BD180548E ⁶	2
		5 Stud Wheel; 345mm Diameter Rotor; Blue Painted Caliper	BD180607	2
	17	5 Stud Wheel; 330mm Diameter Rotor; M Sport Package; Except Blue Painted Caliper	BD180548E ⁶	2
		5 Stud Wheel; 345mm Diameter Rotor; Except M Sport Package; Blue Painted Caliper	BD180607	2

Parking Brake Pad/Shoe							
Part Label	Years	Qualifier	ThermoQuiet	QuickStop	WagnerOEX	SevereDuty	Qty
Parking Brake Shoe	19-17			Z831			1

430i Gran Coupe

Front Brake Pad/Shoe							
Part Label	Years	Qualifier	ThermoQuiet	QuickStop	WagnerOEX	SevereDuty	Qty
Brake Pad	19-17	Blue Painted Caliper		ZD1880			1
		Except Blue Painted Caliper; Except M Sport Package	MX1561 ³	ZX1561 ³			1

Front Rotor/Drum				
Part Label	Years	Qualifier	Part No.	Qty
Brake Rotor	19	5 Stud Wheel; 312mm Diameter Rotor; Except M Sport Package; Except Blue Painted Caliper	BD180127E ⁶	2
		5 Stud Wheel; 340mm Diameter Rotor; M Sport Package; Except Blue Painted Caliper	BD180578E ⁶	1
		5 Stud Wheel; 312mm Diameter Rotor; Except M Sport Package	BD180127E ⁶	2
	18-17	5 Stud Wheel; 340mm Diameter Rotor; M Sport	BD180578E ⁶	2

¹Includes Hardware Installation Kit; ³OE Semi-Metallic; ⁶Black E-Coat on non-braking surface to prevent rust and corrosion

BMW - Passenger Car (Cont)



430i Gran Coupe (Cont)

Rear Brake Pad/Shoe							
Part Label	Years	Qualifier	ThermoQuiet	QuickStop	WagnerOEX	SevereDuty	Qty
Brake Pad	19	OE Semi Metallic; For Blue Painted Caliper		ZX1656			1
	18	Except M Sport		ZX1613 ^{1,3}			1
		OE Semi Metallic; Blue Painted Caliper		ZX1656			1
	17			ZX1613 ^{1,3}			1
		OE Semi Metallic; Blue Painted Caliper		ZX1656			1

Rear Rotor/Drum				
Part Label	Years	Qualifier	Part No.	Qty
Brake Rotor	19	5 Stud Wheel; 330mm Diameter Rotor; M Sport Package; Except Blue Painted Caliper	BD180548E ⁶	1
		5 Stud Wheel; 345mm Diameter Rotor; Blue Painted Caliper	BD180607	2
	18	5 Stud Wheel; 330mm Diameter Rotor; Except Blue Painted Caliper	BD180548E ⁶	2
		5 Stud Wheel; 345mm Diameter Rotor; Blue Painted Caliper	BD180607	2
17	5 Stud Wheel; 330mm Diameter Rotor; M Sport Package; Except Blue Painted Caliper	BD180548E ⁶	2	
	5 Stud Wheel; 345mm Diameter Rotor; Except M Sport Package; Blue Painted Caliper	BD180607	2	

Parking Brake Pad/Shoe							
Part Label	Years	Qualifier	ThermoQuiet	QuickStop	WagnerOEX	SevereDuty	Qty
Parking Brake Shoe	19-17			Z831			1

430i xDrive

Front Brake Pad/Shoe							
Part Label	Years	Qualifier	ThermoQuiet	QuickStop	WagnerOEX	SevereDuty	Qty
Brake Pad	19-17	Blue Painted Caliper		ZD1880			1
		Except M Sport Package; Except Blue Painted Caliper	MX1561 ³	ZX1561 ³			1
		Caliper					

Front Rotor/Drum				
Part Label	Years	Qualifier	Part No.	Qty
Brake Rotor	19	5 Stud Wheel; 312mm Diameter Rotor; Except M Sport Package; Except Blue Painted Caliper	BD180127E ⁶	2
		5 Stud Wheel; 340mm Diameter Rotor; M Sport Package; Except Blue Painted Caliper	BD180578E ⁶	1
	18-17	5 Stud Wheel; 312mm Diameter Rotor; Except M Sport Package	BD180127E ⁶	2
		5 Stud Wheel; 340mm Diameter Rotor; M Sport	BD180578E ⁶	2

Rear Brake Pad/Shoe							
Part Label	Years	Qualifier	ThermoQuiet	QuickStop	WagnerOEX	SevereDuty	Qty
Brake Pad	19	OE Semi Metallic; Blue Painted Caliper		ZX1656			1
	18	Except M Sport		ZX1613 ^{1,3}			1
		OE Semi Metallic; Blue Painted Caliper		ZX1656			1
	17			ZX1613 ^{1,3}			1
		OE Semi Metallic; Blue Painted Caliper		ZX1656			1

Rear Rotor/Drum				
Part Label	Years	Qualifier	Part No.	Qty
Brake Rotor	19	5 Stud Wheel; 330mm Diameter Rotor; M Sport Package; Except Blue Painted Caliper	BD180548E ⁶	1
		5 Stud Wheel; 345mm Diameter Rotor; Blue Painted Caliper	BD180607	2
	18	5 Stud Wheel; 330mm Diameter Rotor; Except Blue Painted Caliper	BD180548E ⁶	2
		5 Stud Wheel; 345mm Diameter Rotor; Blue Painted Caliper	BD180607	2
17	5 Stud Wheel; 330mm Diameter Rotor; M Sport Package; Except Blue Painted Caliper	BD180548E ⁶	2	
	5 Stud Wheel; 345mm Diameter Rotor; Except M Sport Package; Blue Painted Caliper	BD180607	2	

¹Includes Hardware Installation Kit; ³OE Semi-Metallic; ⁶Black E-Coat on non-braking surface to prevent rust and corrosion

Parking Brake Pad/Shoe							
Part Label	Years	Qualifier	ThermoQuiet	QuickStop	WagnerOEX	SevereDuty	Qty
Parking Brake Shoe	19-17			Z831			1

430i xDrive Gran Coupe

Front Brake Pad/Shoe							
Part Label	Years	Qualifier	ThermoQuiet	QuickStop	WagnerOEX	SevereDuty	Qty
Brake Pad	19	Blue Painted Caliper		ZD1880			1
		Except M Sport Package; Except Blue Painted Caliper	MX1561 ³	ZX1561 ³			1
	18	Blue Painted Caliper		ZD1880			1
		Except M Sport; Except Blue Painted Caliper	MX1561 ³	ZX1561 ³			1
	17	Blue Painted Caliper		ZD1880			1
		Except Blue Painted Caliper; Except M Sport Package	MX1561 ³	ZX1561 ³			1

Front Rotor/Drum				
Part Label	Years	Qualifier	Part No.	Qty
Brake Rotor	19	5 Stud Wheel; 312mm Diameter Rotor; Except M Sport Package; Except Blue Painted Caliper	BD180127E ⁶	2
		5 Stud Wheel; 340mm Diameter Rotor; M Sport Package; Except Blue Painted Caliper	BD180578E ⁶	1
	18-17	5 Stud Wheel; 312mm Diameter Rotor; Except M Sport Package	BD180127E ⁶	2
		5 Stud Wheel; 340mm Diameter Rotor; M Sport	BD180578E ⁶	2

Rear Brake Pad/Shoe							
Part Label	Years	Qualifier	ThermoQuiet	QuickStop	WagnerOEX	SevereDuty	Qty
Brake Pad	19	OE Semi Metallic; For Blue Painted Caliper		ZX1656			1
	18-17	Except Blue Painted Caliper; Except M Sport Package		ZX1613 ^{1,3}			1
		OE Semi Metallic; Blue Painted Caliper		ZX1656			1

Rear Rotor/Drum				
Part Label	Years	Qualifier	Part No.	Qty
Brake Rotor	19	5 Stud Wheel; 330mm Diameter Rotor; M Sport Package; Except Blue Painted Caliper	BD180548E ⁶	1
		5 Stud Wheel; 345mm Diameter Rotor; Blue Painted Caliper	BD180607	2
	18	5 Stud Wheel; 330mm Diameter Rotor; Except Blue Painted Caliper	BD180548E ⁶	2
		5 Stud Wheel; 345mm Diameter Rotor; Blue Painted Caliper	BD180607	2
	17	5 Stud Wheel; 330mm Diameter Rotor; M Sport Package; Except Blue Painted Caliper	BD180548E ⁶	2
		5 Stud Wheel; 345mm Diameter Rotor; Except M Sport Package; Blue Painted Caliper	BD180607	2

Parking Brake Pad/Shoe							
Part Label	Years	Qualifier	ThermoQuiet	QuickStop	WagnerOEX	SevereDuty	Qty
Parking Brake Shoe	19-17			Z831			1

435i

Front Brake Pad/Shoe							
Part Label	Years	Qualifier	ThermoQuiet	QuickStop	WagnerOEX	SevereDuty	Qty
Brake Pad	16	Except Blue Painted Caliper; M Sport Package		ZD1880			1
	15	Turbocharged; Except Blue Painted Caliper; M Sport Package		ZD1880			1
	14	Except Blue Painted Caliper; M Sport Package		ZD1880			1

Front Rotor/Drum				
Part Label	Years	Qualifier	Part No.	Qty
Brake Rotor	16-15	5 Stud Wheel; 340mm Diameter Rotor; Except Blue Painted Caliper	BD180578E ⁶	2
		5 Stud Wheel; 370mm Diameter Rotor; Blue Painted Caliper	BD180606	2
	14	5 Stud Wheel; 340mm Diameter Rotor	BD180578E ⁶	2
		5 Stud Wheel; 370mm Diameter Rotor	BD180606	2

¹Includes Hardware Installation Kit; ³OE Semi-Metallic; ⁶Black E-Coat on non-braking surface to prevent rust and corrosion

BMW - Passenger Car (Cont)



435i (Cont)

Rear Brake Pad/Shoe							
Part Label	Years	Qualifier	ThermoQuiet	QuickStop	WagnerOEX	SevereDuty	Qty
Brake Pad	16-14	OE Semi Metallic; Blue Painted Caliper		ZX1656			1
Rear Rotor/Drum							
Part Label	Years	Qualifier	Part No.		Qty		
Brake Rotor	16-14	5 Stud Wheel; 330mm Diameter Rotor; Except Blue Painted Caliper	BD180548E ⁶		2		
		5 Stud Wheel; 345mm Diameter Rotor; Blue Painted Caliper	BD180607		2		
Parking Brake Pad/Shoe							
Part Label	Years	Qualifier	ThermoQuiet	QuickStop	WagnerOEX	SevereDuty	Qty
Parking Brake Shoe	16-14			Z831			1
Parking Brake Hardware							
Part Label	Years	Qualifier	Part No.		Qty		
Hardware Kit	16-14		H17505		1		

435i Gran Coupe

Front Brake Pad/Shoe							
Part Label	Years	Qualifier	ThermoQuiet	QuickStop	WagnerOEX	SevereDuty	Qty
Brake Pad	16	Except Blue Painted Caliper; M Sport Package		ZD1880			1
	15	Turbocharged; Except Blue Painted Caliper; M Sport Package		ZD1880			1
Front Rotor/Drum							
Part Label	Years	Qualifier	Part No.		Qty		
Brake Rotor	16-15	5 Stud Wheel; 340mm Diameter Rotor; Except Blue Painted Caliper	BD180578E ⁶		2		
		5 Stud Wheel; 370mm Diameter Rotor; Blue Painted Caliper	BD180606		2		
Rear Brake Pad/Shoe							
Part Label	Years	Qualifier	ThermoQuiet	QuickStop	WagnerOEX	SevereDuty	Qty
Brake Pad	16-15	OE Semi Metallic; Blue Painted Caliper		ZX1656			1
Rear Rotor/Drum							
Part Label	Years	Qualifier	Part No.		Qty		
Brake Rotor	16-15	5 Stud Wheel; 330mm Diameter Rotor; Except Blue Painted Caliper	BD180548E ⁶		2		
		5 Stud Wheel; 345mm Diameter Rotor; Blue Painted Caliper	BD180607		2		
Parking Brake Pad/Shoe							
Part Label	Years	Qualifier	ThermoQuiet	QuickStop	WagnerOEX	SevereDuty	Qty
Parking Brake Shoe	16-15			Z831			1
Parking Brake Hardware							
Part Label	Years	Qualifier	Part No.		Qty		
Hardware Kit	16-15		H17505		1		

435i xDrive

Front Brake Pad/Shoe							
Part Label	Years	Qualifier	ThermoQuiet	QuickStop	WagnerOEX	SevereDuty	Qty
Brake Pad	16	Except Blue Painted Caliper; M Sport Package		ZD1880			1
	15	Turbocharged; Except Blue Painted Caliper; M Sport Package		ZD1880			1
Front Rotor/Drum							
Part Label	Years	Qualifier	Part No.		Qty		
Brake Rotor	16-15	5 Stud Wheel; 340mm Diameter Rotor; Except Blue Painted Caliper	BD180578E ⁶		2		
		5 Stud Wheel; 370mm Diameter Rotor; Blue Painted Caliper	BD180606		2		
	14	5 Stud Wheel; 340mm Diameter Rotor	BD180578E ⁶		2		
		5 Stud Wheel; 370mm Diameter Rotor	BD180606		2		

⁶Black E-Coat on non-braking surface to prevent rust and corrosion

435i xDrive (Cont)

Rear Brake Pad/Shoe							
Part Label	Years	Qualifier	ThermoQuiet	QuickStop	WagnerOEX	SevereDuty	Qty
Brake Pad	16-14	OE Semi Metallic; Blue Painted Caliper		ZX1656			1
Rear Rotor/Drum							
Part Label	Years	Qualifier	Part No.		Qty		
Brake Rotor	16-14	5 Stud Wheel; 330mm Diameter Rotor; Except Blue Painted Caliper	BD180548E ⁶		2		
		5 Stud Wheel; 345mm Diameter Rotor; Blue Painted Caliper	BD180607		2		
Parking Brake Pad/Shoe							
Part Label	Years	Qualifier	ThermoQuiet	QuickStop	WagnerOEX	SevereDuty	Qty
Parking Brake Shoe	16-14			Z831			1
Parking Brake Hardware							
Part Label	Years	Qualifier	Part No.		Qty		
Hardware Kit	16-14		H17505		1		

435i xDrive Gran Coupe

Front Brake Pad/Shoe							
Part Label	Years	Qualifier	ThermoQuiet	QuickStop	WagnerOEX	SevereDuty	Qty
Brake Pad	16-15	Except Blue Painted Caliper; M Sport Package		ZD1880			1
Front Rotor/Drum							
Part Label	Years	Qualifier	Part No.		Qty		
Brake Rotor	16-15	5 Stud Wheel; 340mm Diameter Rotor; Except Blue Painted Caliper	BD180578E ⁶		2		
		5 Stud Wheel; 370mm Diameter Rotor; Blue Painted Caliper	BD180606		2		
Rear Brake Pad/Shoe							
Part Label	Years	Qualifier	ThermoQuiet	QuickStop	WagnerOEX	SevereDuty	Qty
Brake Pad	16-15	OE Semi Metallic; Blue Painted Caliper		ZX1656			1
Rear Rotor/Drum							
Part Label	Years	Qualifier	Part No.		Qty		
Brake Rotor	16-15	5 Stud Wheel; 330mm Diameter Rotor; Except Blue Painted Caliper	BD180548E ⁶		2		
		5 Stud Wheel; 345mm Diameter Rotor; Blue Painted Caliper	BD180607		2		
Parking Brake Pad/Shoe							
Part Label	Years	Qualifier	ThermoQuiet	QuickStop	WagnerOEX	SevereDuty	Qty
Parking Brake Shoe	16-15			Z831			1
Parking Brake Hardware							
Part Label	Years	Qualifier	Part No.		Qty		
Hardware Kit	16-15		H17505		1		

440i

Front Brake Pad/Shoe							
Part Label	Years	Qualifier	ThermoQuiet	QuickStop	WagnerOEX	SevereDuty	Qty
Brake Pad	17	Except Sport Package		ZD1880			1
Front Rotor/Drum							
Part Label	Years	Qualifier	Part No.		Qty		
Brake Rotor	19	5 Stud Wheel; 340mm Diameter Rotor; Except Blue Painted Caliper	BD180578E ⁶		2		
		5 Stud Wheel; 370mm Diameter Rotor; Blue Painted Caliper	BD180578E ⁶		1		
		5 Stud Wheel; 370mm Diameter Rotor; Blue Painted Caliper	BD180606		1		
	18-17	5 Stud Wheel; 340mm Diameter Rotor; Except M Sport	BD180578E ⁶		2		
		5 Stud Wheel; 370mm Diameter Rotor; M Sport	BD180606		2		
Rear Brake Pad/Shoe							
Part Label	Years	Qualifier	ThermoQuiet	QuickStop	WagnerOEX	SevereDuty	Qty
Brake Pad	19-17	OE Semi Metallic; Blue Painted Caliper		ZX1656			1

⁶Black E-Coat on non-braking surface to prevent rust and corrosion

BMW - Passenger Car (Cont)



440i (Cont)

Rear Rotor/Drum							
Part Label	Years	Qualifier				Part No.	Qty
Brake Rotor	19	5 Stud Wheel; 330mm Diameter Rotor; Except Blue Painted Caliper				BD180548E ⁶	1
		5 Stud Wheel; 345mm Diameter Rotor; Blue Painted Caliper				BD180607	2
	18-17	5 Stud Wheel; 330mm Diameter Rotor; Except Blue Painted Caliper				BD180548E ⁶	2
		5 Stud Wheel; 345mm Diameter Rotor; Blue Painted Caliper				BD180607	2

Parking Brake Pad/Shoe							
Part Label	Years	Qualifier	ThermoQuiet	QuickStop	WagnerOEX	SevereDuty	Qty
Parking Brake Shoe	19-17			Z831			1

440i Gran Coupe

Front Brake Pad/Shoe							
Part Label	Years	Qualifier	ThermoQuiet	QuickStop	WagnerOEX	SevereDuty	Qty
Brake Pad	17	Except Sport Package		ZD1880			1

Front Rotor/Drum							
Part Label	Years	Qualifier				Part No.	Qty
Brake Rotor	19	5 Stud Wheel; 340mm Diameter Rotor; Except Blue Painted Caliper				BD180578E ⁶	2
		5 Stud Wheel; 370mm Diameter Rotor; Blue Painted Caliper				BD180606	1
	18	5 Stud Wheel; 340mm Diameter Rotor; Except Blue Painted Caliper				BD180578E ⁶	2
		5 Stud Wheel; 370mm Diameter Rotor; Blue Painted Caliper				BD180606	2
17	5 Stud Wheel; 340mm Diameter Rotor; Except M Sport				BD180578E ⁶	2	
	5 Stud Wheel; 370mm Diameter Rotor; M Sport				BD180606	2	

Rear Brake Pad/Shoe							
Part Label	Years	Qualifier	ThermoQuiet	QuickStop	WagnerOEX	SevereDuty	Qty
Brake Pad	19-17	OE Semi Metallic; Blue Painted Caliper		ZX1656			1

Rear Rotor/Drum							
Part Label	Years	Qualifier				Part No.	Qty
Brake Rotor	19	5 Stud Wheel; 330mm Diameter Rotor; Except Blue Painted Caliper				BD180548E ⁶	1
		5 Stud Wheel; 345mm Diameter Rotor; Blue Painted Caliper				BD180607	1
	18	5 Stud Wheel; 330mm Diameter Rotor; Except Blue Painted Caliper				BD180548E ⁶	2
		5 Stud Wheel; 345mm Diameter Rotor; Blue Painted Caliper				BD180607	2
17	5 Stud Wheel; 330mm Diameter Rotor; Except M Sport; Except Blue Painted Caliper				BD180548E ⁶	2	
	5 Stud Wheel; 345mm Diameter Rotor; M Sport; Blue Painted Caliper				BD180607	2	

Parking Brake Pad/Shoe							
Part Label	Years	Qualifier	ThermoQuiet	QuickStop	WagnerOEX	SevereDuty	Qty
Parking Brake Shoe	19-17			Z831			1

440i xDrive

Front Rotor/Drum							
Part Label	Years	Qualifier				Part No.	Qty
Brake Rotor	19	5 Stud Wheel; 340mm Diameter Rotor; Except Blue Painted Caliper				BD180578E ⁶	1
		5 Stud Wheel; 370mm Diameter Rotor; Blue Painted Caliper				BD180606	2
	18-17	5 Stud Wheel; 340mm Diameter Rotor; Except Blue Painted Caliper				BD180578E ⁶	2
		5 Stud Wheel; 370mm Diameter Rotor; Blue Painted Caliper				BD180606	2

⁶Black E-Coat on non-braking surface to prevent rust and corrosion

440i xDrive (Cont)

Rear Brake Pad/Shoe							
Part Label	Years	Qualifier	ThermoQuiet	QuickStop	WagnerOEX	SevereDuty	Qty
Brake Pad	19-17	OE Semi Metallic; Blue Painted Caliper		ZX1656			1

Rear Rotor/Drum				
Part Label	Years	Qualifier	Part No.	Qty

Brake Rotor	19	5 Stud Wheel; 330mm Diameter Rotor; Except Blue Painted Caliper	BD180548E ⁶	1
		5 Stud Wheel; 345mm Diameter Rotor; Blue Painted Caliper	BD180607	1
	18-17	5 Stud Wheel; 330mm Diameter Rotor; Except Blue Painted Caliper	BD180548E ⁶	2
		5 Stud Wheel; 345mm Diameter Rotor; Blue Painted Caliper	BD180607	2

Parking Brake Pad/Shoe							
Part Label	Years	Qualifier	ThermoQuiet	QuickStop	WagnerOEX	SevereDuty	Qty

Parking Brake Shoe	19-17			Z831			1
--------------------	-------	--	--	------	--	--	---

440i xDrive Gran Coupe

Front Rotor/Drum				
Part Label	Years	Qualifier	Part No.	Qty

Brake Rotor	19-17	5 Stud Wheel; 340mm Diameter Rotor; Except Blue Painted Caliper	BD180578E ⁶	2
		5 Stud Wheel; 370mm Diameter Rotor; Blue Painted Caliper	BD180606	2

Rear Brake Pad/Shoe							
Part Label	Years	Qualifier	ThermoQuiet	QuickStop	WagnerOEX	SevereDuty	Qty

Brake Pad	19-17	OE Semi Metallic; Blue Painted Caliper		ZX1656			1
-----------	-------	--	--	--------	--	--	---

Rear Rotor/Drum				
Part Label	Years	Qualifier	Part No.	Qty

Brake Rotor	19-17	5 Stud Wheel; 330mm Diameter Rotor; Except Blue Painted Caliper	BD180548E ⁶	2
		5 Stud Wheel; 345mm Diameter Rotor; Blue Painted Caliper	BD180607	2

Parking Brake Pad/Shoe							
Part Label	Years	Qualifier	ThermoQuiet	QuickStop	WagnerOEX	SevereDuty	Qty

Parking Brake Shoe	19-17			Z831			1
--------------------	-------	--	--	------	--	--	---

525i

Front Brake Pad/Shoe							
Part Label	Years	Qualifier	ThermoQuiet	QuickStop	WagnerOEX	SevereDuty	Qty

Brake Pad	07		MX1061 ³	ZX1061 ³			1
	06-05		MX918 ^{1,3}	ZX918 ^{1,3}			1
	04	Automatic Trans	MX918 ^{1,3}	ZX918 ^{1,3}			1
		Manual Trans	MX1061 ³	ZX1061 ³			1
	03-01		MX947 ³	ZX947 ³			1
	95		MX394 ³	ZX394 ³			1

Front Brake Hardware				
Part Label	Years	Qualifier	Part No.	Qty

Disc Hardware Kit	06-04		H13433 ⁷	1
	95		H13311 ⁷	1

Front Rotor/Drum				
Part Label	Years	Qualifier	Part No.	Qty

Brake Rotor	07	5 Stud Wheel; 310mm Diameter Rotor; From 10/06	BD180115	2
		5 Stud Wheel; 324mm Diameter Rotor; To 10/06	BD126521E ⁶	2
	06	5 Stud Wheel; 324mm Diameter Rotor	BD126521E ⁶	2
	05	5 Stud Wheel; 310mm Diameter Rotor	BD180115	2
	04	Automatic Trans; 5 Stud Wheel; 324mm Diameter Rotor	BD126521E ⁶	2
		Manual Trans; 5 Stud Wheel; 310mm Diameter Rotor	BD180115	2
	03-01	5 Stud Wheel; 296mm Diameter Rotor	BD125575E ⁶	2
	95	5 Stud Wheel; 301mm Diameter Rotor	BD125186	2

¹Includes Hardware Installation Kit; ³OE Semi-Metallic; ⁶Black E-Coat on non-braking surface to prevent rust and corrosion; ⁷Incl. OE Design Abutment Clips

BMW - Passenger Car (Cont)



525i (Cont)

Rear Brake Pad/Shoe							
Part Label	Years	Qualifier	ThermoQuiet	QuickStop	WagnerOEX	SevereDuty	Qty
Brake Pad	07-04		MX1042 ^{1,3}	ZX1042 ^{1,3}			1
	03-01		PD396 ²	ZD396 ²			1
	95		MX396 ³	ZX396 ³			1

Rear Brake Hardware				
Part Label	Years	Qualifier	Part No.	Qty
Disc Hardware Kit	07-04	To 02/07	H15855 ⁷	1
	03-01		H15840 ⁷	1

Rear Rotor/Drum				
Part Label	Years	Qualifier	Part No.	Qty
Brake Rotor	07-04	5 Stud Wheel; 320mm Diameter Rotor	BD126522E ⁶	2
	03-01	5 Stud Wheel; 297mm Diameter Rotor	BD125520E ⁶	2
	95	5 Stud Wheel; 300mm Diameter Rotor	BD125392	2

Parking Brake Pad/Shoe							
Part Label	Years	Qualifier	ThermoQuiet	QuickStop	WagnerOEX	SevereDuty	Qty
Parking Brake Shoe	07-04			Z890			1
	03-01			Z831			1
	95			Z817			1

Parking Brake Hardware				
Part Label	Years	Qualifier	Part No.	Qty
Hardware Kit	07-04		H17548	1
	03-01		H17549	1

525xi

Front Brake Pad/Shoe							
Part Label	Years	Qualifier	ThermoQuiet	QuickStop	WagnerOEX	SevereDuty	Qty
Brake Pad	07-06		MX918 ^{1,3}	ZX918 ^{1,3}			1

Front Brake Hardware				
Part Label	Years	Qualifier	Part No.	Qty
Disc Hardware Kit	07-06		H13433 ⁷	1

Front Rotor/Drum				
Part Label	Years	Qualifier	Part No.	Qty
Brake Rotor	07-06	5 Stud Wheel; 324mm Diameter Rotor	BD126521E ⁶	2

Rear Brake Pad/Shoe							
Part Label	Years	Qualifier	ThermoQuiet	QuickStop	WagnerOEX	SevereDuty	Qty
Brake Pad	07-06		MX1042 ^{1,3}	ZX1042 ^{1,3}			1

Rear Brake Hardware				
Part Label	Years	Qualifier	Part No.	Qty
Disc Hardware Kit	07-06		H15855 ⁷	1

Rear Rotor/Drum				
Part Label	Years	Qualifier	Part No.	Qty
Brake Rotor	07-06	5 Stud Wheel; 321mm Diameter Rotor	BD126517E ⁶	2

Parking Brake Pad/Shoe							
Part Label	Years	Qualifier	ThermoQuiet	QuickStop	WagnerOEX	SevereDuty	Qty
Parking Brake Shoe	07-06			Z890			1

Parking Brake Hardware				
Part Label	Years	Qualifier	Part No.	Qty
Hardware Kit	07-06		H17548	1

528i

¹Includes Hardware Installation Kit; ²OE Ceramic; ³OE Semi-Metallic; ⁶Black E-Coat on non-braking surface to prevent rust and corrosion; ⁷Incl. OE Design Abutment Clips

Front Brake Pad/Shoe							
Part Label	Years	Qualifier	ThermoQuiet	QuickStop	WagnerOEX	SevereDuty	Qty
Brake Pad	16	Except Performance Brakes	MX1504 ³	ZX1504 ³			1
		Performance Brakes	MX1505 ³	ZX1505 ³			1
	15	Except Performance Brakes	MX1504 ³	ZX1504 ³			1
		Performance Package	MX1505 ³	ZX1505 ³			1
	14	Except Performance Brakes	MX1504 ³	ZX1504 ³			1
		Performance Brakes	MX1505 ³	ZX1505 ³			1
	13-12	Except Performance Brakes	MX1504 ³	ZX1504 ³			1
		Performance Brakes	MX1409 ³	ZX1409 ³			1
	11		MX1504 ³	ZX1504 ³			1
	10-08		QC918 ^{1,4}	ZD918 ⁴	OEX918 ^{1,2}		1
	00-99		MX947 ³	ZX947 ³			1
	98-97		QC725 ⁴	ZD725 ⁴			1

Front Brake Hardware				
Part Label	Years	Qualifier	Part No.	Qty
Disc Hardware Kit	16-14	Except Performance Brakes	H16050 ⁷	1
	13-11		H16050 ⁷	1
	10-08		H13433 ⁷	1
	00-97		H13450 ⁷	1

Front Rotor/Drum				
Part Label	Years	Qualifier	Part No.	Qty
Brake Rotor	16-11	5 Stud Wheel; 330mm Diameter Rotor	BD180588	2
	10-08	5 Stud Wheel; 324mm Diameter Rotor	BD126521E ⁶	2
	00-97	5 Stud Wheel; 296mm Diameter Rotor	BD125575E ⁶	2

Rear Brake Pad/Shoe							
Part Label	Years	Qualifier	ThermoQuiet	QuickStop	WagnerOEX	SevereDuty	Qty
Brake Pad	16-11		MX1473 ^{1,3}	ZX1473 ^{1,3}			1
	10-08		QC1042 ^{1,2}	ZD1042 ^{1,2}			1
	00-97		MX1239 ³	ZX1239 ³			1

Rear Brake Hardware				
Part Label	Years	Qualifier	Part No.	Qty
Disc Hardware Kit	10-08		H15855 ⁷	1
	00-97		H15840 ⁷	1

Rear Rotor/Drum				
Part Label	Years	Qualifier	Part No.	Qty
Brake Rotor	16-11	5 Stud Wheel; 218mm Diameter Rotor	BD180589E ⁶	2
	10	5 Stud Wheel; 321mm Diameter Rotor	BD126517E ⁶	2
	09-08	5 Stud Wheel; 320mm Diameter Rotor	BD126522E ⁶	2
	00-97	5 Stud Wheel; 297mm Diameter Rotor	BD125520E ⁶	2

Parking Brake Pad/Shoe							
Part Label	Years	Qualifier	ThermoQuiet	QuickStop	WagnerOEX	SevereDuty	Qty
Parking Brake Shoe	11-08			Z890			1
	00-97			Z831			1

Parking Brake Hardware				
Part Label	Years	Qualifier	Part No.	Qty
Hardware Kit	11-08		H17548	1

Front Brake Pad/Shoe							
Part Label	Years	Qualifier	ThermoQuiet	QuickStop	WagnerOEX	SevereDuty	Qty
Brake Pad	16-12		MX1504 ³	ZX1504 ³			1
	10-09		QC918 ^{1,4}	ZD918 ⁴	OEX918 ^{1,2}		1

Front Brake Hardware				
Part Label	Years	Qualifier	Part No.	Qty
Disc Hardware Kit	16-12		H16050 ⁷	1
	10-09		H13433 ⁷	1

¹Includes Hardware Installation Kit; ²OE Ceramic; ³OE Semi-Metallic; ⁴Optional Ceramic; ⁶Black E-Coat on non-braking surface to prevent rust and corrosion; ⁷Incl. OE Design Abutment Clips

BMW - Passenger Car (Cont)



528i xDrive (Cont)

Front Rotor/Drum							
Part Label	Years	Qualifier				Part No.	Qty
Brake Rotor	16-12	5 Stud Wheel; 330mm Diameter Rotor				BD180588	2
	10-09	5 Stud Wheel; 324mm Diameter Rotor				BD126521E ⁶	2
Rear Brake Pad/Shoe							
Part Label	Years	Qualifier	ThermoQuiet	QuickStop	WagnerOEX	SevereDuty	Qty
Brake Pad	16-12	MX1473 ^{1,3}		ZX1473 ^{1,3}			1
	10-09	QC1042 ^{1,2}		ZD1042 ^{1,2}			1
Rear Brake Hardware							
Part Label	Years	Qualifier				Part No.	Qty
Disc Hardware Kit	10-09					H15855 ⁷	1
Rear Rotor/Drum							
Part Label	Years	Qualifier				Part No.	Qty
Brake Rotor	16-12	5 Stud Wheel; 218mm Diameter Rotor				BD180589E ⁶	2
	10-09	5 Stud Wheel; 321mm Diameter Rotor				BD126517E ⁶	2
Parking Brake Pad/Shoe							
Part Label	Years	Qualifier	ThermoQuiet	QuickStop	WagnerOEX	SevereDuty	Qty
Parking Brake Shoe	10-09			Z890			1
Parking Brake Hardware							
Part Label	Years	Qualifier				Part No.	Qty
Hardware Kit	10-09					H17548	1

528xi

Front Brake Pad/Shoe							
Part Label	Years	Qualifier	ThermoQuiet	QuickStop	WagnerOEX	SevereDuty	Qty
Brake Pad	08	QC918 ^{1,4}		ZD918 ⁴	OEX918 ^{1,2}	1	
Front Brake Hardware							
Part Label	Years	Qualifier				Part No.	Qty
Disc Hardware Kit	08					H13433 ⁷	1
Front Rotor/Drum							
Part Label	Years	Qualifier				Part No.	Qty
Brake Rotor	08	5 Stud Wheel; 324mm Diameter Rotor				BD126521E ⁶	2
Rear Brake Pad/Shoe							
Part Label	Years	Qualifier	ThermoQuiet	QuickStop	WagnerOEX	SevereDuty	Qty
Brake Pad	08	QC1042 ^{1,2}		ZD1042 ^{1,2}			1
Rear Brake Hardware							
Part Label	Years	Qualifier				Part No.	Qty
Disc Hardware Kit	08					H15855 ⁷	1
Rear Rotor/Drum							
Part Label	Years	Qualifier				Part No.	Qty
Brake Rotor	08	5 Stud Wheel; 321mm Diameter Rotor				BD126517E ⁶	2
Parking Brake Pad/Shoe							
Part Label	Years	Qualifier	ThermoQuiet	QuickStop	WagnerOEX	SevereDuty	Qty
Parking Brake Shoe	08			Z890			1
Parking Brake Hardware							
Part Label	Years	Qualifier				Part No.	Qty
Hardware Kit	08					H17548	1

530e

Rear Rotor/Drum							
Part Label	Years	Qualifier				Part No.	Qty
Brake Rotor	19-18	Left; Except Blue Painted Caliper				BD180856E ⁶	1
		Right; Except Blue Painted Caliper				BD180857E ⁶	2

¹Includes Hardware Installation Kit; ²OE Ceramic; ³OE Semi-Metallic; ⁴Optional Ceramic; ⁶Black E-Coat on non-braking surface to prevent rust and corrosion; ⁷Incl. OE Design Abutment Clips

530e xDrive (Cont)

Rear Rotor/Drum				
Part Label	Years	Qualifier	Part No.	Qty
Brake Rotor	19-18	Left; Except Blue Painted Caliper	BD180856E ⁶	1
		Right; Except Blue Painted Caliper	BD180857E ⁶	2

530i

Front Brake Pad/Shoe							
Part Label	Years	Qualifier	ThermoQuiet	QuickStop	WagnerOEX	SevereDuty	Qty
Brake Pad	07-04		MX918 ^{1,3}	ZX918 ^{1,3}			1
	03-01		QC681 ^{1,4}	ZD681 ^{1,4}			1
	95		PD394 ²	ZD394 ²			1

Front Brake Hardware				
Part Label	Years	Qualifier	Part No.	Qty
Disc Hardware Kit	07-04		H13433 ⁷	1
	03-01		H13393 ⁷	1
	95		H13311 ⁷	1

Front Rotor/Drum				
Part Label	Years	Qualifier	Part No.	Qty
Brake Rotor	07-04	5 Stud Wheel; 324mm Diameter Rotor	BD126521E ⁶	2
	03-01	5 Stud Wheel; 324mm Diameter Rotor	BD126236E ⁶	2
	95	5 Stud Wheel; 301mm Diameter Rotor	BD125186	2

Rear Brake Pad/Shoe							
Part Label	Years	Qualifier	ThermoQuiet	QuickStop	WagnerOEX	SevereDuty	Qty
Brake Pad	18-17		MX1473 ^{1,3}	ZX1473 ^{1,3}			1
	07-04		MX1042 ^{1,3}	ZX1042 ^{1,3}			1
	03		MX1239 ³	ZX1239 ³			1
	02-01		PD396 ²	ZD396 ²			1
	95		PD396 ²	ZD396 ²			1

Rear Brake Hardware				
Part Label	Years	Qualifier	Part No.	Qty
Disc Hardware Kit	07-04		H15855 ⁷	1
	03-01		H15840 ⁷	1
	95		H15840 ⁷	1

Rear Rotor/Drum				
Part Label	Years	Qualifier	Part No.	Qty
Brake Rotor	19-18	Left; Except Blue Painted Caliper	BD180856E ⁶	1
		Right; Except Blue Painted Caliper	BD180857E ⁶	2
	17	Right; Except M Package; Except Blue Painted Caliper	BD180857E ⁶	2
	07-04	5 Stud Wheel; 320mm Diameter Rotor	BD126522E ⁶	2
	03-01	5 Stud Wheel; 297mm Diameter Rotor	BD125520E ⁶	2
	95	5 Stud Wheel; 300mm Diameter Rotor	BD125392	2

Parking Brake Pad/Shoe							
Part Label	Years	Qualifier	ThermoQuiet	QuickStop	WagnerOEX	SevereDuty	Qty
Parking Brake Shoe	07-04			Z890			1
	03-01			Z831			1
	95			Z817			1

Parking Brake Hardware				
Part Label	Years	Qualifier	Part No.	Qty
Hardware Kit	07-04		H17548	1
	03-01		H17549	1

530i xDrive

Rear Brake Pad/Shoe							
Part Label	Years	Qualifier	ThermoQuiet	QuickStop	WagnerOEX	SevereDuty	Qty
Brake Pad	18-17		MX1473 ^{1,3}	ZX1473 ^{1,3}			1

¹Includes Hardware Installation Kit; ²OE Ceramic; ³OE Semi-Metallic; ⁴Optional Ceramic; ⁶Black E-Coat on non-braking surface to prevent rust and corrosion; ⁷Incl. OE Design Abutment Clips

BMW - Passenger Car (Cont)



530i xDrive (Cont)

Rear Rotor/Drum				
Part Label	Years	Qualifier	Part No.	Qty
Brake Rotor	19-17	Left; Except Blue Painted Caliper	BD180856E ⁶	1
		Right; Except Blue Painted Caliper	BD180857E ⁶	1

530xi

Front Brake Pad/Shoe							
Part Label	Years	Qualifier	ThermoQuiet	QuickStop	WagnerOEX	SevereDuty	Qty
Brake Pad	07-06		MX918 ^{1,3}	ZX918 ^{1,3}			1

Front Brake Hardware				
Part Label	Years	Qualifier	Part No.	Qty
Disc Hardware Kit	07-06		H13433 ⁷	1

Front Rotor/Drum				
Part Label	Years	Qualifier	Part No.	Qty
Brake Rotor	07-06	5 Stud Wheel; 324mm Diameter Rotor	BD126521E ⁶	2

Rear Brake Pad/Shoe							
Part Label	Years	Qualifier	ThermoQuiet	QuickStop	WagnerOEX	SevereDuty	Qty
Brake Pad	07-06		MX1042 ^{1,3}	ZX1042 ^{1,3}			1

Rear Brake Hardware				
Part Label	Years	Qualifier	Part No.	Qty
Disc Hardware Kit	07-06		H15855 ⁷	1

Rear Rotor/Drum				
Part Label	Years	Qualifier	Part No.	Qty
Brake Rotor	07-06	5 Stud Wheel; 321mm Diameter Rotor	BD126517E ⁶	2

Parking Brake Pad/Shoe							
Part Label	Years	Qualifier	ThermoQuiet	QuickStop	WagnerOEX	SevereDuty	Qty
Parking Brake Shoe	07-06			Z890			1

Parking Brake Hardware				
Part Label	Years	Qualifier	Part No.	Qty
Hardware Kit	07-06		H17548	1

535d

Front Brake Pad/Shoe							
Part Label	Years	Qualifier	ThermoQuiet	QuickStop	WagnerOEX	SevereDuty	Qty
Brake Pad	16-14		MX1505 ³	ZX1505 ³			1

Front Rotor/Drum				
Part Label	Years	Qualifier	Part No.	Qty
Brake Rotor	16-14	5 Stud Wheel; 348mm Diameter Rotor	BD180590	2

Rear Brake Pad/Shoe							
Part Label	Years	Qualifier	ThermoQuiet	QuickStop	WagnerOEX	SevereDuty	Qty
Brake Pad	16-14		MX1473 ^{1,3}	ZX1473 ^{1,3}			1

Rear Rotor/Drum				
Part Label	Years	Qualifier	Part No.	Qty
Brake Rotor	16-14	5 Stud Wheel; 218mm Diameter Rotor	BD180589E ⁶	2

Parking Brake Pad/Shoe							
Part Label	Years	Qualifier	ThermoQuiet	QuickStop	WagnerOEX	SevereDuty	Qty
Parking Brake Shoe	16-14			Z890			1

535d xDrive

Front Brake Pad/Shoe							
Part Label	Years	Qualifier	ThermoQuiet	QuickStop	WagnerOEX	SevereDuty	Qty
Brake Pad	16-14		MX1505 ³	ZX1505 ³			1

¹Includes Hardware Installation Kit; ³OE Semi-Metallic; ⁶Black E-Coat on non-braking surface to prevent rust and corrosion; ⁷Incl. OE Design Abutment Clips

535d xDrive (Cont)

Front Rotor/Drum							
Part Label	Years	Qualifier				Part No.	Qty
Brake Rotor	16-14	5 Stud Wheel; 348mm Diameter Rotor				BD180590	2
Rear Brake Pad/Shoe							
Part Label	Years	Qualifier	ThermoQuiet	QuickStop	WagnerOEX	SevereDuty	Qty
Brake Pad	16-14		MX1473 ^{1,3}	ZX1473 ^{1,3}			1
Rear Rotor/Drum							
Part Label	Years	Qualifier				Part No.	Qty
Brake Rotor	16-14	5 Stud Wheel; 218mm Diameter Rotor				BD180589E ⁶	2
Parking Brake Pad/Shoe							
Part Label	Years	Qualifier	ThermoQuiet	QuickStop	WagnerOEX	SevereDuty	Qty
Parking Brake Shoe	16-14			Z890			1

535i

Front Brake Pad/Shoe							
Part Label	Years	Qualifier	ThermoQuiet	QuickStop	WagnerOEX	SevereDuty	Qty
Brake Pad	16-11		MX1505 ³	ZX1505 ³			1
	10-08		MX918 ^{1,3}	ZX918 ^{1,3}			1
Front Brake Hardware							
Part Label	Years	Qualifier				Part No.	Qty
Disc Hardware Kit	10-08					H13433 ⁷	1
Front Rotor/Drum							
Part Label	Years	Qualifier				Part No.	Qty
Brake Rotor	16-11	5 Stud Wheel; 348mm Diameter Rotor				BD180590	2
	10-08	5 Stud Wheel; 348mm Diameter Rotor				BD180025E ⁶	2
Rear Brake Pad/Shoe							
Part Label	Years	Qualifier	ThermoQuiet	QuickStop	WagnerOEX	SevereDuty	Qty
Brake Pad	16-11		MX1473 ^{1,3}	ZX1473 ^{1,3}			1
	10-08		MX919 ^{1,3}	ZX919 ^{1,3}	OEX919 ^{1,4}		1
Rear Brake Hardware							
Part Label	Years	Qualifier				Part No.	Qty
Disc Hardware Kit	16-08					H13394 ⁷	1
Rear Rotor/Drum							
Part Label	Years	Qualifier				Part No.	Qty
Brake Rotor	16-11	5 Stud Wheel; 218mm Diameter Rotor				BD180589E ⁶	2
	10-08	5 Stud Wheel; 315mm Diameter Rotor				BD126516E ⁶	2
Parking Brake Pad/Shoe							
Part Label	Years	Qualifier	ThermoQuiet	QuickStop	WagnerOEX	SevereDuty	Qty
Parking Brake Shoe	16-08			Z890			1
Parking Brake Hardware							
Part Label	Years	Qualifier				Part No.	Qty
Hardware Kit	16-08					H17548	1

535i GT

Front Brake Pad/Shoe							
Part Label	Years	Qualifier	ThermoQuiet	QuickStop	WagnerOEX	SevereDuty	Qty
Brake Pad	17-10		MX1409 ³	ZX1409 ³			1
Front Rotor/Drum							
Part Label	Years	Qualifier				Part No.	Qty
Brake Rotor	17-10	Left				BD180603	1
		Right				BD180605	1

¹Includes Hardware Installation Kit; ³OE Semi-Metallic; ⁴Optional Ceramic; ⁶Black E-Coat on non-braking surface to prevent rust and corrosion; ⁷Incl. OE Design Abutment Clips

BMW - Passenger Car (Cont)



535i GT (Cont)

Rear Brake Pad/Shoe							
Part Label	Years	Qualifier	ThermoQuiet	QuickStop	WagnerOEX	SevereDuty	Qty
Brake Pad	17-10		MX919 ^{1,3}	ZX919 ^{1,3}	OEX919 ^{1,4}		1
Rear Brake Hardware							
Part Label	Years	Qualifier	Part No.			Qty	
Disc Hardware Kit	17-10		H13394 ⁷			1	
Rear Rotor/Drum							
Part Label	Years	Qualifier	Part No.			Qty	
Brake Rotor	17-10		BD180604			2	
Parking Brake Pad/Shoe							
Part Label	Years	Qualifier	ThermoQuiet	QuickStop	WagnerOEX	SevereDuty	Qty
Parking Brake Shoe	16-10			Z890			1

535i GT xDrive

Front Brake Pad/Shoe							
Part Label	Years	Qualifier	ThermoQuiet	QuickStop	WagnerOEX	SevereDuty	Qty
Brake Pad	17-11		MX1409 ³	ZX1409 ³			1
Front Rotor/Drum							
Part Label	Years	Qualifier	Part No.			Qty	
Brake Rotor	17-11	Left	BD180603			1	
		Right	BD180605			1	
Rear Brake Pad/Shoe							
Part Label	Years	Qualifier	ThermoQuiet	QuickStop	WagnerOEX	SevereDuty	Qty
Brake Pad	17-14		MX919 ^{1,3}	ZX919 ^{1,3}	OEX919 ^{1,4}		1
	13-11		MX919B ³	ZX919B ³			1
Rear Brake Hardware							
Part Label	Years	Qualifier	Part No.			Qty	
Disc Hardware Kit	17-11		H13394 ⁷			1	
Rear Rotor/Drum							
Part Label	Years	Qualifier	Part No.			Qty	
Brake Rotor	17-11		BD180604			2	
Parking Brake Pad/Shoe							
Part Label	Years	Qualifier	ThermoQuiet	QuickStop	WagnerOEX	SevereDuty	Qty
Parking Brake Shoe	16-11			Z890			1

535i xDrive

Front Brake Pad/Shoe							
Part Label	Years	Qualifier	ThermoQuiet	QuickStop	WagnerOEX	SevereDuty	Qty
Brake Pad	16-15		MX1505 ³	ZX1505 ³			1
	14-12		MX918 ^{1,3}	ZX918 ^{1,3}			1
	11		MX1505 ³	ZX1505 ³			1
	10-09		MX918 ^{1,3}	ZX918 ^{1,3}			1
Front Brake Hardware							
Part Label	Years	Qualifier	Part No.			Qty	
Disc Hardware Kit	14-09		H13433 ⁷			1	
Front Rotor/Drum							
Part Label	Years	Qualifier	Part No.			Qty	
Brake Rotor	16-11	5 Stud Wheel; 348mm Diameter Rotor	BD180590			2	
	10-09	Sedan; 5 Stud Wheel; 324mm Diameter Rotor	BD126521E ⁶			2	
		Wagon	BD180291E ⁶			2	
Rear Brake Pad/Shoe							
Part Label	Years	Qualifier	ThermoQuiet	QuickStop	WagnerOEX	SevereDuty	Qty
Brake Pad	16-11		MX1473 ^{1,3}	ZX1473 ^{1,3}			1
	10-09		MX1042 ^{1,3}	ZX1042 ^{1,3}			1

¹Includes Hardware Installation Kit; ³OE Semi-Metallic; ⁴Optional Ceramic; ⁶Black E-Coat on non-braking surface to prevent rust and corrosion; ⁷Incl. OE Design Abutment Clips

Rear Brake Hardware						
Part Label	Years	Qualifier	Part No.	Qty		
Disc Hardware Kit	16-09		H15855 ⁷	1		
Rear Rotor/Drum						
Part Label	Years	Qualifier	Part No.	Qty		
Brake Rotor	16-11	5 Stud Wheel; 218mm Diameter Rotor	BD180589E ⁶	2		
	10-09	5 Stud Wheel; 321mm Diameter Rotor	BD126517E ⁶	2		
Parking Brake Pad/Shoe						
Part Label	Years	Qualifier	ThermoQuiet	QuickStop	WagnerOEX	SevereDuty Qty
Parking Brake Shoe	16-09			Z890		1
Parking Brake Hardware						
Part Label	Years	Qualifier	Part No.	Qty		
Hardware Kit	16-09		H17548	1		

535xi

Front Brake Pad/Shoe						
Part Label	Years	Qualifier	ThermoQuiet	QuickStop	WagnerOEX	SevereDuty Qty
Brake Pad	08		MX918 ^{1,3}	ZX918 ^{1,3}		1
Front Brake Hardware						
Part Label	Years	Qualifier	Part No.	Qty		
Disc Hardware Kit	08		H13433 ⁷	1		
Front Rotor/Drum						
Part Label	Years	Qualifier	Part No.	Qty		
Brake Rotor	08	Sedan; 5 Stud Wheel; 324mm Diameter Rotor	BD126521E ⁶	2		
		Wagon	BD180291E ⁶	2		
Rear Brake Pad/Shoe						
Part Label	Years	Qualifier	ThermoQuiet	QuickStop	WagnerOEX	SevereDuty Qty
Brake Pad	08		MX1042 ^{1,3}	ZX1042 ^{1,3}		1
Rear Brake Hardware						
Part Label	Years	Qualifier	Part No.	Qty		
Disc Hardware Kit	08		H15855 ⁷	1		
Rear Rotor/Drum						
Part Label	Years	Qualifier	Part No.	Qty		
Brake Rotor	08	5 Stud Wheel; 321mm Diameter Rotor	BD126517E ⁶	2		
Parking Brake Pad/Shoe						
Part Label	Years	Qualifier	ThermoQuiet	QuickStop	WagnerOEX	SevereDuty Qty
Parking Brake Shoe	08			Z890		1
Parking Brake Hardware						
Part Label	Years	Qualifier	Part No.	Qty		
Hardware Kit	08		H17548	1		

540i

Front Brake Pad/Shoe						
Part Label	Years	Qualifier	ThermoQuiet	QuickStop	WagnerOEX	SevereDuty Qty
Brake Pad	03-97		QC681 ^{1,4}	ZD681 ^{1,4}		1
	95		PD394 ²	ZD394 ²		1
Front Brake Hardware						
Part Label	Years	Qualifier	Part No.	Qty		
Disc Hardware Kit	03-97		H13393 ⁷	1		
	95		H13311 ⁷	1		
Front Rotor/Drum						
Part Label	Years	Qualifier	Part No.	Qty		
Brake Rotor	03-01	5 Stud Wheel; 324mm Diameter Rotor	BD126236E ⁶	2		
	00	5 Stud Wheel; 324mm Diameter Rotor; From 03/00	BD126236E ⁶	2		
		5 Stud Wheel; 324mm Diameter Rotor; To 03/00	BD125182	2		
	99-97	5 Stud Wheel; 324mm Diameter Rotor	BD125182	2		

¹Includes Hardware Installation Kit; ²OE Ceramic; ³OE Semi-Metallic; ⁴Optional Ceramic; ⁶Black E-Coat on non-braking surface to prevent rust and corrosion; ⁷Incl. OE Design Abutment Clips

BMW - Passenger Car (Cont)



540i (Cont)

Front Rotor/Drum (Cont)							
Part Label	Years	Qualifier				Part No.	Qty
	95	5 Stud Wheel; 302mm Diameter Rotor				BD125180E ⁶	2
Rear Brake Pad/Shoe							
Part Label	Years	Qualifier	ThermoQuiet	QuickStop	WagnerOEX	SevereDuty	Qty
Brake Pad	03		MX1239 ³	ZX1239 ³			1
	02-00		PD396 ²	ZD396 ²			1
	99-97		MX396 ³	ZX396 ³			1
	95		PD396 ²	ZD396 ²			1
Rear Brake Hardware							
Part Label	Years	Qualifier				Part No.	Qty
Disc Hardware Kit	03-97					H15840 ⁷	1
	95					H15840 ⁷	1
Rear Rotor/Drum							
Part Label	Years	Qualifier				Part No.	Qty
Brake Rotor	03-97	5 Stud Wheel; 297mm Diameter Rotor				BD125520E ⁶	2
Parking Brake Pad/Shoe							
Part Label	Years	Qualifier	ThermoQuiet	QuickStop	WagnerOEX	SevereDuty	Qty
Parking Brake Shoe	03-97			Z831			1
	95			Z817			1

545i

Front Brake Pad/Shoe							
Part Label	Years	Qualifier	ThermoQuiet	QuickStop	WagnerOEX	SevereDuty	Qty
Brake Pad	05-04		MX918 ^{1,3}	ZX918 ^{1,3}			1
Front Brake Hardware							
Part Label	Years	Qualifier				Part No.	Qty
Disc Hardware Kit	05-04					H13433 ⁷	1
Front Rotor/Drum							
Part Label	Years	Qualifier				Part No.	Qty
Brake Rotor	05-04	5 Stud Wheel; 348mm Diameter Rotor				BD180025E ⁶	2
Rear Brake Pad/Shoe							
Part Label	Years	Qualifier	ThermoQuiet	QuickStop	WagnerOEX	SevereDuty	Qty
Brake Pad	05-04		MX919 ^{1,3}	ZX919 ^{1,3}	OEX919 ^{1,4}		1
Rear Brake Hardware							
Part Label	Years	Qualifier				Part No.	Qty
Disc Hardware Kit	05-04					H13394 ⁷	1
Rear Rotor/Drum							
Part Label	Years	Qualifier				Part No.	Qty
Brake Rotor	05-04	5 Stud Wheel; 315mm Diameter Rotor				BD126516E ⁶	2
Parking Brake Pad/Shoe							
Part Label	Years	Qualifier	ThermoQuiet	QuickStop	WagnerOEX	SevereDuty	Qty
Parking Brake Shoe	05-04			Z890			1
Parking Brake Hardware							
Part Label	Years	Qualifier				Part No.	Qty
Hardware Kit	05-04					H17548	1

550i

Front Brake Pad/Shoe							
Part Label	Years	Qualifier	ThermoQuiet	QuickStop	WagnerOEX	SevereDuty	Qty
Brake Pad	16-11		MX1409 ³	ZX1409 ³			1
	10-06		MX918 ^{1,3}	ZX918 ^{1,3}			1

¹Includes Hardware Installation Kit; ²OE Ceramic; ³OE Semi-Metallic; ⁴Optional Ceramic; ⁶Black E-Coat on non-braking surface to prevent rust and corrosion; ⁷Incl. OE Design Abutment Clips

550i (Cont)

Front Brake Hardware								
Part Label	Years	Qualifier	Part No.					Qty
Disc Hardware Kit	10-06		H13433 ⁷					1
Front Rotor/Drum								
Part Label	Years	Qualifier	Part No.					Qty
Brake Rotor	16-11	Left	BD180603					1
		Right	BD180605					1
	10-06	5 Stud Wheel; 348mm Diameter Rotor	BD180025E ⁶					2
Rear Brake Pad/Shoe								
Part Label	Years	Qualifier	ThermoQuiet	QuickStop	WagnerOEX	SevereDuty	Qty	
Brake Pad	10-06		MX919 ^{1,3}	ZX919 ^{1,3}	OEX919 ^{1,4}		1	
Rear Brake Hardware								
Part Label	Years	Qualifier	Part No.					Qty
Disc Hardware Kit	15-11		H15815 ⁷					1
	10-06		H13394 ⁷					1
Rear Rotor/Drum								
Part Label	Years	Qualifier	Part No.					Qty
Brake Rotor	16-11		BD180604					2
	10-06	5 Stud Wheel; 315mm Diameter Rotor	BD126516E ⁶					2
Parking Brake Pad/Shoe								
Part Label	Years	Qualifier	ThermoQuiet	QuickStop	WagnerOEX	SevereDuty	Qty	
Parking Brake Shoe	16-06			Z890			1	
Parking Brake Hardware								
Part Label	Years	Qualifier	Part No.					Qty
Hardware Kit	16-06		H17548					1

550i GT

Front Brake Pad/Shoe								
Part Label	Years	Qualifier	ThermoQuiet	QuickStop	WagnerOEX	SevereDuty	Qty	
Brake Pad	15-10		MX1409 ³	ZX1409 ³			1	
Rear Brake Pad/Shoe								
Part Label	Years	Qualifier	ThermoQuiet	QuickStop	WagnerOEX	SevereDuty	Qty	
Brake Pad	15-10		MX919 ^{1,3}	ZX919 ^{1,3}	OEX919 ^{1,4}		1	
Rear Brake Hardware								
Part Label	Years	Qualifier	Part No.					Qty
Disc Hardware Kit	15-10		H13394 ⁷					1
Parking Brake Pad/Shoe								
Part Label	Years	Qualifier	ThermoQuiet	QuickStop	WagnerOEX	SevereDuty	Qty	
Parking Brake Shoe	15-10			Z890			1	

550i GT xDrive

Front Brake Pad/Shoe								
Part Label	Years	Qualifier	ThermoQuiet	QuickStop	WagnerOEX	SevereDuty	Qty	
Brake Pad	17-10		MX1409 ³	ZX1409 ³			1	
Rear Brake Pad/Shoe								
Part Label	Years	Qualifier	ThermoQuiet	QuickStop	WagnerOEX	SevereDuty	Qty	
Brake Pad	17-10		MX919 ^{1,3}	ZX919 ^{1,3}	OEX919 ^{1,4}		1	
Rear Brake Hardware								
Part Label	Years	Qualifier	Part No.					Qty
Disc Hardware Kit	17-10		H13394 ⁷					1
Parking Brake Pad/Shoe								
Part Label	Years	Qualifier	ThermoQuiet	QuickStop	WagnerOEX	SevereDuty	Qty	
Parking Brake Shoe	16-10			Z890			1	

¹Includes Hardware Installation Kit; ³OE Semi-Metallic; ⁴Optional Ceramic; ⁶Black E-Coat on non-braking surface to prevent rust and corrosion; ⁷Incl. OE Design Abutment Clips

BMW - Passenger Car (Cont)



550i xDrive (Cont)

Front Brake Pad/Shoe							
Part Label	Years	Qualifier	ThermoQuiet	QuickStop	WagnerOEX	SevereDuty	Qty
Brake Pad	16-11		MX1409 ³	ZX1409 ³			1
Front Rotor/Drum							
Part Label	Years	Qualifier	Part No.		Qty		
Brake Rotor	16-11	Left	BD180603		1		
		Right	BD180605		1		
Rear Brake Hardware							
Part Label	Years	Qualifier	Part No.		Qty		
Disc Hardware Kit	16-11		H15815 ⁷		1		
Rear Rotor/Drum							
Part Label	Years	Qualifier	Part No.		Qty		
Brake Rotor	16-11		BD180604		2		
Parking Brake Pad/Shoe							
Part Label	Years	Qualifier	ThermoQuiet	QuickStop	WagnerOEX	SevereDuty	Qty
Parking Brake Shoe	16-11			Z890			1

640i

Front Brake Pad/Shoe							
Part Label	Years	Qualifier	ThermoQuiet	QuickStop	WagnerOEX	SevereDuty	Qty
Brake Pad	17-12		MX1505 ³	ZX1505 ³			1
Front Rotor/Drum							
Part Label	Years	Qualifier	Part No.		Qty		
Brake Rotor	17-12	5 Stud Wheel; 348mm Diameter Rotor	BD180590		2		
Rear Brake Hardware							
Part Label	Years	Qualifier	Part No.		Qty		
Disc Hardware Kit	18-12		H15815 ⁷		1		
Rear Rotor/Drum							
Part Label	Years	Qualifier	Part No.		Qty		
Brake Rotor	18-12		BD180604		2		

640i Gran Coupe

Front Brake Pad/Shoe							
Part Label	Years	Qualifier	ThermoQuiet	QuickStop	WagnerOEX	SevereDuty	Qty
Brake Pad	17-13		MX1505 ³	ZX1505 ³			1
Front Rotor/Drum							
Part Label	Years	Qualifier	Part No.		Qty		
Brake Rotor	17-13	5 Stud Wheel; 348mm Diameter Rotor	BD180590		2		
Rear Brake Hardware							
Part Label	Years	Qualifier	Part No.		Qty		
Disc Hardware Kit	18-13		H15815 ⁷		1		
Rear Rotor/Drum							
Part Label	Years	Qualifier	Part No.		Qty		
Brake Rotor	19-13		BD180604		2		

640i xDrive

Front Brake Pad/Shoe							
Part Label	Years	Qualifier	ThermoQuiet	QuickStop	WagnerOEX	SevereDuty	Qty
Brake Pad	17-14		MX1505 ³	ZX1505 ³			1
Front Rotor/Drum							
Part Label	Years	Qualifier	Part No.		Qty		
Brake Rotor	17-14	5 Stud Wheel; 348mm Diameter Rotor	BD180590		2		

³OE Semi-Metallic; ⁷Incl. OE Design Abutment Clips

640i xDrive (Cont)

Rear Brake Hardware				
Part Label	Years	Qualifier	Part No.	Qty
Disc Hardware Kit	18-14		H15815 ⁷	1

Rear Rotor/Drum				
Part Label	Years	Qualifier	Part No.	Qty
Brake Rotor	18-14		BD180604	2

640i xDrive Gran Coupe

Front Brake Pad/Shoe							
Part Label	Years	Qualifier	ThermoQuiet	QuickStop	WagnerOEX	SevereDuty	Qty
Brake Pad	17-14		MX1505 ³	ZX1505 ³			1

Front Rotor/Drum				
Part Label	Years	Qualifier	Part No.	Qty
Brake Rotor	17-14	5 Stud Wheel; 348mm Diameter Rotor	BD180590	2

Rear Brake Hardware				
Part Label	Years	Qualifier	Part No.	Qty
Disc Hardware Kit	18-14		H15815 ⁷	1

Rear Rotor/Drum				
Part Label	Years	Qualifier	Part No.	Qty
Brake Rotor	19-14		BD180604	2

645Ci

Front Brake Pad/Shoe							
Part Label	Years	Qualifier	ThermoQuiet	QuickStop	WagnerOEX	SevereDuty	Qty
Brake Pad	05-04		MX918 ^{1,3}	ZX918 ^{1,3}			1

Front Brake Hardware				
Part Label	Years	Qualifier	Part No.	Qty
Disc Hardware Kit	05-04		H13433 ⁷	1

Front Rotor/Drum				
Part Label	Years	Qualifier	Part No.	Qty
Brake Rotor	05-04	5 Stud Wheel; 348mm Diameter Rotor	BD180025E ⁶	2

Rear Brake Pad/Shoe							
Part Label	Years	Qualifier	ThermoQuiet	QuickStop	WagnerOEX	SevereDuty	Qty
Brake Pad	05-04		MX919 ^{1,3}	ZX919 ^{1,3}	OEX919 ^{1,4}		1

Rear Brake Hardware				
Part Label	Years	Qualifier	Part No.	Qty
Disc Hardware Kit	05-04		H13394 ⁷	1

Rear Rotor/Drum				
Part Label	Years	Qualifier	Part No.	Qty
Brake Rotor	05-04	5 Stud Wheel; 315mm Diameter Rotor	BD126516E ⁶	2

Parking Brake Pad/Shoe							
Part Label	Years	Qualifier	ThermoQuiet	QuickStop	WagnerOEX	SevereDuty	Qty
Parking Brake Shoe	05-04			Z890			1

Parking Brake Hardware				
Part Label	Years	Qualifier	Part No.	Qty
Hardware Kit	05-04		H17548	1

650i

Front Brake Pad/Shoe							
Part Label	Years	Qualifier	ThermoQuiet	QuickStop	WagnerOEX	SevereDuty	Qty
Brake Pad	18-12		MX1409 ³	ZX1409 ³			1
	10-06		MX918 ^{1,3}	ZX918 ^{1,3}			1

¹Includes Hardware Installation Kit; ³OE Semi-Metallic; ⁴Optional Ceramic; ⁶Black E-Coat on non-braking surface to prevent rust and corrosion; ⁷Incl. OE Design Abutment Clips

BMW - Passenger Car (Cont)



650i (Cont)

Front Brake Hardware								
Part Label	Years	Qualifier	Part No.					Qty
Disc Hardware Kit	10-06		H13433 ⁷					1
Front Rotor/Drum								
Part Label	Years	Qualifier	Part No.					Qty
Brake Rotor	18-12	Left	BD180603					1
		Right	BD180605					1
	10-06	5 Stud Wheel; 348mm Diameter Rotor	BD180025E ⁶					2
Rear Brake Pad/Shoe								
Part Label	Years	Qualifier	ThermoQuiet	QuickStop	WagnerOEX	SevereDuty	Qty	
Brake Pad	10-06		MX919 ^{1,3}	ZX919 ^{1,3}	OEX919 ^{1,4}		1	
Rear Brake Hardware								
Part Label	Years	Qualifier	Part No.					Qty
Disc Hardware Kit	16-12		H15815 ⁷					1
	10-06		H13394 ⁷					1
Rear Rotor/Drum								
Part Label	Years	Qualifier	Part No.					Qty
Brake Rotor	18-12		BD180604					2
	10-06	5 Stud Wheel; 315mm Diameter Rotor	BD126516E ⁶					2
Parking Brake Pad/Shoe								
Part Label	Years	Qualifier	ThermoQuiet	QuickStop	WagnerOEX	SevereDuty	Qty	
Parking Brake Shoe	10-06			Z890			1	
Parking Brake Hardware								
Part Label	Years	Qualifier	Part No.					Qty
Hardware Kit	10-06		H17548					1

650i Gran Coupe

Front Brake Pad/Shoe								
Part Label	Years	Qualifier	ThermoQuiet	QuickStop	WagnerOEX	SevereDuty	Qty	
Brake Pad	19-13		MX1409 ³	ZX1409 ³			1	
Front Rotor/Drum								
Part Label	Years	Qualifier	Part No.					Qty
Brake Rotor	19-13	Left	BD180603					1
		Right	BD180605					1
Rear Brake Hardware								
Part Label	Years	Qualifier	Part No.					Qty
Disc Hardware Kit	18-13		H15815 ⁷					1
Rear Rotor/Drum								
Part Label	Years	Qualifier	Part No.					Qty
Brake Rotor	19-13		BD180604					2

650i xDrive

Front Brake Pad/Shoe								
Part Label	Years	Qualifier	ThermoQuiet	QuickStop	WagnerOEX	SevereDuty	Qty	
Brake Pad	18-12		MX1409 ³	ZX1409 ³			1	
Front Rotor/Drum								
Part Label	Years	Qualifier	Part No.					Qty
Brake Rotor	18-12	Left	BD180603					1
		Right	BD180605					1
Rear Brake Hardware								
Part Label	Years	Qualifier	Part No.					Qty
Disc Hardware Kit	18-12		H15815 ⁷					1

¹Includes Hardware Installation Kit; ³OE Semi-Metallic; ⁴Optional Ceramic; ⁶Black E-Coat on non-braking surface to prevent rust and corrosion; ⁷Incl. OE Design Abutment Clips

650i xDrive (Cont)

Rear Rotor/Drum				
Part Label	Years	Qualifier	Part No.	Qty
Brake Rotor	18-12		BD180604	2

650i xDrive Gran Coupe

Front Brake Pad/Shoe							
Part Label	Years	Qualifier	ThermoQuiet	QuickStop	WagnerOEX	SevereDuty	Qty
Brake Pad	19-13		MX1409 ³	ZX1409 ³			1

Front Rotor/Drum				
Part Label	Years	Qualifier	Part No.	Qty
Brake Rotor	19-13	Left	BD180603	1
		Right	BD180605	1

Rear Brake Hardware				
Part Label	Years	Qualifier	Part No.	Qty
Disc Hardware Kit	18-13		H15815 ⁷	1

Rear Rotor/Drum				
Part Label	Years	Qualifier	Part No.	Qty
Brake Rotor	19-13		BD180604	2

740i

Front Brake Pad/Shoe							
Part Label	Years	Qualifier	ThermoQuiet	QuickStop	WagnerOEX	SevereDuty	Qty
Brake Pad	15-11		MX1409 ³	ZX1409 ³			1
	01-97		QC681 ^{1,4}	ZD681 ^{1,4}			1
	95		QC681 ^{1,4}	ZD681 ^{1,4}			1

Front Brake Hardware				
Part Label	Years	Qualifier	Part No.	Qty
Disc Hardware Kit	01-97		H13393 ⁷	1
	95		H13393 ⁷	1

Front Rotor/Drum					
Part Label	Years	Qualifier	Part No.	Qty	
Brake Rotor	15-11	Left	BD180603	1	
		Right	BD180605	1	
	01-97	5 Stud Wheel; 324mm Diameter Rotor		BD125182	2
		95		5 Stud Wheel; 324mm Diameter Rotor	BD125182

Rear Brake Pad/Shoe							
Part Label	Years	Qualifier	ThermoQuiet	QuickStop	WagnerOEX	SevereDuty	Qty
Brake Pad	15-11		MX919 ^{1,3}	ZX919 ^{1,3}	OEX919 ^{1,4}		1
	01-97		MX548 ³	ZX548 ^{1,3}			1
	95		MX548 ³	ZX548 ^{1,3}			1

Rear Brake Hardware				
Part Label	Years	Qualifier	Part No.	Qty
Disc Hardware Kit	15-11		H13394 ⁷	1
	01-97		H13394 ⁷	1
	95		H13394 ⁷	1

Rear Rotor/Drum					
Part Label	Years	Qualifier	Part No.	Qty	
Brake Rotor	15-11		BD180604	2	
	01-97	5 Stud Wheel; 324mm Diameter Rotor		BD125183	2
	95	5 Stud Wheel; 324mm Diameter Rotor		BD125183	2

Parking Brake Pad/Shoe							
Part Label	Years	Qualifier	ThermoQuiet	QuickStop	WagnerOEX	SevereDuty	Qty
Parking Brake Shoe	15-11			Z890			1
	01-97			Z817			1
	95			Z817			1

¹Includes Hardware Installation Kit; ³OE Semi-Metallic; ⁴Optional Ceramic; ⁷Incl. OE Design Abutment Clips

BMW - Passenger Car (Cont)



740iL (Cont)

Front Brake Pad/Shoe							
Part Label	Years	Qualifier	ThermoQuiet	QuickStop	WagnerOEX	SevereDuty	Qty
Brake Pad	01-95		QC681 ^{1,4}	ZD681 ^{1,4}			1
Front Brake Hardware							
Part Label	Years	Qualifier	Part No.				Qty
Disc Hardware Kit	01-95		H13393 ⁷				1
Front Rotor/Drum							
Part Label	Years	Qualifier	Part No.				Qty
Brake Rotor	01-95	5 Stud Wheel; 324mm Diameter Rotor	BD125182				2
Rear Brake Pad/Shoe							
Part Label	Years	Qualifier	ThermoQuiet	QuickStop	WagnerOEX	SevereDuty	Qty
Brake Pad	01-95		MX548 ³	ZX548 ^{1,3}			1
Rear Brake Hardware							
Part Label	Years	Qualifier	Part No.				Qty
Disc Hardware Kit	01-95		H13394 ⁷				1
Rear Rotor/Drum							
Part Label	Years	Qualifier	Part No.				Qty
Brake Rotor	01-95	5 Stud Wheel; 324mm Diameter Rotor	BD125183				2
Parking Brake Pad/Shoe							
Part Label	Years	Qualifier	ThermoQuiet	QuickStop	WagnerOEX	SevereDuty	Qty
Parking Brake Shoe	01-95			Z817			1

740Ld xDrive

Front Brake Pad/Shoe							
Part Label	Years	Qualifier	ThermoQuiet	QuickStop	WagnerOEX	SevereDuty	Qty
Brake Pad	15		MX1409 ³	ZX1409 ³			1
Front Rotor/Drum							
Part Label	Years	Qualifier	Part No.				Qty
Brake Rotor	15	Left	BD180603				1
		Right	BD180605				1
Rear Brake Pad/Shoe							
Part Label	Years	Qualifier	ThermoQuiet	QuickStop	WagnerOEX	SevereDuty	Qty
Brake Pad	15		MX919 ^{1,3}	ZX919 ^{1,3}	OEX919 ^{1,4}		1
Rear Rotor/Drum							
Part Label	Years	Qualifier	Part No.				Qty
Brake Rotor	15		BD180604				2
Parking Brake Pad/Shoe							
Part Label	Years	Qualifier	ThermoQuiet	QuickStop	WagnerOEX	SevereDuty	Qty
Parking Brake Shoe	15			Z890			1

740Li

Front Brake Pad/Shoe							
Part Label	Years	Qualifier	ThermoQuiet	QuickStop	WagnerOEX	SevereDuty	Qty
Brake Pad	15-11		MX1409 ³	ZX1409 ³			1
Front Rotor/Drum							
Part Label	Years	Qualifier	Part No.				Qty
Brake Rotor	15-11	Left	BD180603				1
		Right	BD180605				1
Rear Brake Pad/Shoe							
Part Label	Years	Qualifier	ThermoQuiet	QuickStop	WagnerOEX	SevereDuty	Qty
Brake Pad	15-11		MX919 ^{1,3}	ZX919 ^{1,3}	OEX919 ^{1,4}		1

¹Includes Hardware Installation Kit; ³OE Semi-Metallic; ⁴Optional Ceramic; ⁷Incl. OE Design Abutment Clips

740Li (Cont)

Rear Brake Hardware							
Part Label	Years	Qualifier				Part No.	Qty
Disc Hardware Kit	15-11					H13394 ⁷	1
Rear Rotor/Drum							
Part Label	Years	Qualifier				Part No.	Qty
Brake Rotor	15-11					BD180604	2
Parking Brake Pad/Shoe							
Part Label	Years	Qualifier	ThermoQuiet	QuickStop	WagnerOEX	SevereDuty	Qty
Parking Brake Shoe	15-11			Z890			1

740Li xDrive

Front Brake Pad/Shoe							
Part Label	Years	Qualifier	ThermoQuiet	QuickStop	WagnerOEX	SevereDuty	Qty
Brake Pad	15-13		MX1409 ³	ZX1409 ³			1
Front Rotor/Drum							
Part Label	Years	Qualifier				Part No.	Qty
Brake Rotor	15-13	Left				BD180603	1
		Right				BD180605	1
Rear Brake Pad/Shoe							
Part Label	Years	Qualifier	ThermoQuiet	QuickStop	WagnerOEX	SevereDuty	Qty
Brake Pad	15-13		MX919 ^{1,3}	ZX919 ^{1,3}	OEX919 ^{1,4}		1
Rear Brake Hardware							
Part Label	Years	Qualifier				Part No.	Qty
Disc Hardware Kit	15-13					H13394 ⁷	1
Rear Rotor/Drum							
Part Label	Years	Qualifier				Part No.	Qty
Brake Rotor	15-13					BD180604	2
Parking Brake Pad/Shoe							
Part Label	Years	Qualifier	ThermoQuiet	QuickStop	WagnerOEX	SevereDuty	Qty
Parking Brake Shoe	15-13			Z890			1

745i

Front Brake Pad/Shoe							
Part Label	Years	Qualifier	ThermoQuiet	QuickStop	WagnerOEX	SevereDuty	Qty
Brake Pad	05-02		MX918 ^{1,3}	ZX918 ^{1,3}			1
Front Brake Hardware							
Part Label	Years	Qualifier				Part No.	Qty
Disc Hardware Kit	05-02					H13433 ⁷	1
Front Rotor/Drum							
Part Label	Years	Qualifier				Part No.	Qty
Brake Rotor	05-02	5 Stud Wheel; 348mm Diameter Rotor				BD126534	2
Rear Brake Pad/Shoe							
Part Label	Years	Qualifier	ThermoQuiet	QuickStop	WagnerOEX	SevereDuty	Qty
Brake Pad	05-02		MX919 ^{1,3}	ZX919 ^{1,3}	OEX919 ^{1,4}		1
Rear Brake Hardware							
Part Label	Years	Qualifier				Part No.	Qty
Disc Hardware Kit	05-02					H13394 ⁷	1
Rear Rotor/Drum							
Part Label	Years	Qualifier				Part No.	Qty
Brake Rotor	05-02	5 Stud Wheel; 344mm Diameter Rotor				BD126474	2

¹Includes Hardware Installation Kit; ³OE Semi-Metallic; ⁴Optional Ceramic; ⁷Incl. OE Design Abutment Clips

BMW - Passenger Car (Cont)



745i (Cont)

Parking Brake Pad/Shoe							
Part Label	Years	Qualifier	ThermoQuiet	QuickStop	WagnerOEX	SevereDuty	Qty
Parking Brake Shoe	05-02			Z890			1

Parking Brake Hardware				
Part Label	Years	Qualifier	Part No.	Qty
Hardware Kit	05-02		H17548	1

745Li

Front Brake Pad/Shoe							
Part Label	Years	Qualifier	ThermoQuiet	QuickStop	WagnerOEX	SevereDuty	Qty
Brake Pad	05-02		MX918 ^{1,3}	ZX918 ^{1,3}			1

Front Brake Hardware				
Part Label	Years	Qualifier	Part No.	Qty
Disc Hardware Kit	05-02		H13433 ⁷	1

Front Rotor/Drum				
Part Label	Years	Qualifier	Part No.	Qty
Brake Rotor	05-02	5 Stud Wheel; 348mm Diameter Rotor	BD126534	2

Rear Brake Pad/Shoe							
Part Label	Years	Qualifier	ThermoQuiet	QuickStop	WagnerOEX	SevereDuty	Qty
Brake Pad	05-02		MX919 ^{1,3}	ZX919 ^{1,3}	OEX919 ^{1,4}		1

Rear Brake Hardware				
Part Label	Years	Qualifier	Part No.	Qty
Disc Hardware Kit	05-02		H13394 ⁷	1

Rear Rotor/Drum				
Part Label	Years	Qualifier	Part No.	Qty
Brake Rotor	05-02	5 Stud Wheel; 344mm Diameter Rotor	BD126474	2

Parking Brake Pad/Shoe							
Part Label	Years	Qualifier	ThermoQuiet	QuickStop	WagnerOEX	SevereDuty	Qty
Parking Brake Shoe	05-02			Z890			1

Parking Brake Hardware				
Part Label	Years	Qualifier	Part No.	Qty
Hardware Kit	05-02		H17548	1

750i

Front Brake Pad/Shoe							
Part Label	Years	Qualifier	ThermoQuiet	QuickStop	WagnerOEX	SevereDuty	Qty
Brake Pad	15-09		MX1409 ³	ZX1409 ³			1
	08-06		MX918 ^{1,3}	ZX918 ^{1,3}			1

Front Brake Hardware				
Part Label	Years	Qualifier	Part No.	Qty
Disc Hardware Kit	08-06		H13433 ⁷	1

Front Rotor/Drum				
Part Label	Years	Qualifier	Part No.	Qty
Brake Rotor	08-06	5 Stud Wheel; 348mm Diameter Rotor	BD126534	2

Rear Brake Pad/Shoe							
Part Label	Years	Qualifier	ThermoQuiet	QuickStop	WagnerOEX	SevereDuty	Qty
Brake Pad	15-06		MX919 ^{1,3}	ZX919 ^{1,3}	OEX919 ^{1,4}		1

Rear Brake Hardware				
Part Label	Years	Qualifier	Part No.	Qty
Disc Hardware Kit	15-06		H13394 ⁷	1

¹Includes Hardware Installation Kit; ³OE Semi-Metallic; ⁴Optional Ceramic; ⁷Incl. OE Design Abutment Clips

750i (Cont)

Rear Rotor/Drum							
Part Label	Years	Qualifier				Part No.	Qty
Brake Rotor	08-06	5 Stud Wheel; 344mm Diameter Rotor				BD180118	2

Parking Brake Pad/Shoe							
Part Label	Years	Qualifier	ThermoQuiet	QuickStop	WagnerOEX	SevereDuty	Qty
Parking Brake Shoe	15-06			Z890			1

Parking Brake Hardware							
Part Label	Years	Qualifier				Part No.	Qty
Hardware Kit	15-06					H17548	1

750i xDrive

Front Brake Pad/Shoe							
Part Label	Years	Qualifier	ThermoQuiet	QuickStop	WagnerOEX	SevereDuty	Qty
Brake Pad	15-10		MX1409 ³	ZX1409 ³			1

Rear Brake Pad/Shoe							
Part Label	Years	Qualifier	ThermoQuiet	QuickStop	WagnerOEX	SevereDuty	Qty
Brake Pad	15-10		MX919 ^{1,3}	ZX919 ^{1,3}	OEX919 ^{1,4}		1

Rear Brake Hardware							
Part Label	Years	Qualifier				Part No.	Qty
Disc Hardware Kit	15-10					H13394 ⁷	1

Parking Brake Pad/Shoe							
Part Label	Years	Qualifier	ThermoQuiet	QuickStop	WagnerOEX	SevereDuty	Qty
Parking Brake Shoe	15-10			Z890			1

750iL

Front Brake Pad/Shoe							
Part Label	Years	Qualifier	ThermoQuiet	QuickStop	WagnerOEX	SevereDuty	Qty
Brake Pad	01-95		MX682 ³	ZX682 ³			1

Front Brake Hardware							
Part Label	Years	Qualifier				Part No.	Qty
Disc Hardware Kit	01-95					H5734 ⁷	1

Front Rotor/Drum							
Part Label	Years	Qualifier				Part No.	Qty
Brake Rotor	01-95	5 Stud Wheel; 334mm Diameter Rotor				BD180269	2

Rear Brake Pad/Shoe							
Part Label	Years	Qualifier	ThermoQuiet	QuickStop	WagnerOEX	SevereDuty	Qty
Brake Pad	01-97		MX548 ³	ZX548 ^{1,3}			1
	96-95		PD548 ²				1

Rear Brake Hardware							
Part Label	Years	Qualifier				Part No.	Qty
Disc Hardware Kit	01-95					H13394 ⁷	1

Rear Rotor/Drum							
Part Label	Years	Qualifier				Part No.	Qty
Brake Rotor	01-98	5 Stud Wheel; 328mm Diameter Rotor				BD180107	2
	97	5 Stud Wheel; 324mm Diameter Rotor				BD125183	2
	96-95	5 Stud Wheel; 328mm Diameter Rotor				BD180107	2

Parking Brake Pad/Shoe							
Part Label	Years	Qualifier	ThermoQuiet	QuickStop	WagnerOEX	SevereDuty	Qty
Parking Brake Shoe	01-95			Z817			1

Parking Brake Hardware							
Part Label	Years	Qualifier				Part No.	Qty
Hardware Kit	01-95					H17549	1

¹Includes Hardware Installation Kit; ²OE Ceramic; ³OE Semi-Metallic; ⁴Optional Ceramic; ⁷Incl. OE Design Abutment Clips

BMW - Passenger Car (Cont)



750Li (Cont)

Front Brake Pad/Shoe							
Part Label	Years	Qualifier	ThermoQuiet	QuickStop	WagnerOEX	SevereDuty	Qty
Brake Pad	15-09		MX1409 ³	ZX1409 ³			1
	08-06		MX918 ^{1,3}	ZX918 ^{1,3}			1

Front Brake Hardware				
Part Label	Years	Qualifier	Part No.	Qty
Disc Hardware Kit	08-06		H13433 ⁷	1

Front Rotor/Drum				
Part Label	Years	Qualifier	Part No.	Qty
Brake Rotor	08-06	5 Stud Wheel; 348mm Diameter Rotor	BD126534	2

Rear Brake Pad/Shoe							
Part Label	Years	Qualifier	ThermoQuiet	QuickStop	WagnerOEX	SevereDuty	Qty
Brake Pad	15-06		MX919 ^{1,3}	ZX919 ^{1,3}	OEX919 ^{1,4}		1

Rear Brake Hardware				
Part Label	Years	Qualifier	Part No.	Qty
Disc Hardware Kit	15-06		H13394 ⁷	1

Rear Rotor/Drum				
Part Label	Years	Qualifier	Part No.	Qty
Brake Rotor	08-06	5 Stud Wheel; 344mm Diameter Rotor	BD180118	2

Parking Brake Pad/Shoe							
Part Label	Years	Qualifier	ThermoQuiet	QuickStop	WagnerOEX	SevereDuty	Qty
Parking Brake Shoe	15-06			Z890			1

Parking Brake Hardware				
Part Label	Years	Qualifier	Part No.	Qty
Hardware Kit	15-06		H17548	1

750Li xDrive

Front Brake Pad/Shoe							
Part Label	Years	Qualifier	ThermoQuiet	QuickStop	WagnerOEX	SevereDuty	Qty
Brake Pad	15-10		MX1409 ³	ZX1409 ³			1

Rear Brake Pad/Shoe							
Part Label	Years	Qualifier	ThermoQuiet	QuickStop	WagnerOEX	SevereDuty	Qty
Brake Pad	15-10		MX919 ^{1,3}	ZX919 ^{1,3}	OEX919 ^{1,4}		1

Parking Brake Pad/Shoe							
Part Label	Years	Qualifier	ThermoQuiet	QuickStop	WagnerOEX	SevereDuty	Qty
Parking Brake Shoe	15-10			Z890			1

760i

Front Brake Pad/Shoe							
Part Label	Years	Qualifier	ThermoQuiet	QuickStop	WagnerOEX	SevereDuty	Qty
Brake Pad	06-04		MX918 ^{1,3}	ZX918 ^{1,3}			1

Front Brake Hardware				
Part Label	Years	Qualifier	Part No.	Qty
Disc Hardware Kit	06-04		H13433 ⁷	1

Front Rotor/Drum				
Part Label	Years	Qualifier	Part No.	Qty
Brake Rotor	06-04	5 Stud Wheel; 348mm Diameter Rotor	BD126534	2

Rear Brake Pad/Shoe							
Part Label	Years	Qualifier	ThermoQuiet	QuickStop	WagnerOEX	SevereDuty	Qty
Brake Pad	06-04		MX919 ^{1,3}	ZX919 ^{1,3}	OEX919 ^{1,4}		1

¹Includes Hardware Installation Kit; ³OE Semi-Metallic; ⁴Optional Ceramic; ⁷Incl. OE Design Abutment Clips

760i (Cont)

Rear Brake Hardware								
Part Label	Years	Qualifier	Part No.					Qty
Disc Hardware Kit	06-04		H13394 ⁷					1
Rear Rotor/Drum								
Part Label	Years	Qualifier	Part No.					Qty
Brake Rotor	06	5 Stud Wheel; 344mm Diameter Rotor	BD180118					2
	05	5 Stud Wheel; 344mm Diameter Rotor; From 03/05	BD180118					2
		5 Stud Wheel; 344mm Diameter Rotor; To 03/06	BD126474					2
	04	5 Stud Wheel; 344mm Diameter Rotor	BD126474					2
Parking Brake Pad/Shoe								
Part Label	Years	Qualifier	ThermoQuiet	QuickStop	WagnerOEX	SevereDuty	Qty	
Parking Brake Shoe	06-04			Z890			1	
Parking Brake Hardware								
Part Label	Years	Qualifier	Part No.					Qty
Hardware Kit	06-04		H17548					1

760Li

Front Brake Pad/Shoe								
Part Label	Years	Qualifier	ThermoQuiet	QuickStop	WagnerOEX	SevereDuty	Qty	
Brake Pad	15-10		MX1529 ³	ZX1529 ³			1	
	08-03		MX918 ^{1,3}	ZX918 ^{1,3}			1	
Front Brake Hardware								
Part Label	Years	Qualifier	Part No.					Qty
Disc Hardware Kit	08-03		H13433 ⁷					1
Front Rotor/Drum								
Part Label	Years	Qualifier	Part No.					Qty
Brake Rotor	08-03	5 Stud Wheel; 348mm Diameter Rotor	BD126534					2
Rear Brake Pad/Shoe								
Part Label	Years	Qualifier	ThermoQuiet	QuickStop	WagnerOEX	SevereDuty	Qty	
Brake Pad	15-10		MX919 ^{1,3}	ZX919 ^{1,3}	OEX919 ^{1,4}		1	
	08-03		MX919 ^{1,3}	ZX919 ^{1,3}	OEX919 ^{1,4}		1	
Rear Brake Hardware								
Part Label	Years	Qualifier	Part No.					Qty
Disc Hardware Kit	15-10		H13394 ⁷					1
	08-03		H13394 ⁷					1
Rear Rotor/Drum								
Part Label	Years	Qualifier	Part No.					Qty
Brake Rotor	08-07	5 Stud Wheel; 344mm Diameter Rotor	BD180118					2
	06	5 Stud Wheel; 344mm Diameter Rotor; From 03/05	BD180118					2
	05	5 Stud Wheel; 344mm Diameter Rotor; To 03/05	BD126474					2
	04-03	5 Stud Wheel; 344mm Diameter Rotor	BD126474					2
Parking Brake Pad/Shoe								
Part Label	Years	Qualifier	ThermoQuiet	QuickStop	WagnerOEX	SevereDuty	Qty	
Parking Brake Shoe	15-10			Z890			1	
	08-03			Z890			1	
Parking Brake Hardware								
Part Label	Years	Qualifier	Part No.					Qty
Hardware Kit	15-10		H17548					1
	08-03		H17548					1

840Ci

Front Brake Pad/Shoe							
Part Label	Years	Qualifier	ThermoQuiet	QuickStop	WagnerOEX	SevereDuty	Qty
Brake Pad	97-95		MX639 ³				1

¹Includes Hardware Installation Kit; ³OE Semi-Metallic; ⁴Optional Ceramic; ⁷Incl. OE Design Abutment Clips

BMW - Passenger Car (Cont)



840Ci (Cont)

Rear Brake Pad/Shoe							
Part Label	Years	Qualifier	ThermoQuiet	QuickStop	WagnerOEX	SevereDuty	Qty
Brake Pad	97-95		PD548 ²				1
Rear Brake Hardware							
Part Label	Years	Qualifier	Part No.				Qty
Disc Hardware Kit	97-95		H13394 ⁷				1
Rear Rotor/Drum							
Part Label	Years	Qualifier	Part No.				Qty
Brake Rotor	97-95	5 Stud Wheel; 324mm Diameter Rotor	BD125183				2
Parking Brake Pad/Shoe							
Part Label	Years	Qualifier	ThermoQuiet	QuickStop	WagnerOEX	SevereDuty	Qty
Parking Brake Shoe	97-95		Z817				1

850Ci

Front Brake Pad/Shoe							
Part Label	Years	Qualifier	ThermoQuiet	QuickStop	WagnerOEX	SevereDuty	Qty
Brake Pad	97-95		MX639 ³				1
Rear Brake Pad/Shoe							
Part Label	Years	Qualifier	ThermoQuiet	QuickStop	WagnerOEX	SevereDuty	Qty
Brake Pad	97-95		PD548 ²				1
Rear Brake Hardware							
Part Label	Years	Qualifier	Part No.				Qty
Disc Hardware Kit	97-95		H13394 ⁷				1
Rear Rotor/Drum							
Part Label	Years	Qualifier	Part No.				Qty
Brake Rotor	97-95	5 Stud Wheel; 324mm Diameter Rotor	BD125183				2
Parking Brake Pad/Shoe							
Part Label	Years	Qualifier	ThermoQuiet	QuickStop	WagnerOEX	SevereDuty	Qty
Parking Brake Shoe	97-95		Z817				1

850CSi

Front Brake Pad/Shoe							
Part Label	Years	Qualifier	ThermoQuiet	QuickStop	WagnerOEX	SevereDuty	Qty
Brake Pad	95		PD547 ²				1
Front Rotor/Drum							
Part Label	Years	Qualifier	Part No.				Qty
Brake Rotor	95	5 Stud Wheel; 324mm Diameter Rotor	BD125182				2
Rear Brake Pad/Shoe							
Part Label	Years	Qualifier	ThermoQuiet	QuickStop	WagnerOEX	SevereDuty	Qty
Brake Pad	95		PD548 ²				1
Rear Brake Hardware							
Part Label	Years	Qualifier	Part No.				Qty
Disc Hardware Kit	95		H13394 ⁷				1
Rear Rotor/Drum							
Part Label	Years	Qualifier	Part No.				Qty
Brake Rotor	95	5 Stud Wheel; 324mm Diameter Rotor	BD125183				2
Parking Brake Pad/Shoe							
Part Label	Years	Qualifier	ThermoQuiet	QuickStop	WagnerOEX	SevereDuty	Qty
Parking Brake Shoe	95		Z817				1

²OE Ceramic; ³OE Semi-Metallic; ⁷Incl. OE Design Abutment Clips

ActiveHybrid 3 (Cont)

Front Brake Pad/Shoe							
Part Label	Years	Qualifier	ThermoQuiet	QuickStop	WagnerOEX	SevereDuty	Qty
Brake Pad	15	Turbocharged; Except Blue Painted Caliper; M Sport Package		ZD1880			1
	14	Except Blue Painted Caliper; M Sport Package		ZD1880			1
Front Rotor/Drum							
Part Label	Years	Qualifier	Part No.		Qty		
Brake Rotor	15	5 Stud Wheel; 340mm Diameter Rotor; Except Blue Painted Caliper	BD180578E ⁶		2		
	14	5 Stud Wheel; 370mm Diameter Rotor; Blue Painted Caliper	BD180606		2		
5 Stud Wheel; 340mm Diameter Rotor		BD180578E ⁶		2			
5 Stud Wheel; 370mm Diameter Rotor		BD180606		2			
13	5 Stud Wheel; 340mm Diameter Rotor	BD180578E ⁶		2			
Rear Brake Pad/Shoe							
Part Label	Years	Qualifier	ThermoQuiet	QuickStop	WagnerOEX	SevereDuty	Qty
Brake Pad	15-13	OE Semi Metallic; Blue Painted Caliper		ZX1656			1
Rear Rotor/Drum							
Part Label	Years	Qualifier	Part No.		Qty		
Brake Rotor	15	5 Stud Wheel; 345mm Diameter Rotor; Blue Painted Caliper	BD180607		2		
	14	5 Stud Wheel; 330mm Diameter Rotor; Except Blue Painted Caliper	BD180548E ⁶		2		
5 Stud Wheel; 345mm Diameter Rotor; Blue Painted Caliper		BD180607		2			
5 Stud Wheel; 330mm Diameter Rotor		BD180548E ⁶		2			
13	5 Stud Wheel; 330mm Diameter Rotor	BD180548E ⁶		2			
Parking Brake Pad/Shoe							
Part Label	Years	Qualifier	ThermoQuiet	QuickStop	WagnerOEX	SevereDuty	Qty
Parking Brake Shoe	15-13			Z831			1

ActiveHybrid 5

Front Brake Pad/Shoe							
Part Label	Years	Qualifier	ThermoQuiet	QuickStop	WagnerOEX	SevereDuty	Qty
Brake Pad	16-12		MX1505 ³	ZX1505 ³			1
Front Rotor/Drum							
Part Label	Years	Qualifier	Part No.		Qty		
Brake Rotor	16-12	5 Stud Wheel; 348mm Diameter Rotor	BD180590		2		
Rear Brake Pad/Shoe							
Part Label	Years	Qualifier	ThermoQuiet	QuickStop	WagnerOEX	SevereDuty	Qty
Brake Pad	16-12		MX1473 ^{1,3}	ZX1473 ^{1,3}			1
Rear Rotor/Drum							
Part Label	Years	Qualifier	Part No.		Qty		
Brake Rotor	16-12	5 Stud Wheel; 218mm Diameter Rotor	BD180589E ⁶		2		

ActiveHybrid 7

Front Brake Pad/Shoe							
Part Label	Years	Qualifier	ThermoQuiet	QuickStop	WagnerOEX	SevereDuty	Qty
Brake Pad	15-13		MX1409 ³	ZX1409 ³			1
Front Rotor/Drum							
Part Label	Years	Qualifier	Part No.		Qty		
Brake Rotor	15-13	Left	BD180603		1		
		Right	BD180605		1		
Rear Brake Pad/Shoe							
Part Label	Years	Qualifier	ThermoQuiet	QuickStop	WagnerOEX	SevereDuty	Qty
Brake Pad	15-13		MX919 ^{1,3}	ZX919 ^{1,3}	OEX919 ^{1,4}		1

¹Includes Hardware Installation Kit; ³OE Semi-Metallic; ⁴Optional Ceramic; ⁶Black E-Coat on non-braking surface to prevent rust and corrosion

BMW - Passenger Car (Cont)



ActiveHybrid 7 (Cont)

Rear Brake Hardware							
Part Label	Years	Qualifier	Part No.				Qty
Disc Hardware Kit	15-13		H13394 ⁷				1
Rear Rotor/Drum							
Part Label	Years	Qualifier	Part No.				Qty
Brake Rotor	15-13		BD180604				2
Parking Brake Pad/Shoe							
Part Label	Years	Qualifier	ThermoQuiet	QuickStop	WagnerOEX	SevereDuty	Qty
Parking Brake Shoe	15-13		Z890				1
Parking Brake Hardware							
Part Label	Years	Qualifier	Part No.				Qty
Hardware Kit	15-13		H17548				1

Alpina B6 xDrive Gran Coupe

Front Brake Pad/Shoe							
Part Label	Years	Qualifier	ThermoQuiet	QuickStop	WagnerOEX	SevereDuty	Qty
Brake Pad	19-15		MX1529 ³	ZX1529 ³			1
Rear Rotor/Drum							
Part Label	Years	Qualifier	Part No.				Qty
Brake Rotor	15		BD180604				2

Alpina B7

Front Brake Pad/Shoe							
Part Label	Years	Qualifier	ThermoQuiet	QuickStop	WagnerOEX	SevereDuty	Qty
Brake Pad	15-11		MX1529 ³	ZX1529 ³			1
	08-07		MX1151 ³	ZX1151 ³			1
Front Brake Hardware							
Part Label	Years	Qualifier	Part No.				Qty
Disc Hardware Kit	08-07		H16052 ⁷				1
Front Rotor/Drum							
Part Label	Years	Qualifier	Part No.				Qty
Brake Rotor	08-07	5 Stud Wheel; 374mm Diameter Rotor	BD180125				2
Rear Brake Pad/Shoe							
Part Label	Years	Qualifier	ThermoQuiet	QuickStop	WagnerOEX	SevereDuty	Qty
Brake Pad	15-11		MX919 ^{1,3}	ZX919 ^{1,3}	OEX919 ^{1,4}		1
	08-07		MX919 ^{1,3}	ZX919 ^{1,3}	OEX919 ^{1,4}		1
Rear Brake Hardware							
Part Label	Years	Qualifier	Part No.				Qty
Disc Hardware Kit	15-11		H13394 ⁷				1
	08-07		H13394 ⁷				1
Rear Rotor/Drum							
Part Label	Years	Qualifier	Part No.				Qty
Brake Rotor	08-07		BD180126				2
Parking Brake Pad/Shoe							
Part Label	Years	Qualifier	ThermoQuiet	QuickStop	WagnerOEX	SevereDuty	Qty
Parking Brake Shoe	15-11		Z890				1
	08-07		Z890				1
Parking Brake Hardware							
Part Label	Years	Qualifier	Part No.				Qty
Hardware Kit	08-07		H17548				1

¹Includes Hardware Installation Kit; ³OE Semi-Metallic; ⁴Optional Ceramic; ⁷Incl. OE Design Abutment Clips

Alpina B7 xDrive

Front Brake Pad/Shoe							
Part Label	Years	Qualifier	ThermoQuiet	QuickStop	WagnerOEX	SevereDuty	Qty
Brake Pad	15-11		MX1529 ³	ZX1529 ³			1
Rear Brake Pad/Shoe							
Part Label	Years	Qualifier	ThermoQuiet	QuickStop	WagnerOEX	SevereDuty	Qty
Brake Pad	15-11		MX919 ^{1,3}	ZX919 ^{1,3}	OEX919 ^{1,4}		1
Rear Brake Hardware							
Part Label	Years	Qualifier	Part No.			Qty	
Disc Hardware Kit	15-11		H13394 ⁷			1	
Parking Brake Pad/Shoe							
Part Label	Years	Qualifier	ThermoQuiet	QuickStop	WagnerOEX	SevereDuty	Qty
Parking Brake Shoe	15-11			Z890			1
Parking Brake Hardware							
Part Label	Years	Qualifier	Part No.			Qty	
Hardware Kit	15-11		H17548			1	

Alpina B7L

Front Brake Pad/Shoe							
Part Label	Years	Qualifier	ThermoQuiet	QuickStop	WagnerOEX	SevereDuty	Qty
Brake Pad	15-11		MX1529 ³	ZX1529 ³			1
Rear Brake Pad/Shoe							
Part Label	Years	Qualifier	ThermoQuiet	QuickStop	WagnerOEX	SevereDuty	Qty
Brake Pad	15-11		MX919 ^{1,3}	ZX919 ^{1,3}	OEX919 ^{1,4}		1
Rear Brake Hardware							
Part Label	Years	Qualifier	Part No.			Qty	
Disc Hardware Kit	15-11		H13394 ⁷			1	
Parking Brake Pad/Shoe							
Part Label	Years	Qualifier	ThermoQuiet	QuickStop	WagnerOEX	SevereDuty	Qty
Parking Brake Shoe	15-11			Z890			1
Parking Brake Hardware							
Part Label	Years	Qualifier	Part No.			Qty	
Hardware Kit	15-11		H17548			1	

Alpina B7L xDrive

Front Brake Pad/Shoe							
Part Label	Years	Qualifier	ThermoQuiet	QuickStop	WagnerOEX	SevereDuty	Qty
Brake Pad	15-11		MX1529 ³	ZX1529 ³			1
Rear Brake Pad/Shoe							
Part Label	Years	Qualifier	ThermoQuiet	QuickStop	WagnerOEX	SevereDuty	Qty
Brake Pad	15-11		MX919 ^{1,3}	ZX919 ^{1,3}	OEX919 ^{1,4}		1
Rear Brake Hardware							
Part Label	Years	Qualifier	Part No.			Qty	
Disc Hardware Kit	15-11		H13394 ⁷			1	
Parking Brake Pad/Shoe							
Part Label	Years	Qualifier	ThermoQuiet	QuickStop	WagnerOEX	SevereDuty	Qty
Parking Brake Shoe	15-11			Z890			1
Parking Brake Hardware							
Part Label	Years	Qualifier	Part No.			Qty	
Hardware Kit	15-11		H17548			1	

¹Includes Hardware Installation Kit; ³OE Semi-Metallic; ⁴Optional Ceramic; ⁷Incl. OE Design Abutment Clips

BMW - Passenger Car (Cont)



i3

Front Brake Pad/Shoe							
Part Label	Years	Qualifier	ThermoQuiet	QuickStop	WagnerOEX	SevereDuty	Qty
Brake Pad	18-14		MX1308 ³	ZX1308 ³	OEX1308 ²		1

Rear Brake Pad/Shoe							
Part Label	Years	Qualifier	ThermoQuiet	QuickStop	WagnerOEX	SevereDuty	Qty
Brake Pad	18-14			ZD1762 ²			1
		NEW PART: CHECK FOR AVAILABILTY			OEX1762 ²		1

Rear Rotor/Drum				
Part Label	Years	Qualifier	Part No.	Qty
Brake Rotor	18-14		BD180767E ⁶	2

i3s

Front Brake Pad/Shoe							
Part Label	Years	Qualifier	ThermoQuiet	QuickStop	WagnerOEX	SevereDuty	Qty
Brake Pad	18		MX1308 ³	ZX1308 ³	OEX1308 ²		1

Rear Brake Pad/Shoe							
Part Label	Years	Qualifier	ThermoQuiet	QuickStop	WagnerOEX	SevereDuty	Qty
Brake Pad	18			ZD1762 ²			1
		NEW PART: CHECK FOR AVAILABILTY			OEX1762 ²		1

Rear Rotor/Drum				
Part Label	Years	Qualifier	Part No.	Qty
Brake Rotor	18		BD180767E ⁶	2

i8

Front Brake Pad/Shoe							
Part Label	Years	Qualifier	ThermoQuiet	QuickStop	WagnerOEX	SevereDuty	Qty
Brake Pad	14		MX1061A ³	ZX1061A ^{1,3}			1

Rear Brake Pad/Shoe							
Part Label	Years	Qualifier	ThermoQuiet	QuickStop	WagnerOEX	SevereDuty	Qty
Brake Pad	19		MX1473 ^{1,3}	ZX1473 ^{1,3}			1
	17-14		MX1473 ^{1,3}	ZX1473 ^{1,3}			1

M2

Front Brake Pad/Shoe							
Part Label	Years	Qualifier	ThermoQuiet	QuickStop	WagnerOEX	SevereDuty	Qty
Brake Pad	18			ZD1880			1

Rear Brake Pad/Shoe							
Part Label	Years	Qualifier	ThermoQuiet	QuickStop	WagnerOEX	SevereDuty	Qty
Brake Pad	17	OE Semi Metallic		ZX1656			1

Parking Brake Pad/Shoe							
Part Label	Years	Qualifier	ThermoQuiet	QuickStop	WagnerOEX	SevereDuty	Qty
Parking Brake Shoe	19-16			Z831			1

M235i

Front Brake Pad/Shoe							
Part Label	Years	Qualifier	ThermoQuiet	QuickStop	WagnerOEX	SevereDuty	Qty
Brake Pad	16-14			ZD1880			1

Front Rotor/Drum				
Part Label	Years	Qualifier	Part No.	Qty
Brake Rotor	16-14	5 Stud Wheel; 340mm Diameter Rotor	BD180578E ⁶	2

Rear Brake Pad/Shoe							
Part Label	Years	Qualifier	ThermoQuiet	QuickStop	WagnerOEX	SevereDuty	Qty
Brake Pad	16-14	OE Semi Metallic		ZX1656			1

¹Includes Hardware Installation Kit; ²OE Ceramic; ³OE Semi-Metallic; ⁶Black E-Coat on non-braking surface to prevent rust and corrosion

M235i (Cont)

Rear Rotor/Drum							
Part Label	Years	Qualifier	Part No.	Qty			
Brake Rotor	16-14	5 Stud Wheel; 345mm Diameter Rotor	BD180610	2			

Parking Brake Pad/Shoe							
Part Label	Years	Qualifier	ThermoQuiet	QuickStop	WagnerOEX	SevereDuty	Qty
Parking Brake Shoe	16-14		Z828	1			

M235i xDrive

Front Brake Pad/Shoe							
Part Label	Years	Qualifier	ThermoQuiet	QuickStop	WagnerOEX	SevereDuty	Qty
Brake Pad	16-15		ZD1880	1			

Front Rotor/Drum							
Part Label	Years	Qualifier	Part No.	Qty			
Brake Rotor	16-15	5 Stud Wheel; 340mm Diameter Rotor	BD180578E ⁶	2			

Rear Brake Pad/Shoe							
Part Label	Years	Qualifier	ThermoQuiet	QuickStop	WagnerOEX	SevereDuty	Qty
Brake Pad	16-15	OE Semi Metallic	ZX1656	1			

Rear Rotor/Drum							
Part Label	Years	Qualifier	Part No.	Qty			
Brake Rotor	16-15	5 Stud Wheel; 345mm Diameter Rotor	BD180610	2			

Parking Brake Pad/Shoe							
Part Label	Years	Qualifier	ThermoQuiet	QuickStop	WagnerOEX	SevereDuty	Qty
Parking Brake Shoe	16-15		Z828	1			

M240i

Front Brake Pad/Shoe							
Part Label	Years	Qualifier	ThermoQuiet	QuickStop	WagnerOEX	SevereDuty	Qty
Brake Pad	19-17		ZD1880	1			

Front Rotor/Drum							
Part Label	Years	Qualifier	Part No.	Qty			
Brake Rotor	19-17	5 Stud Wheel; 340mm Diameter Rotor	BD180578E ⁶	2			

Rear Brake Pad/Shoe							
Part Label	Years	Qualifier	ThermoQuiet	QuickStop	WagnerOEX	SevereDuty	Qty
Brake Pad	19-17	OE Semi Metallic	ZX1656	1			

Rear Rotor/Drum							
Part Label	Years	Qualifier	Part No.	Qty			
Brake Rotor	19-17	5 Stud Wheel; 345mm Diameter Rotor	BD180610	2			

Parking Brake Pad/Shoe							
Part Label	Years	Qualifier	ThermoQuiet	QuickStop	WagnerOEX	SevereDuty	Qty
Parking Brake Shoe	19-17		Z828	1			

M240i xDrive

Front Brake Pad/Shoe							
Part Label	Years	Qualifier	ThermoQuiet	QuickStop	WagnerOEX	SevereDuty	Qty
Brake Pad	19-17		ZD1880	1			

Front Rotor/Drum							
Part Label	Years	Qualifier	Part No.	Qty			
Brake Rotor	19	5 Stud Wheel; 340mm Diameter Rotor; Blue Painted Caliper	BD180578E ⁶	2			
	18-17	5 Stud Wheel; 340mm Diameter Rotor	BD180578E ⁶	2			

Rear Brake Pad/Shoe							
Part Label	Years	Qualifier	ThermoQuiet	QuickStop	WagnerOEX	SevereDuty	Qty
Brake Pad	19-17	OE Semi Metallic	ZX1656	1			

⁶Black E-Coat on non-braking surface to prevent rust and corrosion

BMW - Passenger Car (Cont)



M240i xDrive (Cont)

Rear Rotor/Drum						
Part Label	Years	Qualifier	Part No.	Qty		
Brake Rotor	19-17	5 Stud Wheel; 345mm Diameter Rotor	BD180610	2		

Parking Brake Pad/Shoe						
Part Label	Years	Qualifier	ThermoQuiet	QuickStop	WagnerOEX	SevereDuty Qty
Parking Brake Shoe	19-17			Z828		1

M3

Front Brake Pad/Shoe						
Part Label	Years	Qualifier	ThermoQuiet	QuickStop	WagnerOEX	SevereDuty Qty
Brake Pad	13-08		MX918 ^{1,3}	ZX918 ^{1,3}		1
	06-03		MX946A ³	ZX946A ^{1,3}		1
	02-01		PD394 ²	ZD394 ²		1
	99-95		PD394 ²	ZD394 ²		1

Front Brake Hardware						
Part Label	Years	Qualifier	Part No.	Qty		
Disc Hardware Kit	13-08		H13433 ⁷	1		
	06-01		H15241 ⁷	1		
	99-95		H15241 ⁷	1		

Front Rotor/Drum						
Part Label	Years	Qualifier	Part No.	Qty		
Brake Rotor	13-08	Left	BD180294	1		
		Right	BD180295	1		
	06-05	Left; Competition Package	BD180120	1		
		Left; Except Competition Package	BD126486	1		
		Right; Competition Package	BD180119	1		
		Right; Except Competition Package	BD126485	1		
	04-01	Left	BD126486	1		
		Right	BD126485	1		
	99-95	Left; 5 Stud Wheel; 315mm Diameter Rotor	BD125792	1		
		Right; 5 Stud Wheel; 315mm Diameter Rotor	BD125793	1		

Rear Brake Pad/Shoe						
Part Label	Years	Qualifier	ThermoQuiet	QuickStop	WagnerOEX	SevereDuty Qty
Brake Pad	17	OE Semi Metallic; Except Ceramic Composite Brakes		ZX1656		1
	13-08		MX919 ^{1,3}	ZX919 ^{1,3}	OEX919 ^{1,4}	1
	06-03		MX683 ³	ZX683 ^{1,3}		1
	02-01		MX548 ³	ZX548 ^{1,3}		1
	99-95		PD396 ²	ZD396 ²		1

Rear Brake Hardware						
Part Label	Years	Qualifier	Part No.	Qty		
Disc Hardware Kit	11-08		H15965 ⁷	1		
	06-03		H15965 ⁷	1		
	99-95		H15840 ⁷	1		

Rear Rotor/Drum						
Part Label	Years	Qualifier	Part No.	Qty		
Brake Rotor	13-08	Left	BD180246	1		
		Right	BD180296	1		
	06-05	5 Stud Wheel; 328mm Diameter Rotor; Except Competition Package	BD126518	2		
	04-01	5 Stud Wheel; 328mm Diameter Rotor	BD126518	2		
	99-95	Right	BD125607	1		

Parking Brake Pad/Shoe						
Part Label	Years	Qualifier	ThermoQuiet	QuickStop	WagnerOEX	SevereDuty Qty
Parking Brake Shoe	18-15			Z831		1
	13-08			Z831		1
	06-01			Z890		1
	99-95			Z817		1

¹Includes Hardware Installation Kit; ²OE Ceramic; ³OE Semi-Metallic; ⁴Optional Ceramic; ⁷Incl. OE Design Abutment Clips

M3 (Cont)

Parking Brake Hardware				
Part Label	Years	Qualifier	Part No.	Qty
Hardware Kit	12-09		H17505	1
	06-01		H17548	1

M4

Rear Brake Pad/Shoe							
Part Label	Years	Qualifier	ThermoQuiet	QuickStop	WagnerOEX	SevereDuty	Qty
Brake Pad	17	OE Semi Metallic; Except Ceramic Composite Brakes		ZX1656			1

Parking Brake Pad/Shoe							
Part Label	Years	Qualifier	ThermoQuiet	QuickStop	WagnerOEX	SevereDuty	Qty
Parking Brake Shoe	19-15			Z831			1

M5

Front Brake Pad/Shoe							
Part Label	Years	Qualifier	ThermoQuiet	QuickStop	WagnerOEX	SevereDuty	Qty
Brake Pad	10-06		MX1151 ³	ZX1151 ³			1
	03-00		QC681 ^{1,4}	ZD681 ^{1,4}			1

Front Brake Hardware				
Part Label	Years	Qualifier	Part No.	Qty
Disc Hardware Kit	10-06		H16052 ⁷	1
	03-00		H13393 ⁷	1

Front Rotor/Drum				
Part Label	Years	Qualifier	Part No.	Qty
Brake Rotor	10-06	Left	BD180222	1
		Right	BD180221	1
	03-00	Left; 5 Stud Wheel; 345mm Diameter Rotor	BD180112	1
		Right; 5 Stud Wheel; 345mm Diameter Rotor	BD180113	1

Rear Brake Pad/Shoe							
Part Label	Years	Qualifier	ThermoQuiet	QuickStop	WagnerOEX	SevereDuty	Qty
Brake Pad	10-06		MX919 ^{1,3}	ZX919 ^{1,3}	OEX919 ^{1,4}		1
	03-00		MX683 ³	ZX683 ^{1,3}			1

Rear Brake Hardware				
Part Label	Years	Qualifier	Part No.	Qty
Disc Hardware Kit	15-13		H15815 ⁷	1
	10-06		H15965 ⁷	1
	03-00		H15965 ⁷	1

Rear Rotor/Drum				
Part Label	Years	Qualifier	Part No.	Qty
Brake Rotor	10-06	Left	BD180220	1
		Right	BD180219	1
	03-00	5 Stud Wheel; 328mm Diameter Rotor	BD126518	2

Parking Brake Pad/Shoe							
Part Label	Years	Qualifier	ThermoQuiet	QuickStop	WagnerOEX	SevereDuty	Qty
Parking Brake Shoe	10-06			Z890			1
	03-00			Z890			1

Parking Brake Hardware				
Part Label	Years	Qualifier	Part No.	Qty
Hardware Kit	10-06		H17548	1
	03-00		H17548	1

¹Includes Hardware Installation Kit; ³OE Semi-Metallic; ⁴Optional Ceramic; ⁷Incl. OE Design Abutment Clips

BMW - Passenger Car (Cont)



M6

Front Brake Pad/Shoe							
Part Label	Years	Qualifier	ThermoQuiet	QuickStop	WagnerOEX	SevereDuty	Qty
Brake Pad	10-06		MX1151 ³	ZX1151 ³			1

Front Brake Hardware							
Part Label	Years	Qualifier				Part No.	Qty
Disc Hardware Kit	10-06					H16052 ⁷	1

Front Rotor/Drum							
Part Label	Years	Qualifier				Part No.	Qty
Brake Rotor	10-06	Left				BD180222	1
		Right				BD180221	1

Rear Brake Pad/Shoe							
Part Label	Years	Qualifier	ThermoQuiet	QuickStop	WagnerOEX	SevereDuty	Qty
Brake Pad	10-06		MX919 ^{1,3}	ZX919 ^{1,3}	OEX919 ^{1,4}		1

Rear Brake Hardware							
Part Label	Years	Qualifier				Part No.	Qty
Disc Hardware Kit	15-12					H15815 ⁷	1
	10-06					H15965 ⁷	1

Rear Rotor/Drum							
Part Label	Years	Qualifier				Part No.	Qty
Brake Rotor	10-06	Left				BD180220	1
		Right				BD180219	1

Parking Brake Pad/Shoe							
Part Label	Years	Qualifier	ThermoQuiet	QuickStop	WagnerOEX	SevereDuty	Qty
Parking Brake Shoe	10-06			Z890			1

Parking Brake Hardware							
Part Label	Years	Qualifier				Part No.	Qty
Hardware Kit	10-06					H17548	1

M6 Gran Coupe

Rear Brake Hardware							
Part Label	Years	Qualifier				Part No.	Qty
Disc Hardware Kit	18-14					H15815 ⁷	1

Z3

Front Brake Pad/Shoe								
Part Label	Years	Qualifier	ThermoQuiet	QuickStop	WagnerOEX	SevereDuty	Qty	
Brake Pad	02	Except M Roadster; 3.0L 6 Cyl	QC781A ^{1,4}	ZD781A ^{1,4}			1	
		M Roadster; 3.2L 6 Cyl	PD394 ²	ZD394 ²			1	
	01	Except M Roadster; M Coupe; 3.0L 6 Cyl	QC781A ^{1,4}	ZD781A ^{1,4}			1	
		M Roadster; M Coupe; 3.2L 6 Cyl	PD394 ²	ZD394 ²			1	
	00	Except M Roadster; 2.8L 6 Cyl	QC781A ^{1,4}	ZD781A ^{1,4}			1	
		M Roadster; 3.2L 6 Cyl	PD394 ²	ZD394 ²			1	
	99	1.9L 4 Cyl	MX558 ³	ZX558 ³			1	
		Except M Roadster; 2.8L 6 Cyl	QC781A ^{1,4}	ZD781A ^{1,4}			1	
	98	M Roadster; 3.2L 6 Cyl	PD394 ²	ZD394 ²			1	
		1.9L 4 Cyl	MX558 ³	ZX558 ³			1	
	97-96	2.8L 6 Cyl	QC781A ^{1,4}	ZD781A ^{1,4}			1	
		M Roadster; 3.2L 6 Cyl	PD394 ²	ZD394 ²			1	
				MX558 ³	ZX558 ³			1

Front Brake Hardware							
Part Label	Years	Qualifier				Part No.	Qty
Disc Hardware Kit	02	2.5L 6 Cyl				H13426 ⁷	1
		3.0L 6 Cyl				H13426 ⁷	1
		3.2L 6 Cyl				H13311 ⁷	1
	01	2.5L 6 Cyl				H13426 ⁷	1
		3.0L 6 Cyl				H13426 ⁷	1

¹Includes Hardware Installation Kit; ²OE Ceramic; ³OE Semi-Metallic; ⁴Optional Ceramic; ⁷Incl. OE Design Abutment Clips

Front Brake Hardware (Cont)				
Part Label	Years	Qualifier	Part No.	Qty
	00-99	2.5L 6 Cyl	H13426 ⁷	1
		2.8L 6 Cyl	H13426 ⁷	1
		3.2L 6 Cyl	H13311 ⁷	1
	98-96		H13308 ⁷	1

Front Rotor/Drum				
Part Label	Years	Qualifier	Part No.	Qty
Brake Rotor	02-01	3.0L 6 Cyl; 5 Stud Wheel; 300mm Diameter Rotor	BD126233E ⁶	2
		Left; 3.2L 6 Cyl; 5 Stud Wheel; 315mm Diameter Rotor	BD125792	1
		Right; 3.2L 6 Cyl; 5 Stud Wheel; 315mm Diameter Rotor	BD125793	1
00-99	2.5L 6 Cyl		BD180022 ³⁴	2
		2.5L 6 Cyl; 5 Stud Wheel; 286mm Diameter Rotor	BD125277	2
		Left; 3.2L 6 Cyl; 5 Stud Wheel; 315mm Diameter Rotor	BD125792	1
		Right; 3.2L 6 Cyl; 5 Stud Wheel; 315mm Diameter Rotor	BD125793	1
98	1.9L 4 Cyl; 5 Stud Wheel; 286mm Diameter Rotor		BD125538	2
		Left; 3.2L 6 Cyl; 5 Stud Wheel; 315mm Diameter Rotor	BD125792	1
		Right; 3.2L 6 Cyl; 5 Stud Wheel; 315mm Diameter Rotor	BD125793	1
97	1.9L 4 Cyl; 5 Stud Wheel; 286mm Diameter Rotor		BD125538	2
		2.8L 6 Cyl	BD180022 ³⁴	2
		2.8L 6 Cyl; 5 Stud Wheel; 286mm Diameter Rotor	BD125277	2
96	5 Stud Wheel; 286mm Diameter Rotor	BD125538	2	

Rear Brake Pad/Shoe							
Part Label	Years	Qualifier	ThermoQuiet	QuickStop	WagnerOEX	SevereDuty	Qty
Brake Pad	02-99		PD396 ²	ZD396 ²			1
	98-96		MX396 ³	ZX396 ³			1

Rear Brake Hardware				
Part Label	Years	Qualifier	Part No.	Qty
Disc Hardware Kit	02-96		H15840 ⁷	1

Rear Rotor/Drum				
Part Label	Years	Qualifier	Part No.	Qty
Brake Rotor	02-96		BD125607	2

Parking Brake Pad/Shoe							
Part Label	Years	Qualifier	ThermoQuiet	QuickStop	WagnerOEX	SevereDuty	Qty
Parking Brake Shoe	02-98	3.2L		Z817			1
		Except 3.2L		Z818			1
	97-96			Z818			1

Parking Brake Hardware				
Part Label	Years	Qualifier	Part No.	Qty
Hardware Kit	02-96		H17503	1

Front Brake Pad/Shoe							
Part Label	Years	Qualifier	ThermoQuiet	QuickStop	WagnerOEX	SevereDuty	Qty
Brake Pad	16-13	Except sDrive35is	MX1061 ³	ZX1061 ³			1
		sDrive35is	MX918 ^{1,3}	ZX918 ^{1,3}			1
12-11	Except sDrive35is		MX1061A ³	ZX1061A ^{1,3}			1
		sDrive35is	MX918 ^{1,3}	ZX918 ^{1,3}			1
10-09			MX1061A ³	ZX1061A ^{1,3}			1
08	Coupe 3.0si; 3.0L 6 Cyl		QC946 ^{1,4}	ZD946 ^{1,4}			1
		Except Roadster 3.0i; 3.2L 6 Cyl	MX946A ³	ZX946A ^{1,3}			1
		M Roadster; 3.2L 6 Cyl	MX946A ³	ZX946A ^{1,3}			1
		Roadster 3.0i	MX781A ³	ZX781A ^{1,3}			1
		Roadster 3.0si; 3.0L 6 Cyl	QC946 ^{1,4}	ZD946 ^{1,4}			1
07	3.2L 6 Cyl		MX946A ³	ZX946A ^{1,3}			1
		Except Roadster 3.0i; 3.0L 6 Cyl	QC946 ^{1,4}	ZD946 ^{1,4}			1
		Roadster 3.0i; 3.0L 6 Cyl	MX781A ³	ZX781A ^{1,3}			1
06	3.2L 6 Cyl		MX946A ³	ZX946A ^{1,3}			1
		Except Roadster 3.0i; 3.0L 6 Cyl	QC946 ^{1,4}	ZD946 ^{1,4}			1
	Roadster 3.0i; 3.0L 6 Cyl	QC781A ^{1,4}	ZD781A ^{1,4}				1

¹Includes Hardware Installation Kit; ²OE Ceramic; ³OE Semi-Metallic; ⁴Optional Ceramic; ⁶Black E-Coat on non-braking surface to prevent rust and corrosion; ⁷Incl. OE Design Abutment Clips; ³⁴Pending Supersession to BD125277

Z4 (Cont)

Front Brake Pad/Shoe (Cont)							
Part Label	Years	Qualifier	ThermoQuiet	QuickStop	WagnerOEX	SevereDuty	Qty
	05-03		QC781A ^{1,4}	ZD781A ^{1,4}			1

Front Brake Hardware				
Part Label	Years	Qualifier	Part No.	Qty
Disc Hardware Kit	15-09		H16050 ⁷	1
	08-06	3.0L 6 Cyl	H13426 ⁷	1
		3.2L 6 Cyl	H15241 ⁷	1
	05	3.0L 6 Cyl	H13426 ⁷	1
	04-03		H13426 ⁷	1

Front Rotor/Drum				
Part Label	Years	Qualifier	Part No.	Qty
Brake Rotor	08-06	3.0L 6 Cyl; 5 Stud Wheel; 300mm Diameter Rotor	BD126233E ⁶	2
		Left; 3.2L 6 Cyl	BD180120	1
		Right; 3.2L 6 Cyl	BD180119	1
	05	2.5L 6 Cyl; 5 Stud Wheel; 286mm Diameter Rotor	BD125277	2
		3.0L 6 Cyl; 5 Stud Wheel; 300mm Diameter Rotor	BD126233E ⁶	2
	04	2.5L 6 Cyl; 5 Stud Wheel; 286mm Diameter Rotor; To 02/04	BD125277	2
		2.5L 6 Cyl; To 02/04	BD180022 ³⁴	2
		3.0L 6 Cyl; 5 Stud Wheel; 300mm Diameter Rotor	BD126233E ⁶	2
	03	2.5L 6 Cyl	BD180022 ³⁴	2
		2.5L 6 Cyl; 5 Stud Wheel; 286mm Diameter Rotor	BD125277	2
		3.0L 6 Cyl; 5 Stud Wheel; 300mm Diameter Rotor	BD126233E ⁶	2

Rear Brake Pad/Shoe							
Part Label	Years	Qualifier	ThermoQuiet	QuickStop	WagnerOEX	SevereDuty	Qty
Brake Pad	16-11	Except sDrive35is	MX1433 ^{1,3}	ZX1433 ^{1,3}			1
		sDrive35is	MX1473 ^{1,3}	ZX1473 ^{1,3}			1
	10-09		MX1433 ^{1,3}	ZX1433 ^{1,3}			1
	08-06	Except M Series	QC763 ^{1,4}	ZD763 ^{1,4}			1
		M Series	MX683 ³	ZX683 ^{1,3}			1
	05-03		QC763 ^{1,4}	ZD763 ^{1,4}			1

Rear Brake Hardware				
Part Label	Years	Qualifier	Part No.	Qty
Disc Hardware Kit	08-06	3.2L 6 Cyl	H15965 ⁷	1
	05-03		H15965 ⁷	1

Rear Rotor/Drum				
Part Label	Years	Qualifier	Part No.	Qty
Brake Rotor	08-07	3.0L 6 Cyl; 5 Stud Wheel; 294mm Diameter Rotor	BD180114	2
	06	2.5i; 5 Stud Wheel; 280mm Diameter Rotor; To 01/06	BD180024	2
		3.0L 6 Cyl; 5 Stud Wheel; 294mm Diameter Rotor	BD180114	2
	05-03	2.5L 6 Cyl; 5 Stud Wheel; 280mm Diameter Rotor	BD180024	2
		3.0L 6 Cyl; 5 Stud Wheel; 294mm Diameter Rotor	BD180114	2

Parking Brake Pad/Shoe							
Part Label	Years	Qualifier	ThermoQuiet	QuickStop	WagnerOEX	SevereDuty	Qty
Parking Brake Shoe	08-06	3.0L 6 Cyl		Z828			1
		3.2L 6 Cyl		Z890			1
	05-03			Z828			1

Parking Brake Hardware				
Part Label	Years	Qualifier	Part No.	Qty
Hardware Kit	11-03		H17506	1

Z8

Front Brake Pad/Shoe							
Part Label	Years	Qualifier	ThermoQuiet	QuickStop	WagnerOEX	SevereDuty	Qty
Brake Pad	03-00		MX682 ³	ZX682 ³			1

¹Includes Hardware Installation Kit; ³OE Semi-Metallic; ⁴Optional Ceramic; ⁶Black E-Coat on non-braking surface to prevent rust and corrosion; ⁷Incl. OE Design Abutment Clips; ³⁴Pending Supersession to BD125277

Front Brake Hardware							
Part Label	Years	Qualifier				Part No.	Qty
Disc Hardware Kit	03-00					H5734 ⁷	1
Front Rotor/Drum							
Part Label	Years	Qualifier				Part No.	Qty
Brake Rotor	03-00					BD180111	2
Rear Brake Pad/Shoe							
Part Label	Years	Qualifier	ThermoQuiet	QuickStop	WagnerOEX	SevereDuty	Qty
Brake Pad	03-00		MX683 ³	ZX683 ^{1,3}			1
Rear Brake Hardware							
Part Label	Years	Qualifier				Part No.	Qty
Disc Hardware Kit	03-00					H15965 ⁷	1
Rear Rotor/Drum							
Part Label	Years	Qualifier				Part No.	Qty
Brake Rotor	03-00	5 Stud Wheel; 328mm Diameter Rotor				BD180107	2
Parking Brake Pad/Shoe							
Part Label	Years	Qualifier	ThermoQuiet	QuickStop	WagnerOEX	SevereDuty	Qty
Parking Brake Shoe	03-00			Z817			1

BMW - Light Truck / SUV / Van

Front Brake Pad/Shoe								
Part Label	Years	Qualifier	ThermoQuiet	QuickStop	WagnerOEX	SevereDuty	Qty	
Brake Pad	18	sDrive28i		ZD1892 ¹			1	
	17-16	xDrive28i		ZD1892 ¹			1	
	15	AWD; xDrive28i		QC918 ^{1,4}	ZD918 ⁴	OEX918 ^{1,2}		1
			AWD; xDrive35i	QC918 ^{1,4}	ZD918 ⁴	OEX918 ^{1,2}		1
			RWD	QC918 ^{1,4}	ZD918 ⁴	OEX918 ^{1,2}		1
	14	AWD; xDrive28i		QC918 ^{1,4}	ZD918 ⁴	OEX918 ^{1,2}		1
			AWD; xDrive28i Sport Line	QC918 ^{1,4}	ZD918 ⁴	OEX918 ^{1,2}		1
			AWD; xDrive28i X Line	QC918 ^{1,4}	ZD918 ⁴	OEX918 ^{1,2}		1
			AWD; xDrive35i	QC918 ^{1,4}	ZD918 ⁴	OEX918 ^{1,2}		1
	13	RWD		QC918 ^{1,4}	ZD918 ⁴	OEX918 ^{1,2}		1
			AWD; xDrive28i	QC918 ^{1,4}	ZD918 ⁴	OEX918 ^{1,2}		1
			AWD; xDrive35i	QC918 ^{1,4}	ZD918 ⁴	OEX918 ^{1,2}		1
	12	RWD		QC918 ^{1,4}	ZD918 ⁴	OEX918 ^{1,2}		1
			AWD; xDrive28i; From 05-12	QC918 ^{1,4}	ZD918 ⁴	OEX918 ^{1,2}		1
		AWD; xDrive28i; To 05-12	MX1061 ³	ZX1061 ³			1	
Front Brake Hardware								
Part Label	Years	Qualifier				Part No.	Qty	
Disc Hardware Kit	15-13					H16050 ⁷	1	
Front Rotor/Drum								
Part Label	Years	Qualifier				Part No.	Qty	
Brake Rotor	18-16					BD180766E ⁶	2	
	15-13	Except xDrive35i; 5 Stud Wheel; 312mm Diameter Rotor				BD180127E ⁶	2	
		xDrive35i; 5 Stud Wheel; 348mm Diameter Rotor				BD180123E ⁶	2	
	12	xDrive28i; 5 Stud Wheel; 330mm Diameter Rotor				BD180116E ⁶	2	
xDrive28i; 5 Stud Wheel; 330mm Diameter Rotor; Europe					BD180116E ⁶	2		
Rear Brake Pad/Shoe								
Part Label	Years	Qualifier	ThermoQuiet	QuickStop	WagnerOEX	SevereDuty	Qty	
Brake Pad	18-16			ZD1762 ²			1	
		NEW PART: CHECK FOR AVAILABILITY			OEX1762 ²		1	
	15	Except xDrive35i	MX1267 ^{1,3}	ZX1267 ^{1,3}				1
		xDrive35i	MX1170 ^{1,3}	ZX1170 ^{1,3}				1
	14-13	Except xDrive35i	MX1267 ^{1,3}	ZX1267 ^{1,3}				1
		xDrive35i; 3.0L 6 Cyl	MX1170 ^{1,3}	ZX1170 ^{1,3}				1
12	xDrive28i	MX1267 ^{1,3}	ZX1267 ^{1,3}				1	

¹Includes Hardware Installation Kit; ²OE Ceramic; ³OE Semi-Metallic; ⁴Optional Ceramic; ⁶Black E-Coat on non-braking surface to prevent rust and corrosion; ⁷Incl. OE Design Abutment Clips

BMW - Light Truck / SUV / Van (Cont)



X1 (Cont)

Rear Brake Hardware				
Part Label	Years	Qualifier	Part No.	Qty
Disc Hardware Kit	15-13		H13394 ⁷	1

Rear Rotor/Drum				
Part Label	Years	Qualifier	Part No.	Qty
Brake Rotor	18-16		BD180768E ⁶	2
	15	Except xDrive35i; 5 Stud Wheel; 300mm Diameter Rotor	BD180121E ⁶	2
		xDrive35i; 5 Stud Wheel; 336mm Diameter Rotor	BD180117E ⁶	2
	14-13	5 Stud Wheel; 300mm Diameter Rotor	BD180121E ⁶	2
		Except xDrive35i; 5 Stud Wheel; 300mm Diameter Rotor	BD180121E ⁶	2
		xDrive35i; 5 Stud Wheel; 336mm Diameter Rotor	BD180117E ⁶	2
	12	xDrive28i; 5 Stud Wheel; 300mm Diameter Rotor	BD180121E ⁶	2
		xDrive28i; 5 Stud Wheel; 336mm Diameter Rotor	BD180117E ⁶	2

Parking Brake Pad/Shoe							
Part Label	Years	Qualifier	ThermoQuiet	QuickStop	WagnerOEX	SevereDuty	Qty
Parking Brake Shoe	15-12	Blue Painted Calipers		Z831			1

X2

Front Brake Pad/Shoe							
Part Label	Years	Qualifier	ThermoQuiet	QuickStop	WagnerOEX	SevereDuty	Qty
Brake Pad	19	sDrive28i		ZD1892 ¹			1
		xDrive28i		ZD1892 ¹			1
	18			ZD1892 ¹			1

Front Rotor/Drum				
Part Label	Years	Qualifier	Part No.	Qty
Brake Rotor	19-18		BD180766E ⁶	2

Rear Brake Pad/Shoe							
Part Label	Years	Qualifier	ThermoQuiet	QuickStop	WagnerOEX	SevereDuty	Qty
Brake Pad	19	NEW PART: CHECK FOR AVAILABILTY; To 11/2018			OEX1762 ²		1
		To 11/2018		ZD1762 ²		1	
	18				ZD1762 ²		1
		NEW PART: CHECK FOR AVAILABILTY				OEX1762 ²	1

Rear Rotor/Drum				
Part Label	Years	Qualifier	Part No.	Qty
Brake Rotor	19-18		BD180768E ⁶	2

X3

Front Brake Pad/Shoe							
Part Label	Years	Qualifier	ThermoQuiet	QuickStop	WagnerOEX	SevereDuty	Qty
Brake Pad	19	sDrive30i; Except Blue Painted Caliper		ZD1892 ¹			1
		xDrive30i; Except Blue Painted Caliper		ZD1892 ¹			1
	18	xDrive30i		ZD1892 ¹			1
	17-11		MX1561 ³	ZX1561 ³			1
	10-04		QC946 ^{1,4}	ZD946 ^{1,4}			1

Front Brake Hardware				
Part Label	Years	Qualifier	Part No.	Qty
Disc Hardware Kit	10-04		H15241 ⁷	1

Front Rotor/Drum				
Part Label	Years	Qualifier	Part No.	Qty
Brake Rotor	19	Except Blue Painted Caliper	BD180855E ⁶	2
	18	xDrive30i	BD180855E ⁶	2
	17-11	Vented Rotor; 328mm Disc Rotor	BD180507	2
	10-04	5 Stud Wheel; 325mm Diameter Rotor	BD126526E ⁶	2

¹Includes Hardware Installation Kit; ²OE Ceramic; ³OE Semi-Metallic; ⁴Optional Ceramic; ⁶Black E-Coat on non-braking surface to prevent rust and corrosion; ⁷Incl. OE Design Abutment Clips

X3 (Cont)

Rear Brake Pad/Shoe							
Part Label	Years	Qualifier	ThermoQuiet	QuickStop	WagnerOEX	SevereDuty	Qty
Brake Pad	17-11		MX1473 ^{1,3}	ZX1473 ^{1,3}			1
	10-04		MX683 ³	ZX683 ^{1,3}			1

Rear Brake Hardware				
Part Label	Years	Qualifier	Part No.	Qty
Disc Hardware Kit	10-04		H13394 ⁷	1

Rear Rotor/Drum				
Part Label	Years	Qualifier	Part No.	Qty
Brake Rotor	19	Left; Except Blue Painted Caliper	BD180856E ⁶	2
		Right; Except Blue Painted Caliper	BD180857E ⁶	2
	18	Left; xDrive30i	BD180856E ⁶	1
		Right; xDrive30i	BD180857E ⁶	1
	17-11		BD180508	2
	10-04	5 Stud Wheel; 320mm Diameter Rotor	BD126515E ⁶	2

Parking Brake Pad/Shoe							
Part Label	Years	Qualifier	ThermoQuiet	QuickStop	WagnerOEX	SevereDuty	Qty
Parking Brake Shoe	11-04			Z890			1

Parking Brake Hardware				
Part Label	Years	Qualifier	Part No.	Qty
Hardware Kit	11-09		H17504	1
	06-04		H17504	1

X4

Front Brake Pad/Shoe							
Part Label	Years	Qualifier	ThermoQuiet	QuickStop	WagnerOEX	SevereDuty	Qty
Brake Pad	19	xDrive30i; Except Blue Painted Caliper		ZD1892 ¹			1
	18-17	Except M40i	MX1561 ³	ZX1561 ³			1
		M40i	MX1294 ³	ZX1294 ³			1
	16-15		MX1561 ³	ZX1561 ³			1

Front Rotor/Drum				
Part Label	Years	Qualifier	Part No.	Qty
Brake Rotor	19	Except Blue Painted Caliper	BD180855E ⁶	2
	18-16	Left; Vented Rotor; 348mm Disc Rotor	BD180772E ⁶	1
Right; Vented Rotor; 348mm Disc Rotor		BD180772E ⁶	1	
Vented Rotor; 328mm Disc Rotor		BD180507	2	
	15	Vented Rotor; 328mm Disc Rotor	BD180507	2

Rear Brake Pad/Shoe							
Part Label	Years	Qualifier	ThermoQuiet	QuickStop	WagnerOEX	SevereDuty	Qty
Brake Pad	18-15		MX1473 ^{1,3}	ZX1473 ^{1,3}			1

Rear Rotor/Drum				
Part Label	Years	Qualifier	Part No.	Qty
Brake Rotor	19	Left; Except Blue Painted Caliper	BD180856E ⁶	2
		Right; Except Blue Painted Caliper	BD180857E ⁶	2
	18-15		BD180508	2

X5

Front Brake Pad/Shoe							
Part Label	Years	Qualifier	ThermoQuiet	QuickStop	WagnerOEX	SevereDuty	Qty
Brake Pad	18-17	xDrive35d	MX1294 ³	ZX1294 ³			1
		xDrive35i	MX1294 ³	ZX1294 ³			1
		xDrive50i	MX1381 ³	ZX1381 ³			1
	16-15	Except M; Except xDrive50i	MX1294 ³	ZX1294 ³			1
		xDrive50i	MX1381 ³	ZX1381 ³			1
	14	Except xDrive50i	MX1294 ³	ZX1294 ³			1
		xDrive50i	MX1381 ³	ZX1381 ³			1

¹Includes Hardware Installation Kit; ³OE Semi-Metallic; ⁶Black E-Coat on non-braking surface to prevent rust and corrosion; ⁷Incl. OE Design Abutment Clips

X5 (Cont)

Front Brake Pad/Shoe (Cont)						
Part Label	Years	Qualifier	ThermoQuiet	QuickStop	WagnerOEX	SevereDuty Qty
	13-11	Except M; Except xDrive50i	MX1294 ³	ZX1294 ³		1
		M	MX1429 ³	ZX1429 ³		1
		xDrive50i	MX1381 ³	ZX1381 ³		1
	10	Except M; Except xDrive48i	MX1294 ³	ZX1294 ³		1
		M	MX1429 ³	ZX1429 ³		1
	09-07		MX1294 ³	ZX1294 ³		1
	06-04	4.8is; 4.8L 8 Cyl	MX920 ³	ZX920 ^{1,3}		1
		Except 4.8is; 4.4L 8 Cyl	QC681 ^{1,4}	ZD681 ^{1,4}		1
	03-02	4.4L 8 Cyl	QC681 ^{1,4}	ZD681 ^{1,4}		1
		4.6L 8 Cyl	MX920 ³	ZX920 ^{1,3}		1
	01-00		QC681 ^{1,4}	ZD681 ^{1,4}		1

Front Brake Hardware				
Part Label	Years	Qualifier	Part No.	Qty
Disc Hardware Kit	06-01	3.0L 6 Cyl	H13393 ⁷	1
		4.4L 8 Cyl	H13393 ⁷	1
	00	4.4L 8 Cyl	H13393 ⁷	1

Front Rotor/Drum				
Part Label	Years	Qualifier	Part No.	Qty
Brake Rotor	18	2.0L 4 Cyl; 5 Stud Wheel; 348mm Diameter Rotor	BD180060	2
		3.0L 6 Cyl; 5 Stud Wheel; 332mm Diameter Rotor	BD180062	2
	17-16	2.0L 4 Cyl; 5 Stud Wheel; 348mm Diameter Rotor	BD180060	2
		3.0L 6 Cyl; 5 Stud Wheel; 332mm Diameter Rotor	BD180062	2
		4.4L 8 Cyl	BD180234	2
			BD180234E ⁶	2
	15-14	3.0L 6 Cyl; 5 Stud Wheel; 332mm Diameter Rotor	BD180062	2
		4.4L 8 Cyl	BD180234	2
			BD180234E ⁶	2
	13-11	3.0L 6 Cyl DIESEL; 5 Stud Wheel; 348mm Diameter Rotor	BD180060	2
		3.0L 6 Cyl GAS; 5 Stud Wheel; 332mm Diameter Rotor	BD180062	2
		4.4L 8 Cyl	BD180234	2
			BD180234E ⁶	2
	10-07	3.0L 6 Cyl; 5 Stud Wheel; 332mm Diameter Rotor	BD180062	2
		4.8L 8 Cyl; 5 Stud Wheel; 348mm Diameter Rotor	BD180060	2
	06-04	3.0L 6 Cyl; 5 Stud Wheel; 332mm Diameter Rotor	BD126235E ⁶	2
		4.4L 8 Cyl; 5 Stud Wheel; 332mm Diameter Rotor	BD126235E ⁶	2
		4.8L 8 Cyl; 5 Stud Wheel; 356mm Diameter Rotor	BD126525	2
	03-02	3.0L 6 Cyl	BD180110 ³⁵	2
		3.0L 6 Cyl; 5 Stud Wheel; 332mm Diameter Rotor	BD126235E ⁶	2
		4.4L 8 Cyl	BD180110 ³⁵	2
		4.4L 8 Cyl; 5 Stud Wheel; 332mm Diameter Rotor	BD126235E ⁶	2
		4.6L 8 Cyl; 5 Stud Wheel; 356mm Diameter Rotor	BD126525	2
	01		BD180110 ³⁵	2
		5 Stud Wheel; 332mm Diameter Rotor	BD126235E ⁶	2
	00	5 Stud Wheel; 332mm Diameter Rotor	BD126235E ⁶	2

Rear Brake Pad/Shoe							
Part Label	Years	Qualifier	ThermoQuiet	QuickStop	WagnerOEX	SevereDuty Qty	
Brake Pad	18-16	Except M; Except xDrive50i	QC1042 ^{1,2}	ZD1042 ^{1,2}		1	
		M	MX919 ^{1,3}	ZX919 ^{1,3}	OEX919 ^{1,4}	1	
		xDrive40e	MX1042A ^{1,3}	ZX1042A ^{1,3}	OEX1042A ^{1,4}	1	
			xDrive50i	MX919 ^{1,3}	ZX919 ^{1,3}	OEX919 ^{1,4}	1
	15	Except M; Except xDrive50i	MX1042A ^{1,3}	ZX1042A ^{1,3}	OEX1042A ^{1,4}	1	
		M	MX919 ^{1,3}	ZX919 ^{1,3}	OEX919 ^{1,4}	1	
		xDrive50i	MX919 ^{1,3}	ZX919 ^{1,3}	OEX919 ^{1,4}	1	
	14	Except xDrive50i; From 11/13	MX1042A ^{1,3}	ZX1042A ^{1,3}	OEX1042A ^{1,4}	1	
		Except xDrive50i; To 11/13	QC1042 ^{1,2}	ZD1042 ^{1,2}		1	
		xDrive50i	MX919 ^{1,3}	ZX919 ^{1,3}	OEX919 ^{1,4}	1	
13	Except M; Except xDrive50i	MX1042A ^{1,3}	ZX1042A ^{1,3}	OEX1042A ^{1,4}	1		
	xDrive50i	MX919 ^{1,3}	ZX919 ^{1,3}	OEX919 ^{1,4}	1		

¹Includes Hardware Installation Kit; ²OE Ceramic; ³OE Semi-Metallic; ⁴Optional Ceramic; ⁶Black E-Coat on non-braking surface to prevent rust and corrosion; ⁷Incl. OE Design Abutment Clips; ³⁵Pending Supersession to BD126235

Rear Brake Pad/Shoe (Cont)							
Part Label	Years	Qualifier	ThermoQuiet	QuickStop	WagnerOEX	SevereDuty	Qty
	12-11	Except M; Except xDrive50i	MX1042A ^{1,3}	ZX1042A ^{1,3}	OEX1042A ^{1,4}		1
		M	MX919B ³	ZX919B ³			1
		xDrive50i	MX919 ^{1,3}	ZX919 ^{1,3}	OEX919 ^{1,4}		1
	10	Except M; Except xDrive48i	MX1042A ^{1,3}	ZX1042A ^{1,3}	OEX1042A ^{1,4}		1
		M	MX919B ³	ZX919B ³			1
		xDrive48i	MX919 ^{1,3}	ZX919 ^{1,3}	OEX919 ^{1,4}		1
	09	xDrive30i	MX1042A ^{1,3}	ZX1042A ^{1,3}	OEX1042A ^{1,4}		1
		xDrive35d	MX919 ^{1,3}	ZX919 ^{1,3}	OEX919 ^{1,4}		1
		xDrive48i	MX919B ³	ZX919B ³			1
	08-07	3.0si	MX1042A ^{1,3}	ZX1042A ^{1,3}	OEX1042A ^{1,4}		1
		Except 3.0si	MX919 ^{1,3}	ZX919 ^{1,3}	OEX919 ^{1,4}		1
	06-04		MX683 ³	ZX683 ^{1,3}			1
	03-02	4.4L 8 Cyl	MX683 ³	ZX683 ^{1,3}			1
		4.6L 8 Cyl	MX548 ³	ZX548 ^{1,3}			1
	01-00		MX683 ³	ZX683 ^{1,3}			1

Rear Brake Hardware					
Part Label	Years	Qualifier	Part No.	Qty	
Disc Hardware Kit	15-07		H15855 ⁷	1	
	06-04		H13394 ⁷	1	
	03-02	3.0L 6 Cyl		H13394 ⁷	1
		4.4L 8 Cyl		H13394 ⁷	1
	01-00		H13394 ⁷	1	

Rear Rotor/Drum				
Part Label	Years	Qualifier	Part No.	Qty
Brake Rotor	18	2.0L 4 Cyl; 5 Stud Wheel; 320mm Diameter Rotor	BD180061	2
		3.0L 6 Cyl; 5 Stud Wheel; 320mm Diameter Rotor	BD180061	2
	17	2.0L 4 Cyl; 5 Stud Wheel; 320mm Diameter Rotor	BD180061	2
		3.0L 6 Cyl; 5 Stud Wheel; 320mm Diameter Rotor	BD180061	2
		4.4L 8 Cyl; 345mm Diameter Rotor	BD180059E ⁶	2
	16	2.0L 4 Cyl; 5 Stud Wheel; 320mm Diameter Rotor	BD180061	2
		3.0L 6 Cyl; 5 Stud Wheel; 320mm Diameter Rotor	BD180061	2
	15-10	3.0L 6 Cyl; 5 Stud Wheel; 320mm Diameter Rotor	BD180061	2
		3.0L 6 Cyl; 5 Stud Wheel; 320mm Diameter Rotor	BD180061	2
	09-07	3.0L 6 Cyl; 5 Stud Wheel; 320mm Diameter Rotor	BD180061	2
		4.8L 8 Cyl; 345mm Diameter Rotor	BD180059E ⁶	2
	06-04	3.0L 6 Cyl; 5 Stud Wheel; 324mm Diameter Rotor	BD126528	2
		4.4L 8 Cyl; 5 Stud Wheel; 324mm Diameter Rotor	BD126488	2
		4.8L 8 Cyl; 5 Stud Wheel; 324mm Diameter Rotor	BD126488	2
	03-02	3.0L 6 Cyl; 5 Stud Wheel; 324mm Diameter Rotor	BD126528	2
		4.4L 8 Cyl; 5 Stud Wheel; 324mm Diameter Rotor	BD126528	2
		4.6L 8 Cyl; 5 Stud Wheel; 324mm Diameter Rotor	BD126488	2
	01-00	5 Stud Wheel; 324mm Diameter Rotor	BD126528	2

Parking Brake Pad/Shoe							
Part Label	Years	Qualifier	ThermoQuiet	QuickStop	WagnerOEX	SevereDuty	Qty
Parking Brake Shoe	18-00			Z890			1

Parking Brake Hardware				
Part Label	Years	Qualifier	Part No.	Qty
Hardware Kit	15-00		H17548	1

Front Brake Pad/Shoe							
Part Label	Years	Qualifier	ThermoQuiet	QuickStop	WagnerOEX	SevereDuty	Qty
Brake Pad	19-17	Except xDrive50i	MX1294 ³	ZX1294 ³			1
		xDrive50i	MX1381 ³	ZX1381 ³			1
	16	Except xDrive50i; M	MX1294 ³	ZX1294 ³			1
		xDrive50i; M	MX1381 ³	ZX1381 ³			1
	15	xDrive35i	MX1294 ³	ZX1294 ³			1
		xDrive50i	MX1381 ³	ZX1381 ³			1

¹Includes Hardware Installation Kit; ³OE Semi-Metallic; ⁴Optional Ceramic; ⁶Black E-Coat on non-braking surface to prevent rust and corrosion; ⁷Incl. OE Design Abutment Clips

X6 (Cont)

Front Brake Pad/Shoe (Cont)							
Part Label	Years	Qualifier	ThermoQuiet	QuickStop	WagnerOEX	SevereDuty	Qty
	14-12	M	MX1429 ³	ZX1429 ³			1
		xDrive35i	MX1294 ³	ZX1294 ³			1
		xDrive50i	MX1381 ³	ZX1381 ³			1
	11		MX1294 ³	ZX1294 ³			1
	10	ActiveHybrid	MX1443 ³	ZX1443 ³			1
		M	MX1429 ³	ZX1429 ³			1
		xDrive35i	MX1294 ³	ZX1294 ³			1
		xDrive50i	MX1381 ³	ZX1381 ³			1
	09-08	Except xDrive50i	MX1294 ³	ZX1294 ³			1
		xDrive50i	MX1381 ³	ZX1381 ³			1

Front Rotor/Drum				
Part Label	Years	Qualifier	Part No.	Qty
Brake Rotor	19-18	3.0L 6 Cyl; 5 Stud Wheel; 332mm Diameter Rotor	BD180062	2
		xDrive50i; 4.4L 8 Cyl	BD180234E ⁶	2
	17-11	3.0L 6 Cyl; 5 Stud Wheel; 332mm Diameter Rotor	BD180062	2
		4.4L 8 Cyl	BD180234	2
			BD180234E ⁶	2
	10	Except xDrive35i; 4.4L 8 Cyl	BD180234	2
		xDrive35i; 5 Stud Wheel; 348mm Diameter Rotor	BD180060	2
	09	Except xDrive50i; 5 Stud Wheel; 348mm Diameter Rotor	BD180060	2
		xDrive50i; 4.4L 8 Cyl	BD180234	2
			BD180234E ⁶	2
	08	3.0L 6 Cyl; 5 Stud Wheel; 348mm Diameter Rotor	BD180060	2
		xDrive50i; 4.4L 8 Cyl	BD180234	2
			BD180234E ⁶	2

Rear Brake Pad/Shoe							
Part Label	Years	Qualifier	ThermoQuiet	QuickStop	WagnerOEX	SevereDuty	Qty
Brake Pad	19	M	MX919 ^{1,3}	ZX919 ^{1,3}	OEX919 ^{1,4}		1
		sDrive35i	QC1042 ^{1,2}	ZD1042 ^{1,2}			1
		xDrive35i	QC1042 ^{1,2}	ZD1042 ^{1,2}			1
		xDrive50i	MX919 ^{1,3}	ZX919 ^{1,3}	OEX919 ^{1,4}		1
	18	M	MX919 ^{1,3}	ZX919 ^{1,3}	OEX919 ^{1,4}		1
		M Edition Black Fire	MX919B ³	ZX919B ³			1
		sDrive35i	QC1042 ^{1,2}	ZD1042 ^{1,2}			1
		xDrive35i	QC1042 ^{1,2}	ZD1042 ^{1,2}			1
		xDrive50i	MX919 ^{1,3}	ZX919 ^{1,3}	OEX919 ^{1,4}		1
	17	Except M; Except xDrive50i	QC1042 ^{1,2}	ZD1042 ^{1,2}			1
		M	MX919 ^{1,3}	ZX919 ^{1,3}	OEX919 ^{1,4}		1
		xDrive50i	MX919 ^{1,3}	ZX919 ^{1,3}	OEX919 ^{1,4}		1
	16	Except xDrive35i; Except sDrive35i	MX919 ^{1,3}	ZX919 ^{1,3}	OEX919 ^{1,4}		1
		xDrive35i; sDrive35i	QC1042 ^{1,2}	ZD1042 ^{1,2}			1
	15	Except xDrive35i; Except sDrive35i	MX919 ^{1,3}	ZX919 ^{1,3}	OEX919 ^{1,4}		1
		xDrive35i; sDrive35i	MX1042A ^{1,3}	ZX1042A ^{1,3}	OEX1042A ^{1,4}		1
	14-13	Except xDrive35i	MX919 ^{1,3}	ZX919 ^{1,3}	OEX919 ^{1,4}		1
		xDrive35i	MX1042A ^{1,3}	ZX1042A ^{1,3}	OEX1042A ^{1,4}		1
	12	M	MX919B ³	ZX919B ³			1
		xDrive35i	MX1042A ^{1,3}	ZX1042A ^{1,3}	OEX1042A ^{1,4}		1
		xDrive50i	MX919 ^{1,3}	ZX919 ^{1,3}	OEX919 ^{1,4}		1
	11	Except xDrive50i; Except ActiveHybrid	MX1042A ^{1,3}	ZX1042A ^{1,3}	OEX1042A ^{1,4}		1
		M	MX919B ³	ZX919B ³			1
		xDrive50i; ActiveHybrid	MX919 ^{1,3}	ZX919 ^{1,3}	OEX919 ^{1,4}		1
	10	Except xDrive35iA; Except xDrive35i	MX919 ^{1,3}	ZX919 ^{1,3}	OEX919 ^{1,4}		1
		xDrive35iA; xDrive35i	MX1042A ^{1,3}	ZX1042A ^{1,3}	OEX1042A ^{1,4}		1
	09	xDrive35i; From 10/08	MX1042A ^{1,3}	ZX1042A ^{1,3}	OEX1042A ^{1,4}		1
		xDrive35i; To 10/08	MX919 ^{1,3}	ZX919 ^{1,3}	OEX919 ^{1,4}		1
		xDrive35iA; From 10/08	MX1042A ^{1,3}	ZX1042A ^{1,3}	OEX1042A ^{1,4}		1
		xDrive35iA; To 10/08	MX919 ^{1,3}	ZX919 ^{1,3}	OEX919 ^{1,4}		1
		xDrive50i	MX919 ^{1,3}	ZX919 ^{1,3}	OEX919 ^{1,4}		1
		xDrive50iA	MX919 ^{1,3}	ZX919 ^{1,3}	OEX919 ^{1,4}		1

¹Includes Hardware Installation Kit; ²OE Ceramic; ³OE Semi-Metallic; ⁴Optional Ceramic; ⁶Black E-Coat on non-braking surface to prevent rust and corrosion

X6 (Cont)

Rear Brake Pad/Shoe (Cont)							
Part Label	Years	Qualifier	ThermoQuiet	QuickStop	WagnerOEX	SevereDuty	Qty
	08		MX919 ^{1,3}	ZX919 ^{1,3}	OEX919 ^{1,4}		1
Rear Brake Hardware							
Part Label	Years	Qualifier	Part No.		Qty		
Disc Hardware Kit	15-13		H15855 ⁷		1		
	12	xDrive35i	H15855 ⁷		1		
	11-08		H15855 ⁷		1		
Rear Rotor/Drum							
Part Label	Years	Qualifier	Part No.		Qty		
Brake Rotor	19-18	3.0L 6 Cyl; 5 Stud Wheel; 320mm Diameter Rotor	BD180061		2		
	17	3.0L 6 Cyl; 5 Stud Wheel; 320mm Diameter Rotor	BD180061		2		
		4.4L 8 Cyl; 345mm Diameter Rotor	BD180059E ⁶		2		
	16-11	3.0L 6 Cyl; 5 Stud Wheel; 320mm Diameter Rotor	BD180061		2		
	10	Except xDrive35i; 345mm Diameter Rotor	BD180059E ⁶		2		
		xDrive35i; 5 Stud Wheel; 320mm Diameter Rotor	BD180061		2		
	09-08	345mm Diameter Rotor	BD180059E ⁶		2		
Parking Brake Pad/Shoe							
Part Label	Years	Qualifier	ThermoQuiet	QuickStop	WagnerOEX	SevereDuty	Qty
Parking Brake Shoe	19-08			Z890			1
Parking Brake Hardware							
Part Label	Years	Qualifier	Part No.		Qty		
Hardware Kit	14-08		H17548		1		

Buick - Passenger Car
Allure

Front Brake Pad/Shoe							
Part Label	Years	Qualifier	ThermoQuiet	QuickStop	WagnerOEX	SevereDuty	Qty
Brake Pad	10		QC1421 ^{1,2}	ZD1421 ^{1,2}	OEX1421 ^{1,2}		1
	09-08	5.3L 8 Cyl	QC1159 ^{1,2}	ZD1159 ^{1,2}	OEX1159 ^{1,2}		1
		Except 5.3L	QC1075 ^{1,2}	ZD1075 ^{1,2}	OEX1075 ^{1,2}		1
	07-05		QC1075 ^{1,2}	ZD1075 ^{1,2}	OEX1075 ^{1,2}		1
Front Brake Hardware							
Part Label	Years	Qualifier	Part No.		Qty		
Disc Hardware Kit	10		H5736 ⁷		1		
	09-08	5.3L 8 Cyl	H5703 ⁷		1		
		Except 5.3L	H5690 ⁷		1		
	07-05		H5690 ⁷		1		
Front Rotor/Drum							
Part Label	Years	Qualifier	Part No.		Qty		
Brake Rotor	10	5 Stud Wheel; 321mm Diameter Rotor	BD180356E ⁶		2		
	09-08	5.3L 8 Cyl; 5 Stud Wheel; 323mm Diameter Rotor	BD180178E ⁶		2		
		Except 5.3L; 5 Stud Wheel; 297mm Diameter Rotor	BD126178E ⁶		2		
	07-05	5 Stud Wheel; 297mm Diameter Rotor	BD126178E ⁶		2		
Rear Brake Pad/Shoe							
Part Label	Years	Qualifier	ThermoQuiet	QuickStop	WagnerOEX	SevereDuty	Qty
Brake Pad	10		QC1430 ^{2,16}	ZD1430 ^{2,16}	OEX1430 ^{1,2}		1
	09-08	3.8L 6 Cyl	PD999 ^{1,2}	ZD999 ^{1,2}	OEX999 ^{1,2}		1
		5.3L 8 Cyl	PD698 ^{1,2}	ZD698 ^{1,2}	OEX698 ^{1,2}		1
	07-05		PD999 ^{1,2}	ZD999 ^{1,2}	OEX999 ^{1,2}		1
Rear Brake Hardware							
Part Label	Years	Qualifier	Part No.		Qty		
Disc Hardware Kit	10		H5792 ⁷		1		
	09-08	5.3L 8 Cyl	H15390 ⁷		1		
		Except 5.3L	H5691 ⁷		1		
	07-05		H5691 ⁷		1		

¹Includes Hardware Installation Kit; ²OE Ceramic; ³OE Semi-Metallic; ⁴Optional Ceramic; ⁶Black E-Coat on non-braking surface to prevent rust and corrosion; ⁷Incl. OE Design Abutment Clips; ¹⁶Includes Hardware Installation Kit - Vented Rotor Only

Buick - Passenger Car (Cont)



Allure (Cont)

Rear Rotor/Drum							
Part Label	Years	Qualifier	Part No.	Qty			
Brake Rotor	10	5 Stud Wheel; 315mm Diameter Rotor; Vented Rotor	BD180390E ⁶	2			
	09-08	5.3L 8 Cyl; 5 Stud Wheel; 278mm Diameter Rotor	BD126348E ⁶	2			
		Except 5.3L; 5 Stud Wheel; 270mm Diameter Rotor	BD126180E ⁶	2			
	07-05	5 Stud Wheel; 270mm Diameter Rotor	BD126180E ⁶	2			
Parking Brake Pad/Shoe							
Part Label	Years	Qualifier	ThermoQuiet	QuickStop	WagnerOEX	SevereDuty	Qty
Parking Brake Shoe	08-05			Z770			1
Parking Brake Hardware							
Part Label	Years	Qualifier	Part No.	Qty			
Hardware Kit	08-05		H7260 ³⁶	1			
			H7426	1			

Cascade

Front Brake Pad/Shoe							
Part Label	Years	Qualifier	ThermoQuiet	QuickStop	WagnerOEX	SevereDuty	Qty
Brake Pad	19-18		PD924 ^{1,2}	ZD924 ^{1,2}	OEX924 ^{1,2}		1
	17-16		QC1421 ^{1,2}	ZD1421 ^{1,2}	OEX1421 ^{1,2}		1
Rear Brake Pad/Shoe							
Part Label	Years	Qualifier	ThermoQuiet	QuickStop	WagnerOEX	SevereDuty	Qty
Brake Pad	19-16		QC1468 ^{1,2}	ZD1468 ^{1,2}	OEX1468 ^{1,2}		1
Rear Rotor/Drum							
Part Label	Years	Qualifier	Part No.	Qty			
Brake Rotor	17-16	292mm Diameter Rotor	BD180491E ⁶	2			

Century

Front Brake Pad/Shoe							
Part Label	Years	Qualifier	ThermoQuiet	QuickStop	WagnerOEX	SevereDuty	Qty
Brake Pad	05-97		MX818 ^{1,3,11}	ZX818 ^{1,3,11}			1
	96-95		QC215 ⁴	ZD215 ⁴			1
Front Brake Hardware							
Part Label	Years	Qualifier	Part No.	Qty			
Disc Hardware Kit	05-02		H5690 ⁷	1			
	01-97		H5478 ⁷	1			
	96-95		H5575 ⁷	1			
Front Rotor/Drum							
Part Label	Years	Qualifier	Part No.	Qty			
Brake Rotor	05-97	5 Stud Wheel; 279mm Diameter Rotor	BD125507E ⁶	2			
	96-95	5 Stud Wheel; 260mm Diameter Rotor	BD60678E ⁶	2			
Rear Brake Pad/Shoe							
Part Label	Years	Qualifier	ThermoQuiet	QuickStop	WagnerOEX	SevereDuty	Qty
Brake Pad	05-97		PD698 ^{1,2}	ZD698 ^{1,2}	OEX698 ^{1,2}		1
Brake Shoe	03-97	8-55/64" x 1-49/64" Brakes		Z636 ⁸			1
		8.86" x 1.82" Brakes		Z904R			1
	96-95	8-55/64" x 1-49/64" Brakes		Z636 ⁸			1
Rear Brake Hardware							
Part Label	Years	Qualifier	Part No.	Qty			
Disc Hardware Kit	05-04		H15390 ⁷	1			
Drum Hardware Kit	03-95	8-55/64" x 1-49/64" Brakes	H7203	1			
Rear Rotor/Drum							
Part Label	Years	Qualifier	Part No.	Qty			
Brake Drum	03-97	8-55/64" x 1-49/64" Brakes	BD125482	2			
		8-55/64" x 1-49/64" Brakes	BD125482	2			
	96-95	8-55/64" x 1-49/64" Brakes; 115mm Bolt Circle	BD61776	2			
Brake Rotor	05-04	5 Stud Wheel; 278mm Diameter Rotor	BD125506E ⁶	2			

¹Includes Hardware Installation Kit; ²OE Ceramic; ³OE Semi-Metallic; ⁴Optional Ceramic; ⁶Black E-Coat on non-braking surface to prevent rust and corrosion; ⁷Incl. OE Design Abutment Clips; ⁸Bonded; ¹¹Includes Mechanical Wear Sensor; ³⁶Pending Supersession to H7426

Century (Cont)

Parking Brake Pad/Shoe							
Part Label	Years	Qualifier	ThermoQuiet	QuickStop	WagnerOEX	SevereDuty	Qty
Parking Brake Shoe	05-97			Z770			1

Parking Brake Hardware				
Part Label	Years	Qualifier	Part No.	Qty
Hardware Kit	05-97		H7260 ³⁶	1
			H7426	1

Commercial Chassis

Front Brake Pad/Shoe							
Part Label	Years	Qualifier	ThermoQuiet	QuickStop	WagnerOEX	SevereDuty	Qty
Brake Pad	96-95	Except Heavy Duty Brakes	QC52 ⁴	ZD52 ^{1,4}			1
		Heavy Duty Brakes	MX52 ³	ZX52 ^{1,3}			1

Front Brake Hardware				
Part Label	Years	Qualifier	Part No.	Qty
Disc Hardware Kit	96-95		H5500 ¹²	1

Front Rotor/Drum				
Part Label	Years	Qualifier	Part No.	Qty
Brake Rotor and Hub Assy.	96-95	5 Stud Wheel; 301mm Diameter Rotor	BD125082	2

Rear Brake Pad/Shoe							
Part Label	Years	Qualifier	ThermoQuiet	QuickStop	WagnerOEX	SevereDuty	Qty
Brake Shoe	96-95	11" x 2" Brakes		Z462 ⁸			1

Rear Brake Hardware				
Part Label	Years	Qualifier	Part No.	Qty
Drum Hardware Kit	96-95		H17563	1

Rear Rotor/Drum				
Part Label	Years	Qualifier	Part No.	Qty
Brake Drum	96-95	11" x 2" Brakes	BD60269	2

LaCrosse

Front Brake Pad/Shoe							
Part Label	Years	Qualifier	ThermoQuiet	QuickStop	WagnerOEX	SevereDuty	Qty
Brake Pad	19-18	Except e-Assist Technology; J17 Brake System		ZD1886 ²	OEX1886 ²		1
		e-Assist Thecnology; J60 Brake System	QC1913 ^{1,2}	ZD1913 ^{1,2}			1
	17	16" Wheels	QC1913 ^{1,2}	ZD1913 ^{1,2}			1
	16	OE Semi Metallic	MX1404 ¹				1
	15-10		QC1421 ^{1,2}	ZD1421 ^{1,2}	OEX1421 ^{1,2}		1
	09-08	5.3L 8 Cyl	QC1159 ^{1,2}	ZD1159 ^{1,2}	OEX1159 ^{1,2}		1
		Except 5.3L	QC1075 ^{1,2}	ZD1075 ^{1,2}	OEX1075 ^{1,2}		1
	07-05		QC1075 ^{1,2}	ZD1075 ^{1,2}	OEX1075 ^{1,2}		1

Front Brake Hardware				
Part Label	Years	Qualifier	Part No.	Qty
Disc Hardware Kit	15-10		H5736 ⁷	1
	09-08	5.3L 8 Cyl	H5703 ⁷	1
		Except 5.3L	H5690 ⁷	1
	07-05		H5690 ⁷	1

Front Rotor/Drum				
Part Label	Years	Qualifier	Part No.	Qty
Brake Rotor	19	300mm Front Disc; e-Assist; J60 Brake System	BD180490E ⁶	2
	18	Except Performance Package	BD180799E ⁶	2
	17	17" Brakes	BD180706E ⁶	2
	16	5 Stud Wheel; 296mm Diameter Rotor; 296mm Diameter Rotor; Solid Rotor	BD180437E ⁶	2
		5 Stud Wheel; 321mm Diameter Rotor; Vented Rear Rotor	BD180356E ⁶	2
	15	3.6L 6 Cyl; 5 Stud Wheel; 321mm Diameter Rotor; 321mm Diameter Rotor; Rear Vented Disc	BD180356E ⁶	2
		8 Stud Wheel; 330mm Diameter Rotor; 296mm Rear Solid Disc	BD180179	2

¹Includes Hardware Installation Kit; ²OE Ceramic; ³OE Semi-Metallic; ⁴Optional Ceramic; ⁶Black E-Coat on non-braking surface to prevent rust and corrosion; ⁷Incl. OE Design Abutment Clips; ⁸Bonded; ¹²Includes OE Design Abutment Clips; ³⁶Pending Supersession to H7426

Buick - Passenger Car (Cont)



LaCrosse (Cont)

Front Rotor/Drum (Cont)				
Part Label	Years	Qualifier	Part No.	Qty
	14-12	2.4L 4 Cyl; 5 Stud Wheel; 296mm Diameter Rotor	BD180437E ⁶	2
		3.6L 6 Cyl; 5 Stud Wheel; 321mm Diameter Rotor	BD180356E ⁶	2
	11-10	5 Stud Wheel; 321mm Diameter Rotor	BD180356E ⁶	2
	09-08	5.3L 8 Cyl; 5 Stud Wheel; 323mm Diameter Rotor	BD180178E ⁶	2
		Except 5.3L; 5 Stud Wheel; 297mm Diameter Rotor	BD126178E ⁶	2
	07-05	5 Stud Wheel; 297mm Diameter Rotor	BD126178E ⁶	2

Rear Brake Pad/Shoe							
Part Label	Years	Qualifier	ThermoQuiet	QuickStop	WagnerOEX	SevereDuty	Qty
Brake Pad	19			ZD1857 ^{1,2}			1
			QC1915 ^{1,2}	ZD1915 ^{1,2}			1
	16-10		QC1430 ^{2,16}	ZD1430 ^{2,16}	OEX1430 ^{1,2}		1
	09-08	5.3L 8 Cyl	PD698 ^{1,2}	ZD698 ^{1,2}	OEX698 ^{1,2}		1
		Except 5.3L	PD999 ^{1,2}	ZD999 ^{1,2}	OEX999 ^{1,2}		1
07-05		PD999 ^{1,2}	ZD999 ^{1,2}	OEX999 ^{1,2}		1	

Rear Brake Hardware				
Part Label	Years	Qualifier	Part No.	Qty
Disc Hardware Kit	15-10		H5792 ⁷	1
		09-08	5.3L 8 Cyl	H15390 ⁷
		Except 5.3L	H5691 ⁷	1
	07-05		H5691 ⁷	1

Rear Rotor/Drum				
Part Label	Years	Qualifier	Part No.	Qty
Brake Rotor	18		BD180783E ⁶	2
		5 Stud Wheel; 315mm Diameter Rotor; Vented Rotor	BD180390E ⁶	2
	16	5 Stud Wheel; 292mm Diameter Rotor; Solid Rotor; 296mm Diameter Rotor; Solid Rotor	BD180438E ⁶	2
		5 Stud Wheel; 315mm Diameter Rotor; Vented Rotor; 321mm Diameter Rotor; Vented Rotor	BD180390E ⁶	2
	15	5 Stud Wheel; 292mm Diameter Rotor; Solid Rotor; 296mm Rear Solid Disc	BD180438E ⁶	2
		5 Stud Wheel; 315mm Diameter Rotor; Vented Rotor	BD180390E ⁶	2
	14	5 Stud Wheel; 292mm Diameter Rotor; Solid Rotor; 296mm Front Diameter Rotor	BD180438E ⁶	2
		5 Stud Wheel; 315mm Diameter Rotor; Vented Rotor	BD180390E ⁶	2
	13	5 Stud Wheel; 292mm Diameter Rotor; Solid Rotor	BD180438E ⁶	2
		5 Stud Wheel; 315mm Diameter Rotor; Vented Rotor	BD180390E ⁶	2
	12	ELECTRIC/GAS; 5 Stud Wheel; 292mm Diameter Rotor; Solid Rotor; 296mm Front Diameter Rotor	BD180438E ⁶	2
		FLEX; 5 Stud Wheel; 315mm Diameter Rotor; Vented Rotor	BD180390E ⁶	2
		GAS; 5 Stud Wheel; 292mm Diameter Rotor; Solid Rotor; 296mm Front Diameter Rotor	BD180438E ⁶	2
		5 Stud Wheel; 315mm Diameter Rotor; Vented Rotor	BD180390E ⁶	2
	09-08	5.3L 8 Cyl; 5 Stud Wheel; 278mm Diameter Rotor	BD126348E ⁶	2
		Except 5.3L; 5 Stud Wheel; 270mm Diameter Rotor	BD126180E ⁶	2
	07-05	5 Stud Wheel; 270mm Diameter Rotor	BD126180E ⁶	2

Parking Brake Pad/Shoe							
Part Label	Years	Qualifier	ThermoQuiet	QuickStop	WagnerOEX	SevereDuty	Qty
Parking Brake Shoe	09-05			Z770			1

Parking Brake Hardware				
Part Label	Years	Qualifier	Part No.	Qty
Hardware Kit	08-05		H7260 ³⁶	1
			H7426	1

¹Includes Hardware Installation Kit; ²OE Ceramic; ⁶Black E-Coat on non-braking surface to prevent rust and corrosion; ⁷Incl. OE Design Abutment Clips; ¹⁶Includes Hardware Installation Kit - Vented Rotor Only; ³⁶Pending Supersession to H7426

LeSabre (Cont)

Front Brake Pad/Shoe							
Part Label	Years	Qualifier	ThermoQuiet	QuickStop	WagnerOEX	SevereDuty	Qty
Brake Pad	05	15" Wheels	QC699 ^{1,4}	ZD699 ^{1,4}			1
		16" Steel Wheels; 1st Design; To VIN Number 129025	MX818 ^{1,3,11}	ZX818 ^{1,3,11}			1
		16" Steel Wheels; 2nd Design; From VIN Number 129026	MX1076 ^{1,3}	ZX1076 ^{1,3}			1
	04	15" Wheels	QC699 ^{1,4}	ZD699 ^{1,4}			1
		16" Steel Wheels	MX1076 ^{1,3}	ZX1076 ^{1,3}			1
03-00	15" Wheels	QC699 ^{1,4}	ZD699 ^{1,4}			1	
	16" Steel Wheels	MX818 ^{1,3,11}	ZX818 ^{1,3,11}			1	
99-95			QC623 ⁴	ZD623 ^{1,4}			1

Front Brake Hardware				
Part Label	Years	Qualifier	Part No.	Qty
Disc Hardware Kit	05-02		H5690 ⁷	1
	01-00		H5478 ⁷	1

Front Rotor/Drum				
Part Label	Years	Qualifier	Part No.	Qty
Brake Rotor	05	5 Stud Wheel; 279mm Diameter Rotor; 15" Wheels	BD125507E ⁶	2
		5 Stud Wheel; 303mm Diameter Rotor; To VIN No. 129025; 16" Wheels	BD125618E ⁶	2
		5 Stud Wheel; From VIN No. 129026; 16" Wheels	BD126257E ⁶	2
04-00	5 Stud Wheel; 279mm Diameter Rotor; 15" Wheels	BD125507E ⁶	2	
	5 Stud Wheel; 303mm Diameter Rotor; 16" Steel Wheels	BD125618E ⁶	2	
99-98	5 Stud Wheel; 279mm Diameter Rotor	BD125507E ⁶	2	
97-95	5 Stud Wheel; 278mm Diameter Rotor	BD125325E ⁶	2	

Rear Brake Pad/Shoe							
Part Label	Years	Qualifier	ThermoQuiet	QuickStop	WagnerOEX	SevereDuty	Qty
Brake Pad	05-00		QC714 ^{1,4}	ZD714 ^{1,4}			1
Brake Shoe	99-95	8-55/64" x 1-49/64" Brakes		Z636 ⁸			1

Rear Brake Hardware				
Part Label	Years	Qualifier	Part No.	Qty
Disc Hardware Kit	05-00		H15390 ⁷	1
	97		H15390 ⁷	1
Drum Hardware Kit	99-95	8-55/64" x 1-49/64" Brakes	H7203	1

Rear Rotor/Drum				
Part Label	Years	Qualifier	Part No.	Qty
Brake Drum	99-95	8-55/64" x 1-49/64" Brakes	BD125482	2
Brake Rotor	05-00	5 Stud Wheel; 281mm Diameter Rotor	BD125702E ⁶	2

Lucerne

Front Brake Pad/Shoe							
Part Label	Years	Qualifier	ThermoQuiet	QuickStop	WagnerOEX	SevereDuty	Qty
Brake Pad	11-06		QC1159 ^{1,2}	ZD1159 ^{1,2}	OEX1159 ^{1,2}		1

Front Brake Hardware				
Part Label	Years	Qualifier	Part No.	Qty
Disc Hardware Kit	11-06		H5703 ⁷	1

Front Rotor/Drum				
Part Label	Years	Qualifier	Part No.	Qty
Brake Rotor	11-10	5 Stud Wheel; 323mm Diameter Rotor	BD180178E ⁶	2
		3.9L 6 Cyl; 5 Stud Wheel; 303mm Diameter Rotor	BD126347E ⁶	2
	08-06	4.6L 8 Cyl; 5 Stud Wheel; 323mm Diameter Rotor	BD180178E ⁶	2
		3.8L 6 Cyl; 5 Stud Wheel; 303mm Diameter Rotor	BD126347E ⁶	2
		4.6L 8 Cyl; 5 Stud Wheel; 323mm Diameter Rotor	BD180178E ⁶	2

¹Includes Hardware Installation Kit; ²OE Ceramic; ³OE Semi-Metallic; ⁴Optional Ceramic; ⁶Black E-Coat on non-braking surface to prevent rust and corrosion; ⁷Incl. OE Design Abutment Clips; ⁸Bonded; ¹¹Includes Mechanical Wear Sensor

Buick - Passenger Car (Cont)



Lucerne (Cont)

Rear Brake Pad/Shoe							
Part Label	Years	Qualifier	ThermoQuiet	QuickStop	WagnerOEX	SevereDuty	Qty
Brake Pad	11-06		QC1172 ^{1,2}	ZD1172 ^{1,2}	OEX1172 ^{1,2}		1

Rear Brake Hardware				
Part Label	Years	Qualifier	Part No.	Qty
Disc Hardware Kit	11-06		H5702 ⁷	1

Rear Rotor/Drum				
Part Label	Years	Qualifier	Part No.	Qty
Brake Rotor	11-06	5 Stud Wheel; 292mm Diameter Rotor	BD180180E ⁶	2

Park Avenue

Front Brake Pad/Shoe							
Part Label	Years	Qualifier	ThermoQuiet	QuickStop	WagnerOEX	SevereDuty	Qty
Brake Pad	05	2nd Design; From VIN Number 59143076	MX1076 ^{1,3}	ZX1076 ^{1,3}			1
	04-97		MX818 ^{1,3,11}	ZX818 ^{1,3,11}			1
	96-95		QC623 ⁴	ZD623 ^{1,4}			1

Front Brake Hardware				
Part Label	Years	Qualifier	Part No.	Qty
Disc Hardware Kit	05-02		H5690 ⁷	1
	01-97		H5478 ⁷	1

Front Rotor/Drum				
Part Label	Years	Qualifier	Part No.	Qty
Brake Rotor	05	5 Stud Wheel; 2nd Design; From VIN Number 129026	BD126257E ⁶	2
		5 Stud Wheel; 303mm Diameter Rotor; 1st Design; To VIN Number 129025	BD125618E ⁶	2
	04-97	5 Stud Wheel; 303mm Diameter Rotor	BD125618E ⁶	2
	96-95	5 Stud Wheel; 278mm Diameter Rotor	BD125325E ⁶	2

Rear Brake Pad/Shoe							
Part Label	Years	Qualifier	ThermoQuiet	QuickStop	WagnerOEX	SevereDuty	Qty
Brake Pad	05-97		QC714 ^{1,4}	ZD714 ^{1,4}			1
Brake Shoe	97			Z636 ⁸			1
	96-95	8-55/64" x 1-49/64" Brakes		Z636 ⁸			1

Rear Brake Hardware				
Part Label	Years	Qualifier	Part No.	Qty
Disc Hardware Kit	05-97		H15390 ⁷	1
Drum Hardware Kit	96-95	8-55/64" x 1-49/64" Brakes	H7203	1

Rear Rotor/Drum				
Part Label	Years	Qualifier	Part No.	Qty
Brake Drum	96	8-55/64" x 1-49/64" Brakes	BD125482	2
	95	8-55/64" x 1-49/64" Brakes	BD125482	2
		8-55/64" x 1-49/64" Brakes; 115mm Bolt Circle	BD61776	2
Brake Rotor	05-03	Except Supercharged; 5 Stud Wheel; 281mm Diameter Rotor	BD125702E ⁶	2
		Supercharged; 5 Stud Wheel; 298mm Diameter Rotor	BD125562E ⁶	2
	02-00	5 Stud Wheel; 281mm Diameter Rotor	BD125702E ⁶	2
	99-97	5 Stud Wheel; 281mm Diameter Rotor	BD125210E ⁶	2

Regal

Front Brake Pad/Shoe							
Part Label	Years	Qualifier	ThermoQuiet	QuickStop	WagnerOEX	SevereDuty	Qty
Brake Pad	17	Base	QC1421 ^{1,2}	ZD1421 ^{1,2}	OEX1421 ^{1,2}		1
		GS; 345mm Front Diameter Rotor; Brembo Front Caliper	QC1001 ²	ZD1001 ^{1,2}			1
		Premium	QC1421 ^{1,2}	ZD1421 ^{1,2}	OEX1421 ^{1,2}		1

¹Includes Hardware Installation Kit; ²OE Ceramic; ³OE Semi-Metallic; ⁴Optional Ceramic; ⁶Black E-Coat on non-braking surface to prevent rust and corrosion; ⁷Incl. OE Design Abutment Clips; ⁸Bonded; ¹¹Includes Mechanical Wear Sensor

Front Brake Pad/Shoe (Cont)							
Part Label	Years	Qualifier	ThermoQuiet	QuickStop	WagnerOEX	SevereDuty	Qty
	16	296mm Front Diameter Rotor; Except Brembo Front Caliper; Solid Rear Rotor	QC1421 ^{1,2}	ZD1421 ^{1,2}	OEX1421 ^{1,2}		1
		321mm Front Diameter Rotor; Except Brembo Front Caliper; Vented Rear Rotor	QC1421 ^{1,2}	ZD1421 ^{1,2}	OEX1421 ^{1,2}		1
		345mm Front Diameter Rotor; Brembo Front Caliper	QC1001 ²	ZD1001 ^{1,2}			1
		OE Semi Metallic; 321mm Front Diameter Rotor; Except Brembo Front Caliper; Vented Rear Rotor; 2nd Design to VIN 9116007	MX1404 ¹				1
	15	Except GS	QC1421 ^{1,2}	ZD1421 ^{1,2}	OEX1421 ^{1,2}		1
		GS	QC1001 ²	ZD1001 ^{1,2}			1
	14-12	Except GS	QC1421 ^{1,2}	ZD1421 ^{1,2}	OEX1421 ^{1,2}		1
		GS	MX1001A ^{1,3}	ZX1001A ^{1,3}	OEX1001A ^{1,2}		1
		Premium	QC1421 ^{1,2}	ZD1421 ^{1,2}	OEX1421 ^{1,2}		1
	11		QC1421 ^{1,2}	ZD1421 ^{1,2}	OEX1421 ^{1,2}		1
	04-97		MX818 ^{1,3,11}	ZX818 ^{1,3,11}			1
	96-95		QC376 ⁴	ZD376 ⁴			1

Front Brake Hardware				
Part Label	Years	Qualifier	Part No.	Qty
Disc Hardware Kit	15-11		H5736 ⁷	1
	04-02		H5690 ⁷	1
	01-97		H5478 ⁷	1

Front Rotor/Drum				
Part Label	Years	Qualifier	Part No.	Qty
Brake Rotor	17	345mm Diameter Rotor; Brembo Brake System	BD180596	2
		5 Stud Wheel; 321mm Diameter Rotor	BD180356E ⁶	2
	16	2.0L 4 Cyl; 345mm Diameter Rotor; Brembo Brake System	BD180596	2
		2.0L 4 Cyl; 5 Stud Wheel; 321mm Diameter Rotor	BD180356E ⁶	2
	15	Base; 5 Stud Wheel; 321mm Diameter Rotor	BD180356E ⁶	2
		GS; 2.0L 4 Cyl; 345mm Diameter Rotor	BD180596	2
		Premium; 2.0L 4 Cyl; 5 Stud Wheel; 321mm Diameter Rotor	BD180356E ⁶	2
		Premium; 2.4L 4 Cyl; 5 Stud Wheel; 296mm Diameter Rotor	BD180437E ⁶	2
	14-12	Base; 5 Stud Wheel; 296mm Diameter Rotor; 16" Wheels	BD180437E ⁶	2
		Base; 5 Stud Wheel; 321mm Diameter Rotor; 17" Wheels	BD180356E ⁶	2
		GS; 345mm Diameter Rotor	BD180596	2
		Premium; 5 Stud Wheel; 296mm Diameter Rotor; 16" Wheels	BD180437E ⁶	2
	11		BD180437E ⁶	2
	04-97		BD125507E ⁶	2
	96	5 Stud Wheel; 285mm Diameter Rotor; Full-Cast Rotor; Replaces OE Composite Design	BD125470E ⁶	2
	95	5 Stud Wheel; 267mm Diameter Rotor; Full-Cast Rotor; Replaces OE Composite Design	BD61841	2
		5 Stud Wheel; 285mm Diameter Rotor; Full-Cast Rotor; Replaces OE Composite Design	BD125470E ⁶	2

Rear Brake Pad/Shoe							
Part Label	Years	Qualifier	ThermoQuiet	QuickStop	WagnerOEX	SevereDuty	Qty
Brake Pad	17-15		QC1430 ^{2,16}	ZD1430 ^{2,16}	OEX1430 ^{1,2}		1
	14-11	Except Turbocharged	QC1430 ^{2,16}	ZD1430 ^{2,16}	OEX1430 ^{1,2}		1
	04-97		PD698 ^{1,2}	ZD698 ^{1,2}	OEX698 ^{1,2}		1
	96-95		QC714 ^{1,4}	ZD714 ^{1,4}			1
Brake Shoe	03-98			Z636 ⁸			1

Rear Brake Hardware				
Part Label	Years	Qualifier	Part No.	Qty
Disc Hardware Kit	15		H5792 ⁷	1
	14-11	Solid Rotor	H5792 ⁷	1
	04-95		H15390 ⁷	1

¹Includes Hardware Installation Kit; ²OE Ceramic; ³OE Semi-Metallic; ⁴Optional Ceramic; ⁶Black E-Coat on non-braking surface to prevent rust and corrosion; ⁷Incl. OE Design Abutment Clips; ⁸Bonded; ¹¹Includes Mechanical Wear Sensor; ¹⁶Includes Hardware Installation Kit - Vented Rotor Only

Buick - Passenger Car (Cont)



Regal (Cont)

Rear Rotor/Drum				
Part Label	Years	Qualifier	Part No.	Qty
Brake Rotor	17-16	5 Stud Wheel; 292mm Diameter Rotor; Solid Rotor; 296mm Front Diameter Rotor; Except Brembo Calipers	BD180438E ⁶	2
		5 Stud Wheel; 315mm Diameter Rotor; Vented Rotor; Vented Rotor; 18" Wheels; 17" Wheels	BD180390E ⁶	2
	15-14	5 Stud Wheel; 292mm Diameter Rotor; Solid Rotor; Except Brembo Front Caliper; Solid Rotor	BD180438E ⁶	2
		5 Stud Wheel; 315mm Diameter Rotor; Vented Rotor; Vented Rotor; Brembo Front Brake Caliper	BD180390E ⁶	2
	13	5 Stud Wheel; 292mm Diameter Rotor; Solid Rotor; Except Brembo Front Caliper; Solid Rotor	BD180438E ⁶	2
		Turbo; 5 Stud Wheel; 315mm Diameter Rotor; Vented Rotor; Vented Rotor; Brembo Front Brake Caliper	BD180390E ⁶	2
	12	5 Stud Wheel; 292mm Diameter Rotor; Solid Rotor; 296mm Front Diameter Rotor; Except Brembo Calipers	BD180438E ⁶	2
		Turbocharged; 5 Stud Wheel; 315mm Diameter Rotor; Vented Rotor	BD180390E ⁶	2
	11	5 Stud Wheel; 292mm Diameter Rotor; Solid Rotor	BD180438E ⁶	2
	04-97	5 Stud Wheel; 278mm Diameter Rotor	BD125506E ⁶	2
	96-95	5 Stud Wheel; 278mm Diameter Rotor; Full-Cast Rotor; Replaces OE Composite Design	BD125400E ⁶	2

Parking Brake Pad/Shoe							
Part Label	Years	Qualifier	ThermoQuiet	QuickStop	WagnerOEX	SevereDuty	Qty
Parking Brake Shoe	04-97			Z770			1

Parking Brake Hardware				
Part Label	Years	Qualifier	Part No.	Qty
Hardware Kit	04-97		H7260 ³⁶	1
			H7426	1

Regal Sportback

Front Brake Pad/Shoe							
Part Label	Years	Qualifier	ThermoQuiet	QuickStop	WagnerOEX	SevereDuty	Qty
Brake Pad	19	AWD; Essence		ZD1886 ²	OEX1886 ²		1
		AWD; GS	QC1001 ²	ZD1001 ^{1,2}			1
		AWD; Preferred II		ZD1886 ²	OEX1886 ²		1
		FWD	QC1913 ^{1,2}	ZD1913 ^{1,2}			1
	18	2.0L 4 Cyl; 16" Brake Rotor	QC1913 ^{1,2}	ZD1913 ^{1,2}			1
		2.0L 4 Cyl; 17" Rotors		ZD1886 ²	OEX1886 ²		1

Front Rotor/Drum				
Part Label	Years	Qualifier	Part No.	Qty
Brake Rotor	19	FWD; 300mm Front Disc; Except GS	BD180490E ⁶	2
	18	2.0L 4 Cyl; 17" Rotor	BD180799E ⁶	2

Rear Brake Pad/Shoe							
Part Label	Years	Qualifier	ThermoQuiet	QuickStop	WagnerOEX	SevereDuty	Qty
Brake Pad	19		QC1915 ^{1,2}	ZD1915 ^{1,2}			1
	18			ZD1857 ^{1,2}			1

Rear Rotor/Drum				
Part Label	Years	Qualifier	Part No.	Qty
Brake Rotor	19		BD180783E ⁶	2

Regal TourX

Front Brake Pad/Shoe							
Part Label	Years	Qualifier	ThermoQuiet	QuickStop	WagnerOEX	SevereDuty	Qty
Brake Pad	18			ZD1886 ²	OEX1886 ²		1

¹Includes Hardware Installation Kit; ²OE Ceramic; ⁶Black E-Coat on non-braking surface to prevent rust and corrosion; ³⁶Pending Supersession to H7426

Regal TourX (Cont)

Front Rotor/Drum				
Part Label	Years	Qualifier	Part No.	Qty
Brake Rotor	19	16" Wheels	BD180799E ⁶	2
		17" Wheels	BD180745E ⁶	2
	18		BD180799E ⁶	2

Rear Brake Pad/Shoe							
Part Label	Years	Qualifier	ThermoQuiet	QuickStop	WagnerOEX	SevereDuty	Qty
Brake Pad	18		QC1915 ^{1,2}	ZD1915 ^{1,2}			1

Rear Rotor/Drum				
Part Label	Years	Qualifier	Part No.	Qty
Brake Rotor	18		BD180783E ⁶	2

Riviera

Front Brake Pad/Shoe							
Part Label	Years	Qualifier	ThermoQuiet	QuickStop	WagnerOEX	SevereDuty	Qty
Brake Pad	99-97		MX818 ^{1,3,11}	ZX818 ^{1,3,11}			1
			QC623 ⁴	ZD623 ^{1,4}			1

Front Brake Hardware				
Part Label	Years	Qualifier	Part No.	Qty
Disc Hardware Kit	99-97		H5478 ⁷	1

Front Rotor/Drum				
Part Label	Years	Qualifier	Part No.	Qty
Brake Rotor	99-97	5 Stud Wheel; 303mm Diameter Rotor	BD125618E ⁶	2
		5 Stud Wheel; 278mm Diameter Rotor	BD125325E ⁶	2

Rear Brake Pad/Shoe							
Part Label	Years	Qualifier	ThermoQuiet	QuickStop	WagnerOEX	SevereDuty	Qty
Brake Pad	99-95		QC714 ^{1,4}	ZD714 ^{1,4}			1

Rear Brake Hardware				
Part Label	Years	Qualifier	Part No.	Qty
Disc Hardware Kit	99-95		H15390 ⁷	1

Rear Rotor/Drum				
Part Label	Years	Qualifier	Part No.	Qty
Brake Rotor	99-95	5 Stud Wheel; 281mm Diameter Rotor	BD125210E ⁶	2

Roadmaster

Front Brake Pad/Shoe							
Part Label	Years	Qualifier	ThermoQuiet	QuickStop	WagnerOEX	SevereDuty	Qty
Brake Pad	96-95		QC52 ⁴	ZD52 ^{1,4}			1

Front Brake Hardware				
Part Label	Years	Qualifier	Part No.	Qty
Disc Hardware Kit	96-95		H5500 ¹²	1

Front Rotor/Drum				
Part Label	Years	Qualifier	Part No.	Qty
Brake Rotor and Hub Assy.	96-95	5 Stud Wheel; 301mm Diameter Rotor	BD125082	2

Rear Brake Pad/Shoe							
Part Label	Years	Qualifier	ThermoQuiet	QuickStop	WagnerOEX	SevereDuty	Qty
Brake Shoe	96-95	11" x 2" Brakes		Z462 ⁸			1

Rear Brake Hardware				
Part Label	Years	Qualifier	Part No.	Qty
Drum Hardware Kit	96-95		H17563	1

Rear Rotor/Drum				
Part Label	Years	Qualifier	Part No.	Qty
Brake Drum	96-95	11" x 2" Brakes	BD60269	2

¹Includes Hardware Installation Kit; ²OE Ceramic; ³OE Semi-Metallic; ⁴Optional Ceramic; ⁶Black E-Coat on non-braking surface to prevent rust and corrosion; ⁷Incl. OE Design Abutment Clips; ⁸Bonded; ¹¹Includes Mechanical Wear Sensor; ¹²Includes OE Design Abutment Clips

Buick - Passenger Car (Cont)



Skylark (Cont)

Front Brake Pad/Shoe							
Part Label	Years	Qualifier	ThermoQuiet	QuickStop	WagnerOEX	SevereDuty	Qty
Brake Pad	98-96		QC673 ^{1,4}	ZD673 ^{1,4}			1
	95		QC506 ^{1,4}	ZD506 ^{1,4}			1
Front Rotor/Drum							
Part Label	Years	Qualifier	Part No.			Qty	
Brake Rotor	98-95	5 Stud Wheel; 259mm Diameter Rotor	BD125128E ⁶			2	
Rear Brake Pad/Shoe							
Part Label	Years	Qualifier	ThermoQuiet	QuickStop	WagnerOEX	SevereDuty	Qty
Brake Shoe	98-95	7-7/8" x 1-49/64" Brakes		Z553 ⁸			1
Rear Brake Hardware							
Part Label	Years	Qualifier	Part No.			Qty	
Drum Hardware Kit	98-95	7-7/8" x 1-49/64" Brakes	H7001			1	
Rear Rotor/Drum							
Part Label	Years	Qualifier	Part No.			Qty	
Brake Drum	98-95	7-7/8" x 1-49/64" Brakes	BD125386			2	

Verano

Front Brake Pad/Shoe							
Part Label	Years	Qualifier	ThermoQuiet	QuickStop	WagnerOEX	SevereDuty	Qty
Brake Pad	17-12		QC1467 ^{1,2}	ZD1467 ^{1,2}	OEX1467 ^{1,2}		1
Front Rotor/Drum							
Part Label	Years	Qualifier	Part No.			Qty	
Brake Rotor	17-12	300mm Front Disc	BD180490E ⁶			2	
Rear Brake Pad/Shoe							
Part Label	Years	Qualifier	ThermoQuiet	QuickStop	WagnerOEX	SevereDuty	Qty
Brake Pad	17-12		QC1468 ^{1,2}	ZD1468 ^{1,2}	OEX1468 ^{1,2}		1
Rear Brake Hardware							
Part Label	Years	Qualifier	Part No.			Qty	
Disc Hardware Kit	15-12		H15992 ⁷			1	
Rear Rotor/Drum							
Part Label	Years	Qualifier	Part No.			Qty	
Brake Rotor	17-12	292mm Diameter Rotor	BD180491E ⁶			2	

Buick - Light Truck / SUV / Van

Enclave

Front Brake Pad/Shoe							
Part Label	Years	Qualifier	ThermoQuiet	QuickStop	WagnerOEX	SevereDuty	Qty
Brake Pad	19		QC1378 ^{1,2}	ZD1378 ^{1,2}	OEX1378 ^{1,2}		1
	18			ZD1896 ^{1,2}	OEX1896 ^{1,2}		1
	17-08		QC1169A ^{1,2}	ZD1169A ^{1,2}	OEX1169A ^{1,2}		1
Front Brake Hardware							
Part Label	Years	Qualifier	Part No.			Qty	
Disc Hardware Kit	15-08		H5789Q ⁷			1	
Front Rotor/Drum							
Part Label	Years	Qualifier	Part No.			Qty	
Brake Rotor	17-15	6 Stud Wheel; 325mm Diameter Rotor	BD126467E ⁶			2	
	14-09	6 Stud Wheel; 325mm Diameter Rotor	BD126467E ⁶			2	
		6 Stud Wheels; 325mm Diameter Rotor	BD180297 ³⁷			2	
	08	6 Stud Wheel; 325mm Diameter Rotor	BD126467E ⁶			2	

¹Includes Hardware Installation Kit; ²OE Ceramic; ⁴Optional Ceramic; ⁶Black E-Coat on non-braking surface to prevent rust and corrosion; ⁷Incl. OE Design Abutment Clips; ⁸Bonded; ³⁷Pending Supersession to BD126467E

Enclave (Cont)

Rear Brake Pad/Shoe							
Part Label	Years	Qualifier	ThermoQuiet	QuickStop	WagnerOEX	SevereDuty	Qty
Brake Pad	19			ZD1914 ^{1,2}			1
	18	345mm Front Rotor		ZD1914 ^{1,2}			1
	17-08		QC883 ^{1,2}	ZD883 ^{1,2}	OEX883 ^{1,2}		1

Rear Brake Hardware				
Part Label	Years	Qualifier	Part No.	Qty
Disc Hardware Kit	15-08		H5667 ⁷	1

Rear Rotor/Drum				
Part Label	Years	Qualifier	Part No.	Qty
Brake Rotor	17-08	6 Stud Wheel; 331mm Diameter Rotor	BD126503E ⁶	2

Parking Brake Pad/Shoe							
Part Label	Years	Qualifier	ThermoQuiet	QuickStop	WagnerOEX	SevereDuty	Qty
Parking Brake Shoe	17-08			Z933			1

Parking Brake Hardware				
Part Label	Years	Qualifier	Part No.	Qty
Hardware Kit	15-08		H7406	1

Encore

Front Brake Pad/Shoe							
Part Label	Years	Qualifier	ThermoQuiet	QuickStop	WagnerOEX	SevereDuty	Qty
Brake Pad	19-13		QC1467 ^{1,2}	ZD1467 ^{1,2}	OEX1467 ^{1,2}		1

Front Rotor/Drum				
Part Label	Years	Qualifier	Part No.	Qty
Brake Rotor	19-13		BD180687E ⁶	2

Rear Brake Pad/Shoe							
Part Label	Years	Qualifier	ThermoQuiet	QuickStop	WagnerOEX	SevereDuty	Qty
Brake Pad	19-18	FWD	QC1468 ^{1,2}	ZD1468 ^{1,2}	OEX1468 ^{1,2}		1
	17-13		QC1468 ^{1,2}	ZD1468 ^{1,2}	OEX1468 ^{1,2}		1

Rear Brake Hardware				
Part Label	Years	Qualifier	Part No.	Qty
Disc Hardware Kit	15-13		H15992 ⁷	1

Rear Rotor/Drum				
Part Label	Years	Qualifier	Part No.	Qty
Brake Rotor	19-13		BD180440E ⁶	2

Envision

Front Brake Pad/Shoe							
Part Label	Years	Qualifier	ThermoQuiet	QuickStop	WagnerOEX	SevereDuty	Qty
Brake Pad	19-18			ZD1886 ²	OEX1886 ²		1
	17	FWD		ZD1886 ²	OEX1886 ²		1

Front Rotor/Drum				
Part Label	Years	Qualifier	Part No.	Qty
Brake Rotor	18		BD180799E ⁶	2
	17-16		BD180706E ⁶	2

Rear Brake Pad/Shoe								
Part Label	Years	Qualifier	ThermoQuiet	QuickStop	WagnerOEX	SevereDuty	Qty	
Brake Pad	19-18			ZD1923 ^{1,2}	OEX1923 ^{1,2}		1	
	17	Essence		ZD2025 ^{1,2}			1	
		Essence; Ceramic				OEX2025 ¹		1
		Premium			ZD1923 ^{1,2}	OEX1923 ^{1,2}		1
	16			ZD1923 ^{1,2}	OEX1923 ^{1,2}		1	

¹Includes Hardware Installation Kit; ²OE Ceramic; ⁶Black E-Coat on non-braking surface to prevent rust and corrosion; ⁷Incl. OE Design Abutment Clips

Buick - Light Truck / SUV / Van (Cont)



Envision (Cont)

Rear Rotor/Drum				
Part Label	Years	Qualifier	Part No.	Qty
Brake Rotor	19-18	Model Code: XR, XS,XT,XU26	BD180705E ⁶	2
		Model Code: XR, XS26	BD180783E ⁶	2
	17-16		BD180705E ⁶	2

Rainier

Front Brake Pad/Shoe							
Part Label	Years	Qualifier	ThermoQuiet	QuickStop	WagnerOEX	SevereDuty	Qty
Brake Pad	07-06	Except Sport Package	QC1169 ^{1,2}	ZD1169 ^{1,2}	OEX1169 ^{1,2}		1
		Sport Package	MX1169 ^{1,3}	ZX1169 ^{1,3}	OEX1169 ^{1,4}		1
	05-04		QC882 ^{1,4}	ZD882 ^{1,4}			1

Front Brake Hardware				
Part Label	Years	Qualifier	Part No.	Qty
Disc Hardware Kit	07-06		H5789Q ⁷	1
	05-04		H5664 ⁷	1

Front Rotor/Drum				
Part Label	Years	Qualifier	Part No.	Qty
Brake Rotor	07-06	4.2L 6 Cyl; 6 Stud Wheel; 302mm Diameter Rotor; Except Sport Performance Brakes	BD126446E ⁶	2
		5.3L 8 Cyl; 6 Stud Wheel; 325mm Diameter Rotor; Except Sport Performance Brakes	BD126028E ⁶	2
	05-04	4.2L 6 Cyl; 6 Stud Wheel; 305mm Diameter Rotor	BD126027E ⁶	2
		5.3L 8 Cyl; 6 Stud Wheel; 325mm Diameter Rotor	BD126028E ⁶	2

Rear Brake Pad/Shoe							
Part Label	Years	Qualifier	ThermoQuiet	QuickStop	WagnerOEX	SevereDuty	Qty
Brake Pad	07-04		QC883 ^{1,2}	ZD883 ^{1,2}	OEX883 ^{1,2}		1

Rear Brake Hardware				
Part Label	Years	Qualifier	Part No.	Qty
Disc Hardware Kit	07-04		H5667 ⁷	1

Rear Rotor/Drum				
Part Label	Years	Qualifier	Part No.	Qty
Brake Rotor	07-04		BD126590 ³⁸	2
		6 Stud Wheel; 325mm Diameter Rotor	BD126029E ⁶	2

Parking Brake Pad/Shoe							
Part Label	Years	Qualifier	ThermoQuiet	QuickStop	WagnerOEX	SevereDuty	Qty
Parking Brake Shoe	07-04			Z781			1

Parking Brake Hardware				
Part Label	Years	Qualifier	Part No.	Qty
Hardware Kit	07-04		H7319	1

Rendezvous

Front Brake Pad/Shoe							
Part Label	Years	Qualifier	ThermoQuiet	QuickStop	WagnerOEX	SevereDuty	Qty
Brake Pad	07-02		QC844 ^{1,4,11}	ZD844 ^{1,4,11}			1

Front Brake Hardware				
Part Label	Years	Qualifier	Part No.	Qty
Disc Hardware Kit	07-02		H5643 ⁷	1

Front Rotor/Drum				
Part Label	Years	Qualifier	Part No.	Qty
Brake Rotor	07	5 Stud Wheel; 275mm Diameter Rotor	BD125776E ⁶	2
	06-02	AWD; 5 Stud Wheel; 300mm Diameter Rotor	BD125775E ⁶	2
		FWD; 5 Stud Wheel; 275mm Diameter Rotor	BD125776E ⁶	2

¹Includes Hardware Installation Kit; ²OE Ceramic; ³OE Semi-Metallic; ⁴Optional Ceramic; ⁶Black E-Coat on non-braking surface to prevent rust and corrosion; ⁷Incl. OE Design Abutment Clips; ¹¹Includes Mechanical Wear Sensor; ³⁸Pending Supersession to BD126029

Rendezvous (Cont)

Rear Brake Pad/Shoe							
Part Label	Years	Qualifier	ThermoQuiet	QuickStop	WagnerOEX	SevereDuty	Qty
Brake Pad	07-02		QC814 ^{1,4}	ZD814 ^{1,4}			1
Rear Brake Hardware							
Part Label	Years	Qualifier	Part No.				Qty
Disc Hardware Kit	07-02		H15390 ⁷				1
Rear Rotor/Drum							
Part Label	Years	Qualifier	Part No.				Qty
Brake Rotor	07-02	5 Stud Wheel; 290mm Diameter Rotor	BD125774E ⁶				2
Parking Brake Pad/Shoe							
Part Label	Years	Qualifier	ThermoQuiet	QuickStop	WagnerOEX	SevereDuty	Qty
Parking Brake Shoe	07-02			Z784			1
Parking Brake Hardware							
Part Label	Years	Qualifier	Part No.				Qty
Hardware Kit	07-02		H7260 ³⁶				1
			H7426				1

Terraza

Front Brake Pad/Shoe							
Part Label	Years	Qualifier	ThermoQuiet	QuickStop	WagnerOEX	SevereDuty	Qty
Brake Pad	07-05		QC1075 ^{1,2}	ZD1075 ^{1,2}	OEX1075 ^{1,2}		1
Front Brake Hardware							
Part Label	Years	Qualifier	Part No.				Qty
Disc Hardware Kit	07-05		H5690 ⁷				1
Front Rotor/Drum							
Part Label	Years	Qualifier	Part No.				Qty
Brake Rotor	07-06		BD126349E ⁶				2
	05	5 Stud Wheel; 297mm Diameter Rotor	BD126178E ⁶				2
Rear Brake Pad/Shoe							
Part Label	Years	Qualifier	ThermoQuiet	QuickStop	WagnerOEX	SevereDuty	Qty
Brake Pad	07-05		QC1093 ^{1,2}	ZD1093 ^{1,2}			1
Rear Brake Hardware							
Part Label	Years	Qualifier	Part No.				Qty
Disc Hardware Kit	07-05		H5702 ⁷				1
Rear Rotor/Drum							
Part Label	Years	Qualifier	Part No.				Qty
Brake Rotor	07	6 Stud Wheel; 301mm Diameter Rotor	BD126501E ⁶				2
	06	6 Stud Wheel; 301mm Diameter Rotor; Except Special Ride And Handling Suspension	BD126501E ⁶				2
		6 Stud Wheel; 301mm Diameter Rotor; Special Ride and Handling Suspension	BD126478				2
	05	5 Stud Wheel; 300mm Diameter Rotor; Except Special Ride And Handling Suspension	BD126300E ⁶				2
		5 Stud Wheel; 300mm Diameter Rotor; Special Ride And Handling Suspension	BD126301				2

Cadillac - Passenger Car

ATS

Front Brake Pad/Shoe							
Part Label	Years	Qualifier	ThermoQuiet	QuickStop	WagnerOEX	SevereDuty	Qty
Brake Pad	19	2.0L 4 Cyl	QC1001 ²	ZD1001 ^{1,2}			1
		3.6L 6 Cyl	QC1001 ²	ZD1001 ^{1,2}			1

¹Includes Hardware Installation Kit; ²OE Ceramic; ⁴Optional Ceramic; ⁶Black E-Coat on non-braking surface to prevent rust and corrosion; ⁷Incl. OE Design Abutment Clips; ³⁶Pending Supersession to H7426

ATS (Cont)

Front Brake Pad/Shoe (Cont)							
Part Label	Years	Qualifier	ThermoQuiet	QuickStop	WagnerOEX	SevereDuty	Qty
	18	2.0L 4 Cyl; Except V Series; Except Performance Brakes	QC1467 ^{1,2}	ZD1467 ^{1,2}	OEX1467 ^{1,2}		1
		2.0L 4 Cyl; Except V Series; Performance Package	QC1001 ²	ZD1001 ^{1,2}			1
		3.6L 6 Cyl; Except V Series; Except Performance Brakes	QC1467 ^{1,2}	ZD1467 ^{1,2}	OEX1467 ^{1,2}		1
		3.6L 6 Cyl; Except V Series; Performance Package	QC1001 ²	ZD1001 ^{1,2}			1
		V; 3.6L 6 Cyl	MX1405 ³	ZX1405 ³			1
	17	Brake Code: JE2	QC1001 ²	ZD1001 ^{1,2}			1
		Brake Code: JE5	QC1467 ^{1,2}	ZD1467 ^{1,2}	OEX1467 ^{1,2}		1
		V; Except Brake Code: JE2; Except Brake Code: JE5	MX1405 ³	ZX1405 ³			1
	16	Except V	QC1836 ^{1,2}	ZD1836 ^{1,2}			1
		V	MX1405 ³	ZX1405 ³			1
	15-13	Except Performance Brakes	QC1467 ^{1,2}	ZD1467 ^{1,2}	OEX1467 ^{1,2}		1
		Performance Brakes	MX1050 ^{1,3}	ZX1050 ^{1,3}			1

Front Rotor/Drum				
Part Label	Years	Qualifier	Part No.	Qty
Brake Rotor	18	300mm Diameter Rotor	BD180593E ⁶	2
	17-15	300mm Diameter Rotor; Brake Code: JE5	BD180593E ⁶	2
		321mm Diameter Rotor; Brembo Front Caliper	BD180595E ⁶	2
	14	300mm Diameter Rotor; Brake Code: JE5	BD180593E ⁶	2
		321mm Diameter Rotor	BD180595E ⁶	2
	13	300mm Diameter Rotor; Brake Code: JE5	BD180593E ⁶	2
		321mm Diameter Rotor; Brake Code: J55	BD180595E ⁶	2

Rear Brake Pad/Shoe							
Part Label	Years	Qualifier	ThermoQuiet	QuickStop	WagnerOEX	SevereDuty	Qty
Brake Pad	19	2.0L 4 Cyl; Except Performance Lining; Except V	QC1839 ^{1,2}	ZD1839 ^{1,2}			1
		2.0L 4 Cyl; Performance Lining; Except V	QC1659 ^{1,2}	ZD1659 ^{1,2}			1
		3.6L 6 Cyl; Except Performance Lining; Except V	QC1839 ^{1,2}	ZD1839 ^{1,2}			1
		3.6L 6 Cyl; Performance Lining; Except V	QC1659 ^{1,2}	ZD1659 ^{1,2}			1
		V; 3.6L 6 Cyl	MX1718 ^{1,3}	ZX1718 ^{1,3}			1
	18	2.0L 4 Cyl; Except V	QC1659 ^{1,2}	ZD1659 ^{1,2}			1
		3.6L 6 Cyl; Except V	QC1659 ^{1,2}	ZD1659 ^{1,2}			1
		V; 3.6L 6 Cyl	MX1718 ^{1,3}	ZX1718 ^{1,3}			1
	17	AWD; 3.6L 6 Cyl; Performance Brakes; Except V Series	QC1659 ^{1,2}	ZD1659 ^{1,2}			1
		Except 3.6L; Except Performance Brakes	QC1839 ^{1,2}	ZD1839 ^{1,2}			1
		V; 3.6L 6 Cyl	MX1718 ^{1,3}	ZX1718 ^{1,3}			1
	16	Except V; Except Performance Brakes	QC1839 ^{1,2}	ZD1839 ^{1,2}			1
		Except V; Performance Brakes	QC1659 ^{1,2}	ZD1659 ^{1,2}			1
		V	MX1718 ^{1,3}	ZX1718 ^{1,3}			1
	15	Performance Brakes	QC1659 ^{1,2}	ZD1659 ^{1,2}			1
	14-13		QC1659 ^{1,2}	ZD1659 ^{1,2}			1

Rear Rotor/Drum				
Part Label	Years	Qualifier	Part No.	Qty
Brake Rotor	16	Coupe	BD180594E ⁶	2
		Sedan	BD180727E ⁶	2
	15-13		BD180594E ⁶	2

Parking Brake Pad/Shoe							
Part Label	Years	Qualifier	ThermoQuiet	QuickStop	WagnerOEX	SevereDuty	Qty
Parking Brake Shoe	17-13			Z1040			1

¹Includes Hardware Installation Kit; ²OE Ceramic; ³OE Semi-Metallic; ⁶Black E-Coat on non-braking surface to prevent rust and corrosion

Catera (Cont)

Front Brake Pad/Shoe							
Part Label	Years	Qualifier	ThermoQuiet	QuickStop	WagnerOEX	SevereDuty	Qty
Brake Pad	01-97		MX720 ³	ZX720 ³			1
Front Rotor/Drum							
Part Label	Years	Qualifier	Part No.				Qty
Brake Rotor	01-97	5 Stud Wheel; 296mm Diameter Rotor	BD125534				2
Rear Brake Pad/Shoe							
Part Label	Years	Qualifier	ThermoQuiet	QuickStop	WagnerOEX	SevereDuty	Qty
Brake Pad	01-97		MX709 ³	ZX709 ³			1
Rear Brake Hardware							
Part Label	Years	Qualifier	Part No.				Qty
Disc Hardware Kit	01-97		H13382 ⁷				1
Rear Rotor/Drum							
Part Label	Years	Qualifier	Part No.				Qty
Brake Rotor	01	5 Stud Wheel; 286mm Diameter Rotor; From VIN No. 1R0003688	BD125763				2
		5 Stud Wheel; 286mm Diameter Rotor; To VIN No. 1R0003687	BD125545				2
	00-97	5 Stud Wheel; 286mm Diameter Rotor	BD125545				2
Parking Brake Pad/Shoe							
Part Label	Years	Qualifier	ThermoQuiet	QuickStop	WagnerOEX	SevereDuty	Qty
Parking Brake Shoe	01-97			Z797			1

Commercial Chassis

Front Brake Pad/Shoe							
Part Label	Years	Qualifier	ThermoQuiet	QuickStop	WagnerOEX	SevereDuty	Qty
Brake Pad	96-95		MX52 ³	ZX52 ^{1,3}			1
Front Rotor/Drum							
Part Label	Years	Qualifier	Part No.				Qty
Brake Rotor and Hub Assy.	96-95	5 Stud Wheel; 301mm Diameter Rotor	BD125082				2
Rear Brake Pad/Shoe							
Part Label	Years	Qualifier	ThermoQuiet	QuickStop	WagnerOEX	SevereDuty	Qty
Brake Shoe	96-95	11" x 2" Brakes		Z462 ⁸			1
Rear Brake Hardware							
Part Label	Years	Qualifier	Part No.				Qty
Drum Hardware Kit	96-95	12" x 2-1/2" Brakes	H17563				1
Rear Rotor/Drum							
Part Label	Years	Qualifier	Part No.				Qty
Brake Drum	96-95	11" x 2" Brakes	BD60269				2
		11-5/32" x 2-3/4" Brakes	BD125215				2

CT6

Front Brake Pad/Shoe							
Part Label	Years	Qualifier	ThermoQuiet	QuickStop	WagnerOEX	SevereDuty	Qty
Brake Pad	19	Except Weights	QC1001 ²	ZD1001 ^{1,2}			1
		Weights	MX1474				1
	18	J55 Standard Brakes; J56 Heavy Duty Brake	MX1474				1
		2.0L 4 Cyl	QC1836 ^{1,2}	ZD1836 ^{1,2}			1
	17	3.0L 6 Cyl; Performance Package	MX1474				1
		3.6L 6 Cyl	MX1474				1
16		QC1836 ^{1,2}	ZD1836 ^{1,2}			1	
Front Rotor/Drum							
Part Label	Years	Qualifier	Part No.				Qty
Brake Rotor	18-16	RWD	BD180845E ⁶				2

¹Includes Hardware Installation Kit; ²OE Ceramic; ³OE Semi-Metallic; ⁶Black E-Coat on non-braking surface to prevent rust and corrosion; ⁷Incl. OE Design Abutment Clips; ⁸Bonded

Cadillac - Passenger Car (Cont)



CT6 (Cont)

Rear Brake Pad/Shoe							
Part Label	Years	Qualifier	ThermoQuiet	QuickStop	WagnerOEX	SevereDuty	Qty
Brake Pad	19-16			ZD1914 ^{1,2}			1
Rear Rotor/Drum							
Part Label	Years	Qualifier	Part No.				Qty
Brake Rotor	19	5 Stud Wheel; 315mm Diameter Rotor; Vented Rotor	BD180390E ⁶				2
	18		BD180868E ⁶				2
	17-16	5 Stud Wheel; 315mm Diameter Rotor	BD180183E ⁶				2

CTS

Front Brake Pad/Shoe								
Part Label	Years	Qualifier	ThermoQuiet	QuickStop	WagnerOEX	SevereDuty	Qty	
Brake Pad	19	2.0L 4 Cyl; Except Brembo Front Calipers	QC1001 ²	ZD1001 ^{1,2}			1	
		3.6L 6 Cyl; Except Brembo Front Calipers	QC1001 ²	ZD1001 ^{1,2}			1	
		6.2L 8 Cyl; Optional Semi Metallic	MX1835 ¹	ZX1835 ¹			1	
		AWD; 2.0L 4 Cyl; Brembo Brake Calipers	MX1474				1	
		AWD; 3.6L 6 Cyl; Brembo Brake Calipers	MX1474				1	
	18	2.0L 4 Cyl	RWD; 2.0L 4 Cyl; Brembo Front Calipers	QC1001 ²	ZD1001 ^{1,2}			1
			RWD; 3.6L 6 Cyl; Brembo Front Calipers	QC1001 ²	ZD1001 ^{1,2}			1
				MX1474				1
	17	3.6L 6 Cyl		MX1474				1
				MX1835 ¹	ZX1835 ¹			1
				QC1001 ²	ZD1001 ^{1,2}			1
	16	6.2L 8 Cyl; Optional Semi Metallic		QC1001 ²	ZD1001 ^{1,2}			1
				MX1835 ¹	ZX1835 ¹			1
				QC1001 ²	ZD1001 ^{1,2}			1
	15	Except Brembo Brake System		QC1001 ²	ZD1001 ^{1,2}			1
			MX1835 ¹	ZX1835 ¹			1	
			MX1474				1	
14-10	AWD; Sedan; Except Heavy Duty Brakes; Performance Package		MX1405 ³	ZX1405 ³			1	
			QC1001 ²	ZD1001 ^{1,2}			1	
			QC1332 ^{1,2}	ZD1332 ^{1,2}	OEX1332 ^{1,2}		1	
09	Coupe; V		MX1405 ³	ZX1405 ³			1	
			MX1331A ^{1,3}	ZX1331A ^{1,3}	OEX1331A ^{1,2}		1	
			QC1332 ^{1,2}	ZD1332 ^{1,2}	OEX1332 ^{1,2}		1	
08	RWD; Sedan; Heavy Duty Brakes; Performance Package		MX1331 ^{3,39}				1	
			MX1405 ³	ZX1405 ³			1	
			QC1332 ^{1,2}	ZD1332 ^{1,2}	OEX1332 ^{1,2}		1	
07	Except Heavy Duty Brakes		MX1331 ^{3,39}				1	
			QC921 ²	ZD921 ^{1,2}			1	
			QC921 ²	ZD921 ^{1,2}			1	
06	Except Performance Brakes; Performance Brake Lining; 5 Bolt Hole Rotor		MX921 ³	ZX921 ^{1,3}			1	
			QC1019A ^{1,4}	ZD1019A ^{1,4}			1	
			MX1050 ^{1,3}	ZX1050 ^{1,3}			1	
05-04	V Series; 6 Bolt Hole Rotor		QC921 ²	ZD921 ^{1,2}			1	
			QC921 ²	ZD921 ^{1,2}			1	
			QC1019A ^{1,4}	ZD1019A ^{1,4}			1	
03	V Series; 6 Bolt Hole Rotor		MX1050 ^{1,3}	ZX1050 ^{1,3}			1	
			QC921 ²	ZD921 ^{1,2}			1	
			MX921 ³	ZX921 ^{1,3}			1	

¹Includes Hardware Installation Kit; ²OE Ceramic; ³OE Semi-Metallic; ⁴Optional Ceramic; ⁶Black E-Coat on non-braking surface to prevent rust and corrosion; ³⁹Pending Supersession to MX1331A

Front Brake Hardware				
Part Label	Years	Qualifier	Part No.	Qty
Disc Hardware Kit	15-13		H5732 ⁷	1
	12-08	Except Heavy Duty Brakes	H5732 ⁷	1
	07-04	Except V Series; 5 Bolt Hole Rotor	H5671 ⁷	1
		V; 6 Bolt Hole Rotor	H5704 ⁷	1
	03		H5671 ⁷	1

Front Rotor/Drum				
Part Label	Years	Qualifier	Part No.	Qty
Brake Rotor	18-16	AWD	BD180715E ⁶	2
		RWD	BD180707E ⁶	2
	15	AWD; Except V Sport	BD180715E ⁶	2
	14		BD180715E ⁶	2
	13	5 Stud Wheel; 345mm Diameter Rotor; Heavy Duty Brakes	BD180017E ⁶	2
	12-09	Except V; 5 Stud Wheel; 316mm Diameter Rotor; Except Heavy Duty Brakes	BD180184E ⁶	2
		Except V; 5 Stud Wheel; 345mm Diameter Rotor; Heavy Duty Brakes	BD180017E ⁶	2
		V	BD180298E ⁶	2
	08	5 Stud Wheel; 316mm Diameter Rotor; Except Heavy Duty Brakes	BD180184E ⁶	2
		5 Stud Wheel; 345mm Diameter Rotor; Heavy Duty Brakes	BD180017E ⁶	2
	07-06	Except V; 5 Stud Wheel; 303mm Diameter Rotor; Except Sport Suspension; Except Performance Brake Lining	BD126023E ⁶	2
		Except V; 5 Stud Wheel; 303mm Diameter Rotor; Sport Suspension; Performance Brake Lining	BD126021E ⁶	2
		Except V; 5 Stud Wheel; 323mm Diameter Rotor; Performance Suspension	BD126187E ⁶	2
		V; 6 Stud Wheel; 355mm Diameter Rotor	BD126193E ⁶	2
	05	Except V; 5 Stud Wheel; 303mm Diameter Rotor; Except Sport Suspension; Except Performance Brake Lining	BD126023E ⁶	2
		Except V; 5 Stud Wheel; 303mm Diameter Rotor; Sport Suspension; Performance Brake Lining	BD126021E ⁶	2
		V; 6 Stud Wheel; 355mm Diameter Rotor; Sport Suspension	BD126193E ⁶	2
	04	Except V; 5 Stud Wheel; 303mm Diameter Rotor; Except Sport Suspension; Except Performance Brake Lining	BD126023E ⁶	2
		Except V; 5 Stud Wheel; 303mm Diameter Rotor; Sport Suspension; Performance Brake Lining	BD126021E ⁶	2
		V; 6 Stud Wheel; 355mm Diameter Rotor	BD126193E ⁶	2
	03	5 Stud Wheel; 303mm Diameter Rotor; Except Sport Suspension; Except Performance Brake Lining	BD126023E ⁶	2
		5 Stud Wheel; 303mm Diameter Rotor; Sport Suspension; Performance Brake Lining	BD126021E ⁶	2

Rear Brake Pad/Shoe							
Part Label	Years	Qualifier	ThermoQuiet	QuickStop	WagnerOEX	SevereDuty	Qty
Brake Pad	19	Brembo Front Calipers	QC1659 ^{1,2}	ZD1659 ^{1,2}			1
		Except Brembo Front Caliper	QC1839 ^{1,2}	ZD1839 ^{1,2}			1
	18	2.0L 4 Cyl	QC1659 ^{1,2}	ZD1659 ^{1,2}			1
		3.6L 6 Cyl	QC1659 ^{1,2}	ZD1659 ^{1,2}			1
		V; 6.2L 8 Cyl	MX1053 ^{1,3}	ZX1053 ^{1,3}	OEX1053 ^{1,4}		1
	17	V; 6.2L 8 Cyl; Coupe	QC1053 ^{1,4}	ZD1053 ^{1,4}	OEX1053 ^{1,2}		1
		2.0L 4 Cyl	QC1659 ^{1,2}	ZD1659 ^{1,2}			1
	16	3.6L 6 Cyl	QC1659 ^{1,2}	ZD1659 ^{1,2}			1
		V; 6.2L 8 Cyl	QC1270 ^{1,4}	ZD1270 ^{1,4}			1
	15	V	QC1270 ^{1,4}	ZD1270 ^{1,4}			1
		Coupe	MX1053 ^{1,3}	ZX1053 ^{1,3}	OEX1053 ^{1,4}		1
		Coupe; V Series	QC1053 ^{1,4}	ZD1053 ^{1,4}	OEX1053 ^{1,2}		1
		Sedan; Heavy Duty Brakes; Performance Package	QC1659 ^{1,2}	ZD1659 ^{1,2}			1
	14	Except V Sport Series; Heavy Duty Brakes	QC1337 ^{1,2}	ZD1337 ^{1,2}	OEX1337 ²		1
		V	QC1053 ^{1,4}	ZD1053 ^{1,4}	OEX1053 ^{1,2}		1
V Sport Series		QC1659 ^{1,2}	ZD1659 ^{1,2}			1	

¹Includes Hardware Installation Kit; ²OE Ceramic; ³OE Semi-Metallic; ⁴Optional Ceramic; ⁶Black E-Coat on non-braking surface to prevent rust and corrosion; ⁷Incl. OE Design Abutment Clips

CTS (Cont)

Rear Brake Pad/Shoe (Cont)							
Part Label	Years	Qualifier	ThermoQuiet	QuickStop	WagnerOEX	SevereDuty	Qty
	13	Except V; Heavy Duty Brakes	QC1337 ^{1,2}	ZD1337 ^{1,2}	OEX1337 ²		1
		V	MX1053 ^{1,3}	ZX1053 ^{1,3}	OEX1053 ^{1,4}		1
	12-09	Except V	QC1337 ^{1,2}	ZD1337 ^{1,2}	OEX1337 ²		1
		V	QC1053 ^{1,4}	ZD1053 ^{1,4}	OEX1053 ^{1,2}		1
	08	Brake Code: JE5	QC1337 ^{1,2}	ZD1337 ^{1,2}	OEX1337 ²		1
		Brake Code: JL9	PD922A ^{1,2}	ZD922A ^{1,2}			1
	07-06	Except V; Except Performance Brakes; 5 Bolt Hole Rotor	PD922A ^{1,2}	ZD922A ^{1,2}			1
		Except V; Performance Brakes; 5 Bolt Hole Rotor	QC1020A ⁴	ZD1020A ^{1,4}			1
		V; 6 Bolt Hole Rotor	QC1053 ^{1,4}	ZD1053 ^{1,4}	OEX1053 ^{1,2}		1
	05	Except V; 5 Bolt Hole Rotor	PD922A ^{1,2}	ZD922A ^{1,2}			1
		V; 6 Bolt Hole Rotor	QC1053 ^{1,4}	ZD1053 ^{1,4}	OEX1053 ^{1,2}		1
	04	Except V; 5 Bolt Hole Rotor	PD922 ²	ZD922 ^{1,2}			1
		V; 6 Bolt Hole Rotor	QC1053 ^{1,4}	ZD1053 ^{1,4}	OEX1053 ^{1,2}		1
	03		PD922 ²	ZD922 ^{1,2}			1

Rear Brake Hardware				
Part Label	Years	Qualifier	Part No.	Qty
Disc Hardware Kit	14		H5730 ⁷	1
	13-09	Except V	H5730 ⁷	1
		Brake Code: JE5	H5730 ⁷	1
		Brake Code: JL9	H5663 ⁷	1
	07-05	Base; 5 Bolt Hole Rotor	H5663 ⁷	1
	04	V; 5 Bolt Hole Rotor	H5663 ⁷	1
	03		H5663 ⁷	1

Rear Rotor/Drum				
Part Label	Years	Qualifier	Part No.	Qty
Brake Rotor	19-17	Except V Series; 5 Stud Wheel; 315mm Diameter Rotor	BD180183E ⁶	2
		V; 5 Stud Wheel; 365mm Diameter Rotor	BD180299E ⁶	2
		Vsport Premium Luxury; 5 Stud Wheel; 365mm Diameter Rotor	BD180299E ⁶	2
		Vsport; 5 Stud Wheel; 365mm Diameter Rotor	BD180299E ⁶	2
	16	Base; 5 Stud Wheel; 315mm Diameter Rotor	BD180183E ⁶	2
		V	BD180725E ⁶	2
		V; 5 Stud Wheel; 365mm Diameter Rotor	BD180299E ⁶	2
		Vsport	BD180725E ⁶	2
		Vsport Premium	BD180725E ⁶	2
	15	Except V; 5 Stud Wheel; 315mm Diameter Rotor	BD180183E ⁶	2
		V; 5 Stud Wheel; 365mm Diameter Rotor	BD180299E ⁶	2
	14	Except V; 5 Stud Wheel; 315mm Diameter Rotor	BD180183E ⁶	2
		V; 5 Stud Wheel; 365mm Diameter Rotor	BD180299E ⁶	2
		Wagon; Luxury; 5 Stud Wheel; 339mm Diameter Rotor; 345mm Front Diameter Rotor; Performance Package	BD180185E ⁶	2
		Wagon; Premium; 5 Stud Wheel; 339mm Diameter Rotor; 345mm Front Diameter Rotor; Performance Package	BD180185E ⁶	2
	13-12	Except V; 5 Stud Wheel; 315mm Diameter Rotor	BD180183E ⁶	2
		V; 5 Stud Wheel; 365mm Diameter Rotor	BD180299E ⁶	2
	11-09	Except V; 5 Stud Wheel; 315mm Diameter Rotor; 17" Wheels	BD180183E ⁶	2
		Except V; 5 Stud Wheel; 339mm Diameter Rotor; 18" Wheels	BD180185E ⁶	2
		V; 5 Stud Wheel; 365mm Diameter Rotor	BD180299E ⁶	2
	08	5 Stud Wheel; 315mm Diameter Rotor; 17" Wheels	BD180183E ⁶	2
		5 Stud Wheel; 339mm Diameter Rotor; 18" Wheels	BD180185E ⁶	2
	07-04	Except V Series; 5 Stud Wheel; 298mm Diameter Rotor	BD126024E ⁶	2
V Series; 6 Stud Wheel; 365mm Diameter Rotor		BD126282	2	
03	5 Stud Wheel; 298mm Diameter Rotor	BD126024E ⁶	2	

Parking Brake Pad/Shoe							
Part Label	Years	Qualifier	ThermoQuiet	QuickStop	WagnerOEX	SevereDuty	Qty
Parking Brake Shoe	17-16	Sedan		Z1040			1
	15	Coupe		Z972			1
		Sedan; Except V Series; Heavy Duty Brakes; Performance Package			Z1040		

¹Includes Hardware Installation Kit; ²OE Ceramic; ³OE Semi-Metallic; ⁴Optional Ceramic; ⁶Black E-Coat on non-braking surface to prevent rust and corrosion; ⁷Incl. OE Design Abutment Clips

Parking Brake Pad/Shoe (Cont)							
Part Label	Years	Qualifier	ThermoQuiet	QuickStop	WagnerOEX	SevereDuty	Qty
	14	Coupe		Z972			1
		Sedan		Z1040			1
		Wagon		Z972			1
	13-09			Z972			1
	08-03			Z784			1

Parking Brake Hardware				
Part Label	Years	Qualifier	Part No.	Qty
Hardware Kit	13-08		H17583	1
	07-03		H7427	1

Front Brake Pad/Shoe							
Part Label	Years	Qualifier	ThermoQuiet	QuickStop	WagnerOEX	SevereDuty	Qty
Brake Pad	05	5 Bolt Hole Rotor; 1st Design; To VIN Number 5U129028	MX818 ^{1,3,11}	ZX818 ^{1,3,11}			1
		5 Bolt Hole Rotor; 2nd Design; From VIN Number 5U129029	MX1076 ^{1,3}	ZX1076 ^{1,3}			1
		8 Bolt Hole Rotor	QC784 ^{1,2}	ZD784 ^{1,2}	OEX784 ^{1,2}		1
	04-00	5 Bolt Hole Rotor	MX818 ^{1,3,11}	ZX818 ^{1,3,11}			1
		8 Bolt Hole Rotor	QC784 ^{1,2}	ZD784 ^{1,2}	OEX784 ^{1,2}		1
	99-97	Disc; 5 Bolt Hole Rotor	MX818 ^{1,3,11}	ZX818 ^{1,3,11}			1
		Drum; 6 Bolt Hole Rotor	QC369 ⁴	ZD369 ^{1,4}			1
	96-95		QC623 ⁴	ZD623 ^{1,4}			1

Front Brake Hardware				
Part Label	Years	Qualifier	Part No.	Qty
Disc Hardware Kit	05-00	5 Bolt Hole Rotor	H5690 ⁷	1
		8 Bolt Hole Rotor	H5646 ⁷	1
	99-97	5 Bolt Hole Rotor	H5478 ⁷	1
		8 Bolt Hole Rotor	H5584 ⁷	1

Front Rotor/Drum				
Part Label	Years	Qualifier	Part No.	Qty
Brake Rotor	05	5 Stud Wheel; 2nd Design; From VIN Number 59143076	BD126257E ⁶	2
		5 Stud Wheel; 303mm Diameter Rotor; 1st Design; To VIN Number 59143075	BD125618E ⁶	2
		8 Stud Wheel; 325mm Diameter Rotor	BD126036E ⁶	2
	04-00	5 Stud Wheel; 303mm Diameter Rotor	BD125618E ⁶	2
		8 Stud Wheel; 325mm Diameter Rotor	BD126036E ⁶	2
	99-97	5 Stud Wheel; 303mm Diameter Rotor	BD125618E ⁶	2
		6 Stud Wheel; 296mm Diameter Rotor	BD125528	2
	96-95	5 Stud Wheel; 278mm Diameter Rotor	BD125325E ⁶	2

Rear Brake Pad/Shoe							
Part Label	Years	Qualifier	ThermoQuiet	QuickStop	WagnerOEX	SevereDuty	Qty
Brake Pad	05-03	5 Bolt Hole Rotor	QC714 ^{1,4}	ZD714 ^{1,4}			1
		8 Bolt Hole Rotor	MX792B ^{1,3}	ZX792B ^{1,3}			1
	02-00	5 Bolt Hole Rotor	QC714 ^{1,4}	ZD714 ^{1,4}			1
		8 Bolt Hole Rotor	QC792A ^{1,2}	ZD792A ^{1,2}			1
	99-97	5 Bolt Hole Rotor	QC714 ^{1,4}	ZD714 ^{1,4}			1
	96-95		QC714 ^{1,4}	ZD714 ^{1,4}			1
Brake Shoe	99-97	11" x 2" Brakes		Z462 ⁸			1

Rear Brake Hardware				
Part Label	Years	Qualifier	Part No.	Qty
Disc Hardware Kit	05-00	5 Bolt Hole Rotor	H5648 ⁷	1
		8 Bolt Hole Rotor	H15390 ⁷	1
	99-95		H15390 ⁷	1
Drum Hardware Kit	99-97		H17563	1

¹Includes Hardware Installation Kit; ²OE Ceramic; ³OE Semi-Metallic; ⁴Optional Ceramic; ⁶Black E-Coat on non-braking surface to prevent rust and corrosion; ⁷Incl. OE Design Abutment Clips; ⁸Bonded; ¹¹Includes Mechanical Wear Sensor

Cadillac - Passenger Car (Cont)



DeVille (Cont)

Rear Rotor/Drum				
Part Label	Years	Qualifier	Part No.	Qty
Brake Drum	99-97	11" x 2" Brakes; 6 Bolt Hole Rotor	BD125596	2
Brake Rotor	05-00	5 Stud Wheel; 298mm Diameter Rotor; Except Heavy Duty Brakes	BD125562E ⁶	2
		8 Stud Wheel; 325mm Diameter Rotor; Heavy Duty Brakes	BD125734E ⁶	2
	99-97	5 Stud Wheel; 281mm Diameter Rotor; Except Heavy Duty Brakes	BD125210E ⁶	2
		96-95	5 Stud Wheel; 281mm Diameter Rotor	BD125210E ⁶

Parking Brake Pad/Shoe							
Part Label	Years	Qualifier	ThermoQuiet	QuickStop	WagnerOEX	SevereDuty	Qty
Parking Brake Shoe	05-00			Z781			1

Parking Brake Hardware				
Part Label	Years	Qualifier	Part No.	Qty
Hardware Kit	05-04		H7319	1

DTS

Front Brake Pad/Shoe							
Part Label	Years	Qualifier	ThermoQuiet	QuickStop	WagnerOEX	SevereDuty	Qty
Brake Pad	11-06	5 Bolt Hole Rotor	QC1159 ^{1,2}	ZD1159 ^{1,2}	OEX1159 ^{1,2}		1
		8 Bolt Hole Rotor	QC784 ^{1,2}	ZD784 ^{1,2}	OEX784 ^{1,2}		1

Front Brake Hardware				
Part Label	Years	Qualifier	Part No.	Qty
Disc Hardware Kit	11	5 Bolt Hole Rotor	H5703 ⁷	1
		8 Bolt Hole Rotor	H5646 ⁷	1
	10	5 Bolt Hole Rotor	H5703 ⁷	1
	09-06	5 Bolt Hole Rotor	H5703 ⁷	1
		8 Bolt Hole Rotor	H5646 ⁷	1

Front Rotor/Drum				
Part Label	Years	Qualifier	Part No.	Qty
Brake Rotor	11-09	8 Stud Wheel; 330mm Diameter Rotor	BD180179	2
	08-06	5 Stud Wheel; 323mm Diameter Rotor	BD180178E ⁶	2
		8 Stud Wheel; 330mm Diameter Rotor	BD180179	2

Rear Brake Pad/Shoe							
Part Label	Years	Qualifier	ThermoQuiet	QuickStop	WagnerOEX	SevereDuty	Qty
Brake Pad	11-06	5 Bolt Hole Rotor	QC1172 ^{1,2}	ZD1172 ^{1,2}	OEX1172 ^{1,2}		1
		8 Bolt Hole Rotor	MX792B ^{1,3}	ZX792B ^{1,3}			1

Rear Brake Hardware				
Part Label	Years	Qualifier	Part No.	Qty
Disc Hardware Kit	11-06	5 Bolt Hole Rotor	H5702 ⁷	1
		8 Bolt Hole Rotor	H5673 ⁷	1

Rear Rotor/Drum				
Part Label	Years	Qualifier	Part No.	Qty
Brake Rotor	11-06	5 Stud Wheel; 292mm Diameter Rotor	BD180180E ⁶	2
		8 Stud Wheel; 325mm Diameter Rotor	BD125734E ⁶	2

Parking Brake Pad/Shoe							
Part Label	Years	Qualifier	ThermoQuiet	QuickStop	WagnerOEX	SevereDuty	Qty
Parking Brake Shoe	11-06			Z781			1

Parking Brake Hardware				
Part Label	Years	Qualifier	Part No.	Qty
Hardware Kit	06		H7319	1

¹Includes Hardware Installation Kit; ²OE Ceramic; ³OE Semi-Metallic; ⁶Black E-Coat on non-braking surface to prevent rust and corrosion; ⁷Incl. OE Design Abutment Clips

Eldorado

Front Brake Pad/Shoe							
Part Label	Years	Qualifier	ThermoQuiet	QuickStop	WagnerOEX	SevereDuty	Qty
Brake Pad	02-98		MX818 ^{1,3,11}	ZX818 ^{1,3,11}			1
	97		QC699 ^{1,4}	ZD699 ^{1,4}			1
	96-95		QC623 ⁴	ZD623 ^{1,4}			1
Front Brake Hardware							
Part Label	Years	Qualifier	Part No.			Qty	
Disc Hardware Kit	02-97		H5478 ⁷			1	
Front Rotor/Drum							
Part Label	Years	Qualifier	Part No.			Qty	
Brake Rotor	02-97	5 Stud Wheel; 303mm Diameter Rotor	BD125618E ⁶			2	
	96-95	5 Stud Wheel; 278mm Diameter Rotor	BD125325E ⁶			2	
Rear Brake Pad/Shoe							
Part Label	Years	Qualifier	ThermoQuiet	QuickStop	WagnerOEX	SevereDuty	Qty
Brake Pad	02-95		QC714 ^{1,4}	ZD714 ^{1,4}			1
Rear Brake Hardware							
Part Label	Years	Qualifier	Part No.			Qty	
Disc Hardware Kit	02-95		H15390 ⁷			1	
Rear Rotor/Drum							
Part Label	Years	Qualifier	Part No.			Qty	
Brake Rotor	02	5 Stud Wheel; 281mm Diameter Rotor	BD125702E ⁶			2	
	01-95	5 Stud Wheel; 281mm Diameter Rotor	BD125210E ⁶			2	

ELR

Front Brake Pad/Shoe							
Part Label	Years	Qualifier	ThermoQuiet	QuickStop	WagnerOEX	SevereDuty	Qty
Brake Pad	16	Performance Brakes	MX1474				1
	15-14		QC1421 ^{1,2}	ZD1421 ^{1,2}	OEX1421 ^{1,2}		1
Front Brake Hardware							
Part Label	Years	Qualifier	Part No.			Qty	
Disc Hardware Kit	14		H5736 ⁷			1	
Front Rotor/Drum							
Part Label	Years	Qualifier	Part No.			Qty	
Brake Rotor	16-15	Except 18" Brakes	BD180720E ⁶			2	
	14		BD180720E ⁶			2	
Rear Brake Pad/Shoe							
Part Label	Years	Qualifier	ThermoQuiet	QuickStop	WagnerOEX	SevereDuty	Qty
Brake Pad	16-14		QC1468 ^{1,2}	ZD1468 ^{1,2}	OEX1468 ^{1,2}		1
Rear Rotor/Drum							
Part Label	Years	Qualifier	Part No.			Qty	
Brake Rotor	14	292mm Diameter Rotor	BD180491E ⁶			2	

Fleetwood

Front Brake Pad/Shoe							
Part Label	Years	Qualifier	ThermoQuiet	QuickStop	WagnerOEX	SevereDuty	Qty
Brake Pad	96-95		QC52 ⁴	ZD52 ^{1,4}			1
Front Brake Hardware							
Part Label	Years	Qualifier	Part No.			Qty	
Disc Hardware Kit	96-95		H5500 ¹²			1	
Front Rotor/Drum							
Part Label	Years	Qualifier	Part No.			Qty	
Brake Rotor and Hub Assy.	96-95	5 Stud Wheel; 301mm Diameter Rotor	BD125082			2	

¹Includes Hardware Installation Kit; ²OE Ceramic; ³OE Semi-Metallic; ⁴Optional Ceramic; ⁶Black E-Coat on non-braking surface to prevent rust and corrosion; ⁷Incl. OE Design Abutment Clips; ¹¹Includes Mechanical Wear Sensor; ¹²Includes OE Design Abutment Clips

Cadillac - Passenger Car (Cont)



Fleetwood (Cont)

Rear Brake Pad/Shoe							
Part Label	Years	Qualifier	ThermoQuiet	QuickStop	WagnerOEX	SevereDuty	Qty
Brake Shoe	96-95	11" x 2" Brakes		Z462 ⁸			1
		11-5/32" x 2-3/4" Brakes		Z473 ⁸			1
Rear Brake Hardware							
Part Label	Years	Qualifier	Part No.				Qty
Disc Hardware Kit	96-95		H15390 ⁷				1
Drum Hardware Kit	96-95	12" x 2-1/2" Brakes	H17563				1
Rear Rotor/Drum							
Part Label	Years	Qualifier	Part No.				Qty
Brake Drum	96-95	11" x 2" Brakes	BD60269				2
		11-5/32" x 2-3/4" Brakes	BD125215				2

Seville

Front Brake Pad/Shoe							
Part Label	Years	Qualifier	ThermoQuiet	QuickStop	WagnerOEX	SevereDuty	Qty
Brake Pad	04-03		MX818 ^{1,3,11}	ZX818 ^{1,3,11}			1
			MX753 ^{1,3}	ZX753 ^{1,3}			1
	02-98	Deplete Inventory. Use D753_SM once Inventory is depleted.		ZX850 ^{1,3,40}			1
		Deplete Inventory. Use D753_SM once Inventory is depleted.; Deplete Inventory. Use MX753 once Inventory is depleted.	MX850 ^{1,3}				1
	97		QC699 ^{1,4}	ZD699 ^{1,4}			1
96-95		QC623 ⁴	ZD623 ^{1,4}			1	

Front Brake Hardware							
Part Label	Years	Qualifier	Part No.				Qty
Disc Hardware Kit	04-97		H5690 ⁷				1

Front Rotor/Drum							
Part Label	Years	Qualifier	Part No.				Qty
Brake Rotor	04-03	5 Stud Wheel; 303mm Diameter Rotor	BD126021E ⁶				2
	02-97	5 Stud Wheel; 303mm Diameter Rotor	BD125618E ⁶				2
	96-95	5 Stud Wheel; 278mm Diameter Rotor	BD125325E ⁶				2

Rear Brake Pad/Shoe							
Part Label	Years	Qualifier	ThermoQuiet	QuickStop	WagnerOEX	SevereDuty	Qty
Brake Pad	04-03		QC714 ^{1,4}	ZD714 ^{1,4}			1
	02-98		PD754 ²	ZD754 ²			1
	97-95		QC714 ^{1,4}	ZD714 ^{1,4}			1

Rear Brake Hardware							
Part Label	Years	Qualifier	Part No.				Qty
Disc Hardware Kit	04-95		H15390 ⁷				1

Rear Rotor/Drum							
Part Label	Years	Qualifier	Part No.				Qty
Brake Rotor	04-98	5 Stud Wheel; 298mm Diameter Rotor	BD125562E ⁶				2
	97-95	5 Stud Wheel; 281mm Diameter Rotor	BD125210E ⁶				2

Parking Brake Pad/Shoe							
Part Label	Years	Qualifier	ThermoQuiet	QuickStop	WagnerOEX	SevereDuty	Qty
Parking Brake Shoe	03			Z784			1

STS

Front Brake Pad/Shoe							
Part Label	Years	Qualifier	ThermoQuiet	QuickStop	WagnerOEX	SevereDuty	Qty
Brake Pad	11-09	5 Bolt Hole Rotor	QC1332 ^{1,2}	ZD1332 ^{1,2}	OEX1332 ^{1,2}		1
		6 Bolt Hole Rotor	MX1050 ^{1,3}	ZX1050 ^{1,3}			1
	08-06	6 Bolt Hole Rotor; Brake Code: J56	MX1050 ^{1,3}	ZX1050 ^{1,3}			1
		Except V; 5 Bolt Hole Rotor; Brake Code: JE5	QC1019A ^{1,4}	ZD1019A ^{1,4}			1
		Except V; 5 Bolt Hole Rotor; Brake Code: JL9	QC921 ²	ZD921 ^{1,2}			1

¹Includes Hardware Installation Kit; ²OE Ceramic; ³OE Semi-Metallic; ⁴Optional Ceramic; ⁶Black E-Coat on non-braking surface to prevent rust and corrosion; ⁷Incl. OE Design Abutment Clips; ⁸Bonded; ¹¹Includes Mechanical Wear Sensor; ⁴⁰Pending Supersession to ZX753

Front Brake Pad/Shoe (Cont)							
Part Label	Years	Qualifier	ThermoQuiet	QuickStop	WagnerOEX	SevereDuty	Qty
	05	5 Bolt Hole Rotor; Brake Code: JE5	QC1019A ^{1,4}	ZD1019A ^{1,4}			1
		5 Bolt Hole Rotor; Brake Code: JL9	QC921 ²	ZD921 ^{1,2}			1
		6 Bolt Hole Rotor; Brake Code: J56	MX1050 ^{1,3}	ZX1050 ^{1,3}			1
		Brake Code: JE5; Performance Package	MX1019A ³	ZX1019A ^{1,3}			1

Front Brake Hardware				
Part Label	Years	Qualifier	Part No.	Qty
Disc Hardware Kit	11-09	5 Bolt Hole Rotor	H5732 ⁷	1
		6 Bolt Hole Rotor	H5704 ⁷	1
	08-07	Except V; 5 Bolt Hole Rotor; Brake Code: JE5	H5679 ⁷	1
		Except V; 5 Bolt Hole Rotor; Brake Code: JL9	H5671 ⁷	1
		V; 6 Bolt Hole Rotor	H5704 ⁷	1
	06	5 Bolt Hole Rotor; Brake Code: JL9	H5671 ⁷	1
		Except V; 5 Bolt Hole Rotor; Brake Code: JE5	H5679 ⁷	1
	05	V; 6 Bolt Hole Rotor	H5704 ⁷	1
		Brake Code: JE5	H5679 ⁷	1
		Brake Code: JL9; Except Performance Brakes	H5671 ⁷	1

Front Rotor/Drum				
Part Label	Years	Qualifier	Part No.	Qty
Brake Rotor	11-10	6 Stud Wheel; 355mm Diameter Rotor; Brembo Brake System	BD126193E ⁶	2
	09	5 Stud Wheel; 316mm Diameter Rotor; Except Heavy Duty Brakes	BD180300E ⁶	2
	08	6 Stud Wheel; 355mm Diameter Rotor; Brembo Brake System	BD126193E ⁶	2
		5 Stud Wheel; 303mm Diameter Rotor; Brake Code: JL9	BD126021E ⁶	2
		5 Stud Wheel; 323mm Diameter Rotor; Brake Code: JE5	BD126187E ⁶	2
	07-06	6 Stud Wheel; 355mm Diameter Rotor; Brembo Brake System	BD126193E ⁶	2
		5 Stud Wheel; 303mm Diameter Rotor; Except Performance Brakes; Except Heavy Duty	BD126021E ⁶	2
	05	5 Stud Wheel; 323mm Diameter Rotor; Performance Package	BD126187E ⁶	2
		6 Stud Wheel; 355mm Diameter Rotor; Brembo Brake System	BD126193E ⁶	2
		5 Stud Wheel; 303mm Diameter Rotor; Brake Code: JL9	BD126021E ⁶	2
		5 Stud Wheel; 323mm Diameter Rotor; Brake Code: JE5	BD126187E ⁶	2

Rear Brake Pad/Shoe								
Part Label	Years	Qualifier	ThermoQuiet	QuickStop	WagnerOEX	SevereDuty	Qty	
Brake Pad	11-09	5 Bolt Hole Rotor; Except Performance Brakes	PD922A ^{1,2}	ZD922A ^{1,2}			1	
		5 Bolt Hole Rotor; Performance Package	MX1020A ³	ZX1020A ^{1,3}			1	
		6 Bolt Hole Rotor; Heavy Duty Brakes	QC1053 ^{1,4}	ZD1053 ^{1,4}	OEX1053 ^{1,2}		1	
		Performance Brakes; 5 Bolt Hole Rotor	QC1020A ⁴	ZD1020A ^{1,4}			1	
	08		5 Bolt Hole Rotor; Except Performance Brakes	PD922A ^{1,2}	ZD922A ^{1,2}			1
			5 Bolt Hole Rotor; Performance Package	MX1020A ³	ZX1020A ^{1,3}			1
			6 Bolt Hole Rotor; Heavy Duty Brakes	QC1053 ^{1,4}	ZD1053 ^{1,4}	OEX1053 ^{1,2}		1
		07	Brake Code: JE5; 5 Bolt Hole Rotor	QC1020A ⁴	ZD1020A ^{1,4}			1
			5 Bolt Hole Rotor; Except Performance Brakes	PD922A ^{1,2}	ZD922A ^{1,2}			1
		06	5 Bolt Hole Rotor; Performance Package	QC1020A ⁴	ZD1020A ^{1,4}			1
			6 Bolt Hole Rotor; Heavy Duty Brakes	QC1053 ^{1,4}	ZD1053 ^{1,4}	OEX1053 ^{1,2}		1
			5 Bolt Hole Rotor; Except Performance Brakes	PD922A ^{1,2}	ZD922A ^{1,2}			1
	05	6 Bolt Hole Rotor; Heavy Duty Brakes	QC1053 ^{1,4}	ZD1053 ^{1,4}	OEX1053 ^{1,2}		1	
		Except V; 5 Bolt Hole Rotor; Performance Package	QC1020A ⁴	ZD1020A ^{1,4}			1	
		5 Bolt Hole Rotor	PD922 ²	ZD922 ^{1,2}			1	
		5 Bolt Hole Rotor; Performance Package	QC1020A ⁴	ZD1020A ^{1,4}			1	
		6 Bolt Hole Rotor; Heavy Duty Brakes	QC1053 ^{1,4}	ZD1053 ^{1,4}	OEX1053 ^{1,2}		1	

Rear Brake Hardware				
Part Label	Years	Qualifier	Part No.	Qty
Disc Hardware Kit	11	Except Heavy Duty Brakes; Except Performance Brakes	H5663 ⁷	1
		Heavy Duty Brakes	H5706 ⁷	1
	10-06	Except Heavy Duty Brakes	H5663 ⁷	1
		Heavy Duty Brakes	H5706 ⁷	1
	05		H5663 ⁷	1

¹Includes Hardware Installation Kit; ²OE Ceramic; ³OE Semi-Metallic; ⁴Optional Ceramic; ⁶Black E-Coat on non-braking surface to prevent rust and corrosion; ⁷Incl. OE Design Abutment Clips

Cadillac - Passenger Car (Cont)



STS (Cont)

Rear Rotor/Drum				
Part Label	Years	Qualifier	Part No.	Qty
Brake Rotor	11-06	5 Stud Wheel; 298mm Diameter Rotor; Except Brembo Brakes; Except Performance Brakes	BD126024E ⁶	2
		5 Stud Wheel; 320mm Diameter Rotor	BD126284E ⁶	2
		6 Stud Wheel; 365mm Diameter Rotor; Brembo Brake System	BD126282	2
	05	5 Stud Wheel; 298mm Diameter Rotor; Except Brembo Brakes; Except Performance Brakes	BD126024E ⁶	2
		5 Stud Wheel; 320mm Diameter Rotor; Brake Code: JE5	BD126284E ⁶	2
		6 Stud Wheel; 365mm Diameter Rotor; Brembo Brake System	BD126282	2

Parking Brake Pad/Shoe							
Part Label	Years	Qualifier	ThermoQuiet	QuickStop	WagnerOEX	SevereDuty	Qty
Parking Brake Shoe	11-05			Z784			1

Parking Brake Hardware				
Part Label	Years	Qualifier	Part No.	Qty
Hardware Kit	11-05		H7427	1

XLR

Front Brake Pad/Shoe							
Part Label	Years	Qualifier	ThermoQuiet	QuickStop	WagnerOEX	SevereDuty	Qty
Brake Pad	09-07	Except Heavy Duty Brakes	QC731 ^{1,4}	ZD731 ^{1,4}			1
	06-04		QC731 ^{1,4}	ZD731 ^{1,4}			1

Front Brake Hardware				
Part Label	Years	Qualifier	Part No.	Qty
Disc Hardware Kit	09-04		H5759Q ^{7,41}	1
			H5797 ⁷	1

Front Rotor/Drum				
Part Label	Years	Qualifier	Part No.	Qty
Brake Rotor	09	Except Supercharged	BD180176	2
		Supercharged; 5 Stud Wheel; 340mm Diameter Rotor	BD126281	2
	08-07	Except Turbocharged; 5 Stud Wheel; 325mm Diameter Rotor	BD126262	2
		Supercharged; 5 Stud Wheel; 340mm Diameter Rotor	BD126281	2
	06	5 Stud Wheel; 325mm Diameter Rotor; Except Heavy Duty Brakes	BD126262	2
		5 Stud Wheel; 340mm Diameter Rotor; Heavy Duty Brakes	BD126281	2
	05-04	5 Stud Wheel; 325mm Diameter Rotor; Except Heavy Duty Brakes	BD126262	2

Rear Brake Pad/Shoe							
Part Label	Years	Qualifier	ThermoQuiet	QuickStop	WagnerOEX	SevereDuty	Qty
Brake Pad	09-06	Except Turbocharged	QC732A ^{1,2}	ZD732A ^{1,2}			1
		Supercharged	QC732B ⁴	ZD732B ^{1,4}			1
	05	Except Turbocharged	QC732A ^{1,2}	ZD732A ^{1,2}			1
	04		QC732 ⁴	ZD732 ^{1,4}			1

Rear Brake Hardware				
Part Label	Years	Qualifier	Part No.	Qty
Disc Hardware Kit	09	Brake Code: J55	H5717 ⁷	1
	08-04		H5717 ⁷	1

Rear Rotor/Drum				
Part Label	Years	Qualifier	Part No.	Qty
Brake Rotor	09-06	Except Turbocharged; 5 Stud Wheel; 305mm Diameter Rotor	BD126283	2
		Supercharged; 5 Stud Wheel; 330mm Diameter Rotor	BD180177	2
	05-04	5 Stud Wheel; 305mm Diameter Rotor	BD126283	2

Parking Brake Pad/Shoe							
Part Label	Years	Qualifier	ThermoQuiet	QuickStop	WagnerOEX	SevereDuty	Qty
Parking Brake Shoe	09-04			Z784			1

¹Includes Hardware Installation Kit; ²OE Ceramic; ⁴Optional Ceramic; ⁶Black E-Coat on non-braking surface to prevent rust and corrosion; ⁷Incl. OE Design Abutment Clips; ⁴¹Pending Supersession to H5797

Parking Brake Hardware				
Part Label	Years	Qualifier	Part No.	Qty
Hardware Kit	09-04		H7260 ³⁶	1
			H7426	1

XTS

Front Brake Pad/Shoe							
Part Label	Years	Qualifier	ThermoQuiet	QuickStop	WagnerOEX	SevereDuty	Qty
Brake Pad	19		QC1001 ²	ZD1001 ^{1,2}			1
	18	Luxury	QC1001 ²	ZD1001 ^{1,2}			1
	17			ZD1896 ^{1,2}	OEX1896 ^{1,2}		1
	16-15	Except Heavy Duty Brakes; 5 Stud Wheel	QC1836 ^{1,2}	ZD1836 ^{1,2}			1
		Heavy Duty Brakes; 6 Stud Wheel	QC1363 ^{1,2}	ZD1363 ^{1,2}	OEX1363 ^{1,2}	SX1363	1
	14	Except Heavy Duty Brakes; 5 Stud Wheel	MX1050 ^{1,3}	ZX1050 ^{1,3}			1
		Heavy Duty Brakes; 6 Stud Wheel	QC1363 ^{1,2}	ZD1363 ^{1,2}	OEX1363 ^{1,2}	SX1363	1
	13	Except Heavy Duty Brakes; Except Performance Brakes	MX1474				1
		Except Heavy Duty Brakes; Performance Package; 5 Stud Wheel	MX1050 ^{1,3}	ZX1050 ^{1,3}			1
		Heavy Duty Brakes; Except Performance Brakes; 6 Stud Wheel	QC1363 ^{1,2}	ZD1363 ^{1,2}	OEX1363 ^{1,2}	SX1363	1

Front Brake Hardware				
Part Label	Years	Qualifier	Part No.	Qty
Disc Hardware Kit	15-13	2nd Design; Spreading Finger Pad Clips	H5754 ⁷	1
		Includes Pin Boots; Except Spreading Finger Pad Clips	H5784Q ⁷	1

Front Rotor/Drum				
Part Label	Years	Qualifier	Part No.	Qty
Brake Rotor	17	345mm Diameter Rotor	BD180596	2
	16	345mm Diameter Rotor; Except Commercial Chassis; 5 Bolt Hole Rotor	BD180596	2
		6 Stud Wheel; 330mm Diameter Rotor; Commercial Chassis	BD126358E ⁶	2
	15-13	345mm Diameter Rotor	BD180596	2

Rear Brake Pad/Shoe							
Part Label	Years	Qualifier	ThermoQuiet	QuickStop	WagnerOEX	SevereDuty	Qty
Brake Pad	19-17		QC1877 ²	ZD1877 ^{1,2}			1
	16	5 Bolt Hole Rotor	QC1430 ^{2,16}	ZD1430 ^{2,16}	OEX1430 ^{1,2}		1
	15-13	5 Bolt Hole Rotor	QC1430 ^{2,16}	ZD1430 ^{2,16}	OEX1430 ^{1,2}		1
		6 Bolt Hole Rotor	QC883 ^{1,2}	ZD883 ^{1,2}	OEX883 ^{1,2}		1

Rear Brake Hardware				
Part Label	Years	Qualifier	Part No.	Qty
Disc Hardware Kit	15-13		H5667 ⁷	1

Rear Rotor/Drum				
Part Label	Years	Qualifier	Part No.	Qty
Brake Rotor	19-18	5 Stud Wheel; 315mm Diameter Rotor; Vented Rotor	BD180390E ⁶	2
	17-15	5 Stud Wheel; 315mm Diameter Rotor; Vented Rotor; Except Heavy Duty Brakes	BD180390E ⁶	2
	14	5 Stud Wheel; 315mm Diameter Rotor; Vented Rotor; Except Heavy Duty Brakes	BD180390E ⁶	2
		6 Stud Wheel; 350mm Diameter Rotor; Heavy Duty Brakes	BD180599	2
	13	6 Stud Wheel; 350mm Diameter Rotor; Brake Code: J55	BD180599	2

Parking Brake Pad/Shoe							
Part Label	Years	Qualifier	ThermoQuiet	QuickStop	WagnerOEX	SevereDuty	Qty
Parking Brake Shoe	16-13			Z933			1

¹Includes Hardware Installation Kit; ²OE Ceramic; ³OE Semi-Metallic; ⁶Black E-Coat on non-braking surface to prevent rust and corrosion; ⁷Incl. OE Design Abutment Clips; ¹⁶Includes Hardware Installation Kit - Vented Rotor Only; ³⁶Pending Supersession to H7426

Escalade

Front Brake Pad/Shoe							
Part Label	Years	Qualifier	ThermoQuiet	QuickStop	WagnerOEX	SevereDuty	Qty
Brake Pad	19					SX1363	1
	18-08		QC1363 ^{1,2}	ZD1363 ^{1,2}	OEX1363 ^{1,2}	SX1363	1
	07		QC1092 ^{1,2,11}	ZD1092 ^{1,2,11}	OEX1092 ^{2,11}		1
	06-02		QC785 ^{1,2}	ZD785 ^{1,2}	OEX785 ^{1,2}		1
	00-99		QC369 ⁴	ZD369 ^{1,4}			1

Front Brake Hardware				
Part Label	Years	Qualifier	Part No.	Qty
Disc Hardware Kit	15-08	2nd Design; Spreading Finger Pad Clips	H5754 ⁷	1
		Includes Pin Boots; Except Spreading Finger Pad Clips	H5784Q ⁷	1
	06-02		H5645 ⁷	1
	00-99		H5584 ⁷	1

Front Rotor/Drum				
Part Label	Years	Qualifier	Part No.	Qty
Brake Rotor	19	Except Police Package	BD180409E ⁶	2
		Police Package	BD180812E ⁶	2
	18-15		BD180409E ⁶	2
	14-13	6 Stud Wheel; 330mm Diameter Rotor; Except Police Package	BD126358E ⁶	2
	12-07	6 Stud Wheel; 330mm Diameter Rotor	BD126358E ⁶	2
	06-02	6 Stud Wheel; 304mm Diameter Rotor; Original Equipment - Custom Van Design - Provides improved heat dissipation resulting in superior performance	BD125654E ⁶	2
	00-99	6 Stud Wheel; 296mm Diameter Rotor; Full-Cast Rotor; Replaces OE Composite Design	BD61812E ⁶	2

Rear Brake Pad/Shoe							
Part Label	Years	Qualifier	ThermoQuiet	QuickStop	WagnerOEX	SevereDuty	Qty
Brake Pad	19-15		QC1707 ^{1,2}	ZD1707 ^{1,2}	OEX1707 ²		1
	14-07		QC1194 ^{1,2}	ZD1194 ^{1,2}	OEX1194 ^{1,2}		1
	06-03	AWD	QC975 ^{1,2}	ZD975 ^{1,2}	OEX975 ²		1
		RWD	QC974A ^{1,2}	ZD974A ^{1,2}	OEX974A ^{1,2}		1
	02	4.10" Axle Ratio	QC792A ^{1,2}	ZD792A ^{1,2}			1
		Except 4.10" Axle Ratio	QC975 ^{1,2}	ZD975 ^{1,2}	OEX975 ²		1
Brake Shoe	00-99	11-5/32" x 2-3/4" Brakes		Z473 ⁸			1

Rear Brake Hardware				
Part Label	Years	Qualifier	Part No.	Qty
Disc Hardware Kit	14-07		H5794 ⁷	1
			H5797Q ^{7,43}	1
	06-03	AWD	H5677 ⁷	1
		RWD	H5666 ⁷	1
	02	4.10" Axle Ratio	H5648 ⁷	1
		Except 4.10" Axle Ratio	H5677 ⁷	1
Drum Hardware Kit	00-99	11-5/32" x 2-3/4" Brakes	H7046	1

Rear Rotor/Drum				
Part Label	Years	Qualifier	Part No.	Qty
Brake Drum	00-99	11-5/32" x 2-3/4" Brakes	BD125209	2
Brake Rotor	19-18	6 Stud Wheel; 345mm Diameter Rotor	BD126457E ⁶	2
	17-09		BD180316 ⁴⁴	2
		6 Stud Wheel; 345mm Diameter Rotor	BD126457E ⁶	2
	08-07	6 Stud Wheel; 345mm Diameter Rotor	BD126457E ⁶	2
	06-02	6 Stud Wheel; 330mm Diameter Rotor; 30mm Thick	BD126032E ⁶	2

Parking Brake Pad/Shoe							
Part Label	Years	Qualifier	ThermoQuiet	QuickStop	WagnerOEX	SevereDuty	Qty
Parking Brake Shoe	19-18			Z1051			1
	16-15			Z1051			1
	14-02			Z781			1

¹Includes Hardware Installation Kit; ²OE Ceramic; ⁴Optional Ceramic; ⁶Black E-Coat on non-braking surface to prevent rust and corrosion; ⁷Incl. OE Design Abutment Clips; ⁸Bonded; ¹¹Includes Mechanical Wear Sensor; ⁴³Pending Supersession to H5794; ⁴⁴Pending Supersession to BD126457E

Escalade (Cont)

Parking Brake Hardware				
Part Label	Years	Qualifier	Part No.	Qty
Hardware Kit	15-02		H7259	1

Escalade ESV

Front Brake Pad/Shoe							
Part Label	Years	Qualifier	ThermoQuiet	QuickStop	WagnerOEX	SevereDuty	Qty
Brake Pad	19					SX1363	1
	18-08		QC1363 ^{1,2}	ZD1363 ^{1,2}	OEX1363 ^{1,2}	SX1363	1
	07		QC1092 ^{1,2,11}	ZD1092 ^{1,2,11}	OEX1092 ^{2,11}		1
	06-03		QC785 ^{1,2}	ZD785 ^{1,2}	OEX785 ^{1,2}		1

Front Brake Hardware				
Part Label	Years	Qualifier	Part No.	Qty
Disc Hardware Kit	15-08	2nd Design; Spreading Finger Pad Clips	H5754 ⁷	1
		Includes Pin Boots; Except Spreading Finger Pad Clips	H5784Q ⁷	1
	06-03		H5645 ⁷	1

Front Rotor/Drum				
Part Label	Years	Qualifier	Part No.	Qty
Brake Rotor	19-15		BD180409E ⁶	2
	14-13	6 Stud Wheel; 330mm Diameter Rotor; Except Police Package	BD126358E ⁶	2
	12-07	6 Stud Wheel; 330mm Diameter Rotor	BD126358E ⁶	2
	06-03	6 Stud Wheel; 304mm Diameter Rotor; Original Equipment - Custom Van Design - Provides improved heat dissipation resulting in superior performance	BD125654E ⁶	2

Rear Brake Pad/Shoe							
Part Label	Years	Qualifier	ThermoQuiet	QuickStop	WagnerOEX	SevereDuty	Qty
Brake Pad	19-15		QC1707 ^{1,2}	ZD1707 ^{1,2}	OEX1707 ²		1
	14-07		QC1194 ^{1,2}	ZD1194 ^{1,2}	OEX1194 ^{1,2}		1
	06-03		QC975 ^{1,2}	ZD975 ^{1,2}	OEX975 ²		1

Rear Brake Hardware				
Part Label	Years	Qualifier	Part No.	Qty
Disc Hardware Kit	14-07		H5794 ⁷	1
			H5797Q ^{7,43}	1
	06-03		H5677 ⁷	1

Rear Rotor/Drum				
Part Label	Years	Qualifier	Part No.	Qty
Brake Rotor	19-17	6 Stud Wheel; 345mm Diameter Rotor	BD126457E ⁶	2
	16-09	6 Stud Wheel; 345mm Diameter Rotor	BD180316 ⁴⁴	2
			6 Stud Wheel; 345mm Diameter Rotor	BD126457E ⁶
	08-07	6 Stud Wheel; 345mm Diameter Rotor	BD126457E ⁶	2
	06-03	6 Stud Wheel; 330mm Diameter Rotor; 30mm Thick	BD126032E ⁶	2

Parking Brake Pad/Shoe							
Part Label	Years	Qualifier	ThermoQuiet	QuickStop	WagnerOEX	SevereDuty	Qty
Parking Brake Shoe	19-18			Z1051			1
	16-15			Z1051			1
	14-03			Z781			1

Parking Brake Hardware				
Part Label	Years	Qualifier	Part No.	Qty
Hardware Kit	15-03		H7259	1

Escalade EXT

Front Brake Pad/Shoe							
Part Label	Years	Qualifier	ThermoQuiet	QuickStop	WagnerOEX	SevereDuty	Qty
Brake Pad	13-08		QC1363 ^{1,2}	ZD1363 ^{1,2}	OEX1363 ^{1,2}	SX1363	1
	07		QC1092 ^{1,2,11}	ZD1092 ^{1,2,11}	OEX1092 ^{2,11}		1
	06-02		QC785 ^{1,2}	ZD785 ^{1,2}	OEX785 ^{1,2}		1

¹Includes Hardware Installation Kit; ²OE Ceramic; ⁶Black E-Coat on non-braking surface to prevent rust and corrosion; ⁷Incl. OE Design Abutment Clips; ¹¹Includes Mechanical Wear Sensor; ⁴³Pending Supersession to H5794; ⁴⁴Pending Supersession to BD126457E

Cadillac - Light Truck / SUV / Van (Cont)



Escalade EXT (Cont)

Front Brake Hardware				
Part Label	Years	Qualifier	Part No.	Qty
Disc Hardware Kit	13-08	2nd Design; Spreading Finger Pad Clips	H5754 ⁷	1
		Includes Pin Boots; Except Spreading Finger Pad Clips	H5784Q ⁷	1
	06-02		H5645 ⁷	1

Front Rotor/Drum				
Part Label	Years	Qualifier	Part No.	Qty
Brake Rotor	13	6 Stud Wheel; 330mm Diameter Rotor; Except Police Package	BD126358E ⁶	2
		6 Stud Wheel; 330mm Diameter Rotor	BD126358E ⁶	2
	06-02	6 Stud Wheel; 304mm Diameter Rotor; Original Equipment - Custom Van Design - Provides improved heat dissipation resulting in superior performance	BD125654E ⁶	2

Rear Brake Pad/Shoe							
Part Label	Years	Qualifier	ThermoQuiet	QuickStop	WagnerOEX	SevereDuty	Qty
Brake Pad	13-07		QC1194 ^{1,2}	ZD1194 ^{1,2}	OEX1194 ^{1,2}		1
		06-03		QC975 ^{1,2}	ZD975 ^{1,2}	OEX975 ²	1
	02	4.10" Axle Ratio	QC792A ^{1,2}	ZD792A ^{1,2}			1
		Except 4.10" Axle Ratio	QC975 ^{1,2}	ZD975 ^{1,2}	OEX975 ²		1

Rear Brake Hardware				
Part Label	Years	Qualifier	Part No.	Qty
Disc Hardware Kit	13-07		H5794 ⁷	1
			H5797Q ^{7,43}	1
	06-03		H5677 ⁷	1
	02	4.10" Axle Ratio	H5648 ⁷	1
		Except 4.10" Axle Ratio	H5677 ⁷	1

Rear Rotor/Drum				
Part Label	Years	Qualifier	Part No.	Qty
Brake Rotor	13-09		BD180316 ⁴⁴	2
		6 Stud Wheel; 345mm Diameter Rotor	BD126457E ⁶	2
	08-07	6 Stud Wheel; 345mm Diameter Rotor	BD126457E ⁶	2
	06-02	6 Stud Wheel; 330mm Diameter Rotor; 30mm Thick	BD126032E ⁶	2

Parking Brake Pad/Shoe							
Part Label	Years	Qualifier	ThermoQuiet	QuickStop	WagnerOEX	SevereDuty	Qty
Parking Brake Shoe	13-02			Z781			1

Parking Brake Hardware				
Part Label	Years	Qualifier	Part No.	Qty
Hardware Kit	13-02		H7259	1

SRX

Front Brake Pad/Shoe							
Part Label	Years	Qualifier	ThermoQuiet	QuickStop	WagnerOEX	SevereDuty	Qty
Brake Pad	16-13		QC1422 ^{1,2}	ZD1422 ^{1,2}	OEX1422 ^{1,2}		1
		12-10	Except Heavy Duty Brakes	QC1422 ^{1,2}	ZD1422 ^{1,2}	OEX1422 ^{1,2}	1
		Heavy Duty Brakes	MX1422 ^{1,5}	ZX1422 ^{1,5}			1
	09-04	Except Performance Brakes	QC1019 ²	ZD1019 ^{1,2}			1
		Performance Brakes	QC1019A ^{1,4}	ZD1019A ^{1,4}			1

Front Brake Hardware				
Part Label	Years	Qualifier	Part No.	Qty
Disc Hardware Kit	15-10		H5740 ⁷	1
	09-04		H5679 ⁷	1

Front Rotor/Drum				
Part Label	Years	Qualifier	Part No.	Qty
Brake Rotor	16	5 Stud Wheel; 316mm Diameter Rotor	BD180184E ⁶	2
	15-10	6 Stud Wheel; 345mm Diameter Rotor	BD180465E ⁶	2
	09-04		BD126310E ⁶	2

¹Includes Hardware Installation Kit; ²OE Ceramic; ⁴Optional Ceramic; ⁵Optional Semi-Metallic; ⁶Black E-Coat on non-braking surface to prevent rust and corrosion; ⁷Incl. OE Design Abutment Clips; ⁴³Pending Supersession to H5794; ⁴⁴Pending Supersession to BD126457E

SRX (Cont)

Rear Brake Pad/Shoe							
Part Label	Years	Qualifier	ThermoQuiet	QuickStop	WagnerOEX	SevereDuty	Qty
Brake Pad	16-11		QC1337 ^{1,2}	ZD1337 ^{1,2}	OEX1337 ²		1
	10	Except Turbocharged	QC1337A ^{1,2}	ZD1337A ^{1,2}			1
		Turbocharged	QC1337 ^{1,2}	ZD1337 ^{1,2}	OEX1337 ²		1
	09-04	Except Performance Brakes	QC1020 ²	ZD1020 ^{1,2}			1
		Performance Brakes	QC1020A ⁴	ZD1020A ^{1,4}			1

Rear Brake Hardware				
Part Label	Years	Qualifier	Part No.	Qty
Disc Hardware Kit	15-10		H5730 ⁷	1
	09-04		H5663 ⁷	1

Rear Rotor/Drum				
Part Label	Years	Qualifier	Part No.	Qty
Brake Rotor	16-10	6 Stud Wheel; 315mm Diameter Rotor	BD180463E ⁶	2
	09-04	6 Stud Wheel; 320mm Diameter Rotor	BD126285E ⁶	2

Parking Brake Pad/Shoe							
Part Label	Years	Qualifier	ThermoQuiet	QuickStop	WagnerOEX	SevereDuty	Qty
Parking Brake Shoe	16-10			Z977			1
	09-04			Z784			1

Parking Brake Hardware				
Part Label	Years	Qualifier	Part No.	Qty
Hardware Kit	13-10		H17583	1
	09-04		H7260 ³⁶	1
				H7426

XT5

Front Brake Pad/Shoe							
Part Label	Years	Qualifier	ThermoQuiet	QuickStop	WagnerOEX	SevereDuty	Qty
Brake Pad	19-18		QC1378 ^{1,2}	ZD1378 ^{1,2}	OEX1378 ^{1,2}		1
	17			ZD1896 ^{1,2}	OEX1896 ^{1,2}		1

Front Rotor/Drum				
Part Label	Years	Qualifier	Part No.	Qty
Brake Rotor	17		BD180686E ⁶	2

Rear Brake Pad/Shoe							
Part Label	Years	Qualifier	ThermoQuiet	QuickStop	WagnerOEX	SevereDuty	Qty
Brake Pad	19-18			ZD1914 ^{1,2}			1
	17		QC1877 ²	ZD1877 ^{1,2}			1

Rear Rotor/Drum				
Part Label	Years	Qualifier	Part No.	Qty
Brake Rotor	17		BD180684E ⁶	2

Chevrolet - Passenger Car

Aveo

Front Brake Pad/Shoe							
Part Label	Years	Qualifier	ThermoQuiet	QuickStop	WagnerOEX	SevereDuty	Qty
Brake Pad	11-04		PD1035 ²	ZD1035 ²	OEX1035 ²		1

Front Brake Hardware				
Part Label	Years	Qualifier	Part No.	Qty
Disc Hardware Kit	11-04		H5696 ⁷	1

Front Rotor/Drum				
Part Label	Years	Qualifier	Part No.	Qty
Brake Rotor	11-04	4 Stud Wheel; 256mm Diameter Rotor	BD126134E ⁶	2

¹Includes Hardware Installation Kit; ²OE Ceramic; ⁴Optional Ceramic; ⁶Black E-Coat on non-braking surface to prevent rust and corrosion; ⁷Incl. OE Design Abutment Clips; ³⁶Pending Supersession to H7426

Chevrolet - Passenger Car (Cont)



Aveo (Cont)

Rear Brake Pad/Shoe							
Part Label	Years	Qualifier	ThermoQuiet	QuickStop	WagnerOEX	SevereDuty	Qty
Brake Shoe	11-04	7-7/8" x 1-27/64" Brakes		Z814			1
Rear Brake Hardware							
Part Label	Years	Qualifier	Part No.		Qty		
Drum Hardware Kit	11-04	7-7/8" x 1-27/64" Brakes	H17409		1		
Rear Rotor/Drum							
Part Label	Years	Qualifier	Part No.		Qty		
Brake Drum	11-07		BD126557E ⁶		2		
	06	4-Wheel ABS	BD126557E ⁶		2		
	05	Non-ABS	BD126287		2		
		4-Wheel ABS; From Chassis 426447	BD126557E ⁶		2		
		4-Wheel ABS; To VIN 426446	BD126286		2		
04	Non-ABS	BD126287		2			
	4-Wheel ABS	BD126286		2			
		Non-ABS	BD126287		2		

Aveo5

Front Brake Pad/Shoe							
Part Label	Years	Qualifier	ThermoQuiet	QuickStop	WagnerOEX	SevereDuty	Qty
Brake Pad	11-06		PD1035 ²	ZD1035 ²	OEX1035 ²		1
Front Brake Hardware							
Part Label	Years	Qualifier	Part No.		Qty		
Disc Hardware Kit	11-06		H5696 ⁷		1		
Front Rotor/Drum							
Part Label	Years	Qualifier	Part No.		Qty		
Brake Rotor	11-06	4 Stud Wheel; 256mm Diameter Rotor	BD126134E ⁶		2		
Rear Brake Pad/Shoe							
Part Label	Years	Qualifier	ThermoQuiet	QuickStop	WagnerOEX	SevereDuty	Qty
Brake Shoe	11-06	7-7/8" x 1-27/64" Brakes		Z814			1
Rear Brake Hardware							
Part Label	Years	Qualifier	Part No.		Qty		
Drum Hardware Kit	11-06	7-7/8" x 1-27/64" Brakes	H17409		1		
Rear Rotor/Drum							
Part Label	Years	Qualifier	Part No.		Qty		
Brake Drum	11-07		BD126557E ⁶		2		
	06	4-Wheel ABS	BD126557E ⁶		2		
		Non-ABS	BD126287		2		

Beretta

Front Brake Pad/Shoe							
Part Label	Years	Qualifier	ThermoQuiet	QuickStop	WagnerOEX	SevereDuty	Qty
Brake Pad	96		QC673 ^{1,4}	ZD673 ^{1,4}			1
	95		QC506 ^{1,4}	ZD506 ^{1,4}			1
Front Rotor/Drum							
Part Label	Years	Qualifier	Part No.		Qty		
Brake Rotor	96-95	5 Stud Wheel; 259mm Diameter Rotor	BD125128E ⁶		2		
Rear Brake Pad/Shoe							
Part Label	Years	Qualifier	ThermoQuiet	QuickStop	WagnerOEX	SevereDuty	Qty
Brake Shoe	96-95	7-7/8" x 1-49/64" Brakes		Z553 ⁸			1
Rear Brake Hardware							
Part Label	Years	Qualifier	Part No.		Qty		
Drum Hardware Kit	96-95	7-7/8" x 1-49/64" Brakes	H7001		1		

¹Includes Hardware Installation Kit; ²OE Ceramic; ⁴Optional Ceramic; ⁶Black E-Coat on non-braking surface to prevent rust and corrosion; ⁷Incl. OE Design Abutment Clips; ⁸Bonded

Beretta (Cont)

Rear Rotor/Drum				
Part Label	Years	Qualifier	Part No.	Qty
Brake Drum	96-95	7-7/8" x 1-49/64" Brakes	BD125386	2

Bolt EV

Front Brake Pad/Shoe							
Part Label	Years	Qualifier	ThermoQuiet	QuickStop	WagnerOEX	SevereDuty	Qty
Brake Pad	19-17		QC1844 ²	ZD1844 ^{1,2}			1

Front Rotor/Drum				
Part Label	Years	Qualifier	Part No.	Qty
Brake Rotor	18-17		BD180439E ⁶	2

Rear Brake Pad/Shoe							
Part Label	Years	Qualifier	ThermoQuiet	QuickStop	WagnerOEX	SevereDuty	Qty
Brake Pad	19-17			ZD1857 ^{1,2}			1

Rear Rotor/Drum				
Part Label	Years	Qualifier	Part No.	Qty
Brake Rotor	17		BD180830E ⁶	2

Camaro

Front Brake Pad/Shoe							
Part Label	Years	Qualifier	ThermoQuiet	QuickStop	WagnerOEX	SevereDuty	Qty
Brake Pad	19	Heavy Duty	MX1050 ^{1,3}	ZX1050 ^{1,3}			1
	18	Except Heavy Duty		ZD1886 ²	OEX1886 ²		1
		LS; Heavy Duty Brakes	MX1474				1
		LT; Heavy Duty Brakes	MX1474				1
		RS Edicion Especial; Heavy Duty	MX1050 ^{1,3}	ZX1050 ^{1,3}			1
		RS; Heavy Duty	MX1050 ^{1,3}	ZX1050 ^{1,3}			1
		SS; Heavy Duty	MX1050 ^{1,3}	ZX1050 ^{1,3}			1
	17	Except Heavy Duty		ZD1886 ²	OEX1886 ²		1
		LS; Heavy Duty Brakes	MX1474				1
		LT; Heavy Duty Brakes	MX1474				1
		RS; Heavy Duty	MX1050 ^{1,3}	ZX1050 ^{1,3}			1
		SS; Heavy Duty	MX1050 ^{1,3}	ZX1050 ^{1,3}			1
	16	2.0L 4 Cyl; Brembo 6 Piston Caliper	MX1405 ³	ZX1405 ³			1
		LT; Brembo 4 Piston Caliper	MX1050 ^{1,3}	ZX1050 ^{1,3}			1
		LT; Except Brembo Brake System		ZD1886 ²	OEX1886 ²		1
		RS; Brembo 4 Piston Caliper	MX1050 ^{1,3}	ZX1050 ^{1,3}			1
		RS; Except Brembo Brake System		ZD1886 ²	OEX1886 ²		1
		SS; Brembo 4 Piston Caliper	MX1474				1
	15-12	3.6L 6 Cyl	QC1404 ^{1,4}	ZD1404 ^{1,2}	OEX1404 ^{1,2}		1
		6.2L 8 Cyl	MX1405 ³	ZX1405 ³			1
	11-10	3.6L 6 Cyl	QC1404 ^{1,4}	ZD1404 ^{1,2}	OEX1404 ^{1,2}		1
		6.2L 8 Cyl	MX1474				1
	02-98		MX749 ^{1,3}	ZX749 ^{1,3}			1
	97-95		QC623 ⁴	ZD623 ^{1,4}			1

Front Brake Hardware				
Part Label	Years	Qualifier	Part No.	Qty
Disc Hardware Kit	15-13		H5736 ⁷	1
	12	3.6L; Except Supercharged	H5736 ⁷	1
		6.2L; Except Supercharged	H5704 ⁷	1
		6.2L; Supercharged	H5736 ⁷	1
	11-10	3.6L 6 Cyl	H5736 ⁷	1
		SS; 6.2L 8 Cyl	H5704 ⁷	1
	02-98		H5620 ⁷	1

¹Includes Hardware Installation Kit; ²OE Ceramic; ³OE Semi-Metallic; ⁴Optional Ceramic; ⁶Black E-Coat on non-braking surface to prevent rust and corrosion; ⁷Incl. OE Design Abutment Clips

Chevrolet - Passenger Car (Cont)



Camaro (Cont)

Front Rotor/Drum				
Part Label	Years	Qualifier	Part No.	Qty
Brake Rotor	18	Except Heavy Duty	BD180826E ⁶	2
		LS; Heavy Duty	BD180707E ⁶	2
		LT; Heavy Duty	BD180707E ⁶	2
		RS Edicion Especial; Heavy Duty	BD180715E ⁶	2
		RS; Heavy Duty	BD180715E ⁶	2
		SS; Heavy Duty	BD180715E ⁶	2
	17	Except SS; Except Heavy Duty	BD180826E ⁶	2
		Except SS; Heavy Duty	BD180715E ⁶	2
		LS; Heavy Duty	BD180707E ⁶	2
		LT; Heavy Duty	BD180707E ⁶	2
		SS; Heavy Duty	BD180715E ⁶	2
	16	Except SS; Except Heavy Duty	BD180826E ⁶	2
		Except SS; Heavy Duty	BD180715E ⁶	2
	15-10	3.6L 6 Cyl; 5 Stud Wheel; 321mm Diameter Rotor	BD180356E ⁶	2
	02-01	5 Stud Wheel; 303mm Diameter Rotor	BD125618E ⁶	2
		5 Stud Wheel; 355mm Diameter Rotor; Except Supercharger	BD180357E ⁶	2
00-98	5 Stud Wheel; 303mm Diameter Rotor	BD125618E ⁶	2	
	5 Stud Wheel; 355mm Diameter Rotor	BD180357E ⁶	2	
97-95	5 Stud Wheel; 278mm Diameter Rotor	BD125325E ⁶	2	

Rear Brake Pad/Shoe								
Part Label	Years	Qualifier	ThermoQuiet	QuickStop	WagnerOEX	SevereDuty	Qty	
Brake Pad	19	2.0L 4 Cyl		ZD1914 ^{1,2}			1	
		3.6L 6 Cyl		ZD1914 ^{1,2}			1	
		6.2L 8 Cyl	MX1053 ^{1,3}	ZX1053 ^{1,3}	OEX1053 ^{1,4}		1	
	18	Except SS; 6.2L 8 Cyl	QC1053 ^{1,4}	ZD1053 ^{1,4}	OEX1053 ^{1,2}		1	
		Except SS; Except ZL1		ZD1914 ^{1,2}			1	
	17	SS; 6.2L 8 Cyl	MX1718 ^{1,3}	ZX1718 ^{1,3}			1	
		Heavy Duty Manual Brakes	QC1053 ^{1,4}	ZD1053 ^{1,4}	OEX1053 ^{1,2}		1	
	16	Heavy Duty Power Brakes	QC1877 ^{1,2}	ZD1877 ^{1,2}			1	
			MX1718 ^{1,3}	ZX1718 ^{1,3}			1	
	15	3.6L 6 Cyl	QC1337 ^{1,2}	ZD1337 ^{1,2}	OEX1337 ²		1	
		6.2L 8 Cyl	QC1053 ^{1,4}	ZD1053 ^{1,4}	OEX1053 ^{1,2}		1	
		7.0L 8 Cyl	MX1129 ³	ZX1129 ³			1	
	14-10	3.6L 6 Cyl	QC1337 ^{1,2}	ZD1337 ^{1,2}	OEX1337 ²		1	
		6.2L 8 Cyl	QC1053 ^{1,4}	ZD1053 ^{1,4}	OEX1053 ^{1,2}		1	
	02-98		QC750 ²	ZD750 ²			1	
	97-95		MX413 ³	ZX413 ³			1	
	Brake Shoe	97-95	9-1/2" x 2" Brakes		Z514R ⁹			1

Rear Brake Hardware				
Part Label	Years	Qualifier	Part No.	Qty
Disc Hardware Kit	15		H15858 ⁷	1
			H15858 ⁷	1
	14	3.6L 6 Cyl	H5730 ⁷	1
			H5730 ⁷	1
	13	3.6L 6 Cyl	H5730 ⁷	1
			H5730 ⁷	1
	12-10	3.6L 6 Cyl	H5730 ⁷	1
		6.2L 8 Cyl	H5706 ⁷	1
02-98		H5621 ⁷	1	
97-95		H5480 ⁷	1	
Drum Hardware Kit	97-95	9-1/2" x 2" Brakes	H7059	1

Rear Rotor/Drum				
Part Label	Years	Qualifier	Part No.	Qty
Brake Drum	97-95	9-1/2" x 2" Brakes	BD125213	2
Brake Rotor	18-17	LS	BD180868E ⁶	2
		LT	BD180868E ⁶	2
	16	LT	BD180868E ⁶	2
	15-13	3.6L 6 Cyl; 5 Stud Wheel; 315mm Diameter Rotor	BD180183E ⁶	2
		6.2L 8 Cyl; 5 Stud Wheel; 365mm Diameter Rotor	BD180299E ⁶	2
12-10	5 Stud Wheel; 365mm Diameter Rotor	BD180299E ⁶	2	
02	5 Stud Wheel; 305mm Diameter Rotor	BD125594	2	

¹Includes Hardware Installation Kit; ²OE Ceramic; ³OE Semi-Metallic; ⁴Optional Ceramic; ⁶Black E-Coat on non-braking surface to prevent rust and corrosion; ⁷Incl. OE Design Abutment Clips; ⁹Riveted

Camaro (Cont)

Rear Rotor/Drum (Cont)				
Part Label	Years	Qualifier	Part No.	Qty
	01	5 Stud Wheel; 305mm Diameter Rotor	BD125594	2
		5 Stud Wheel; 365mm Diameter Rotor	BD180299E ⁶	2
	00-99	5 Stud Wheel; 305mm Diameter Rotor	BD125594	2
	98	5 Stud Wheel; 305mm Diameter Rotor	BD125594	2
		5 Stud Wheel; 365mm Diameter Rotor	BD180299E ⁶	2
	97-95	5 Stud Wheel; 293mm Diameter Rotor	BD125341	2

Parking Brake Pad/Shoe							
Part Label	Years	Qualifier	ThermoQuiet	QuickStop	WagnerOEX	SevereDuty	Qty
Parking Brake Shoe	17-16			Z1040			1
				Z784			1
				Z972			1
	02-98	Except Limited Slip Differential		Z784			1

Parking Brake Hardware					
Part Label	Years	Qualifier	Part No.	Qty	
Hardware Kit	13-10		H17583	1	
		02-98	Except Limited Slip Differential	H7260 ³⁶	1
				H7426	1

Caprice

Front Brake Pad/Shoe							
Part Label	Years	Qualifier	ThermoQuiet	QuickStop	WagnerOEX	SevereDuty	Qty
Brake Pad	17-13	OE Semi Metallic	MX1404 ¹				1
		3.6L 6 Cyl	QC1351 ^{1,2}	ZD1351 ^{1,2}			1
	11	6.0L 8 Cyl; OE Semi Metallic	MX1404 ¹				1
		OE Semi Metallic	MX1404 ¹				1
	96-95	Heavy Duty Brakes; Except Police Package	QC52 ⁴	ZD52 ^{1,4}			1
Police Package; Taxi Package		MX614A ³	ZX614A ^{1,3}			1	

Front Brake Hardware					
Part Label	Years	Qualifier	Part No.	Qty	
Disc Hardware Kit	15-11		H5736 ⁷	1	
		96-95	Heavy Duty Brakes; Except Police Package	H5500 ¹²	1
			Police	H5601 ⁷	1

Front Rotor/Drum				
Part Label	Years	Qualifier	Part No.	Qty
Brake Rotor	17-11	PPV; 5 Stud Wheel; 345mm Diameter Rotor	BD180017E ⁶	2
Brake Rotor and Hub Assy.	96-95	5 Stud Wheel; 301mm Diameter Rotor	BD125082	2

Rear Brake Pad/Shoe							
Part Label	Years	Qualifier	ThermoQuiet	QuickStop	WagnerOEX	SevereDuty	Qty
Brake Pad	17-11	PPV	QC1352 ^{1,2}	ZD1352 ^{1,2}			1
			MX628 ³	ZX628 ³			1
Brake Shoe	96-95	11" x 2" Brakes		Z462 ⁸			1
		9-1/2" x 2" Brakes		Z242DR ⁹			1

Rear Brake Hardware				
Part Label	Years	Qualifier	Part No.	Qty
Disc Hardware Kit	15-11		H5780 ⁷	1
		96-95		H5617 ⁷
Drum Hardware Kit	96	11" x 2" Brakes	H7028	1
		9-1/2" x 2" Brakes	H7059	1
	95	11" x 2" Brakes	H7205	1
		9-1/2" x 2" Brakes	H7059	1

Rear Rotor/Drum				
Part Label	Years	Qualifier	Part No.	Qty
Brake Drum	96-95	11" x 2" Brakes	BD60269	2
		9-1/2" x 2" Brakes	BD125067	2
Brake Rotor	17-11	PPV; 5 Stud Wheel; 324mm Diameter Rotor	BD180188E ⁶	2
		96-95	5 Stud Wheel; 295mm Diameter Rotor	BD125417

¹Includes Hardware Installation Kit; ²OE Ceramic; ³OE Semi-Metallic; ⁴Optional Ceramic; ⁶Black E-Coat on non-braking surface to prevent rust and corrosion; ⁷Incl. OE Design Abutment Clips; ⁸Bonded; ⁹Riveted; ¹²Includes OE Design Abutment Clips; ³⁶Pending Supersession to H7426

Chevrolet - Passenger Car (Cont)



Caprice (Cont)

Parking Brake Pad/Shoe							
Part Label	Years	Qualifier	ThermoQuiet	QuickStop	WagnerOEX	SevereDuty	Qty
Parking Brake Shoe	16-11			Z784			1
	96-95			Z881			1

Cavalier

Front Brake Pad/Shoe							
Part Label	Years	Qualifier	ThermoQuiet	QuickStop	WagnerOEX	SevereDuty	Qty
Brake Pad	05-96		QC673 ^{1,4}	ZD673 ^{1,4}			1
	95		QC506 ^{1,4}	ZD506 ^{1,4}			1

Front Rotor/Drum							
Part Label	Years	Qualifier	Part No.			Qty	
Brake Rotor	05-95	5 Stud Wheel; 259mm Diameter Rotor	BD125128E ⁶			2	

Rear Brake Pad/Shoe							
Part Label	Years	Qualifier	ThermoQuiet	QuickStop	WagnerOEX	SevereDuty	Qty
Brake Shoe	05-03	9-1/16" x 1-43/64" Brakes		Z795			1
	02-95	7-7/8" x 1-49/64" Brakes		Z553 ⁸			1
		8-55/64" x 1-49/64" Brakes			Z636 ⁸		

Rear Brake Hardware							
Part Label	Years	Qualifier	Part No.			Qty	
Drum Hardware Kit	05-03	9-1/16 x 1-43/64" Brakes	H7236			1	
	02-01	7-7/8" x 1-49/64" Brakes	H7241			1	
		8-55/64" x 1-49/64" Brakes	H7203			1	
	00-95	7-7/8" x 1-49/64" Brakes	H7001			1	
		8-55/64" x 1-49/64" Brakes	H7203			1	

Rear Rotor/Drum							
Part Label	Years	Qualifier	Part No.			Qty	
Brake Drum	05-03	9-1/16" x 1-43/64" Brakes	BD126020			2	
	02-95	7-7/8" x 1-49/64" Brakes	BD125386			2	
		8-55/64" x 1-49/64" Brakes; 100mm Bolt Circle	BD60666			2	

Classic

Front Brake Pad/Shoe							
Part Label	Years	Qualifier	ThermoQuiet	QuickStop	WagnerOEX	SevereDuty	Qty
Brake Pad	05-04		QC752A ^{1,2}	ZD752A ^{1,2}			1

Front Brake Hardware							
Part Label	Years	Qualifier	Part No.			Qty	
Disc Hardware Kit	05-04		H5614 ⁷			1	

Front Rotor/Drum							
Part Label	Years	Qualifier	Part No.			Qty	
Brake Rotor	05-04	5 Stud Wheel; 277mm Diameter Rotor	BD125522E ⁶			2	

Rear Brake Pad/Shoe							
Part Label	Years	Qualifier	ThermoQuiet	QuickStop	WagnerOEX	SevereDuty	Qty
Brake Shoe	05-04	8-55/64" x 1-3/4" Brakes		Z720 ⁸			1

Rear Brake Hardware							
Part Label	Years	Qualifier	Part No.			Qty	
Drum Hardware Kit	05-04	8-55/64" x 1-49/64" Brakes	H7203			1	

Rear Rotor/Drum							
Part Label	Years	Qualifier	Part No.			Qty	
Brake Drum	05-04	8-55/64" x 1-49/64" Brakes	BD125482			2	

Cobalt

¹Includes Hardware Installation Kit; ²OE Ceramic; ⁴Optional Ceramic; ⁶Black E-Coat on non-braking surface to prevent rust and corrosion; ⁷Incl. OE Design Abutment Clips; ⁸Bonded

Front Brake Pad/Shoe							
Part Label	Years	Qualifier	ThermoQuiet	QuickStop	WagnerOEX	SevereDuty	Qty
Brake Pad	10-09	Except Turbocharged	QC956 ^{1,2}	ZD956 ^{1,2}	OEX956 ^{1,2}		1
		Turbocharged	MX1379 ^{1,3}	ZX1379 ^{1,3}			1
	08	Disc; Except Turbocharged	QC1028 ^{1,2}	ZD1028 ^{1,2}			1
		Drum; Except Turbocharged	QC956 ^{1,2}	ZD956 ^{1,2}	OEX956 ^{1,2}		1
		Turbocharged	MX1379 ^{1,3}	ZX1379 ^{1,3}			1
	07	Disc; Rear Brake Rotor	QC1028 ^{1,2}	ZD1028 ^{1,2}			1
		Drum	QC956 ^{1,2}	ZD956 ^{1,2}	OEX956 ^{1,2}		1
	06-05	Disc	QC1028 ^{1,2}	ZD1028 ^{1,2}			1
		Drum	QC956 ^{1,2}	ZD956 ^{1,2}	OEX956 ^{1,2}		1

Front Brake Hardware				
Part Label	Years	Qualifier	Part No.	Qty
Disc Hardware Kit	10-09	Except Turbocharged	H5655 ⁷	1
		Turbocharged	H5782 ⁷	1
	08	Disc; Except Turbocharged	H5687 ⁷	1
		Drum; Except Turbocharged	H5655 ⁷	1
		Turbocharged	H5782 ⁷	1
	07-05	Disc	H5687 ⁷	1
		Drum	H5655 ⁷	1

Front Rotor/Drum				
Part Label	Years	Qualifier	Part No.	Qty
Brake Rotor	10-09	Except SS; Except Turbocharged; 4 Stud Wheel; 256mm Diameter Rotor; 15" Wheels	BD126100E ⁶	2
		Except SS; Except Turbocharged; 5 Stud Wheel; 280mm Diameter Rotor; 16" Steel Wheels	BD126482E ⁶	2
		SS; Turbocharged; 5 Stud Wheel; 315mm Diameter Rotor	BD180235E ⁶	2
	08	Except SS; Except Turbocharged; 4 Stud Wheel; 256mm Diameter Rotor; 15" Wheels	BD126100E ⁶	2
		Except SS; Except Turbocharged; 5 Stud Wheel; 280mm Diameter Rotor; 16" Steel Wheels	BD126482E ⁶	2
		SS; Turbocharged; 5 Stud Wheel; 296mm Diameter Rotor	BD126138E ⁶	2
		SS; Turbocharged; 5 Stud Wheel; 315mm Diameter Rotor	BD180235E ⁶	2
	07	Except SS; Except Supercharged; 4 Stud Wheel; 256mm Diameter Rotor; 15" Wheels	BD126100E ⁶	2
		Except SS; Except Supercharged; 5 Stud Wheel; 280mm Diameter Rotor; 16" Steel Wheels	BD126482E ⁶	2
		SS; Except Turbocharged; 5 Stud Wheel; 296mm Diameter Rotor	BD126138E ⁶	2
	06-05	Except SS; 4 Stud Wheel; 256mm Diameter Rotor	BD126100E ⁶	2
		SS; 5 Stud Wheel; 296mm Diameter Rotor	BD126138E ⁶	2

Rear Brake Pad/Shoe							
Part Label	Years	Qualifier	ThermoQuiet	QuickStop	WagnerOEX	SevereDuty	Qty
Brake Pad	10		PD1095 ^{1,2}	ZD1095 ^{1,2}	OEX1095 ^{1,2}		1
	09	Except Turbocharged	PD1033A ^{1,2}	ZD1033A ^{1,2}	OEX1033A ^{1,2}		1
		Turbocharged	PD1095 ^{1,2}	ZD1095 ^{1,2}	OEX1095 ^{1,2}		1
	08	SS; Turbocharged	PD1095 ^{1,2}	ZD1095 ^{1,2}	OEX1095 ^{1,2}		1
		Sport; Except Turbocharged	PD1033A ^{1,2}	ZD1033A ^{1,2}	OEX1033A ^{1,2}		1
	07-05		PD1033A ^{1,2}	ZD1033A ^{1,2}	OEX1033A ^{1,2}		1
	Brake Shoe	10-09	9" x 1-3/4" Brakes		Z800		
08		2.2L 4 Cyl; 9-1/16" x 1-43/64" Brakes		Z795			1
07-05		9-1/16" x 1-43/64" Brakes		Z795			1

Rear Brake Hardware				
Part Label	Years	Qualifier	Part No.	Qty
Disc Hardware Kit	10-08	SS; Turbocharged	H15966 ⁷	1
	07-05		H5691 ⁷	1
Drum Hardware Kit	10-09	Except Turbocharged	H7243	1
	08	2.2L 4 Cyl; 9-1/16" x 1-43/64" Brakes	H7236	1
	07-05	9-1/16 x 1-43/64" Brakes	H7236	1

¹Includes Hardware Installation Kit; ²OE Ceramic; ³OE Semi-Metallic; ⁶Black E-Coat on non-braking surface to prevent rust and corrosion; ⁷Incl. OE Design Abutment Clips

Chevrolet - Passenger Car (Cont)



Cobalt (Cont)

Rear Rotor/Drum				
Part Label	Years	Qualifier	Part No.	Qty
Brake Drum	10-09	Except Turbocharged; Aluminum Wheels	BD180302E ⁶	2
		Except Turbocharged; Except Aluminum Wheels	BD180303E ⁶	2
	08	Except Turbocharged; 5 Stud Wheel; 16" Steel Wheels	BD126350E ⁶	2
		Except Turbocharged; 9-1/16" x 1-43/64" Brakes; 4 Stud Wheel; 15" Wheels	BD126099E ⁶	2
	07	Except Supercharged; 5 Stud Wheel; 16" Steel Wheels	BD126350E ⁶	2
		Except Supercharged; 9-1/16" x 1-43/64" Brakes; 4 Stud Wheel; 15" Wheels	BD126099E ⁶	2
06-05	9-1/16" x 1-43/64" Brakes; 4 Stud Wheel	BD126099E ⁶	2	
Brake Rotor	10-09	SS; Turbocharged	BD180305E ⁶	2
	08	SS; Turbocharged	BD180305E ⁶	2
		Sport; Except Turbocharged; 5 Stud Wheel; 270mm Diameter Rotor	BD126136E ⁶	2
	07	Except Turbocharged; 5 Stud Wheel; 270mm Diameter Rotor	BD126136E ⁶	2
	06-05	5 Stud Wheel; 270mm Diameter Rotor	BD126136E ⁶	2

Corsica

Front Brake Pad/Shoe							
Part Label	Years	Qualifier	ThermoQuiet	QuickStop	WagnerOEX	SevereDuty	Qty
Brake Pad	96		QC673 ^{1,4}	ZD673 ^{1,4}			1
	95		QC506 ^{1,4}	ZD506 ^{1,4}			1

Front Rotor/Drum				
Part Label	Years	Qualifier	Part No.	Qty
Brake Rotor	96-95	5 Stud Wheel; 259mm Diameter Rotor	BD125128E ⁶	2

Rear Brake Pad/Shoe							
Part Label	Years	Qualifier	ThermoQuiet	QuickStop	WagnerOEX	SevereDuty	Qty
Brake Shoe	96-95	7-7/8" x 1-49/64" Brakes		Z553 ⁸			1

Rear Brake Hardware				
Part Label	Years	Qualifier	Part No.	Qty
Drum Hardware Kit	96-95	7-7/8" x 1-49/64" Brakes	H7001	1

Rear Rotor/Drum				
Part Label	Years	Qualifier	Part No.	Qty
Brake Drum	96-95	7-7/8" x 1-49/64" Brakes	BD125386	2

Corvette

Front Brake Pad/Shoe								
Part Label	Years	Qualifier	ThermoQuiet	QuickStop	WagnerOEX	SevereDuty	Qty	
Brake Pad	18	Stingray; Heavy Duty Brakes; J55	MX1474				1	
		Stingray; Heavy Duty Brakes; J56	MX1405 ³	ZX1405 ³			1	
	17	Grand Sport; Heavy Duty Brakes; Except Ceramic Composite Brakes	MX1405 ³	ZX1405 ³				1
		Stingray; Heavy Duty Brakes	MX1474					1
	16	Brake Code: JL9	QC1836 ^{1,2}	ZD1836 ^{1,2}				1
		Except Performance Brakes; Brake Code: J56	MX1405 ³	ZX1405 ³				1
		Performance Brakes; Brake Code: J55	MX1474					1
	15	Heavy Duty Brakes	MX1474					1
		Z06; Except Ceramic Composite Brakes; Except Heavy Duty	MX1405 ³	ZX1405 ³				1
	14	Stingray	MX1050 ^{1,3}	ZX1050 ^{1,3}				1
	13-12	Base	QC731 ^{1,4}	ZD731 ^{1,4}				1
	11-06	Base; Except Heavy Duty Brakes	QC731 ^{1,4}	ZD731 ^{1,4}				1
	05-97		QC731 ^{1,4}	ZD731 ^{1,4}				1
	96-95		MX412 ^{1,3}	ZX412 ^{1,3}				1

¹Includes Hardware Installation Kit; ²OE Ceramic; ³OE Semi-Metallic; ⁴Optional Ceramic; ⁶Black E-Coat on non-braking surface to prevent rust and corrosion; ⁸Bonded

Front Brake Hardware				
Part Label	Years	Qualifier	Part No.	Qty
Disc Hardware Kit	15		H5732 ⁷	1
	13		H5797 ⁷	1
	12	Except Heavy Duty Brakes	H5797 ⁷	1
	11	Base; Except Heavy Duty Brakes	H5759Q ^{7,41}	1
		Except Heavy Duty Brakes	H5797 ⁷	1
	10-06		H5797 ⁷	1
		Base; Except Heavy Duty Brakes	H5759Q ^{7,41}	1
	05		H5759Q ^{7,41}	1
			H5797 ⁷	1
	04-97		H5622 ⁷	1
96-95		H5598 ⁷	1	

Front Rotor/Drum				
Part Label	Years	Qualifier	Part No.	Qty
Brake Rotor	13-12	Base; 5 Stud Wheel; 340mm Diameter Rotor; Heavy Duty Brakes	BD126281	2
		Base; Except Heavy Duty Brakes	BD180176	2
		Except Base; 5 Stud Wheel; 355mm Diameter Rotor	BD180181	2
	11	Base; 5 Stud Wheel; 340mm Diameter Rotor; Heavy Duty Brakes	BD126281	2
		Base; Except Heavy Duty Brakes	BD180176	2
		Except Base; 5 Stud Wheel; 355mm Diameter Rotor; Except Ceramic Composite Brakes	BD180181	2
	10	Base; 5 Stud Wheel; 340mm Diameter Rotor; Heavy Duty Brakes	BD126281	2
		Base; Except Heavy Duty Brakes	BD180176	2
		Except Base; 5 Stud Wheel; 355mm Diameter Rotor	BD180181	2
	09	Base	BD180176	2
		Except Base; 5 Stud Wheel; 355mm Diameter Rotor	BD180181	2
	08-06	Base; 5 Stud Wheel; 340mm Diameter Rotor; Heavy Duty Brakes	BD126281	2
		Base; Except Heavy Duty Brakes	BD180176	2
		Except Base; 5 Stud Wheel; 355mm Diameter Rotor	BD180181	2
	05	5 Stud Wheel; 325mm Diameter Rotor; Except Heavy Duty Brakes	BD126262	2
		5 Stud Wheel; 340mm Diameter Rotor; Heavy Duty Brakes	BD126281	2
	04-97	Left; 5 Stud Wheel; 325mm Diameter Rotor	BD125539	1
		Right; 5 Stud Wheel; 325mm Diameter Rotor	BD125557	1
	96	5 Stud Wheel; 305mm Diameter Rotor; Except Heavy Duty Brakes	BD61842	2
		Left; Base; 5 Stud Wheel; 330mm Diameter Rotor	BD61853	1
		Right; Base; 5 Stud Wheel; 330mm Diameter Rotor	BD61854	1
	95	5 Stud Wheel; 305mm Diameter Rotor; Except Heavy Duty Brakes	BD61842	2
		Left; 5 Stud Wheel; 330mm Diameter Rotor; Heavy Duty Brakes	BD61853	1
		Right; 5 Stud Wheel; 330mm Diameter Rotor; Heavy Duty Brakes	BD61854	1

Rear Brake Pad/Shoe							
Part Label	Years	Qualifier	ThermoQuiet	QuickStop	WagnerOEX	SevereDuty	Qty
Brake Pad	19	Except ZR1	MX1718 ^{1,3}	ZX1718 ^{1,3}			1
	18	Except Ceramic Composite Brakes	MX1718 ^{1,3}	ZX1718 ^{1,3}			1
	17	Convertible	MX1129 ³	ZX1129 ³			1
		Grand Sport; Except Ceramic Composite Brakes	MX1718 ^{1,3}	ZX1718 ^{1,3}			1
	16	Convertible; Except Performance Brakes	MX1718 ^{1,3}	ZX1718 ^{1,3}			1
		Convertible; Performance Brakes	MX1129 ³	ZX1129 ³			1
	15	Except Z06	MX1718 ^{1,3}	ZX1718 ^{1,3}			1
		Z06	MX1129 ³	ZX1129 ³			1
	14		MX1718 ^{1,3}	ZX1718 ^{1,3}			1
	13	ZR1		MX1129A ^{1,3,10}	ZX1129A ^{3,10}		

¹Includes Hardware Installation Kit; ³OE Semi-Metallic; ⁷Incl. OE Design Abutment Clips; ¹⁰Includes Electronic Wear Sensor; ⁴¹Pending Supersession to H5797

Chevrolet - Passenger Car (Cont)



Corvette (Cont)

Rear Brake Pad/Shoe (Cont)							
Part Label	Years	Qualifier	ThermoQuiet	QuickStop	WagnerOEX	SevereDuty	Qty
	12	Except ZR1; Brake Code: J55	QC732B ⁴	ZD732B ^{1,4}			1
		ZR1	MX1129A ^{1,3,10}	ZX1129A ^{3,10}			1
	11	Except ZR1; Except Z06 Carbon; Brake Code: J55	QC732B ⁴	ZD732B ^{1,4}			1
		Z06 Carbon; Ceramic Composite Brakes	MX1129A ^{1,3,10}	ZX1129A ^{3,10}			1
		ZR1	MX1129A ^{1,3,10}	ZX1129A ^{3,10}			1
	10-09	Except ZR1; Brake Code: J55	QC732B ⁴	ZD732B ^{1,4}			1
		ZR1	MX1129A ^{1,3,10}	ZX1129A ^{3,10}			1
	08	Base; Brake Code: J55	QC732B ⁴	ZD732B ^{1,4}			1
		Base; Brake Code: JL9	QC732A ^{1,2}	ZD732A ^{1,2}			1
	07-06	Base; Brake Code: J55	QC732B ⁴	ZD732B ^{1,4}			1
	05	Brake Code: J55	QC732B ⁴	ZD732B ^{1,4}			1
		Brake Code: JL9	QC732A ^{1,2}	ZD732A ^{1,2}			1
	04-97		QC732 ⁴	ZD732 ^{1,4}			1
	96-95		MX413 ³	ZX413 ³			1

Rear Brake Hardware				
Part Label	Years	Qualifier	Part No.	Qty
Disc Hardware Kit	15-14		H15858 ⁷	1
	13-97		H5623 ⁷	1
	96-95		H5480 ⁷	1

Rear Rotor/Drum				
Part Label	Years	Qualifier	Part No.	Qty
Brake Rotor	13-12	Except ZR1; 5 Stud Wheel; 305mm Diameter Rotor; Except Heavy Duty Brakes	BD126283	2
		Except ZR1; 5 Stud Wheel; 330mm Diameter Rotor; Heavy Duty Brakes	BD180177	2
	11	Except Z06 Series; Except Grand Sport; 5 Stud Wheel; 305mm Diameter Rotor; Except Heavy Duty Brakes	BD126283	2
		Except Z06 Series; Except Grand Sport; 5 Stud Wheel; 330mm Diameter Rotor; Heavy Duty Brakes	BD180177	2
		Z06 Series; Grand Sport; 5 Stud Wheel; 340mm Diameter Rotor; Except Ceramic Composite Brakes	BD180182	2
	10	Except Z06 Series; Except Grand Sport; 5 Stud Wheel; 305mm Diameter Rotor; Except Heavy Duty Brakes	BD126283	2
		Except Z06 Series; Except Grand Sport; 5 Stud Wheel; 330mm Diameter Rotor; Heavy Duty Brakes	BD180177	2
		Z06 Series; Grand Sport; 5 Stud Wheel; 340mm Diameter Rotor	BD180182	2
	09	Except Z06 Series; 5 Stud Wheel; 305mm Diameter Rotor; Except Heavy Duty Brakes	BD126283	2
		Except Z06 Series; 5 Stud Wheel; 330mm Diameter Rotor; Heavy Duty Brakes	BD180177	2
		Z06 Series; 5 Stud Wheel; 340mm Diameter Rotor	BD180182	2
	08-06	Base; 5 Stud Wheel; 305mm Diameter Rotor; Except Heavy Duty Brakes	BD126283	2
		Base; 5 Stud Wheel; 330mm Diameter Rotor; Heavy Duty Brakes	BD180177	2
		Except Base; 5 Stud Wheel; 340mm Diameter Rotor	BD180182	2
	05	5 Stud Wheel; 305mm Diameter Rotor; Except Heavy Duty Brakes	BD126283	2
		5 Stud Wheel; 330mm Diameter Rotor; Heavy Duty Brakes	BD180177	2
	04-97	Left; 5 Stud Wheel; 305mm Diameter Rotor	BD125541	1
		Right; 5 Stud Wheel; 305mm Diameter Rotor	BD125558	1
	96	Base; 5 Stud Wheel; 305mm Diameter Rotor	BD61843	2
	95	5 Stud Wheel; 305mm Diameter Rotor	BD61843	2

Parking Brake Pad/Shoe							
Part Label	Years	Qualifier	ThermoQuiet	QuickStop	WagnerOEX	SevereDuty	Qty
Parking Brake Shoe	17-14			Z1040			1
	13-97			Z784			1

¹Includes Hardware Installation Kit; ²OE Ceramic; ³OE Semi-Metallic; ⁴Optional Ceramic; ⁷Incl. OE Design Abutment Clips; ¹⁰Includes Electronic Wear Sensor

Corvette (Cont)

Parking Brake Hardware				
Part Label	Years	Qualifier	Part No.	Qty
Hardware Kit	13-97		H7260 ³⁶	1
			H7426	1

Cruze

Front Brake Pad/Shoe							
Part Label	Years	Qualifier	ThermoQuiet	QuickStop	WagnerOEX	SevereDuty	Qty
Brake Pad	19-16		QC1844 ²	ZD1844 ^{1,2}			1
	15-14	DIESEL	QC1467 ^{1,2}	ZD1467 ^{1,2}	OEX1467 ^{1,2}		1
		Except Diesel	QC1522 ^{1,2}	ZD1522 ^{1,2}	OEX1522 ^{1,2}		1
	13-12		QC1522 ^{1,2}	ZD1522 ^{1,2}	OEX1522 ^{1,2}		1
	11		QC1522 ^{1,2}	ZD1522 ^{1,2}	OEX1522 ^{1,2}		1
		300mm Diameter Rotor; European Model	QC1497 ^{1,4}	ZD1497 ^{1,4}			1

Front Rotor/Drum				
Part Label	Years	Qualifier	Part No.	Qty
Brake Rotor	19-16		BD180439E ⁶	2
	15-14	Diesel; 300mm Front Disc	BD180490E ⁶	2
		Except Diesel	BD180439E ⁶	2
	13-11		BD180439E ⁶	2

Rear Brake Pad/Shoe							
Part Label	Years	Qualifier	ThermoQuiet	QuickStop	WagnerOEX	SevereDuty	Qty
Brake Pad	19-16			ZD1857 ^{1,2}			1
	15-11		QC1468 ^{1,2}	ZD1468 ^{1,2}	OEX1468 ^{1,2}		1
Brake Shoe	15-11			Z992			1

Rear Brake Hardware				
Part Label	Years	Qualifier	Part No.	Qty
Disc Hardware Kit	15-11		H15992 ⁷	1

Rear Rotor/Drum				
Part Label	Years	Qualifier	Part No.	Qty
Brake Drum	15-11		BD180492	2
Brake Rotor	18-17		BD180830E ⁶	2
	16		BD180440E ⁶	2
	15	DIESEL; 292mm Diameter Rotor; 16" Brakes	BD180491E ⁶	2
		Except Diesel; 15" Brakes	BD180440E ⁶	2
	14-11	Except Diesel; 292mm Diameter Rotor; 16" Wheels	BD180491E ⁶	2
		BD180440E ⁶	2	

Cruze Limited

Front Brake Pad/Shoe							
Part Label	Years	Qualifier	ThermoQuiet	QuickStop	WagnerOEX	SevereDuty	Qty
Brake Pad	16		QC1522 ^{1,2}	ZD1522 ^{1,2}	OEX1522 ^{1,2}		1

Front Rotor/Drum				
Part Label	Years	Qualifier	Part No.	Qty
Brake Rotor	16		BD180439E ⁶	2

Rear Brake Pad/Shoe							
Part Label	Years	Qualifier	ThermoQuiet	QuickStop	WagnerOEX	SevereDuty	Qty
Brake Pad	16		QC1468 ^{1,2}	ZD1468 ^{1,2}	OEX1468 ^{1,2}		1
Brake Shoe	16			Z992			1

Rear Brake Hardware				
Part Label	Years	Qualifier	Part No.	Qty
Disc Hardware Kit	16		H15992 ⁷	1

Rear Rotor/Drum				
Part Label	Years	Qualifier	Part No.	Qty
Brake Drum	16		BD180492	2
Brake Rotor	16	15" Brakes	BD180440E ⁶	2

¹Includes Hardware Installation Kit; ²OE Ceramic; ⁴Optional Ceramic; ⁶Black E-Coat on non-braking surface to prevent rust and corrosion; ⁷Incl. OE Design Abutment Clips; ³⁶Pending Supersession to H7426

Chevrolet - Passenger Car (Cont)



Epica (Cont)

Front Brake Pad/Shoe							
Part Label	Years	Qualifier	ThermoQuiet	QuickStop	WagnerOEX	SevereDuty	Qty
Brake Pad	06-04		QC1031 ²	ZD1031 ²			1
Front Brake Hardware							
Part Label	Years	Qualifier	Part No.				Qty
Disc Hardware Kit	06-04		H5696 ⁷				1
Front Rotor/Drum							
Part Label	Years	Qualifier	Part No.				Qty
Brake Rotor	06-04	5 Stud Wheel; 278mm Diameter Rotor	BD126260				2
Rear Brake Pad/Shoe							
Part Label	Years	Qualifier	ThermoQuiet	QuickStop	WagnerOEX	SevereDuty	Qty
Brake Pad	06-04		PD1030 ²	ZD1030 ²			1
Rear Brake Hardware							
Part Label	Years	Qualifier	Part No.				Qty
Disc Hardware Kit	06-04		H13416 ⁷				1
Rear Rotor/Drum							
Part Label	Years	Qualifier	Part No.				Qty
Brake Rotor	06-04	4 Stud Wheel; 276mm Diameter Rotor	BD126261				2
Parking Brake Hardware							
Part Label	Years	Qualifier	Part No.				Qty
Hardware Kit	06-04		H17543				1

HHR

Front Brake Pad/Shoe							
Part Label	Years	Qualifier	ThermoQuiet	QuickStop	WagnerOEX	SevereDuty	Qty
Brake Pad	11	Except Turbocharged	QC1160 ^{1,2}	ZD1160 ^{1,2}	OEX1160 ^{1,2}		1
	10-09	Except Turbocharged	QC1160 ^{1,2}	ZD1160 ^{1,2}	OEX1160 ^{1,2}		1
		SS Series; Turbocharged; Brembo Brake System	MX1379 ^{1,3}	ZX1379 ^{1,3}			1
		SS Series; Turbocharged; Except Brembo Brake System	MX1028 ³	ZX1028 ^{1,3}			1
	08	Except Turbocharged	QC1160 ^{1,2}	ZD1160 ^{1,2}	OEX1160 ^{1,2}		1
		Turbocharged; Brembo Brake System	MX1379 ^{1,3}	ZX1379 ^{1,3}			1
		Turbocharged; Except Brembo Brake System	MX1028 ³	ZX1028 ^{1,3}			1
	07-06		QC1160 ^{1,2}	ZD1160 ^{1,2}	OEX1160 ^{1,2}		1
Front Brake Hardware							
Part Label	Years	Qualifier	Part No.				Qty
Disc Hardware Kit	11		H5723 ⁷				1
	10-08	Except Turbocharged	H5723 ⁷				1
		Turbocharged; Brembo Braking System	H5782 ⁷				1
		Turbocharged; Except Brembo Brakes	H5687 ⁷				1
	07-06		H5723 ⁷				1
Front Rotor/Drum							
Part Label	Years	Qualifier	Part No.				Qty
Brake Rotor	11	5 Stud Wheel; 276mm Diameter Rotor	BD126343E ⁶				2
	10-08	Except SS Series; 5 Stud Wheel; 276mm Diameter Rotor	BD126343E ⁶				2
		SS Series; 296mm Diameter Rotor; Except Brembo Brake Package	BD126578 ⁴⁶				2
		SS Series; 5 Stud Wheel; 296mm Diameter Rotor; Except Brembo Brake Package	BD126138E ⁶				2
		SS Series; 5 Stud Wheel; 315mm Diameter Rotor; Brembo Brake System	BD180235E ⁶				2
	07-06	5 Stud Wheel; 276mm Diameter Rotor	BD126343E ⁶				2

¹Includes Hardware Installation Kit; ²OE Ceramic; ³OE Semi-Metallic; ⁶Black E-Coat on non-braking surface to prevent rust and corrosion; ⁷Incl. OE Design Abutment Clips; ⁴⁶Pending Supersession to BD126138E

Rear Brake Pad/Shoe							
Part Label	Years	Qualifier	ThermoQuiet	QuickStop	WagnerOEX	SevereDuty	Qty
Brake Pad	10-08		PD1033A ^{1,2}	ZD1033A ^{1,2}	OEX1033A ^{1,2}		1
Brake Shoe	11-10	9" x 1-3/4" Brakes		Z800			1
	09-06	9-1/16" x 1-43/64" Brakes		Z795			1

Rear Brake Hardware				
Part Label	Years	Qualifier	Part No.	Qty
Disc Hardware Kit	11-08		H5691 ⁷	1
Drum Hardware Kit	11-09		H7243	1
	08-06	9-1/16 x 1-43/64" Brakes	H7236	1

Rear Rotor/Drum				
Part Label	Years	Qualifier	Part No.	Qty
Brake Drum	11-09		BD180302E ⁶	2
	08-06	5 Stud Wheel	BD126350E ⁶	2
Brake Rotor	10-08	SS Series; 5 Stud Wheel; 270mm Diameter Rotor	BD126136E ⁶	2

Impala

Front Brake Pad/Shoe							
Part Label	Years	Qualifier	ThermoQuiet	QuickStop	WagnerOEX	SevereDuty	Qty
Brake Pad	18		PD924 ^{1,2}	ZD924 ^{1,2}	OEX924 ^{1,2}		1
	17-16		QC1421 ^{1,2}	ZD1421 ^{1,2}	OEX1421 ^{1,2}		1
	15-14	Except Police Package	QC1421 ^{1,2}	ZD1421 ^{1,2}	OEX1421 ^{1,2}		1
	13	Except Police	QC1159 ^{1,2}	ZD1159 ^{1,2}	OEX1159 ^{1,2}		1
		Police	MX1159 ^{1,3}	ZX1159 ^{1,3}			1
	12	Except Police Package	QC1159 ^{1,2}	ZD1159 ^{1,2}	OEX1159 ^{1,2}		1
		Police Package	MX1159 ^{1,3}	ZX1159 ^{1,3}			1
	11-10	Except Police; Except Police	QC1159 ^{1,2}	ZD1159 ^{1,2}	OEX1159 ^{1,2}		1
		Police Package	MX1159 ^{1,3}	ZX1159 ^{1,3}			1
	09-08	Except Police	QC1159 ^{1,2}	ZD1159 ^{1,2}	OEX1159 ^{1,2}		1
		Police	MX1159 ^{1,3}	ZX1159 ^{1,3}			1
	07-06	Except Police Package	QC1159 ^{1,2}	ZD1159 ^{1,2}	OEX1159 ^{1,2}		1
		Police Package	MX1159 ^{1,3}	ZX1159 ^{1,3}			1
	05	Except Police Package; 1st Design; To VIN Number 59143075	MX818 ^{1,3,11}	ZX818 ^{1,3,11}			1
		From VIN No. 59143076; 2nd Design	MX1076 ^{1,3}	ZX1076 ^{1,3}			1
	04-00	Except Police Package	MX818 ^{1,3,11}	ZX818 ^{1,3,11}			1
		Police Package	QC699 ^{1,4}	ZD699 ^{1,4}			1
	96-95		MX614 ³	ZX614 ^{1,3}			1

Front Brake Hardware				
Part Label	Years	Qualifier	Part No.	Qty
Disc Hardware Kit	15		H5736 ⁷	1
	14-06		H5703 ⁷	1
	05-02		H5690 ⁷	1
	01-00		H5478 ⁷	1
	96-95		H5601 ⁷	1

Front Rotor/Drum				
Part Label	Years	Qualifier	Part No.	Qty
Brake Rotor	19-14	5 Stud Wheel; 321mm Diameter Rotor	BD180356E ⁶	2
	13	Except Police; 5 Stud Wheel; 303mm Diameter Rotor	BD126347E ⁶	2
		Police; 5 Stud Wheel; 323mm Diameter Rotor	BD180178E ⁶	2
12	5 Stud Wheel; 303mm Diameter Rotor; Except Police Package	BD126347E ⁶	2	
		5 Stud Wheel; 323mm Diameter Rotor; Police	BD180178E ⁶	2
11-06	5 Stud Wheel; 303mm Diameter Rotor	BD126347E ⁶	2	
05	5 Stud Wheel; 2nd Design; From VIN Number 59143076	BD126257E ⁶	2	
		5 Stud Wheel; 303mm Diameter Rotor; 1st Design; To VIN Number 59143075	BD125618E ⁶	2
04-00	5 Stud Wheel; 303mm Diameter Rotor	BD125618E ⁶	2	
Brake Rotor and Hub Assy.	96-95	5 Stud Wheel; 301mm Diameter Rotor	BD125082	2

¹Includes Hardware Installation Kit; ²OE Ceramic; ³OE Semi-Metallic; ⁴Optional Ceramic; ⁶Black E-Coat on non-braking surface to prevent rust and corrosion; ⁷Incl. OE Design Abutment Clips; ¹¹Includes Mechanical Wear Sensor

Chevrolet - Passenger Car (Cont)



Impala (Cont)

Rear Brake Pad/Shoe							
Part Label	Years	Qualifier	ThermoQuiet	QuickStop	WagnerOEX	SevereDuty	Qty
Brake Pad	19-14		QC1430 ^{2,16}	ZD1430 ^{2,16}	OEX1430 ^{1,2}		1
	13-11		PD999 ^{1,2}	ZD999 ^{1,2}	OEX999 ^{1,2}		1
	10-06		PD698 ^{1,2}	ZD698 ^{1,2}	OEX698 ^{1,2}		1
	05-01	Except Police Package	PD698 ^{1,2}	ZD698 ^{1,2}	OEX698 ^{1,2}		1
		Police Package	QC814 ^{1,4}	ZD814 ^{1,4}			1
	00		QC814 ^{1,4}	ZD814 ^{1,4}			1
Brake Shoe	96-95	SS; 9-1/2" x 2" Brakes		ZX628 ³	Z242DR ⁹		1

Rear Brake Hardware				
Part Label	Years	Qualifier	Part No.	Qty
Disc Hardware Kit	13-11		H5691 ⁷	1
	10-00		H15390 ⁷	1
	96-95		H5617 ⁷	1

Rear Rotor/Drum				
Part Label	Years	Qualifier	Part No.	Qty
Brake Rotor	19-14	5 Stud Wheel; 315mm Diameter Rotor; Vented Rotor	BD180390E ⁶	2
	13-11	5 Stud Wheel; 270mm Diameter Rotor	BD126180E ⁶	2
	10-06	5 Stud Wheel; 278mm Diameter Rotor	BD126348E ⁶	2
	05-00	5 Stud Wheel; 278mm Diameter Rotor	BD125506E ⁶	2
	96-95	5 Stud Wheel; 295mm Diameter Rotor	BD125417	2

Parking Brake Pad/Shoe							
Part Label	Years	Qualifier	ThermoQuiet	QuickStop	WagnerOEX	SevereDuty	Qty
Parking Brake Shoe	10-00			Z770			1
	96-95			Z881			1

Parking Brake Hardware				
Part Label	Years	Qualifier	Part No.	Qty
Hardware Kit	10-00		H7260 ³⁶	1
			H7426	1

Impala Limited

Front Brake Pad/Shoe							
Part Label	Years	Qualifier	ThermoQuiet	QuickStop	WagnerOEX	SevereDuty	Qty
Brake Pad	16-14	Except Police Package	QC1159 ^{1,2}	ZD1159 ^{1,2}	OEX1159 ^{1,2}		1
		Police Package	MX1159 ^{1,3}	ZX1159 ^{1,3}			1

Front Brake Hardware				
Part Label	Years	Qualifier	Part No.	Qty
Disc Hardware Kit	16-14		H5703 ⁷	1

Front Rotor/Drum				
Part Label	Years	Qualifier	Part No.	Qty
Brake Rotor	16-14	Except Police; 5 Stud Wheel; 303mm Diameter Rotor	BD126347E ⁶	2
		Police; 5 Stud Wheel; 323mm Diameter Rotor	BD180178E ⁶	2

Rear Brake Pad/Shoe							
Part Label	Years	Qualifier	ThermoQuiet	QuickStop	WagnerOEX	SevereDuty	Qty
Brake Pad	16-14		PD999 ^{1,2}	ZD999 ^{1,2}	OEX999 ^{1,2}		1

Rear Brake Hardware				
Part Label	Years	Qualifier	Part No.	Qty
Disc Hardware Kit	16-14		H5691 ⁷	1

Rear Rotor/Drum				
Part Label	Years	Qualifier	Part No.	Qty
Brake Rotor	16-14	5 Stud Wheel; 270mm Diameter Rotor	BD126180E ⁶	2

¹Includes Hardware Installation Kit; ²OE Ceramic; ³OE Semi-Metallic; ⁴Optional Ceramic; ⁶Black E-Coat on non-braking surface to prevent rust and corrosion; ⁷Incl. OE Design Abutment Clips; ⁹Riveted; ¹⁶Includes Hardware Installation Kit - Vented Rotor Only; ³⁶Pending Supersession to H7426

Lumina (Cont)

Front Brake Pad/Shoe							
Part Label	Years	Qualifier	ThermoQuiet	QuickStop	WagnerOEX	SevereDuty	Qty
Brake Pad	01-95		QC376 ⁴	ZD376 ⁴			1

Front Rotor/Drum				
Part Label	Years	Qualifier	Part No.	Qty
Brake Rotor	01-96	5 Stud Wheel; 285mm Diameter Rotor; Full-Cast Rotor; Replaces OE Composite Design	BD125470E ⁶	2
	95	5 Stud Wheel; 267mm Diameter Rotor; Full-Cast Rotor; Replaces OE Composite Design	BD61841	2
		5 Stud Wheel; 285mm Diameter Rotor; Full-Cast Rotor; Replaces OE Composite Design	BD125470E ⁶	2

Rear Brake Pad/Shoe							
Part Label	Years	Qualifier	ThermoQuiet	QuickStop	WagnerOEX	SevereDuty	Qty
Brake Pad	99-95		QC714 ^{1,4}	ZD714 ^{1,4}			1
Brake Shoe	01-95	8-55/64" x 1-49/64" Brakes		Z636 ⁸			1

Rear Brake Hardware				
Part Label	Years	Qualifier	Part No.	Qty
Disc Hardware Kit	01-95		H15390 ⁷	1
Drum Hardware Kit	01-95	8-55/64" x 1-49/64" Brakes	H7203	1

Rear Rotor/Drum				
Part Label	Years	Qualifier	Part No.	Qty
Brake Drum	01-98	8-55/64" x 1-49/64" Brakes	BD125482	2
	97-95	8-55/64" x 1-49/64" Brakes; 115mm Bolt Circle	BD61776	2
Brake Rotor	99-95	5 Stud Wheel; 278mm Diameter Rotor; Full-Cast Rotor; Replaces OE Composite Design	BD125400E ⁶	2

Parking Brake Pad/Shoe							
Part Label	Years	Qualifier	ThermoQuiet	QuickStop	WagnerOEX	SevereDuty	Qty
Parking Brake Shoe	01-95			Z770			1

Parking Brake Hardware				
Part Label	Years	Qualifier	Part No.	Qty
Hardware Kit	01-95		H7260 ³⁶	1
			H7426	1

Malibu

Front Brake Pad/Shoe							
Part Label	Years	Qualifier	ThermoQuiet	QuickStop	WagnerOEX	SevereDuty	Qty
Brake Pad	18-16		QC1913 ^{1,2}	ZD1913 ^{1,2}			1
	15-13		QC1421 ^{1,2}	ZD1421 ^{1,2}	OEX1421 ^{1,2}		1
	12-07		QC1160 ^{1,2}	ZD1160 ^{1,2}	OEX1160 ^{1,2}		1
	06-04		QC1028 ^{1,2}	ZD1028 ^{1,2}			1
	03-97		QC752A ^{1,2}	ZD752A ^{1,2}			1

Front Brake Hardware				
Part Label	Years	Qualifier	Part No.	Qty
Disc Hardware Kit	15-13		H5736 ⁷	1
	12-06		H5723 ⁷	1
	05-04		H5687 ⁷	1
	03-97		H5614 ⁷	1

Front Rotor/Drum				
Part Label	Years	Qualifier	Part No.	Qty
Brake Rotor	18-16	5 Stud Wheel; 296mm Diameter Rotor; Solid Rotor; 16" Wheels	BD180437E ⁶	2
		5 Stud Wheel; 321mm Diameter Rotor; Vented Rotor; 17" Wheels	BD180356E ⁶	2
	15	5 Stud Wheel; 296mm Diameter Rotor; Solid Rotor; 16" Wheels	BD180437E ⁶	2
		5 Stud Wheel; 321mm Diameter Rotor; Vented Rotor	BD180356E ⁶	2
		8 Stud Wheel; 330mm Diameter Rotor; Solid Rotor	BD180179	2
	14-13	2.0L 4 Cyl; 5 Stud Wheel; 321mm Diameter Rotor; Vented Rotor	BD180356E ⁶	2
		2.4L 4 Cyl; 5 Stud Wheel; 296mm Diameter Rotor; Solid Rotor	BD180437E ⁶	2
		2.5L 4 Cyl; 5 Stud Wheel; 296mm Diameter Rotor; Solid Rotor	BD180437E ⁶	2

¹Includes Hardware Installation Kit; ²OE Ceramic; ⁴Optional Ceramic; ⁶Black E-Coat on non-braking surface to prevent rust and corrosion; ⁷Incl. OE Design Abutment Clips; ⁸Bonded; ³⁶Pending Supersession to H7426

Chevrolet - Passenger Car (Cont)



Malibu (Cont)

Front Rotor/Drum (Cont)				
Part Label	Years	Qualifier	Part No.	Qty
	12-09	5 Stud Wheel; 296mm Diameter Rotor	BD126138E ⁶	2
		Left; 5 Stud Wheel; 296mm Diameter Rotor; Performance Cross Drilled Directional Rotor	BD180367	1
		Right; 5 Stud Wheel; 296mm Diameter Rotor; Performance Cross Drilled Directional Rotor	BD180366	1
	08	5 Stud Wheel; 276mm Diameter Rotor	BD126135E ⁶	2
		5 Stud Wheel; 296mm Diameter Rotor	BD126138E ⁶	2
		Left; 5 Stud Wheel; 296mm Diameter Rotor; Performance Cross Drilled Directional Rotor	BD180367	1
		Right; 5 Stud Wheel; 296mm Diameter Rotor; Performance Cross Drilled Directional Rotor	BD180366	1
	07-04	Disc; 5 Stud Wheel; 296mm Diameter Rotor	BD126138E ⁶	2
		Drum; 5 Stud Wheel; 276mm Diameter Rotor	BD126135E ⁶	2
		Left; Disc; 5 Stud Wheel; 296mm Diameter Rotor; Performance Cross Drilled Directional Rotor	BD180367	1
		Right; Disc; 5 Stud Wheel; 296mm Diameter Rotor; Performance Cross Drilled Directional Rotor	BD180366	1
		03-97	5 Stud Wheel; 277mm Diameter Rotor	BD125522E ⁶

Rear Brake Pad/Shoe							
Part Label	Years	Qualifier	ThermoQuiet	QuickStop	WagnerOEX	SevereDuty	Qty
Brake Pad	19		QC1921 ²	ZD1921 ^{1,2}			1
		18-16	Except Manual Parking Brake	QC1915 ^{1,2}	ZD1915 ^{1,2}		1
		Manual Parking Brakes	QC1921 ²	ZD1921 ^{1,2}			1
	15-13	Hardware For Vented Rotor	QC1430 ^{2,16}	ZD1430 ^{2,16}	OEX1430 ^{1,2}		1
	12-04		PD1033A ^{1,2}	ZD1033A ^{1,2}	OEX1033A ^{1,2}		1
Brake Shoe	07-04			Z860A			1
	03-97	8-55/64" x 1-3/4" Brakes		Z720 ⁸			1

Rear Brake Hardware				
Part Label	Years	Qualifier	Part No.	Qty
Disc Hardware Kit	15-13	Rear Solid Rotors	H5792 ⁷	1
		Rear Vented Rotor	H5691 ⁷	1
	12-04		H5691 ⁷	1
Drum Hardware Kit	07-04	9-1/16 x 1-43/64" Brakes	H7236	1
	03-97	8-55/64" x 1-49/64" Brakes	H7203	1

Rear Rotor/Drum				
Part Label	Years	Qualifier	Part No.	Qty
Brake Drum	07-05		BD126268	2
	04-97	8-55/64" x 1-49/64" Brakes	BD125482	2
Brake Rotor	18-16		BD180783E ⁶	2
	15-13	Except Turbocharged; 5 Stud Wheel; 292mm Diameter Rotor; Solid Rotor	BD180438E ⁶	2
		Turbocharged; 5 Stud Wheel; 315mm Diameter Rotor; Vented Rotor	BD180390E ⁶	2
12-04	5 Stud Wheel; 270mm Diameter Rotor	BD126136E ⁶	2	

Malibu Limited

Front Brake Pad/Shoe							
Part Label	Years	Qualifier	ThermoQuiet	QuickStop	WagnerOEX	SevereDuty	Qty
Brake Pad	16		QC1421 ^{1,2}	ZD1421 ^{1,2}	OEX1421 ^{1,2}		1

Front Brake Hardware				
Part Label	Years	Qualifier	Part No.	Qty
Disc Hardware Kit	16		H5736 ⁷	1

Front Rotor/Drum				
Part Label	Years	Qualifier	Part No.	Qty
Brake Rotor	16	5 Stud Wheel; 321mm Diameter Rotor; Vented Rotor	BD180356E ⁶	2
		8 Stud Wheel; 330mm Diameter Rotor; Solid Rotor	BD180179	2

¹Includes Hardware Installation Kit; ²OE Ceramic; ⁶Black E-Coat on non-braking surface to prevent rust and corrosion; ⁷Incl. OE Design Abutment Clips; ⁸Bonded; ¹⁶Includes Hardware Installation Kit - Vented Rotor Only

Malibu Limited (Cont)

Rear Brake Pad/Shoe							
Part Label	Years	Qualifier	ThermoQuiet	QuickStop	WagnerOEX	SevereDuty	Qty
Brake Pad	16		QC1430 ^{2,16}	ZD1430 ^{2,16}	OEX1430 ^{1,2}		1

Rear Rotor/Drum				
Part Label	Years	Qualifier	Part No.	Qty
Brake Rotor	16	5 Stud Wheel; 292mm Diameter Rotor; Solid Rotor; Solid Rotor	BD180438E ⁶	2
		5 Stud Wheel; 315mm Diameter Rotor; Vented Rotor; Vented Rotor	BD180390E ⁶	2

Metro

Front Brake Pad/Shoe							
Part Label	Years	Qualifier	ThermoQuiet	QuickStop	WagnerOEX	SevereDuty	Qty
Brake Pad	01-98		PD451 ²	ZD451 ²			1

Front Brake Hardware				
Part Label	Years	Qualifier	Part No.	Qty
Disc Hardware Kit	01-98		H15454 ⁷	1

Front Rotor/Drum				
Part Label	Years	Qualifier	Part No.	Qty
Brake Rotor	01-98	4 Stud Wheel; 231mm Diameter Rotor	BD125146	2

Rear Brake Pad/Shoe							
Part Label	Years	Qualifier	ThermoQuiet	QuickStop	WagnerOEX	SevereDuty	Qty
Brake Shoe	01-98	7-1/32" x 63/64" Brakes		Z724			1
		7-7/8" x 1-3/16" Brakes		Z732			1

Rear Brake Hardware				
Part Label	Years	Qualifier	Part No.	Qty
Drum Hardware Kit	01-98	7-1/32" x 63/64" Brakes	H7414	1

Rear Rotor/Drum				
Part Label	Years	Qualifier	Part No.	Qty
Brake Drum	01	7-7/8" x 1-3/16" Brakes	BD125268	2
	00-98	4-Wheel ABS; 7-1/32" x 63/64" Brakes	BD125615	2
		Non-ABS; 7-7/8" x 1-3/16" Brakes	BD125268	2

Monte Carlo

Front Brake Pad/Shoe							
Part Label	Years	Qualifier	ThermoQuiet	QuickStop	WagnerOEX	SevereDuty	Qty
Brake Pad	07-06		QC1159 ^{1,2}	ZD1159 ^{1,2}	OEX1159 ^{1,2}		1
	05	1st Design; To VIN Number 59143075	MX818 ^{1,3,11}	ZX818 ^{1,3,11}			1
		2nd Design; From VIN Number 59143076	MX1076 ^{1,3}	ZX1076 ^{1,3}			1
	04-01		MX818 ^{1,3,11}	ZX818 ^{1,3,11}			1
	00		QC699 ^{1,4}	ZD699 ^{1,4}			1
	99-95		QC376 ⁴	ZD376 ⁴			1

Front Brake Hardware				
Part Label	Years	Qualifier	Part No.	Qty
Disc Hardware Kit	07-06		H5703 ⁷	1
	05-01		H5690 ⁷	1
	00		H5478 ⁷	1

Front Rotor/Drum				
Part Label	Years	Qualifier	Part No.	Qty
Brake Rotor	07-06	5 Stud Wheel; 303mm Diameter Rotor	BD126347E ⁶	2
	05	5 Stud Wheel; 2nd Design; From VIN Number 59143076	BD126257E ⁶	2
		5 Stud Wheel; 303mm Diameter Rotor; 1st Design; To VIN Number 59143075	BD125618E ⁶	2
	04-00	5 Stud Wheel; 303mm Diameter Rotor	BD125618E ⁶	2
	99-96	5 Stud Wheel; 285mm Diameter Rotor; Full-Cast Rotor;	BD125470E ⁶	2
		Replaces OE Composite Design		

¹Includes Hardware Installation Kit; ²OE Ceramic; ³OE Semi-Metallic; ⁴Optional Ceramic; ⁶Black E-Coat on non-braking surface to prevent rust and corrosion; ⁷Incl. OE Design Abutment Clips; ¹¹Includes Mechanical Wear Sensor; ¹⁶Includes Hardware Installation Kit - Vented Rotor Only

Chevrolet - Passenger Car (Cont)



Monte Carlo (Cont)

Front Rotor/Drum (Cont)				
Part Label	Years	Qualifier	Part No.	Qty
	95	5 Stud Wheel; 267mm Diameter Rotor; Full-Cast Rotor; Replaces OE Composite Design	BD61841	2
		5 Stud Wheel; 285mm Diameter Rotor; Full-Cast Rotor; Replaces OE Composite Design	BD125470E ⁶	2

Rear Brake Pad/Shoe							
Part Label	Years	Qualifier	ThermoQuiet	QuickStop	WagnerOEX	SevereDuty	Qty
Brake Pad	07-02		PD698 ^{1,2}	ZD698 ^{1,2}	OEX698 ^{1,2}		1
	01-00		QC814 ^{1,4}	ZD814 ^{1,4}			1
	99-95		QC714 ^{1,4}	ZD714 ^{1,4}			1
Brake Shoe	99-95	8-55/64" x 1-49/64" Brakes		Z636 ⁸			1

Rear Brake Hardware				
Part Label	Years	Qualifier	Part No.	Qty
Disc Hardware Kit	07-95		H15390 ⁷	1
Drum Hardware Kit	99-95	8-55/64" x 1-49/64" Brakes	H7203	1

Rear Rotor/Drum				
Part Label	Years	Qualifier	Part No.	Qty
Brake Drum	99-98	8-55/64" x 1-49/64" Brakes	BD125482	2
	97-95	8-55/64" x 1-49/64" Brakes; 115mm Bolt Circle	BD61776	2
Brake Rotor	07-06	5 Stud Wheel; 278mm Diameter Rotor	BD126348E ⁶	2
	05-00	5 Stud Wheel; 278mm Diameter Rotor	BD125506E ⁶	2
	99-95	5 Stud Wheel; 278mm Diameter Rotor; Full-Cast Rotor; Replaces OE Composite Design	BD125400E ⁶	2

Parking Brake Pad/Shoe							
Part Label	Years	Qualifier	ThermoQuiet	QuickStop	WagnerOEX	SevereDuty	Qty
Parking Brake Shoe	07-95			Z770			1

Parking Brake Hardware				
Part Label	Years	Qualifier	Part No.	Qty
Hardware Kit	07-95		H7260 ³⁶	1
			H7426	1

Optra

Front Brake Pad/Shoe							
Part Label	Years	Qualifier	ThermoQuiet	QuickStop	WagnerOEX	SevereDuty	Qty
Brake Pad	07-04		PD1035 ²	ZD1035 ²	OEX1035 ²		1

Front Brake Hardware				
Part Label	Years	Qualifier	Part No.	Qty
Disc Hardware Kit	07-04		H5696 ⁷	1

Front Rotor/Drum				
Part Label	Years	Qualifier	Part No.	Qty
Brake Rotor	07-04		BD126258 ⁴⁷	2
		4 Stud Wheel; 255mm Diameter Rotor	BD126314E ⁶	2

Rear Brake Pad/Shoe							
Part Label	Years	Qualifier	ThermoQuiet	QuickStop	WagnerOEX	SevereDuty	Qty
Brake Pad	07		QC1315 ^{1,2}	ZD1315 ^{1,2}			1
	06-04		PD1036 ²	ZD1036 ²			1

Rear Brake Hardware				
Part Label	Years	Qualifier	Part No.	Qty
Disc Hardware Kit	07-04		H5697 ⁷	1

Rear Rotor/Drum				
Part Label	Years	Qualifier	Part No.	Qty
Brake Rotor	07	4 Stud Wheel; 258mm Diameter Rotor	BD126259E ⁶	2
	06-04	4 Stud Wheel; 258mm Diameter Rotor	BD126259E ⁶	2
		4 Stud Wheel; 276mm Diameter Rotor	BD126261	2

¹Includes Hardware Installation Kit; ²OE Ceramic; ⁴Optional Ceramic; ⁶Black E-Coat on non-braking surface to prevent rust and corrosion; ⁷Incl. OE Design Abutment Clips; ⁸Bonded; ³⁶Pending Supersession to H7426; ⁴⁷Pending Supersession to BD126314

Optra (Cont)

Parking Brake Hardware				
Part Label	Years	Qualifier	Part No.	Qty
Hardware Kit	07-04		H17543	1

Orlando

Front Brake Pad/Shoe							
Part Label	Years	Qualifier	ThermoQuiet	QuickStop	WagnerOEX	SevereDuty	Qty
Brake Pad	14-12		QC1467 ^{1,2}	ZD1467 ^{1,2}	OEX1467 ^{1,2}		1

Rear Brake Pad/Shoe							
Part Label	Years	Qualifier	ThermoQuiet	QuickStop	WagnerOEX	SevereDuty	Qty
Brake Pad	14-12		QC1468 ^{1,2}	ZD1468 ^{1,2}	OEX1468 ^{1,2}		1

Rear Rotor/Drum				
Part Label	Years	Qualifier	Part No.	Qty
Brake Rotor	14-12	292mm Diameter Rotor	BD180491E ⁶	2

Prizm

Front Brake Pad/Shoe							
Part Label	Years	Qualifier	ThermoQuiet	QuickStop	WagnerOEX	SevereDuty	Qty
Brake Pad	02-98		QC741 ²	ZD741 ^{1,2}			1

Front Brake Hardware				
Part Label	Years	Qualifier	Part No.	Qty
Disc Hardware Kit	02-98		H15696 ⁷	1

Front Rotor/Drum				
Part Label	Years	Qualifier	Part No.	Qty
Brake Rotor	02-98	4 Stud Wheel; 255mm Diameter Rotor	BD125326E ⁶	2

Rear Brake Pad/Shoe							
Part Label	Years	Qualifier	ThermoQuiet	QuickStop	WagnerOEX	SevereDuty	Qty
Brake Pad	02-98		PD352 ²	ZD352 ²			1
Brake Shoe	02-98	7-7/8" x 1-3/16" Brakes		Z551			1

Rear Brake Hardware				
Part Label	Years	Qualifier	Part No.	Qty
Drum Hardware Kit	02-98	7-7/8" x 1-3/16" Brakes	H17149	1
			H17233 ⁴⁸	1

Rear Rotor/Drum				
Part Label	Years	Qualifier	Part No.	Qty
Brake Drum	02-98	7-7/8" x 1-3/16" Brakes	BD125327E ⁶	2

Sonic

Front Brake Pad/Shoe							
Part Label	Years	Qualifier	ThermoQuiet	QuickStop	WagnerOEX	SevereDuty	Qty
Brake Pad	18-14		QC1522 ^{1,2}	ZD1522 ^{1,2}	OEX1522 ^{1,2}		1
	13-12	Except Latin America Built	QC1522 ^{1,2}	ZD1522 ^{1,2}	OEX1522 ^{1,2}		1
		Semi-Metallic; Latin America Vehicles Only		ZX1702			1

Front Rotor/Drum				
Part Label	Years	Qualifier	Part No.	Qty
Brake Rotor	18-12	15" Wheels	BD180439E ⁶	2
		17" Wheels	BD180859E ⁶	2

Rear Brake Pad/Shoe							
Part Label	Years	Qualifier	ThermoQuiet	QuickStop	WagnerOEX	SevereDuty	Qty
Brake Pad	18-17		QC1468 ^{1,2}	ZD1468 ^{1,2}	OEX1468 ^{1,2}		1
	16	Disc	QC1468 ^{1,2}	ZD1468 ^{1,2}	OEX1468 ^{1,2}		1
	15-13		QC1468 ^{1,2}	ZD1468 ^{1,2}	OEX1468 ^{1,2}		1
Brake Shoe	18-14			Z1011			1
	13-12	CAN		Z1011			1
		MEX; 7-7/8" x 1-27/64" Brakes		Z814			1
		USA		Z1011			1

¹Includes Hardware Installation Kit; ²OE Ceramic; ⁶Black E-Coat on non-braking surface to prevent rust and corrosion; ⁷Incl. OE Design Abutment Clips; ⁴⁸Pending Supersession to H17149

Chevrolet - Passenger Car (Cont)



Sonic (Cont)

Rear Rotor/Drum				
Part Label	Years	Qualifier	Part No.	Qty
Brake Drum	17-12		BD180704E ⁶	2
Brake Rotor	18-12		BD180440E ⁶	2

Spark

Front Brake Pad/Shoe							
Part Label	Years	Qualifier	ThermoQuiet	QuickStop	WagnerOEX	SevereDuty	Qty
Brake Pad	19-16		QC1864 ²	ZD1864 ^{1,2,14}			1
	15-13		PD1035 ²	ZD1035 ²	OEX1035 ²		1

Front Brake Hardware				
Part Label	Years	Qualifier	Part No.	Qty
Disc Hardware Kit	15-13		H5696 ⁷	1

Front Rotor/Drum				
Part Label	Years	Qualifier	Part No.	Qty
Brake Rotor	16		BD180769E ⁶	2
	15-13	4 Stud Wheel; 256mm Diameter Rotor	BD126134E ⁶	2

Rear Brake Pad/Shoe							
Part Label	Years	Qualifier	ThermoQuiet	QuickStop	WagnerOEX	SevereDuty	Qty
Brake Shoe	19-13	7-7/8" x 1-27/64" Brakes		Z814			1

Rear Brake Hardware				
Part Label	Years	Qualifier	Part No.	Qty
Drum Hardware Kit	19-13		H17409	1

Rear Rotor/Drum				
Part Label	Years	Qualifier	Part No.	Qty
Brake Drum	19-13		BD126557E ⁶	2

Parking Brake Pad/Shoe							
Part Label	Years	Qualifier	ThermoQuiet	QuickStop	WagnerOEX	SevereDuty	Qty
Parking Brake Shoe	19-13			Z784			1

Spark EV

Front Brake Pad/Shoe							
Part Label	Years	Qualifier	ThermoQuiet	QuickStop	WagnerOEX	SevereDuty	Qty
Brake Pad	16-14		PD1035 ²	ZD1035 ²	OEX1035 ²		1

Front Brake Hardware				
Part Label	Years	Qualifier	Part No.	Qty
Disc Hardware Kit	16-14		H5696 ⁷	1

Front Rotor/Drum				
Part Label	Years	Qualifier	Part No.	Qty
Brake Rotor	16-14	4 Stud Wheel; 256mm Diameter Rotor	BD126134E ⁶	2

Rear Brake Pad/Shoe							
Part Label	Years	Qualifier	ThermoQuiet	QuickStop	WagnerOEX	SevereDuty	Qty
Brake Pad	16-14		QC1739 ^{1,2}	ZD1739 ^{1,2}			1

Rear Brake Hardware				
Part Label	Years	Qualifier	Part No.	Qty
Disc Hardware Kit	16-14		H15861 ⁷	1

Rear Rotor/Drum				
Part Label	Years	Qualifier	Part No.	Qty
Brake Rotor	16-14		BD180733E ⁶	2

Parking Brake Pad/Shoe							
Part Label	Years	Qualifier	ThermoQuiet	QuickStop	WagnerOEX	SevereDuty	Qty
Parking Brake Shoe	15-14			Z888			1

¹Includes Hardware Installation Kit; ²OE Ceramic; ⁶Black E-Coat on non-braking surface to prevent rust and corrosion; ⁷Incl. OE Design Abutment Clips; ¹⁴New Part - Check Availability

SS (Cont)

Front Brake Pad/Shoe							
Part Label	Years	Qualifier	ThermoQuiet	QuickStop	WagnerOEX	SevereDuty	Qty
Brake Pad	17-14		MX1474				1
Front Brake Hardware							
Part Label	Years	Qualifier	Part No.		Qty		
Disc Hardware Kit	16-14		H5736 ⁷		1		
Front Rotor/Drum							
Part Label	Years	Qualifier	Part No.		Qty		
Brake Rotor	17-14	5 Stud Wheel; 355mm Diameter Rotor	BD180357E ⁶		2		
Rear Brake Pad/Shoe							
Part Label	Years	Qualifier	ThermoQuiet	QuickStop	WagnerOEX	SevereDuty	Qty
Brake Pad	17-15		QC1053 ^{1,4}	ZD1053 ^{1,4}	OEX1053 ^{1,2}		1
	14		QC1352 ^{1,2}	ZD1352 ^{1,2}			1
Rear Rotor/Drum							
Part Label	Years	Qualifier	Part No.		Qty		
Brake Rotor	14	5 Stud Wheel; 324mm Diameter Rotor	BD180188E ⁶		2		
Parking Brake Pad/Shoe							
Part Label	Years	Qualifier	ThermoQuiet	QuickStop	WagnerOEX	SevereDuty	Qty
Parking Brake Shoe	17-14			Z784			1

Volt

Front Brake Pad/Shoe							
Part Label	Years	Qualifier	ThermoQuiet	QuickStop	WagnerOEX	SevereDuty	Qty
Brake Pad	18-16		QC1844 ²	ZD1844 ^{1,2}			1
	15-11		QC1467 ^{1,2}	ZD1467 ^{1,2}	OEX1467 ^{1,2}		1
Front Rotor/Drum							
Part Label	Years	Qualifier	Part No.		Qty		
Brake Rotor	18-16		BD180439E ⁶		2		
	15-11	300mm Front Disc	BD180490E ⁶		2		
Rear Brake Pad/Shoe							
Part Label	Years	Qualifier	ThermoQuiet	QuickStop	WagnerOEX	SevereDuty	Qty
Brake Pad	19-16			ZD1857 ^{1,2}			1
	15-11		QC1468 ^{1,2}	ZD1468 ^{1,2}	OEX1468 ^{1,2}		1
Rear Brake Hardware							
Part Label	Years	Qualifier	Part No.		Qty		
Disc Hardware Kit	15-11		H15992 ⁷		1		
Rear Rotor/Drum							
Part Label	Years	Qualifier	Part No.		Qty		
Brake Rotor	18-16		BD180830E ⁶		2		
	15-11	292mm Diameter Rotor	BD180491E ⁶		2		

Chevrolet - Light Truck / SUV / Van

Astro

Front Brake Pad/Shoe							
Part Label	Years	Qualifier	ThermoQuiet	QuickStop	WagnerOEX	SevereDuty	Qty
Brake Pad	05-03		QC785 ^{1,2}	ZD785 ^{1,2}	OEX785 ^{1,2}		1
	02-95	AWD	QC369 ⁴	ZD369 ^{1,4}			1
		RWD	QC52 ⁴	ZD52 ^{1,4}			1
Front Brake Hardware							
Part Label	Years	Qualifier	Part No.		Qty		
Disc Hardware Kit	05-03		H5645 ⁷		1		
	02-95	AWD	H5584 ⁷		1		
		RWD	H5500 ¹²		1		

¹Includes Hardware Installation Kit; ²OE Ceramic; ⁴Optional Ceramic; ⁶Black E-Coat on non-braking surface to prevent rust and corrosion; ⁷Incl. OE Design Abutment Clips; ¹²Includes OE Design Abutment Clips

Chevrolet - Light Truck / SUV / Van (Cont)



Astro (Cont)

Front Rotor/Drum								
Part Label	Years	Qualifier				Part No.	Qty	
Brake Rotor	05-03	6 Stud Wheel; 304mm Diameter Rotor; Original Equipment - Custom Van Design - Provides improved heat dissipation resulting in superior performance				BD125654E ⁶	2	
	02-95	AWD; 5 Stud Wheel; 295mm Diameter Rotor; Full-Cast Rotor; Replaces OE Composite Design				BD125050	2	
Brake Rotor and Hub Assy.	02-95	RWD; ; 4-Wheel ABS; 5 Stud Wheel; 301mm Diameter Rotor				BD125171	2	
Rear Brake Pad/Shoe								
Part Label	Years	Qualifier	ThermoQuiet	QuickStop	WagnerOEX	SevereDuty	Qty	
Brake Pad	05-03		QC792A ^{1,2}	ZD792A ^{1,2}			1	
Brake Shoe	02-95	9-1/2" x 2" Brakes		Z514R ⁹			1	
Rear Brake Hardware								
Part Label	Years	Qualifier				Part No.	Qty	
Disc Hardware Kit	05-03					H5648 ⁷	1	
Drum Hardware Kit	02-95	9-1/2" x 2" Brakes					H7059	1
Rear Rotor/Drum								
Part Label	Years	Qualifier				Part No.	Qty	
Brake Drum	02-95	9-1/2" x 2" Brakes					BD60792	2
Brake Rotor	05-03	6 Stud Wheel; 325mm Diameter Rotor; 19mm Thick					BD125655E ⁶	2
Parking Brake Pad/Shoe								
Part Label	Years	Qualifier	ThermoQuiet	QuickStop	WagnerOEX	SevereDuty	Qty	
Parking Brake Shoe	05-03			Z781			1	
Parking Brake Hardware								
Part Label	Years	Qualifier				Part No.	Qty	
Hardware Kit	05-03					H7256	1	

Avalanche

Front Brake Pad/Shoe								
Part Label	Years	Qualifier	ThermoQuiet	QuickStop	WagnerOEX	SevereDuty	Qty	
Brake Pad	13-08		QC1363 ^{1,2}	ZD1363 ^{1,2}	OEX1363 ^{1,2}	SX1363	1	
	07	Vacuum Brake JF3		QC1092 ^{1,2,11}	ZD1092 ^{1,2,11}	OEX1092 ^{2,11}	1	
Front Brake Hardware								
Part Label	Years	Qualifier				Part No.	Qty	
Disc Hardware Kit	13-09	Includes Pin Boots; Except Spreading Finger Pad Clips				H5784Q ⁷	1	
		Spreading Finger Pad Clips				H5754 ⁷	1	
	08	2nd Design; Spreading Finger Pad Clips				H5754 ⁷	1	
		Includes Pin Boots; Except Spreading Finger Pad Clips				H5784Q ⁷	1	
	07	Includes Pin Boots; Except Spreading Finger Pad Clips; Vacuum Brake JF3				H5784Q ⁷	1	
Front Rotor/Drum								
Part Label	Years	Qualifier				Part No.	Qty	
Brake Rotor	13-07	6 Stud Wheel; 330mm Diameter Rotor					BD126358E ⁶	2
Rear Brake Pad/Shoe								
Part Label	Years	Qualifier	ThermoQuiet	QuickStop	WagnerOEX	SevereDuty	Qty	
Brake Pad	13-07		QC1194 ^{1,2}	ZD1194 ^{1,2}	OEX1194 ^{1,2}		1	
Rear Brake Hardware								
Part Label	Years	Qualifier				Part No.	Qty	
Disc Hardware Kit	13-07					H5794 ⁷	1	
						H5797Q ^{7,43}	1	
Rear Rotor/Drum								
Part Label	Years	Qualifier				Part No.	Qty	
Brake Rotor	13-07					BD180316 ⁴⁴	2	
		6 Stud Wheel; 345mm Diameter Rotor				BD126457E ⁶	2	

¹Includes Hardware Installation Kit; ²OE Ceramic; ⁶Black E-Coat on non-braking surface to prevent rust and corrosion; ⁷Incl. OE Design Abutment Clips; ⁹Riveted; ¹¹Includes Mechanical Wear Sensor; ⁴³Pending Supersession to H5794; ⁴⁴Pending Supersession to BD126457E

Avalanche (Cont)

Parking Brake Pad/Shoe							
Part Label	Years	Qualifier	ThermoQuiet	QuickStop	WagnerOEX	SevereDuty	Qty
Parking Brake Shoe	13-07			Z781			1

Parking Brake Hardware							
Part Label	Years	Qualifier	Part No.			Qty	
Hardware Kit	13-07		H7259			1	

Avalanche 1500

Front Brake Pad/Shoe							
Part Label	Years	Qualifier	ThermoQuiet	QuickStop	WagnerOEX	SevereDuty	Qty
Brake Pad	06-02		QC785 ^{1,2}	ZD785 ^{1,2}	OEX785 ^{1,2}		1

Front Brake Hardware							
Part Label	Years	Qualifier	Part No.			Qty	
Disc Hardware Kit	06-02		H5645 ⁷			1	

Front Rotor/Drum							
Part Label	Years	Qualifier	Part No.			Qty	
Brake Rotor	06-02	6 Stud Wheel; 304mm Diameter Rotor; Original Equipment - Custom Van Design - Provides improved heat dissipation resulting in superior performance	BD125654E ⁶			2	

Rear Brake Pad/Shoe							
Part Label	Years	Qualifier	ThermoQuiet	QuickStop	WagnerOEX	SevereDuty	Qty
Brake Pad	06-02	4WD	QC975 ^{1,2}	ZD975 ^{1,2}	OEX975 ²		1
		RWD	QC974A ^{1,2}	ZD974A ^{1,2}	OEX974A ^{1,2}		1

Rear Brake Hardware							
Part Label	Years	Qualifier	Part No.			Qty	
Disc Hardware Kit	06-02	4WD	H5677 ⁷			1	
		RWD	H5666 ⁷			1	

Rear Rotor/Drum							
Part Label	Years	Qualifier	Part No.			Qty	
Brake Rotor	06-05	6 Stud Wheel; 330mm Diameter Rotor; 30mm Thick	BD126032E ⁶			2	
	04-03	6 Stud Wheel; 325mm Diameter Rotor; 19mm Thick	BD125655E ⁶			2	
		6 Stud Wheel; 330mm Diameter Rotor; 30mm Thick	BD126032E ⁶			2	
	02	6 Stud Wheel; 330mm Diameter Rotor; 30mm Thick	BD126032E ⁶			2	

Parking Brake Pad/Shoe							
Part Label	Years	Qualifier	ThermoQuiet	QuickStop	WagnerOEX	SevereDuty	Qty
Parking Brake Shoe	06-02			Z781			1

Parking Brake Hardware							
Part Label	Years	Qualifier	Part No.			Qty	
Hardware Kit	06	4 Wheel Steering	H7319			1	
		Except 4 Wheel Steering	H7431			1	
	05-02		H7256			1	

Avalanche 2500

Front Brake Pad/Shoe							
Part Label	Years	Qualifier	ThermoQuiet	QuickStop	WagnerOEX	SevereDuty	Qty
Brake Pad	06-02		QC784 ^{1,2}	ZD784 ^{1,2}	OEX784 ^{1,2}		1

Front Brake Hardware							
Part Label	Years	Qualifier	Part No.			Qty	
Disc Hardware Kit	06-02		H5646 ⁷			1	

Front Rotor/Drum							
Part Label	Years	Qualifier	Part No.			Qty	
Brake Rotor	06-02	8 Stud Wheel; 325mm Diameter Rotor	BD126036E ⁶			2	

¹Includes Hardware Installation Kit; ²OE Ceramic; ⁶Black E-Coat on non-braking surface to prevent rust and corrosion; ⁷Incl. OE Design Abutment Clips

Chevrolet - Light Truck / SUV / Van (Cont)



Avalanche 2500 (Cont)

Rear Brake Pad/Shoe							
Part Label	Years	Qualifier	ThermoQuiet	QuickStop	WagnerOEX	SevereDuty	Qty
Brake Pad	06-02		QC785 ^{1,2}	ZD785 ^{1,2}	OEX785 ^{1,2}		1

Rear Brake Hardware							
Part Label	Years	Qualifier				Part No.	Qty
Disc Hardware Kit	06-02					H5645 ⁷	1

Rear Rotor/Drum							
Part Label	Years	Qualifier				Part No.	Qty
Brake Rotor	06-02	8 Stud - 165mm Bolt Circle; 330mm Diameter - 91.3mm Overall Height - 122.9mm Center Pilot Hole				BD125657E ⁶	2

Parking Brake Pad/Shoe							
Part Label	Years	Qualifier	ThermoQuiet	QuickStop	WagnerOEX	SevereDuty	Qty
Parking Brake Shoe	06-02			Z771			1

Parking Brake Hardware							
Part Label	Years	Qualifier				Part No.	Qty
Hardware Kit	06-02					H7231	1

Blazer

Front Brake Pad/Shoe							
Part Label	Years	Qualifier	ThermoQuiet	QuickStop	WagnerOEX	SevereDuty	Qty
Brake Pad	05-98		QC726 ^{1,2}	ZD726 ^{1,2}			1
		4WD	MX154 ³	ZX154 ³			1
		AWD	QC726 ^{1,2}	ZD726 ^{1,2}			1
		RWD	MX154 ³	ZX154 ³			1
	96-95		QC154 ⁴	ZD154 ⁴			1

Front Brake Hardware							
Part Label	Years	Qualifier				Part No.	Qty
Disc Hardware Kit	05-98					H5644 ⁷	1
	97-95					H5524 ⁷	1

Front Rotor/Drum							
Part Label	Years	Qualifier				Part No.	Qty
Brake Rotor	05-98	5 Stud Wheel; 275mm Diameter Rotor				BD125559E ⁶	2
	97-96	4WD; 5 Stud Wheel; 266mm Diameter Rotor				BD102075	2
		AWD; 5 Stud Wheel; 275mm Diameter Rotor				BD125559E ⁶	2
	95	5 Stud Wheel; 266mm Diameter Rotor				BD102075	2
Brake Rotor and Hub Assy.	97-95	RWD; 5 Stud Wheel; 267mm Diameter Rotor				BD125172E ⁶	2

Rear Brake Pad/Shoe							
Part Label	Years	Qualifier	ThermoQuiet	QuickStop	WagnerOEX	SevereDuty	Qty
Brake Pad	05-97		QC729 ^{1,2}	ZD729 ^{1,2}			1
Brake Shoe	97-95	9-1/2" x 2" Brakes				Z514R ⁹	1

Rear Brake Hardware							
Part Label	Years	Qualifier				Part No.	Qty
Disc Hardware Kit	05-97					H5624 ⁷	1
Drum Hardware Kit	97-95	9-1/2" x 2" Brakes				H7059	1

Rear Rotor/Drum							
Part Label	Years	Qualifier				Part No.	Qty
Brake Drum	97-95	9-1/2" x 2" Brakes				BD125213	2
Brake Rotor	05-03	4WD; 5 Stud Wheel; 295mm Diameter Rotor; 3-15/32" Mounting Height				BD125505E ⁶	2
		RWD; 5 Stud Wheel; 296mm Diameter Rotor; 2-19/32" Mounting Height				BD125577E ⁶	2
	02-99	4WD; 5 Stud Wheel; 295mm Diameter Rotor; 3-15/32" Mounting Height				BD125505E ⁶	2
		AWD; 5 Stud Wheel; 295mm Diameter Rotor; 3-15/32" Mounting Height				BD125505E ⁶	2
		RWD; 5 Stud Wheel; 296mm Diameter Rotor; 2-19/32" Mounting Height				BD125577E ⁶	2

¹Includes Hardware Installation Kit; ²OE Ceramic; ³OE Semi-Metallic; ⁴Optional Ceramic; ⁶Black E-Coat on non-braking surface to prevent rust and corrosion; ⁷Incl. OE Design Abutment Clips; ⁹Riveted

Blazer (Cont)

Rear Rotor/Drum (Cont)				
Part Label	Years	Qualifier	Part No.	Qty
	98	4WD; 5 Stud Wheel; 295mm Diameter Rotor; 3-15/32" Mounting Height	BD125505E ⁶	2
		RWD; 5 Stud Wheel; 296mm Diameter Rotor; 2-19/32" Mounting Height	BD125577E ⁶	2
	97	5 Stud Wheel; 295mm Diameter Rotor; 3-15/32" Mounting Height	BD125505E ⁶	2

Parking Brake Pad/Shoe							
Part Label	Years	Qualifier	ThermoQuiet	QuickStop	WagnerOEX	SevereDuty	Qty
Parking Brake Shoe	05-97			Z784			1

Parking Brake Hardware				
Part Label	Years	Qualifier	Part No.	Qty
Hardware Kit	05-01		H7258	1
	00-97		H7427	1

C1500

Front Brake Pad/Shoe							
Part Label	Years	Qualifier	ThermoQuiet	QuickStop	WagnerOEX	SevereDuty	Qty
Brake Pad	99-95		QC369 ⁴	ZD369 ^{1,4}			1

Front Brake Hardware				
Part Label	Years	Qualifier	Part No.	Qty
Disc Hardware Kit	99-95		H5584 ⁷	1

Front Rotor/Drum				
Part Label	Years	Qualifier	Part No.	Qty
Brake Rotor	99	6 Stud Wheel; 304mm Diameter Rotor; Original Equipment - Custom Van Design - Provides improved heat dissipation resulting in superior performance	BD125654E ⁶	2
Brake Rotor and Hub Assy.	99-95	5 Stud Wheel; 295mm Diameter Rotor; Custom Vane Design - Provides improved heat dissipation resulting in superior performance	BD125206E ⁶	2

Rear Brake Pad/Shoe							
Part Label	Years	Qualifier	ThermoQuiet	QuickStop	WagnerOEX	SevereDuty	Qty
Brake Pad	99-95		QC792A ^{1,2}	ZD792A ^{1,2}			1
Brake Shoe	99-95	10" x 2-1/4" Brakes		Z675 ⁸			1
		11-5/32" x 2-3/4" Brakes		Z473 ⁸			1

Rear Brake Hardware				
Part Label	Years	Qualifier	Part No.	Qty
Drum Hardware Kit	99-95	10" x 2-1/4" Brakes	H7196	1
		11-5/32" x 2-3/4" Brakes	H7046	1

Rear Rotor/Drum				
Part Label	Years	Qualifier	Part No.	Qty
Brake Drum	99-97	10" x 2-1/4" Brakes	BD61823	2
	96-95	10" x 2-1/4" Brakes	BD61823	2
		11-5/32" x 2-3/4" Brakes	BD125207	2

C1500 Suburban

Front Brake Pad/Shoe							
Part Label	Years	Qualifier	ThermoQuiet	QuickStop	WagnerOEX	SevereDuty	Qty
Brake Pad	99-95	DIESEL	QC370 ^{1,4,11}	ZD370 ^{1,4,11}			1
		GAS	QC369 ⁴	ZD369 ^{1,4}			1

Front Brake Hardware				
Part Label	Years	Qualifier	Part No.	Qty
Disc Hardware Kit	99-95		H5584 ⁷	1

¹Includes Hardware Installation Kit; ²OE Ceramic; ⁴Optional Ceramic; ⁶Black E-Coat on non-braking surface to prevent rust and corrosion; ⁷Incl. OE Design Abutment Clips; ⁸Bonded; ¹¹Includes Mechanical Wear Sensor

Chevrolet - Light Truck / SUV / Van (Cont)



C1500 Suburban (Cont)

Front Rotor/Drum							
Part Label	Years	Qualifier	Part No.	Qty			
Brake Rotor and Hub Assy.	99-95	5 Stud Wheel; 295mm Diameter Rotor; Custom Vane Design - Provides improved heat dissipation resulting in superior performance	BD125206 ⁶	2			
		8 Stud Wheel; 317.5mm Diameter Rotor	BD125212E ⁶	2			
Rear Brake Pad/Shoe							
Part Label	Years	Qualifier	ThermoQuiet	QuickStop	WagnerOEX	SevereDuty	Qty
Brake Shoe	99-95	11-5/32" x 2-3/4" Brakes		Z473 ⁸			1
		13" x 2-1/2" Brakes		Z655R			1
Rear Brake Hardware							
Part Label	Years	Qualifier	Part No.	Qty			
Drum Hardware Kit	99-95	11-5/32" x 2-3/4" Brakes	H7046	1			
		13" x 2-1/2" Brakes	H7055	1			
Rear Rotor/Drum							
Part Label	Years	Qualifier	Part No.	Qty			
Brake Drum	99-97	11-5/32" x 2-3/4" Brakes	BD125207	2			
		13" x 3" Brakes	BD60727	2			
		13" x 3-1/2" Brakes; 4.625" Diameter Center Pilot Hole	BD125407	2			
	96-95	11-5/32" x 2-3/4" Brakes	BD125207	2			
		13" x 3" Brakes	BD60727	2			

C2500

Front Brake Pad/Shoe							
Part Label	Years	Qualifier	ThermoQuiet	QuickStop	WagnerOEX	SevereDuty	Qty
Brake Pad	00	Drum; 8,600lb. GVW	QC370 ^{1,4,11}	ZD370 ^{1,4,11}			1
		7,200lb. GVW	QC369 ⁴	ZD369 ^{1,4}			1
		8,600lb. GVW	QC370 ^{1,4,11}	ZD370 ^{1,4,11}			1
	99-95	7,200lb. GVW	QC369 ⁴	ZD369 ^{1,4}			1
	99-95	8,600lb. GVW	QC370 ^{1,4,11}	ZD370 ^{1,4,11}			1
Front Brake Hardware							
Part Label	Years	Qualifier	Part No.	Qty			
Disc Hardware Kit	00	Drum; 8,600lb. GVW	H5584 ⁷	1			
		8,600lb. GVW	H5584 ⁷	1			
			H5584 ⁷	1			
	99-97	8,600lb. GVW	H5584 ⁷	1			
	96-95		H5584 ⁷	1			
Front Rotor/Drum							
Part Label	Years	Qualifier	Part No.	Qty			
Brake Rotor	00	8 Stud Wheel; 325mm Diameter Rotor	BD126036E ⁶	2			
		6 Stud Wheel; 304mm Diameter Rotor; Original Equipment - Custom Van Design - Provides improved heat dissipation resulting in superior performance	BD125654E ⁶	2			
Brake Rotor and Hub Assy.	00-99	8 Stud Wheel; 317.5mm Diameter Rotor; 8,600lb. GVW	BD125212E ⁶	2			
		6 Stud Wheel; Custom Vane Design - Provides improved heat dissipation resulting in superior performance; 7,200lb. GVW	BD125592E ⁶	2			
		8 Stud Wheel; 317.5mm Diameter Rotor; 8,600lb. GVW	BD125212E ⁶	2			
	98-95	6 Stud Wheel; Custom Vane Design - Provides improved heat dissipation resulting in superior performance; 7,200lb. GVW	BD125592E ⁶	2			
	98-95	8 Stud Wheel; 317.5mm Diameter Rotor; 8,600lb. GVW	BD125212E ⁶	2			
Rear Brake Pad/Shoe							
Part Label	Years	Qualifier	ThermoQuiet	QuickStop	WagnerOEX	SevereDuty	Qty
Brake Pad	00		QC785 ^{1,2}	ZD785 ^{1,2}	OEX785 ^{1,2}		1
Brake Shoe	00-99	13" x 2-1/2" Brakes		Z655R			1
		11-5/32" x 2-3/4" Brakes		Z473 ⁸			1
		13" x 2-1/2" Brakes		Z655R			1
Rear Brake Hardware							
Part Label	Years	Qualifier	Part No.	Qty			
Disc Hardware Kit	00		H5645 ⁷	1			
Drum Hardware Kit	00-99	13" x 2-1/2" Brakes	H7055	1			
		11-5/32" x 2-3/4" Brakes	H7046	1			
	98-95	13" x 2-1/2" Brakes	H7055	1			

¹Includes Hardware Installation Kit; ²OE Ceramic; ⁴Optional Ceramic; ⁶Black E-Coat on non-braking surface to prevent rust and corrosion; ⁷Incl. OE Design Abutment Clips; ⁸Bonded;

¹¹Includes Mechanical Wear Sensor

C2500 (Cont)

Rear Rotor/Drum				
Part Label	Years	Qualifier	Part No.	Qty
Brake Drum	00	13" x 2-1/2" Brakes	BD60359	2
		13" x 3-1/2" Brakes; 4.625" Diameter Center Pilot Hole; Except Floating Rear Axle	BD125407	2
	99	13" x 2-1/2" Brakes	BD60359	2
	98-95	11-5/32" x 2-3/4" Brakes	BD61817E ⁶	2
		13" x 2-1/2" Brakes; 10.50" Ring Gear	BD60359	2
		13" x 3" Brakes; 9.50" Ring Gear	BD60727	2
Brake Rotor	00	8 Stud - 165mm Bolt Circle; 330mm Diameter - 91.3mm Overall Height - 122.9mm Center Pilot Hole; 4-53/64" Diameter Center Pilot Hole	BD125657E ⁶	2
		8 Stud Wheel - 165mm Bolt Circle; 330mm Diameter - 86mm Overall Height - 117.6mm Center Pilot Hole	BD125656E ⁶	2

C2500 Suburban

Front Brake Pad/Shoe							
Part Label	Years	Qualifier	ThermoQuiet	QuickStop	WagnerOEX	SevereDuty	Qty
Brake Pad	99		QC370 ^{1,4,11}	ZD370 ^{1,4,11}			1
	98-95	7,200lb. GVW	QC369 ⁴	ZD369 ^{1,4}			1
		8,600lb. GVW	QC370 ^{1,4,11}	ZD370 ^{1,4,11}			1

Front Brake Hardware				
Part Label	Years	Qualifier	Part No.	Qty
Disc Hardware Kit	99		H5584 ⁷	1
	98-95	8,600lb. GVW	H5584 ⁷	1

Front Rotor/Drum				
Part Label	Years	Qualifier	Part No.	Qty
Brake Rotor	99	6 Stud Wheel; 304mm Diameter Rotor; Original Equipment - Custom Van Design - Provides improved heat dissipation resulting in superior performance	BD125654E ⁶	2
Brake Rotor and Hub Assy.	99	8 Stud Wheel; 317.5mm Diameter Rotor	BD125212E ⁶	2
	98-95	6 Stud Wheel; Custom Vane Design - Provides improved heat dissipation resulting in superior performance; 7,200lb. GVW	BD125592E ⁶	2
		8 Stud Wheel; 317.5mm Diameter Rotor; 8,600lb. GVW	BD125212E ⁶	2

Rear Brake Pad/Shoe							
Part Label	Years	Qualifier	ThermoQuiet	QuickStop	WagnerOEX	SevereDuty	Qty
Brake Shoe	99	13" x 2-1/2" Brakes		Z655R			1
		13" x 3-1/2" Brakes		Z656R			1
	98-95	11-5/32" x 2-3/4" Brakes		Z473 ⁸			1
		13" x 2-1/2" Brakes		Z655R			1
		13" x 3-1/2" Brakes		Z656R			1

Rear Brake Hardware				
Part Label	Years	Qualifier	Part No.	Qty
Drum Hardware Kit	99	13" x 2-1/2" Brakes	H7055	1
	98-95	11-5/32" x 2-3/4" Brakes	H7046	1
		13" x 2-1/2" Brakes	H7055	1

Rear Rotor/Drum					
Part Label	Years	Qualifier	Part No.	Qty	
Brake Drum	99	13" x 2-1/2" Brakes; 10.50" Ring Gear	BD60359	2	
		13" x 3" Brakes; 9.50" Ring Gear	BD60727	2	
		13" x 3-1/2" Brakes; 4.625" Diameter Center Pilot Hole	BD125407	2	
		13" x 3-1/2" Brakes; 4.835" Diameter Center Pilot Hole	BD125523	2	
		98-95	11-5/32" x 2-3/4" Brakes	BD61817E ⁶	2
			13" x 2-1/2" Brakes; 10.50" Ring Gear	BD60359	2
	13" x 3" Brakes; 9.50" Ring Gear		BD60727	2	
	13" x 3-1/2" Brakes; 4.625" Diameter Center Pilot Hole		BD125407	2	
	13" x 3-1/2" Brakes; 4.835" Diameter Center Pilot Hole		BD125523	2	

¹Includes Hardware Installation Kit; ⁴Optional Ceramic; ⁶Black E-Coat on non-braking surface to prevent rust and corrosion; ⁷Incl. OE Design Abutment Clips; ⁸Bonded; ¹¹Includes Mechanical Wear Sensor

Chevrolet - Light Truck / SUV / Van (Cont)



C3500 (Cont)

Front Brake Pad/Shoe							
Part Label	Years	Qualifier	ThermoQuiet	QuickStop	WagnerOEX	SevereDuty	Qty
Brake Pad	00-95	Cab & Chassis; Dual Rear Wheel; Except Heavy Duty	MX459 ³	ZX459 ^{1,3}			1
		Cab & Chassis; Single Rear Wheel; Except Heavy Duty	QC370 ^{1,4,11}	ZD370 ^{1,4,11}			1

Front Brake Hardware				
Part Label	Years	Qualifier	Part No.	Qty
Disc Hardware Kit	00-95	Single Rear Wheel; Except Heavy Duty	H5584 ⁷	1

Front Rotor/Drum				
Part Label	Years	Qualifier	Part No.	Qty
Brake Rotor	00-95	Cab & Chassis; 5 Stud Wheel; 352mm Diameter Rotor; Hat Shaped	BD125639E ⁶	2
Brake Rotor and Hub Assy.	00-95	Cab & Chassis; 8 Stud Wheel; 317.5mm Diameter Rotor; Dual Rear Wheel; Except Heavy Duty	BD125471	2
		Cab & Chassis; 8 Stud Wheel; 317.5mm Diameter Rotor; Single Rear Wheel; Except Heavy Duty	BD125212E ⁶	2

Rear Brake Pad/Shoe							
Part Label	Years	Qualifier	ThermoQuiet	QuickStop	WagnerOEX	SevereDuty	Qty
Brake Shoe	00-95	13" x 3-1/2" Brakes		Z656R			1

Rear Brake Hardware				
Part Label	Years	Qualifier	Part No.	Qty
Disc Hardware Kit	00-95		H5566 ⁷	1
Drum Hardware Kit	00-95	13" x 2-1/2" Brakes	H7055	1

Rear Rotor/Drum				
Part Label	Years	Qualifier	Part No.	Qty
Brake Drum	00-96	13" x 3-1/2" Brakes; 4.625" Diameter Center Pilot Hole; Single Rear Wheel	BD125407	2
		13" x 3-1/2" Brakes; 4.835" Diameter Center Pilot Hole; Single Rear Wheel	BD125523	2
		13" x 3-1/2" Brakes; Dual Rear Wheel; 9000lb. GVW; Except Heavy Duty Brakes	BD60357E ⁶	2
		13" x 3-1/2" Brakes; Dual Rear Wheel; Except 9000lb. GVW; Except Heavy Duty Brakes	BD60356	2
		13" x 3-1/2" Brakes; 4.835" Diameter Center Pilot Hole; Single Rear Wheel; 10,000lb. GVW	BD125523	2
		13" x 3-1/2" Brakes; Dual Rear Wheel; 10,000lb. GVW	BD60357E ⁶	2
		13" x 3-1/2" Brakes; Dual Rear Wheel; Except 10000lb. GVW	BD60356	2
		13" x 3-1/2" Brakes; 10 Stud Wheel; 345mm Diameter Rotor	BD125516	2

Captiva Sport

Front Brake Pad/Shoe							
Part Label	Years	Qualifier	ThermoQuiet	QuickStop	WagnerOEX	SevereDuty	Qty
Brake Pad	15-12		QC1264 ^{1,2}	ZD1264 ^{1,2}	OEX1264 ^{1,2}		1

Front Brake Hardware				
Part Label	Years	Qualifier	Part No.	Qty
Disc Hardware Kit	15-12		H5750 ⁷	2

Front Rotor/Drum				
Part Label	Years	Qualifier	Part No.	Qty
Brake Rotor	15-12	5 Stud Wheel; 297mm Diameter Rotor	BD126479E ⁶	2

Rear Brake Pad/Shoe							
Part Label	Years	Qualifier	ThermoQuiet	QuickStop	WagnerOEX	SevereDuty	Qty
Brake Pad	15-12		QC1275 ^{1,2}	ZD1275 ^{1,2}	OEX1275 ^{1,2}		1

¹Includes Hardware Installation Kit; ²OE Ceramic; ³OE Semi-Metallic; ⁴Optional Ceramic; ⁶Black E-Coat on non-braking surface to prevent rust and corrosion; ⁷Incl. OE Design Abutment Clips; ¹¹Includes Mechanical Wear Sensor

Captiva Sport (Cont)

Rear Brake Hardware						
Part Label	Years	Qualifier	Part No.	Qty		
Disc Hardware Kit	15-12		H5751 ⁷	1		
Rear Rotor/Drum						
Part Label	Years	Qualifier	Part No.	Qty		
Brake Rotor	15-12	5 Stud Wheel; 303mm Diameter Rotor	BD126502E ⁶	2		
Parking Brake Pad/Shoe						
Part Label	Years	Qualifier	ThermoQuiet	QuickStop	WagnerOEX	SevereDuty Qty
Parking Brake Shoe	15-12		Z932	1		
Parking Brake Hardware						
Part Label	Years	Qualifier	Part No.	Qty		
Hardware Kit	15-12		H7264	1		

City Express

Front Brake Pad/Shoe						
Part Label	Years	Qualifier	ThermoQuiet	QuickStop	WagnerOEX	SevereDuty Qty
Brake Pad	18-16		QC1094 ^{1,2}	ZD1094 ^{1,2}	OEX1094 ^{1,2}	1
	15		QC1548 ^{1,2}	ZD1548 ^{1,2}		2
Front Rotor/Drum						
Part Label	Years	Qualifier	Part No.	Qty		
Brake Rotor	17-15		BD180432E ⁶	2		
Rear Brake Pad/Shoe						
Part Label	Years	Qualifier	ThermoQuiet	QuickStop	WagnerOEX	SevereDuty Qty
Brake Shoe	18-15		Z1052	2		

Colorado

Front Brake Pad/Shoe						
Part Label	Years	Qualifier	ThermoQuiet	QuickStop	WagnerOEX	SevereDuty Qty
Brake Pad	18-15		QC1802 ^{1,2}	ZD1802 ^{1,2,14}	OEX1802 ²	1
	12-09		QC1169 ^{1,2}	ZD1169 ^{1,2}	OEX1169 ^{1,2}	1
	08-04		QC1039 ^{1,2}	ZD1039 ^{1,2}		1
Front Brake Hardware						
Part Label	Years	Qualifier	Part No.	Qty		
Disc Hardware Kit	12-09		H5789Q ⁷	1		
	08-04		H5692 ⁷	1		
Front Rotor/Drum						
Part Label	Years	Qualifier	Part No.	Qty		
Brake Rotor	19-15		BD180678E ⁶	2		
	12-09	6 Stud Wheel; 298mm Diameter Rotor	BD180306E ⁶	2		
	08-04	6 Stud Wheel; 280mm Diameter Rotor	BD126137E ⁶	2		
Rear Brake Pad/Shoe						
Part Label	Years	Qualifier	ThermoQuiet	QuickStop	WagnerOEX	SevereDuty Qty
Brake Pad	19-15		QC1806 ^{1,2}	ZD1806 ^{1,2,14}		1
Brake Shoe	12-09		Z959	1		
	08-04		Z815	1		
Rear Brake Hardware						
Part Label	Years	Qualifier	Part No.	Qty		
Drum Hardware Kit	12-09		H7444	1		
	08-04		H7333	1		
Rear Rotor/Drum						
Part Label	Years	Qualifier	Part No.	Qty		
Brake Drum	12-04		BD126266E ⁶	2		
Brake Rotor	19-15		BD180688E ⁶	2		

¹Includes Hardware Installation Kit; ²OE Ceramic; ⁶Black E-Coat on non-braking surface to prevent rust and corrosion; ⁷Incl. OE Design Abutment Clips; ¹⁴New Part - Check Availability

Chevrolet - Light Truck / SUV / Van (Cont)



Equinox (Cont)

Front Brake Pad/Shoe							
Part Label	Years	Qualifier	ThermoQuiet	QuickStop	WagnerOEX	SevereDuty	Qty
Brake Pad	19	J60 Brake Code	QC1913 ^{1,2}	ZD1913 ^{1,2}			1
	18	16" Brake Rotor	QC1913 ^{1,2}	ZD1913 ^{1,2}			1
		17" Brake Rotor			ZD1886 ²	OEX1886 ²	1
	17-10		QC1421 ^{1,2}	ZD1421 ^{1,2}	OEX1421 ^{1,2}		1
	09-07		QC1264 ^{1,2}	ZD1264 ^{1,2}	OEX1264 ^{1,2}		1
	06-05		QC913 ^{1,2}	ZD913 ^{1,2}			1

Front Brake Hardware				
Part Label	Years	Qualifier	Part No.	Qty
Disc Hardware Kit	15-10		H5736 ⁷	1
	09-07		H5750 ⁷	1
	06-05		H5654 ⁷	1

Front Rotor/Drum				
Part Label	Years	Qualifier	Part No.	Qty
Brake Rotor	19	300mm Front Disc; Brake Code J60	BD180490E ⁶	2
	18	16" Brake Rotor	BD180745E ⁶	2
		17" Brake Rotor	BD180799E ⁶	2
	17-10	5 Stud Wheel; 321mm Diameter Rotor	BD180356E ⁶	2
	09-07	5 Stud Wheel; 297mm Diameter Rotor	BD126479E ⁶	2
	06-05	5 Stud Wheel; 296mm Diameter Rotor	BD126102E ⁶	2

Rear Brake Pad/Shoe							
Part Label	Years	Qualifier	ThermoQuiet	QuickStop	WagnerOEX	SevereDuty	Qty
Brake Pad	19			ZD1857 ^{1,2}			1
	18		QC1915 ^{1,2}	ZD1915 ^{1,2}			1
	17-07		QC1275 ^{1,2}	ZD1275 ^{1,2}	OEX1275 ^{1,2}		1
Brake Shoe	06-05	9-27/32" x 1-25/32" Brakes		Z780			1

Rear Brake Hardware				
Part Label	Years	Qualifier	Part No.	Qty
Disc Hardware Kit	15-07		H5751 ⁷	1
Drum Hardware Kit	06-05	9-27/32" x 1-25/32" Brakes	H1205	1

Rear Rotor/Drum				
Part Label	Years	Qualifier	Part No.	Qty
Brake Drum	06-05	9-27/32" x 1-25/32" Brakes	BD126101E ⁶	2
Brake Rotor	18		BD180783E ⁶	2
	17-10		BD180358E ⁶	2
	09-07	5 Stud Wheel; 303mm Diameter Rotor	BD126502E ⁶	2

Parking Brake Pad/Shoe							
Part Label	Years	Qualifier	ThermoQuiet	QuickStop	WagnerOEX	SevereDuty	Qty
Parking Brake Shoe	17-07			Z932			1

Parking Brake Hardware				
Part Label	Years	Qualifier	Part No.	Qty
Hardware Kit	17-07		H7264	1

Express 1500

Front Brake Pad/Shoe							
Part Label	Years	Qualifier	ThermoQuiet	QuickStop	WagnerOEX	SevereDuty	Qty
Brake Pad	14-09		QC1363 ^{1,2}	ZD1363 ^{1,2}	OEX1363 ^{1,2}	SX1363	1
	08-03		QC785 ^{1,2}	ZD785 ^{1,2}	OEX785 ^{1,2}		1
	02-96		QC369 ⁴	ZD369 ^{1,4}			1

Front Brake Hardware				
Part Label	Years	Qualifier	Part No.	Qty
Disc Hardware Kit	14-09	Includes Pin Boots; Except Spreading Finger Pad Clips	H5784Q ⁷	1
		Spreading Finger Pad Clips	H5754 ⁷	1
	08-03		H5645 ⁷	1
	02-96		H5584 ⁷	1

¹Includes Hardware Installation Kit; ²OE Ceramic; ⁴Optional Ceramic; ⁶Black E-Coat on non-braking surface to prevent rust and corrosion; ⁷Incl. OE Design Abutment Clips

Express 1500 (Cont)

Front Rotor/Drum				
Part Label	Years	Qualifier	Part No.	Qty
Brake Rotor	14-09	6 Stud Wheel; 330mm Diameter Rotor	BD126358E ⁶	2
	08-03	6 Stud Wheel; 304mm Diameter Rotor; Original Equipment - Custom Van Design - Provides improved heat dissipation resulting in superior performance	BD125654E ⁶	2
Brake Rotor and Hub Assy.	02-96	5 Stud Wheel; 295mm Diameter Rotor; Custom Vane Design - Provides improved heat dissipation resulting in superior performance	BD125206E ⁶	2

Rear Brake Pad/Shoe							
Part Label	Years	Qualifier	ThermoQuiet	QuickStop	WagnerOEX	SevereDuty	Qty
Brake Pad	14-97		QC974A ^{1,2}	ZD974A ^{1,2}	OEX974A ^{1,2}		1
Brake Shoe	02-96	11-5/32" x 2-3/4" Brakes		Z473 ⁸			1

Rear Brake Hardware				
Part Label	Years	Qualifier	Part No.	Qty
Disc Hardware Kit	14-03		H5666 ⁷	1
Drum Hardware Kit	02-96	11-5/32" x 2-3/4" Brakes	H7217	1

Rear Rotor/Drum				
Part Label	Years	Qualifier	Part No.	Qty
Brake Drum	02-96	11-5/32" x 2-3/4" Brakes	BD125207	2
Brake Rotor	14-03	6 Stud Wheel; 330mm Diameter Rotor; 30mm Thick	BD126032E ⁶	2

Parking Brake Pad/Shoe							
Part Label	Years	Qualifier	ThermoQuiet	QuickStop	WagnerOEX	SevereDuty	Qty
Parking Brake Shoe	14-03			Z781			1

Parking Brake Hardware				
Part Label	Years	Qualifier	Part No.	Qty
Hardware Kit	14-03		H7256	1

Express 2500

Front Brake Pad/Shoe								
Part Label	Years	Qualifier	ThermoQuiet	QuickStop	WagnerOEX	SevereDuty	Qty	
Brake Pad	18-07		QC784 ^{1,2}	ZD784 ^{1,2}	OEX784 ^{1,2}		1	
	06-03	7,300lb. GVW	QC785 ^{1,2}	ZD785 ^{1,2}	OEX785 ^{1,2}		1	
		8,500-8,600lb. GVW	QC784 ^{1,2}	ZD784 ^{1,2}	OEX784 ^{1,2}		1	
	02-01	DIESEL	MX459 ³	ZX459 ^{1,3}				1
		Except DIESEL; 7,300lb. GVW; 6 Bolt Hole Rotor	QC369 ⁴	ZD369 ^{1,4}				1
	00-96	Except DIESEL; 7,700-8,600lb. GVW; 8 Bolt Hole Rotor	QC370 ^{1,4,11}	ZD370 ^{1,4,11}				1
		7,300lb. GVW; 6 Bolt Hole Rotor	QC369 ⁴	ZD369 ^{1,4}				1
	7,700-8,600lb. GVW; 8 Bolt Hole Rotor	QC370 ^{1,4,11}	ZD370 ^{1,4,11}				1	

Front Brake Hardware				
Part Label	Years	Qualifier	Part No.	Qty
Disc Hardware Kit	18-07		H5646 ⁷	1
	06-03	7,300lb. GVW	H5645 ⁷	1
		8,500-8,600lb. GVW	H5646 ⁷	1
	02-00		H5584 ⁷	1
	99	7,700-8,600lb. GVW; 8 Bolt Hole Rotor	H5584 ⁷	1
	98-96		H5584 ⁷	1

Front Rotor/Drum				
Part Label	Years	Qualifier	Part No.	Qty
Brake Rotor	19-12	8 Stud Wheel; 325mm Diameter Rotor	BD126036E ⁶	2
	11-09	8 Stud Wheel; 325mm Diameter Rotor	BD126036E ⁶	2
		Left; 8 Stud Wheel; 325mm Diameter Rotor; Performance Cross Drilled Directional Rotor	BD180385E ⁶	1
		Right; 8 Stud Wheel; 325mm Diameter Rotor; Performance Cross Drilled Directional Rotor	BD180386E ⁶	1

¹Includes Hardware Installation Kit; ²OE Ceramic; ³OE Semi-Metallic; ⁴Optional Ceramic; ⁶Black E-Coat on non-braking surface to prevent rust and corrosion; ⁷Incl. OE Design Abutment Clips; ⁸Bonded; ¹¹Includes Mechanical Wear Sensor

Chevrolet - Light Truck / SUV / Van (Cont)



Express 2500 (Cont)

Front Rotor/Drum (Cont)						
Part Label	Years	Qualifier	Part No.	Qty		
	08-03	6 Stud Wheel; 304mm Diameter Rotor; Original Equipment - Custom Van Design - Provides improved heat dissipation resulting in superior performance	BD125654E ⁶	2		
		8 Stud Wheel; 325mm Diameter Rotor	BD126036E ⁶	2		
		Left; 6 Stud Wheel; 304mm Diameter Rotor; Performance Cross Drilled Directional Rotor	BD180383	1		
		Left; 8 Stud Wheel; 325mm Diameter Rotor; Performance Cross Drilled Directional Rotor	BD180385E ⁶	1		
		Right; 6 Stud Wheel; 304mm Diameter Rotor; Performance Cross Drilled Directional Rotor	BD180384	1		
		Right; 8 Stud Wheel; 325mm Diameter Rotor; Performance Cross Drilled Directional Rotor	BD180386E ⁶	1		
		Brake Rotor and Hub Assy.	02	6 Stud Wheel; Custom Vane Design - Provides improved heat dissipation resulting in superior performance; 7,300lb. GVW	BD125592E ⁶	2
				8 Stud Wheel; 317.5mm Diameter Rotor; 7,700-8,600lb. GVW	BD125212E ⁶	2
	01	6 Stud Wheel; Custom Vane Design - Provides improved heat dissipation resulting in superior performance	BD125592E ⁶	2		
		8 Stud Wheel; 317.5mm Diameter Rotor; 7,700-8,600lb. GVW	BD125212E ⁶	2		
	00-96	6 Stud Wheel; Custom Vane Design - Provides improved heat dissipation resulting in superior performance	BD125592E ⁶	2		
		8 Stud Wheel; 317.5mm Diameter Rotor	BD125212E ⁶	2		

Rear Brake Pad/Shoe							
Part Label	Years	Qualifier	ThermoQuiet	QuickStop	WagnerOEX	SevereDuty	Qty
Brake Pad	18-03		QC974 ^{1,2}	ZD974 ^{1,2}			1
Brake Shoe	02	11-5/32" x 2-3/4" Brakes; 6 Bolt Hole Rotor		Z473 ⁸			1
		13" x 3-1/2" Brakes; 8 Bolt Hole Rotor		Z656R			1
	01-99	11-5/32" x 2-3/4" Brakes; 6 Bolt Hole Rotor		Z473 ⁸			1
		13" x 2-1/2" Brakes; 8 Bolt Hole Rotor		Z655R			1
		13" x 3-1/2" Brakes; 8 Bolt Hole Rotor		Z656R			1
	98-96	11-5/32" x 2-3/4" Brakes		Z473 ⁸			1
		13" x 2-1/2" Brakes		Z655R			1
		13" x 3-1/2" Brakes		Z656R			1

Rear Brake Hardware				
Part Label	Years	Qualifier	Part No.	Qty
Disc Hardware Kit	14-03		H5665 ⁷	1
Drum Hardware Kit	02-96	11-5/32" x 2-3/4" Brakes	H7217	1
		13" x 2-1/2" Brakes	H7055	1

Rear Rotor/Drum				
Part Label	Years	Qualifier	Part No.	Qty
Brake Drum	02-00	11-5/32" x 2-3/4" Brakes; 6 Bolt Hole Rotor	BD61817E ⁶	2
		DIESEL; 13" x 3-1/2" Brakes; 4.835" Diameter Center Pilot Hole; 8 Bolt Hole Rotor	BD125523	2
		GAS; 13" x 3" Brakes; 8 Bolt Hole Rotor	BD60727	2
	99-96	11-5/32" x 2-3/4" Brakes	BD61817E ⁶	2
		13" x 3" Brakes	BD60727	2
		13" x 3-1/2" Brakes; 4.625" Diameter Center Pilot Hole	BD125407	2
Brake Rotor	19	13" x 3-1/2" Brakes; 4.835" Diameter Center Pilot Hole	BD125523	2
		8 Stud Wheel - 165mm Bolt Circle; 330mm Diameter - 89.4mm Overall Height - 117.6mm Center Pilot Hole	BD126536E ⁶	2
	18-16	8 Stud - 165mm Bolt Circle; 330mm Diameter - 91.3mm Overall Height - 122.9mm Center Pilot Hole; 3.54" Axle Ratio	BD125657E ⁶	2
		8 Stud Wheel - 165mm Bolt Circle; 330mm Diameter - 89.4mm Overall Height - 117.6mm Center Pilot Hole; 3.42" Axle Ratio	BD126536E ⁶	2

¹Includes Hardware Installation Kit; ²OE Ceramic; ⁶Black E-Coat on non-braking surface to prevent rust and corrosion; ⁷Incl. OE Design Abutment Clips; ⁸Bonded

Rear Rotor/Drum (Cont)				
Part Label	Years	Qualifier	Part No.	Qty
	15-13	6.6L 8 Cyl; 8 Stud - 165mm Bolt Circle; 330mm Diameter - 91.3mm Overall Height - 122.9mm Center Pilot Hole	BD125657E ⁶	2
		Except 6.6L; 4.8L 8 Cyl; 8 Stud Wheel - 165mm Bolt Circle; 330mm Diameter - 89.4mm Overall Height - 117.6mm Center Pilot Hole	BD126536E ⁶	2
		Except 6.6L; 6.0L 8 Cyl; 8 Stud Wheel - 165mm Bolt Circle; 330mm Diameter - 89.4mm Overall Height - 117.6mm Center Pilot Hole	BD126536E ⁶	2
	12-10	6.6L 8 Cyl; 8 Stud - 165mm Bolt Circle; 330mm Diameter - 91.3mm Overall Height - 122.9mm Center Pilot Hole	BD125657E ⁶	2
		Except 6.6L; 4.8L 8 Cyl; 8 Stud Wheel - 165mm Bolt Circle; 330mm Diameter - 86mm Overall Height - 117.6mm Center Pilot Hole	BD125656E ⁶	2
		Except 6.6L; 6.0L 8 Cyl; 8 Stud Wheel - 165mm Bolt Circle; 330mm Diameter - 86mm Overall Height - 117.6mm Center Pilot Hole	BD125656E ⁶	2
	09-08	6.6L 8 Cyl; 8 Stud - 165mm Bolt Circle; 330mm Diameter - 91.3mm Overall Height - 122.9mm Center Pilot Hole	BD125657E ⁶	2
		Except 6.6L; 4.8L 8 Cyl; 8 Stud Wheel - 165mm Bolt Circle; 330mm Diameter - 86mm Overall Height - 117.6mm Center Pilot Hole; Except Electronic Stability Control	BD125656E ⁶	2
		Except 6.6L; 4.8L 8 Cyl; 8 Stud Wheel - 165mm Bolt Circle; 330mm Diameter - 89.4mm Overall Height - 117.6mm Center Pilot Hole; Electronic Stability Control	BD126536E ⁶	2
		Except 6.6L; 6.0L 8 Cyl; 8 Stud Wheel - 165mm Bolt Circle; 330mm Diameter - 86mm Overall Height - 117.6mm Center Pilot Hole; Except Electronic Stability Control	BD125656E ⁶	2
		Except 6.6L; 6.0L 8 Cyl; 8 Stud Wheel - 165mm Bolt Circle; 330mm Diameter - 89.4mm Overall Height - 117.6mm Center Pilot Hole; Electronic Stability Control	BD126536E ⁶	2
	07	6.6L 8 Cyl; 8 Stud - 165mm Bolt Circle; 330mm Diameter - 91.3mm Overall Height - 122.9mm Center Pilot Hole	BD125657E ⁶	2
		Except 6.6L; 4.8L 8 Cyl; 8 Stud Wheel - 165mm Bolt Circle; 330mm Diameter - 86mm Overall Height - 117.6mm Center Pilot Hole	BD125656E ⁶	2
		Except 6.6L; 6.0L 8 Cyl; 8 Stud Wheel - 165mm Bolt Circle; 330mm Diameter - 86mm Overall Height - 117.6mm Center Pilot Hole	BD125656E ⁶	2
	06	6 Stud Wheel; 330mm Diameter Rotor; 7,300lb. GVW	BD126037	2
		8 Stud - 165mm Bolt Circle; 330mm Diameter - 91.3mm Overall Height - 122.9mm Center Pilot Hole	BD125657E ⁶	2
		8 Stud Wheel - 165mm Bolt Circle; 330mm Diameter - 86mm Overall Height - 117.6mm Center Pilot Hole	BD125656E ⁶	2
	05-03	6 Stud Wheel; 330mm Diameter Rotor; 7,300lb. GVW	BD126037	2
		8 Stud Wheel - 165mm Bolt Circle; 330mm Diameter - 86mm Overall Height - 117.6mm Center Pilot Hole; 8,500-8,600lb. GVW	BD125656E ⁶	2

Parking Brake Pad/Shoe							
Part Label	Years	Qualifier	ThermoQuiet	QuickStop	WagnerOEX	SevereDuty	Qty
Parking Brake Shoe	17-09			Z962			1
	08-03			Z771			1

Parking Brake Hardware				
Part Label	Years	Qualifier	Part No.	Qty
Hardware Kit	17-16		H7231	1
	14-03		H7231	1

⁶Black E-Coat on non-braking surface to prevent rust and corrosion

Chevrolet - Light Truck / SUV / Van (Cont)



Express 3500 (Cont)

Front Brake Pad/Shoe						
Part Label	Years	Qualifier	ThermoQuiet	QuickStop	WagnerOEX	SevereDuty Qty
Brake Pad	18-03		QC784 ^{1,2}	ZD784 ^{1,2}	OEX784 ^{1,2}	1
	02	Dual Rear Wheel	MX459 ³	ZX459 ^{1,3}		1
		Single Rear Wheel	QC370 ^{1,4,11}	ZD370 ^{1,4,11}		1
	01-97	Dual Rear Wheel	MX459 ³	ZX459 ^{1,3}		1
		Single Rear Wheel	MX845 ³	ZX845 ^{1,3}		1
	96	Dual Rear Wheel	MX459 ³	ZX459 ^{1,3}		1
Single Rear Wheel		QC370 ^{1,4,11}	ZD370 ^{1,4,11}		1	

Front Brake Hardware				
Part Label	Years	Qualifier	Part No.	Qty
Disc Hardware Kit	18-03		H5646 ⁷	1
	02-96	Single Rear Wheel	H5584 ⁷	1

Front Rotor/Drum				
Part Label	Years	Qualifier	Part No.	Qty
Brake Rotor	19-16	8 Stud Wheel; 325mm Diameter Rotor	BD126036E ⁶	2
	15-13	8 Stud Wheel; 325mm Diameter Rotor; 14,040lb. GVW	BD125779E ⁶	2
		8 Stud Wheel; 325mm Diameter Rotor; Except 14040lb. GVW	BD126036E ⁶	2
	12-11	6 Stud Wheel; 330mm Diameter Rotor	BD126358E ⁶	2
		8 Stud Wheel; 325mm Diameter Rotor; 10,000-14,200lb. GVW	BD125779E ⁶	2
		8 Stud Wheel; 325mm Diameter Rotor; 8,800-9,900lb. GVW	BD126036E ⁶	2
	10-09	8 Stud Wheel; 325mm Diameter Rotor; 10,000-14,200lb. GVW	BD125779E ⁶	2
		8 Stud Wheel; 325mm Diameter Rotor; 8,800-9,900lb. GVW	BD126036E ⁶	2
	08	8 Stud Wheel; 325mm Diameter Rotor; 8,800-9,900lb. GVW	BD126036E ⁶	2
	07-06	8 Stud Wheel; 325mm Diameter Rotor	BD126036E ⁶	2
	05-03	8 Stud Wheel; 325mm Diameter Rotor	BD126036E ⁶	2
		8 Stud Wheel; 325mm Diameter Rotor; 10,000-12,000lb. GVW	BD125779E ⁶	2
Brake Rotor and Hub Assy.	02-01	8 Stud Wheel; 317.5mm Diameter Rotor; 1st Design; Single Rear Wheel; Rotor Cast Number 15649968	BD125212E ⁶	2
		8 Stud Wheel; 317.5mm Diameter Rotor; Dual Rear Wheel	BD125471	2
		8 Stud Wheel; 317mm Diameter Rotor; 2nd Design; Single Rear Wheel; Rotor Cast Number 15769075	BD125765	2
	00-96	8 Stud Wheel; 317.5mm Diameter Rotor; Dual Rear Wheel	BD125471	2
		8 Stud Wheel; 317.5mm Diameter Rotor; Single Rear Wheel	BD125212E ⁶	2

Rear Brake Pad/Shoe						
Part Label	Years	Qualifier	ThermoQuiet	QuickStop	WagnerOEX	SevereDuty Qty
Brake Pad	19	Dual Rear Wheel	QC1411 ^{1,2}	ZD1411 ^{1,2}		SX1411 ¹ 1
	18-09	Dual Rear Wheel	QC1411 ^{1,2}	ZD1411 ^{1,2}		SX1411 ¹ 1
		Single Rear Wheel	QC974 ^{1,2}	ZD974 ^{1,2}		1
	08-03	Dual Rear Wheel	QC989 ²	ZD989 ²		1
		Single Rear Wheel	QC974 ^{1,2}	ZD974 ^{1,2}		1
Brake Shoe	02-96	13" x 3-1/2" Brakes		Z656R		1

Rear Brake Hardware				
Part Label	Years	Qualifier	Part No.	Qty
Disc Hardware Kit	19	Dual Rear Wheel	H5749 ⁷	1
	18-09	Dual Rear Wheel	H5749 ⁷	1
		Single Rear Wheel	H5665 ⁷	1
	08-03	Dual Rear Wheel	H5678 ⁷	1
		Single Rear Wheel	H5665 ⁷	1
Drum Hardware Kit	02-96	13" x 2-1/2" Brakes	H7055	1

Rear Rotor/Drum				
Part Label	Years	Qualifier	Part No.	Qty
Brake Drum	02-96	13" x 3-1/2" Brakes; 4.835" Diameter Center Pilot Hole; Single Rear Wheel	BD125523	2
		13" x 3-1/2" Brakes; Dual Rear Wheel	BD60356	2
Brake Rotor	19	8 Stud Wheel - 165mm Bolt Circle; 330mm Diameter - 89.4mm Overall Height - 117.6mm Center Pilot Hole	BD126536E ⁶	2

¹Includes Hardware Installation Kit; ²OE Ceramic; ³OE Semi-Metallic; ⁴Optional Ceramic; ⁶Black E-Coat on non-braking surface to prevent rust and corrosion; ⁷Incl. OE Design Abutment Clips; ¹¹Includes Mechanical Wear Sensor

Rear Rotor/Drum (Cont)				
Part Label	Years	Qualifier	Part No.	Qty
	18-16	8 Stud - 165mm Bolt Circle; 330mm Diameter - 91.3mm Overall Height - 122.9mm Center Pilot Hole; Single Rear Wheel; 3.54" Axle Ratio	BD125657E ⁶	2
		8 Stud Wheel - 165mm Bolt Circle; 330mm Diameter - 89.4mm Overall Height - 117.6mm Center Pilot Hole; Single Rear Wheel; 3.42" Axle Ratio	BD126536E ⁶	2
		8 Stud Wheel; 345mm Diameter Rotor; Dual Rear Wheel	BD180271E ⁶	2
	15	4.8L 8 Cyl; 8 Stud Wheel - 165mm Bolt Circle; 330mm Diameter - 89.4mm Overall Height - 117.6mm Center Pilot Hole	BD126536E ⁶	2
		6.0L 8 Cyl; 8 Stud Wheel - 165mm Bolt Circle; 330mm Diameter - 89.4mm Overall Height - 117.6mm Center Pilot Hole	BD126536E ⁶	2
		6.6L 8 Cyl; 8 Stud - 165mm Bolt Circle; 330mm Diameter - 91.3mm Overall Height - 122.9mm Center Pilot Hole	BD125657E ⁶	2
	14	8 Stud Wheel - 165mm Bolt Circle; 330mm Diameter - 86mm Overall Height - 117.6mm Center Pilot Hole; Single Rear Wheel; Limited Slip Positraction Axle	BD125656E ⁶	2
		8 Stud Wheel - 165mm Bolt Circle; 330mm Diameter - 89.4mm Overall Height - 117.6mm Center Pilot Hole; Single Rear Wheel; Except Limited Slip Positraction Axle	BD126536E ⁶	2
		8 Stud Wheel; 345mm Diameter Rotor; Dual Rear Wheel	BD180271E ⁶	2
	13	8 Stud - 165mm Bolt Circle; 330mm Diameter - 91.3mm Overall Height - 122.9mm Center Pilot Hole	BD125657E ⁶	2
		8 Stud Wheel - 165mm Bolt Circle; 330mm Diameter - 86mm Overall Height - 117.6mm Center Pilot Hole; Single Rear Wheel; Limited Slip Positraction Axle	BD125656E ⁶	2
		8 Stud Wheel - 165mm Bolt Circle; 330mm Diameter - 89.4mm Overall Height - 117.6mm Center Pilot Hole; Single Rear Wheel; Except Limited Slip Positraction Axle	BD126536E ⁶	2
		8 Stud Wheel; 345mm Diameter Rotor; Dual Rear Wheel	BD180271E ⁶	2
	12-11	8 Stud Wheel - 165mm Bolt Circle; 330mm Diameter - 89.4mm Overall Height - 117.6mm Center Pilot Hole; Single Rear Wheel	BD126536E ⁶	2
		8 Stud Wheel; 345mm Diameter Rotor; Dual Rear Wheel	BD180271E ⁶	2
	10-09	4.8L 8 Cyl; 8 Stud Wheel - 165mm Bolt Circle; 330mm Diameter - 89.4mm Overall Height - 117.6mm Center Pilot Hole; Single Rear Wheel	BD126536E ⁶	2
		6.0L 8 Cyl; 8 Stud Wheel; 345mm Diameter Rotor; Dual Rear Wheel	BD180271E ⁶	2
		6.6L 8 Cyl; 8 Stud - 165mm Bolt Circle; 330mm Diameter - 91.3mm Overall Height - 122.9mm Center Pilot Hole	BD125657E ⁶	2

⁶Black E-Coat on non-braking surface to prevent rust and corrosion

Chevrolet - Light Truck / SUV / Van (Cont)



Express 3500 (Cont)

Rear Rotor/Drum (Cont)				
Part Label	Years	Qualifier	Part No.	Qty
	08	Cutaway Van; 135.0 WB; 8 Stud - 165mm Bolt Circle; 325mm Diameter - 131.5mm Overall Height - 122.9mm Center Pilot Hole; Dual Rear Wheel	BD125778E⁶	2
		Cutaway Van; 135.0 WB; 8 Stud Wheel - 165mm Bolt Circle; 330mm Diameter - 86mm Overall Height - 117.6mm Center Pilot Hole; Single Rear Wheel; Limited Slip Differential	BD125656E⁶	2
		Cutaway Van; 135.0 WB; 8 Stud Wheel - 165mm Bolt Circle; 330mm Diameter - 89.4mm Overall Height - 117.6mm Center Pilot Hole; Single Rear Wheel; Except Limited Slip Differential	BD126536E⁶	2
		Cutaway Van; 139.0 WB; 8 Stud - 165mm Bolt Circle; 325mm Diameter - 131.5mm Overall Height - 122.9mm Center Pilot Hole; Dual Rear Wheel	BD125778E⁶	2
		Cutaway Van; 139.0 WB; 8 Stud Wheel - 165mm Bolt Circle; 330mm Diameter - 86mm Overall Height - 117.6mm Center Pilot Hole; Single Rear Wheel; Limited Slip Differential	BD125656E⁶	2
		Cutaway Van; 139.0 WB; 8 Stud Wheel - 165mm Bolt Circle; 330mm Diameter - 89.4mm Overall Height - 117.6mm Center Pilot Hole; Single Rear Wheel; Except Limited Slip Differential	BD126536E⁶	2
		Cutaway Van; 155.0 WB; 8 Stud - 165mm Bolt Circle; 325mm Diameter - 131.5mm Overall Height - 122.9mm Center Pilot Hole	BD125778E⁶	2
		Cutaway Van; 159.0 WB; 8 Stud - 165mm Bolt Circle; 325mm Diameter - 131.5mm Overall Height - 122.9mm Center Pilot Hole	BD125778E⁶	2
		Cutaway Van; 177.0 WB; 8 Stud - 165mm Bolt Circle; 325mm Diameter - 131.5mm Overall Height - 122.9mm Center Pilot Hole	BD125778E⁶	2
		Extended Cargo Van; 8 Stud - 165mm Bolt Circle; 330mm Diameter - 91.3mm Overall Height - 122.9mm Center Pilot Hole; 4-53/64" Diameter Center Pilot Hole	BD125657E⁶	2
		Standard Cargo Van; 8 Stud - 165mm Bolt Circle; 330mm Diameter - 91.3mm Overall Height - 122.9mm Center Pilot Hole; 4-53/64" Diameter Center Pilot Hole	BD125657E⁶	2
		Standard Passenger Van; 135.0 WB; 8 Stud Wheel - 165mm Bolt Circle; 330mm Diameter - 89.4mm Overall Height - 117.6mm Center Pilot Hole	BD126536E⁶	2

⁶Black E-Coat on non-braking surface to prevent rust and corrosion

Rear Rotor/Drum (Cont)				
Part Label	Years	Qualifier	Part No.	Qty
	07	Cutaway Van; 135.0 WB; 8 Stud - 165mm Bolt Circle; 325mm Diameter - 131.5mm Overall Height - 122.9mm Center Pilot Hole; Dual Rear Wheel	BD125778E⁶	2
		Cutaway Van; 135.0 WB; 8 Stud Wheel - 165mm Bolt Circle; 330mm Diameter - 86mm Overall Height - 117.6mm Center Pilot Hole; Single Rear Wheel; Limited Slip Differential	BD125656E⁶	2
		Cutaway Van; 135.0 WB; 8 Stud Wheel - 165mm Bolt Circle; 330mm Diameter - 89.4mm Overall Height - 117.6mm Center Pilot Hole; Single Rear Wheel; Except Limited Slip Differential	BD126536E⁶	2
		Cutaway Van; 139.0 WB; 8 Stud - 165mm Bolt Circle; 325mm Diameter - 131.5mm Overall Height - 122.9mm Center Pilot Hole; Dual Rear Wheel	BD125778E⁶	2
		Cutaway Van; 139.0 WB; 8 Stud Wheel - 165mm Bolt Circle; 330mm Diameter - 86mm Overall Height - 117.6mm Center Pilot Hole; Single Rear Wheel; Limited Slip Differential	BD125656E⁶	2
		Cutaway Van; 139.0 WB; 8 Stud Wheel - 165mm Bolt Circle; 330mm Diameter - 89.4mm Overall Height - 117.6mm Center Pilot Hole; Single Rear Wheel; Except Limited Slip Differential	BD126536E⁶	2
		Cutaway Van; 155.0 WB; 8 Stud - 165mm Bolt Circle; 325mm Diameter - 131.5mm Overall Height - 122.9mm Center Pilot Hole; Dual Rear Wheel	BD125778E⁶	2
		Cutaway Van; 159.0 WB; 8 Stud - 165mm Bolt Circle; 325mm Diameter - 131.5mm Overall Height - 122.9mm Center Pilot Hole; Dual Rear Wheel	BD125778E⁶	2
		Cutaway Van; 177.0 WB; 8 Stud - 165mm Bolt Circle; 325mm Diameter - 131.5mm Overall Height - 122.9mm Center Pilot Hole; Dual Rear Wheel	BD125778E⁶	2
		Standard Passenger Van; 135.0 WB; 8 Stud Wheel - 165mm Bolt Circle; 330mm Diameter - 89.4mm Overall Height - 117.6mm Center Pilot Hole; Single Rear Wheel	BD126536E⁶	2
	06	8 Stud - 165mm Bolt Circle; 325mm Diameter - 131.5mm Overall Height - 122.9mm Center Pilot Hole; Dual Rear Wheel; 8 Bolt Hole Rotor; 4-53/64" Height	BD125778E⁶	2
		8 Stud - 165mm Bolt Circle; 330mm Diameter - 91.3mm Overall Height - 122.9mm Center Pilot Hole; 4-53/64" Diameter Center Pilot Hole	BD125657E⁶	2
		8 Stud Wheel - 165mm Bolt Circle; 330mm Diameter - 86mm Overall Height - 117.6mm Center Pilot Hole	BD125656E⁶	2
		8 Stud Wheel - 165mm Bolt Circle; 330mm Diameter - 89.4mm Overall Height - 117.6mm Center Pilot Hole; Single Rear Wheel; Except Limited Slip Differential	BD126536E⁶	2
	05-03	8 Stud - 165mm Bolt Circle; 325mm Diameter - 131.5mm Overall Height - 122.9mm Center Pilot Hole; Dual Rear Wheel; 8 Bolt Hole Rotor; 4-53/64" Height	BD125778E⁶	2
		8 Stud - 165mm Bolt Circle; 330mm Diameter - 91.3mm Overall Height - 122.9mm Center Pilot Hole; Single Rear Wheel; 4-53/64" Diameter Center Pilot Hole	BD125657E⁶	2

Parking Brake Pad/Shoe							
Part Label	Years	Qualifier	ThermoQuiet	QuickStop	WagnerOEX	SevereDuty	Qty
Parking Brake Shoe	17-14	Dual Rear Wheel		Z973			1
		Single Rear Wheel		Z962			1
	13-12	Cutaway Van; Dual Rear Wheel		Z973			1
		Extended Cargo Van; Single Rear Wheel		Z962			1
		Standard Cargo Van; Single Rear Wheel		Z962			1
	11	Cutaway Van; Dual Rear Wheel		Z973			1
		Extended Cargo Van; Single Rear Wheel		Z962			1
		Extended Passenger Van; Single Rear Wheel		Z962			1
		Standard Cargo Van; Single Rear Wheel		Z962			1
		Standard Passenger Van; Single Rear Wheel		Z962			1

⁶Black E-Coat on non-braking surface to prevent rust and corrosion

Chevrolet - Light Truck / SUV / Van (Cont)



Express 3500 (Cont)

Parking Brake Pad/Shoe (Cont)							
Part Label	Years	Qualifier	ThermoQuiet	QuickStop	WagnerOEX	SevereDuty	Qty
	10	Cutaway Van; Dual Rear Wheel		Z973			1
		Extended Cargo Van; Single Rear Wheel		Z962			1
		Standard Cargo Van; Single Rear Wheel		Z962			1
	09	Cutaway Van; Dual Rear Wheel		Z973			1
		Extended Cargo Van; Single Rear Wheel		Z962			1
		Extended Passenger Van; Single Rear Wheel		Z962			1
		Standard Cargo Van; Single Rear Wheel		Z962			1
	08	Standard Passenger Van; Single Rear Wheel		Z962			1
		Dual Rear Wheel		Z973			1
	07-03	Single Rear Wheel		Z962			1
				Z771			1

Parking Brake Hardware				
Part Label	Years	Qualifier	Part No.	Qty
Hardware Kit	12-03	Dual Rear Wheel	H7242	1
		Single Rear Wheel	H7231	1

G10

Front Brake Pad/Shoe							
Part Label	Years	Qualifier	ThermoQuiet	QuickStop	WagnerOEX	SevereDuty	Qty
Brake Pad	95		QC52 ⁴	ZD52 ^{1,4}			1

Front Brake Hardware				
Part Label	Years	Qualifier	Part No.	Qty
Disc Hardware Kit	95		H5500 ¹²	1

Front Rotor/Drum				
Part Label	Years	Qualifier	Part No.	Qty
Brake Rotor and Hub Assy.	95	Hydro Boost	BD125343	2
		Vacuum Booster	BD125344	2

Rear Brake Pad/Shoe							
Part Label	Years	Qualifier	ThermoQuiet	QuickStop	WagnerOEX	SevereDuty	Qty
Brake Shoe	95	11-5/32" x 2-3/4" Brakes		Z473 ⁸			1

Rear Brake Hardware				
Part Label	Years	Qualifier	Part No.	Qty
Drum Hardware Kit	95	11-5/32" x 2-3/4" Brakes	H7046	1

Rear Rotor/Drum				
Part Label	Years	Qualifier	Part No.	Qty
Brake Drum	95	11-5/32" x 2-3/4" Brakes	BD125051	2

G20

Front Brake Pad/Shoe							
Part Label	Years	Qualifier	ThermoQuiet	QuickStop	WagnerOEX	SevereDuty	Qty
Brake Pad	95		QC52 ⁴	ZD52 ^{1,4}			1

Front Brake Hardware				
Part Label	Years	Qualifier	Part No.	Qty
Disc Hardware Kit	95		H5500 ¹²	1

Front Rotor/Drum				
Part Label	Years	Qualifier	Part No.	Qty
Brake Rotor and Hub Assy.	95	Hydro Boost	BD125343	2
		Vacuum Booster	BD125344	2

Rear Brake Pad/Shoe							
Part Label	Years	Qualifier	ThermoQuiet	QuickStop	WagnerOEX	SevereDuty	Qty
Brake Shoe	95	11-5/32" x 2-3/4" Brakes		Z473 ⁸			1

¹Includes Hardware Installation Kit; ⁴Optional Ceramic; ⁸Bonded; ¹²Includes OE Design Abutment Clips

G20 (Cont)

Rear Brake Hardware				
Part Label	Years	Qualifier	Part No.	Qty
Drum Hardware Kit	95	11-5/32" x 2-3/4" Brakes	H7046	1

Rear Rotor/Drum				
Part Label	Years	Qualifier	Part No.	Qty
Brake Drum	95	11-5/32" x 2-3/4" Brakes	BD125051	2

G30

Front Brake Pad/Shoe							
Part Label	Years	Qualifier	ThermoQuiet	QuickStop	WagnerOEX	SevereDuty	Qty
Brake Pad	96-95	8,400lb. GVW	MX153 ³	ZX153 ^{1,3}			1
		9,200-10,000lb. GVW	MX149 ³	ZX149 ^{1,3}			1

Front Brake Hardware				
Part Label	Years	Qualifier	Part No.	Qty
Disc Hardware Kit	96	.040" O/S; Sliding Caliper	H5555 ¹²	1
		.080" O/S; Sliding Caliper	H5556 ¹²	1
		.120" O/S; Sliding Caliper	H5557 ⁷	1
		.160" O/S; Sliding Caliper	H5558 ⁷	1
		8,400lb. GVW; Floating Caliper	H5500 ¹²	1
		Standard Size; Pending supersession to H5627; Sliding Caliper	H5562 ⁷	1
		Standard Size; Sliding Caliper	H5627 ¹²	1
	95	.040" O/S; Sliding Caliper	H5555 ¹²	1
		.080" O/S; Sliding Caliper	H5556 ¹²	1
		.120" O/S; Sliding Caliper	H5557 ⁷	1
		.160" O/S; Sliding Caliper	H5558 ⁷	1
		7100-8,600lb. GVW; Floating Caliper	H5500 ¹²	1
		Standard Size; Pending supersession to H5627; Sliding Caliper	H5562 ⁷	1
		Standard Size; Sliding Caliper	H5627 ¹²	1

Front Rotor/Drum				
Part Label	Years	Qualifier	Part No.	Qty
Brake Rotor and Hub Assy.	96	8 Stud Wheel; 317.5mm Diameter Rotor; Dual Rear Wheel; 9200lb. GVW	BD125471	2
		8 Stud Wheel; 318mm Diameter Rotor; Includes ABS Ring; 8,400lb. GVW; ABS Exciter Ring	BD125331	2
		8 Stud Wheel; U-Shaped; Dual Rear Wheel; 9200-10000lb. GVW	BD125379	2
		ABS Exciter Ring Not Included; Single Rear Wheel; 9200-10000lb. GVW; Non-ABS Exciter Ring	BD125332	2
		Incl. ABS Ring; Hat-Shaped; 8 Stud Wheel; Single Rear Wheel; 9200-14500lb. GVW; ABS Exciter Ring	BD125333	2
		95	8 Stud Wheel; 318mm Diameter Rotor; Includes ABS Ring; 8,400lb. GVW; ABS Exciter Ring	BD125331
	8 Stud Wheel; U-Shaped; Dual Rear Wheel; 9200-10000lb. GVW		BD125379	2
	ABS Exciter Ring Not Included; Single Rear Wheel; 9200-10000lb. GVW; Non-ABS Exciter Ring		BD125332	2
	Incl. ABS Ring; Hat-Shaped; 8 Stud Wheel; Single Rear Wheel; 9200-14500lb. GVW; ABS Exciter Ring		BD125333	2

Rear Brake Pad/Shoe							
Part Label	Years	Qualifier	ThermoQuiet	QuickStop	WagnerOEX	SevereDuty	Qty
Brake Shoe	96-95	13" x 2-1/2" Brakes		Z655R			1
		13" x 3-1/2" Brakes		Z656R			1

Rear Brake Hardware				
Part Label	Years	Qualifier	Part No.	Qty
Drum Hardware Kit	96-95	13" x 2-1/2" Brakes	H7055	1

¹Includes Hardware Installation Kit; ³OE Semi-Metallic; ⁷Incl. OE Design Abutment Clips; ¹²Includes OE Design Abutment Clips

Chevrolet - Light Truck / SUV / Van (Cont)



G30 (Cont)

Rear Rotor/Drum				
Part Label	Years	Qualifier	Part No.	Qty
Brake Drum	96-95	13" x 2-1/2" Brakes; 8,400lb. GVW; 10.50" Ring Gear	BD60359	2
		13" x 3" Brakes; 8,400lb. GVW; 9.50" Ring Gear	BD60727	2
		13" x 3-1/2" Brakes; 10,000lb. GVW	BD60356	2
		13" x 3-1/2" Brakes; 9,200lb. GVW	BD60357E ⁶	2

K1500

Front Brake Pad/Shoe							
Part Label	Years	Qualifier	ThermoQuiet	QuickStop	WagnerOEX	SevereDuty	Qty
Brake Pad	99-95		QC369 ⁴	ZD369 ^{1,4}			1

Front Brake Hardware				
Part Label	Years	Qualifier	Part No.	Qty
Disc Hardware Kit	99-95		H5584 ⁷	1

Front Rotor/Drum				
Part Label	Years	Qualifier	Part No.	Qty
Brake Rotor	99	6 Stud Wheel; 296mm Diameter Rotor; Full-Cast Rotor; Replaces OE Composite Design	BD61812E ⁶	2
		6 Stud Wheel; 304mm Diameter Rotor; Original Equipment - Custom Van Design - Provides improved heat dissipation resulting in superior performance	BD125654E ⁶	2
	98-95	6 Stud Wheel; 296mm Diameter Rotor; Full-Cast Rotor; Replaces OE Composite Design	BD61812E ⁶	2

Rear Brake Pad/Shoe							
Part Label	Years	Qualifier	ThermoQuiet	QuickStop	WagnerOEX	SevereDuty	Qty
Brake Pad	99		QC792A ^{1,2}	ZD792A ^{1,2}			1
Brake Shoe	99-95	10" x 2-1/4" Brakes		Z675 ⁸			1
		11-5/32" x 2-3/4" Brakes		Z473 ⁸			1

Rear Brake Hardware				
Part Label	Years	Qualifier	Part No.	Qty
Drum Hardware Kit	99-95	10" x 2-1/4" Brakes	H7196	1
		11-5/32" x 2-3/4" Brakes	H7046	1

Rear Rotor/Drum				
Part Label	Years	Qualifier	Part No.	Qty
Brake Drum	99-95	10" x 2-1/4" Brakes	BD61832	2
		11-5/32" x 2-3/4" Brakes	BD61817E ⁶	2

K1500 Suburban

Front Brake Pad/Shoe							
Part Label	Years	Qualifier	ThermoQuiet	QuickStop	WagnerOEX	SevereDuty	Qty
Brake Pad	99-95	DIESEL	QC370 ^{1,4,11}	ZD370 ^{1,4,11}			1
		Except DIESEL	QC369 ⁴	ZD369 ^{1,4}			1

Front Brake Hardware				
Part Label	Years	Qualifier	Part No.	Qty
Disc Hardware Kit	99-95		H5584 ⁷	1

Front Rotor/Drum				
Part Label	Years	Qualifier	Part No.	Qty
Brake Rotor	99-95	6 Stud Wheel; 296mm Diameter Rotor; Full-Cast Rotor; Replaces OE Composite Design	BD61812E ⁶	2
		8 Stud Wheel; 317mm Diameter Rotor	BD61918E ⁶	2

Rear Brake Pad/Shoe							
Part Label	Years	Qualifier	ThermoQuiet	QuickStop	WagnerOEX	SevereDuty	Qty
Brake Shoe	99-95	11-5/32" x 2-3/4" Brakes		Z473 ⁸			1
		13" x 2-1/2" Brakes		Z655R			1

¹Includes Hardware Installation Kit; ²OE Ceramic; ⁴Optional Ceramic; ⁶Black E-Coat on non-braking surface to prevent rust and corrosion; ⁷Incl. OE Design Abutment Clips; ⁸Bonded; ¹¹Includes Mechanical Wear Sensor

K1500 Suburban (Cont)

Rear Brake Hardware				
Part Label	Years	Qualifier	Part No.	Qty
Drum Hardware Kit	99-95	11-5/32" x 2-3/4" Brakes	H7046	1
		13" x 2-1/2" Brakes	H7055	1

Rear Rotor/Drum				
Part Label	Years	Qualifier	Part No.	Qty
Brake Drum	99-95	11-5/32" x 2-3/4" Brakes	BD125209	2
		13" x 3" Brakes	BD60727	2

K2500

Front Brake Pad/Shoe							
Part Label	Years	Qualifier	ThermoQuiet	QuickStop	WagnerOEX	SevereDuty	Qty
Brake Pad	00	Drum	QC370 ^{1,4,11}	ZD370 ^{1,4,11}			1
			QC370 ^{1,4,11}	ZD370 ^{1,4,11}			1
	95	7,200lb. GVW; 6 Bolt Hole Rotor	QC369 ⁴	ZD369 ^{1,4}			1
		8,600lb. GVW; 8 Bolt Hole Rotor	QC370 ^{1,4,11}	ZD370 ^{1,4,11}			1

Front Brake Hardware				
Part Label	Years	Qualifier	Part No.	Qty
Disc Hardware Kit	00-95		H5584 ⁷	1

Front Rotor/Drum				
Part Label	Years	Qualifier	Part No.	Qty
Brake Rotor	00-96	8 Stud Wheel; 317mm Diameter Rotor	BD61918E ⁶	2
	95	6 Stud Wheel; 296mm Diameter Rotor; Full-Cast Rotor; Replaces OE Composite Design; 7,200lb. GVW; 6 Bolt Hole Rotor	BD61812E ⁶	2
		8 Stud Wheel; 317mm Diameter Rotor; 8,600lb. GVW	BD61918E ⁶	2

Rear Brake Pad/Shoe							
Part Label	Years	Qualifier	ThermoQuiet	QuickStop	WagnerOEX	SevereDuty	Qty
Brake Pad	00		QC785 ^{1,2}	ZD785 ^{1,2}	OEX785 ^{1,2}		1
Brake Shoe	00-99	13" x 2-1/2" Brakes		Z655R			1
	98-95	11-5/32" x 2-3/4" Brakes		Z473 ⁸			1
		13" x 2-1/2" Brakes		Z655R			1

Rear Brake Hardware				
Part Label	Years	Qualifier	Part No.	Qty
Disc Hardware Kit	00		H5645 ⁷	1
Drum Hardware Kit	00-99	13" x 2-1/2" Brakes	H7055	1
	98-95	11-5/32" x 2-3/4" Brakes	H7046	1
		13" x 2-1/2" Brakes	H7055	1

Rear Rotor/Drum				
Part Label	Years	Qualifier	Part No.	Qty
Brake Drum	00	13" x 2-1/2" Brakes; 10.50" Ring Gear	BD60359	2
		13" x 2-1/2" Brakes; 10.50" Ring Gear	BD60359	2
		13" x 3" Brakes; 9.50" Ring Gear	BD60727	2
	98-95	11-5/32" x 2-3/4" Brakes	BD61817E ⁶	2
		13" x 2-1/2" Brakes; 10.50" Ring Gear	BD60359	2
		13" x 3" Brakes; 9.50" Ring Gear	BD60727	2
Brake Rotor	00	8 Stud - 165mm Bolt Circle; 330mm Diameter - 91.3mm Overall Height - 122.9mm Center Pilot Hole; 4-53/64" Diameter Center Pilot Hole	BD125657E ⁵	2
		8 Stud Wheel - 165mm Bolt Circle; 330mm Diameter - 86mm Overall Height - 117.6mm Center Pilot Hole	BD125656E ⁵	2

K2500 Suburban

Front Brake Pad/Shoe							
Part Label	Years	Qualifier	ThermoQuiet	QuickStop	WagnerOEX	SevereDuty	Qty
Brake Pad	99-96		QC370 ^{1,4,11}	ZD370 ^{1,4,11}			1
			QC369 ⁴	ZD369 ^{1,4}			1
	95	8,600lb. GVW; 8 Bolt Hole Rotor	QC370 ^{1,4,11}	ZD370 ^{1,4,11}			1

¹Includes Hardware Installation Kit; ²OE Ceramic; ⁴Optional Ceramic; ⁶Black E-Coat on non-braking surface to prevent rust and corrosion; ⁷Incl. OE Design Abutment Clips; ⁸Bonded; ¹¹Includes Mechanical Wear Sensor

Chevrolet - Light Truck / SUV / Van (Cont)



K2500 Suburban (Cont)

Front Brake Hardware						
Part Label	Years	Qualifier	Part No.	Qty		
Disc Hardware Kit	99-95		H5584 ⁷	1		
Front Rotor/Drum						
Part Label	Years	Qualifier	Part No.	Qty		
Brake Rotor	99-96	8 Stud Wheel; 317mm Diameter Rotor	BD61918E ⁶	2		
	95	6 Stud Wheel; 296mm Diameter Rotor; Full-Cast Rotor; Replaces OE Composite Design; 7,200lb. GVW	BD61812E ⁶	2		
		8 Stud Wheel; 317mm Diameter Rotor	BD61918E ⁶	2		
Rear Brake Pad/Shoe						
Part Label	Years	Qualifier	ThermoQuiet	QuickStop	WagnerOEX	SevereDuty Qty
Brake Shoe	99	13" x 2-1/2" Brakes		Z655R		1
		13" x 3-1/2" Brakes		Z656R		1
	98-95	11-5/32" x 2-3/4" Brakes		Z473 ⁸		1
		13" x 2-1/2" Brakes		Z655R		1
		13" x 3-1/2" Brakes		Z656R		1
Rear Brake Hardware						
Part Label	Years	Qualifier	Part No.	Qty		
Drum Hardware Kit	99	13" x 2-1/2" Brakes	H7055	1		
	98-95	11-5/32" x 2-3/4" Brakes	H7046	1		
		13" x 2-1/2" Brakes	H7055	1		
Rear Rotor/Drum						
Part Label	Years	Qualifier	Part No.	Qty		
Brake Drum	99	13" x 2-1/2" Brakes; 10.50" Ring Gear	BD60359	2		
		13" x 3" Brakes; 9.50" Ring Gear	BD60727	2		
		13" x 3-1/2" Brakes; 4.625" Diameter Center Pilot Hole	BD125407	2		
		13" x 3-1/2" Brakes; 4.835" Diameter Center Pilot Hole	BD125523	2		
	98-95	11-5/32" x 2-3/4" Brakes	BD61817E ⁶	2		
		13" x 2-1/2" Brakes; 10.50" Ring Gear	BD60359	2		
		13" x 3" Brakes; 9.50" Ring Gear	BD60727	2		
		13" x 3-1/2" Brakes; 4.625" Diameter Center Pilot Hole	BD125407	2		
		13" x 3-1/2" Brakes; 4.835" Diameter Center Pilot Hole	BD125523	2		

K3500

Front Brake Pad/Shoe						
Part Label	Years	Qualifier	ThermoQuiet	QuickStop	WagnerOEX	SevereDuty Qty
Brake Pad	00-95	Dual Rear Wheel	MX459 ³	ZX459 ^{1,3}		1
		Single Rear Wheel	QC370 ^{1,4,11}	ZD370 ^{1,4,11}		1
Front Brake Hardware						
Part Label	Years	Qualifier	Part No.	Qty		
Disc Hardware Kit	00-95	Single Rear Wheel	H5584 ⁷	1		
Front Rotor/Drum						
Part Label	Years	Qualifier	Part No.	Qty		
Brake Rotor	00-95	8 Stud Wheel; 317mm Diameter Rotor; Dual Rear Wheel	BD125346E ⁶	2		
		8 Stud Wheel; 317mm Diameter Rotor; Single Rear Wheel	BD61918E ⁶	2		
Rear Brake Pad/Shoe						
Part Label	Years	Qualifier	ThermoQuiet	QuickStop	WagnerOEX	SevereDuty Qty
Brake Shoe	00-95	13" x 3-1/2" Brakes		Z656R		1
Rear Brake Hardware						
Part Label	Years	Qualifier	Part No.	Qty		
Drum Hardware Kit	00-95	13" x 2-1/2" Brakes	H7055	1		
Rear Rotor/Drum						
Part Label	Years	Qualifier	Part No.	Qty		
Brake Drum	00-99	13" x 3-1/2" Brakes; 4.625" Diameter Center Pilot Hole; Single Rear Wheel	BD125407	2		
		13" x 3-1/2" Brakes; 4.835" Diameter Center Pilot Hole; Single Rear Wheel	BD125523	2		
		13" x 3-1/2" Brakes; Dual Rear Wheel	BD60356	2		

¹Includes Hardware Installation Kit; ³OE Semi-Metallic; ⁴Optional Ceramic; ⁶Black E-Coat on non-braking surface to prevent rust and corrosion; ⁷Incl. OE Design Abutment Clips; ⁸Bonded; ¹¹Includes Mechanical Wear Sensor

K3500 (Cont)

Rear Rotor/Drum (Cont)				
Part Label	Years	Qualifier	Part No.	Qty
	98-97	13" x 3-1/2" Brakes; Dual Rear Wheel	BD60356	2
		13" x 3-1/2" Brakes; Single Rear Wheel	BD60357E ⁶	2
	96	13" x 3-1/2" Brakes; 4.625" Diameter Center Pilot Hole; Single Rear Wheel	BD125407	2
		13" x 3-1/2" Brakes; Dual Rear Wheel	BD60356	2
	95	13" x 3-1/2" Brakes; 4.835" Diameter Center Pilot Hole; Single Rear Wheel; Except 9000lb. GVW	BD125523	2
		13" x 3-1/2" Brakes; Dual Rear Wheel	BD60356	2
		13" x 3-1/2" Brakes; Single Rear Wheel; 9000lb. GVW	BD60357E ⁶	2

LCF 3500

Rear Rotor/Drum				
Part Label	Years	Qualifier	Part No.	Qty
Brake Drum	17-16		BD126423	2

LLV

Front Brake Pad/Shoe							
Part Label	Years	Qualifier	ThermoQuiet	QuickStop	WagnerOEX	SevereDuty	Qty
Brake Pad	95		QC154 ⁴	ZD154 ⁴			1

Front Brake Hardware				
Part Label	Years	Qualifier	Part No.	Qty
Disc Hardware Kit	95		H5524 ⁷	1

Front Rotor/Drum				
Part Label	Years	Qualifier	Part No.	Qty
Brake Rotor and Hub Assy.	95	5 Stud Wheel	BD60627	2

Rear Brake Pad/Shoe							
Part Label	Years	Qualifier	ThermoQuiet	QuickStop	WagnerOEX	SevereDuty	Qty
Brake Shoe	95	9-1/2" x 2" Brakes		Z514R ⁹			1

Rear Brake Hardware				
Part Label	Years	Qualifier	Part No.	Qty
Drum Hardware Kit	95	9-1/2" x 2" Brakes	H7059	1

Rear Rotor/Drum				
Part Label	Years	Qualifier	Part No.	Qty
Brake Drum	95	9-1/2" x 2" Brakes	BD125213	2

Lumina APV

Front Brake Pad/Shoe							
Part Label	Years	Qualifier	ThermoQuiet	QuickStop	WagnerOEX	SevereDuty	Qty
Brake Pad	96-95		QC623 ⁴	ZD623 ^{1,4}			1

Front Rotor/Drum				
Part Label	Years	Qualifier	Part No.	Qty
Brake Rotor	96-95	5 Stud Wheel; 278mm Diameter Rotor	BD125325E ⁶	2

Rear Brake Pad/Shoe							
Part Label	Years	Qualifier	ThermoQuiet	QuickStop	WagnerOEX	SevereDuty	Qty
Brake Shoe	96-95	8-55/64" x 1-49/64" Brakes		Z636 ⁸			1

Rear Brake Hardware				
Part Label	Years	Qualifier	Part No.	Qty
Drum Hardware Kit	96-95	8-55/64" x 1-49/64" Brakes	H7203	1

Rear Rotor/Drum				
Part Label	Years	Qualifier	Part No.	Qty
Brake Drum	96-95	8-55/64" x 1-49/64" Brakes; 115mm Bolt Circle	BD61776	2

¹Includes Hardware Installation Kit; ⁴Optional Ceramic; ⁶Black E-Coat on non-braking surface to prevent rust and corrosion; ⁷Incl. OE Design Abutment Clips; ⁸Bonded; ⁹Riveted

Chevrolet - Light Truck / SUV / Van (Cont)



P30 (Cont)

Front Brake Pad/Shoe							
Part Label	Years	Qualifier	ThermoQuiet	QuickStop	WagnerOEX	SevereDuty	Qty
Brake Pad	99-97	Drum	MX149 ³	ZX149 ^{1,3}			1
	96-95		MX149 ³	ZX149 ^{1,3}			1

Front Brake Hardware				
Part Label	Years	Qualifier	Part No.	Qty
Disc Hardware Kit	99-97	Standard Size	H5627 ¹²	1
	96	.040" O/S	H5555 ¹²	1
		.080" O/S	H5556 ¹²	1
		.120" O/S	H5557 ⁷	1
		.160" O/S	H5558 ⁷	1
		Floating Caliper	H5500 ¹²	1
		Standard Size	H5627 ¹²	1
	95	Standard Size; Pending supersession to H5627	H5562 ⁷	1
		.040" O/S; Except 7600-8200lb. GVW	H5555 ¹²	1
		.080" O/S; Except 7600-8200lb. GVW	H5556 ¹²	1
		.120" O/S; Except 7600-8200lb. GVW	H5557 ⁷	1
		.160" O/S; Except 7600-8200lb. GVW	H5558 ⁷	1
		7600-8200lb. GVW	H5500 ¹²	1
		Standard Size; Except 7600-8200lb. GVW	H5627 ¹²	1
Standard Size; Pending supersession to H5627; Except 7600-8200lb. GVW		H5562 ⁷	1	

Front Rotor/Drum				
Part Label	Years	Qualifier	Part No.	Qty
Brake Rotor	99-97	Disc; 5 Stud Wheel; 352mm Diameter Rotor; Hat Shaped	BD125639E ⁶	2
	96-95	Disc; 8 Stud Wheel; 362mm Diameter Rotor; Hat-Shaped	BD61808	2
Brake Rotor and Hub Assy.	99-97	Cab & Chassis; U-Shaped; 8 Wheel Studs; 4,000lb. Front Axle	BD125789	2
		Stripped Chassis; 8 Stud Wheel; U-Shaped; Dual Rear Wheel; 9000-14500lb. GVW	BD125379	2
	96-95	8 Stud Wheel; 318mm Diameter Rotor; U-Shaped; Dual Rear Wheel; 9000-14500lb. GVW	BD60443	2

Rear Brake Pad/Shoe							
Part Label	Years	Qualifier	ThermoQuiet	QuickStop	WagnerOEX	SevereDuty	Qty
Brake Pad	96-95		MX149 ³	ZX149 ^{1,3}			1
Brake Shoe	99-95	13" x 2-1/2" Brakes		Z655R			1
		13" x 3-1/2" Brakes		Z656R			1

Rear Brake Hardware				
Part Label	Years	Qualifier	Part No.	Qty
Disc Hardware Kit	99-97	Standard Size	H5627 ¹²	1
	96-95	.040" O/S	H5555 ¹²	1
		.080" O/S	H5556 ¹²	1
		.120" O/S	H5557 ⁷	1
		.160" O/S	H5558 ⁷	1
		Standard Size	H5627 ¹²	1
		Standard Size; Pending supersession to H5627	H5562 ⁷	1
Drum Hardware Kit	99-95	13" x 2-1/2" Brakes	H7055	1

Rear Rotor/Drum				
Part Label	Years	Qualifier	Part No.	Qty
Brake Drum	99-95	13" x 2-1/2" Brakes	BD60359	2
		13" x 3-1/2" Brakes; Dual Rear Wheel	BD60356	2
		13" x 3-1/2" Brakes; Single Rear Wheel	BD60357E ⁶	2
Brake Rotor	99-97	10 Stud Wheel; 345mm Diameter Rotor	BD125516	2
	96-95	10 Stud Wheel; 349mm Diameter Rotor; Hat Shaped	BD60593	2

S10

¹Includes Hardware Installation Kit; ³OE Semi-Metallic; ⁶Black E-Coat on non-braking surface to prevent rust and corrosion; ⁷Incl. OE Design Abutment Clips; ¹²Includes OE Design Abutment Clips

Front Brake Pad/Shoe							
Part Label	Years	Qualifier	ThermoQuiet	QuickStop	WagnerOEX	SevereDuty	Qty
Brake Pad	04		QC726 ^{1,2}	ZD726 ^{1,2}			1
	03	4WD	QC726 ^{1,2}	ZD726 ^{1,2}			1
		RWD	QC988 ^{1,2}	ZD988 ²			1
	02-01	4WD	QC726 ^{1,2}	ZD726 ^{1,2}			1
		RWD	QC154 ⁴	ZD154 ⁴			1
	00-98	4WD	QC726 ^{1,2}	ZD726 ^{1,2}			1
		FWD	MX202 ³	ZX202 ³			1
		RWD	QC154 ⁴	ZD154 ⁴			1
	97	GAS	QC154 ⁴	ZD154 ⁴			1
	96-95		QC154 ⁴	ZD154 ⁴			1

Front Brake Hardware				
Part Label	Years	Qualifier	Part No.	Qty
Disc Hardware Kit	04		H5644 ⁷	1
	03-01	4WD	H5644 ⁷	1
		RWD	H5524 ⁷	1
	00-98	4WD; GAS	H5644 ⁷	1
		RWD; GAS	H5524 ⁷	1
	97	GAS	H5524 ⁷	1
	96-95		H5524 ⁷	1

Front Rotor/Drum				
Part Label	Years	Qualifier	Part No.	Qty
Brake Rotor	04	5 Stud Wheel; 275mm Diameter Rotor	BD125559E ⁶	2
	03-98	4WD; 5 Stud Wheel; 275mm Diameter Rotor	BD125559E ⁶	2
	00-98	4WD; 5 Stud Wheel; 325mm Diameter Rotor	BD125556	2
	97	4WD; 5 Stud Wheel; 266mm Diameter Rotor	BD102075	2
		5 Stud Wheel; 325mm Diameter Rotor	BD125556	2
	96-95	4WD; 5 Stud Wheel; 266mm Diameter Rotor	BD102075	2
Brake Rotor and Hub Assy.	03-96	RWD; 5 Stud Wheel; 267mm Diameter Rotor	BD125172E ⁶	2
	95	RWD; 2.2L 4 Cyl; 5 Stud Wheel	BD60627	2
		RWD; 4.3L 6 Cyl; 5 Stud Wheel; 267mm Diameter Rotor	BD125172E ⁶	2

Rear Brake Pad/Shoe							
Part Label	Years	Qualifier	ThermoQuiet	QuickStop	WagnerOEX	SevereDuty	Qty
Brake Pad	04-97		QC729 ^{1,2}	ZD729 ^{1,2}			1
Brake Shoe	03-95	9-1/2" x 2" Brakes		Z514R ⁹			1

Rear Brake Hardware				
Part Label	Years	Qualifier	Part No.	Qty
Disc Hardware Kit	04-98		H5624 ⁷	1
Drum Hardware Kit	03-95	9-1/2" x 2" Brakes	H7059	1

Rear Rotor/Drum				
Part Label	Years	Qualifier	Part No.	Qty
Brake Drum	03-95	9-1/2" x 2" Brakes	BD125213	2
Brake Rotor	04	5 Stud Wheel; 296mm Diameter Rotor	BD125577E ⁶	2
	03	4WD; 5 Stud Wheel; 295mm Diameter Rotor	BD125505E ⁶	2
		RWD; 5 Stud Wheel; 296mm Diameter Rotor	BD125577E ⁶	2
	02-98	5 Stud Wheel; 295mm Diameter Rotor	BD125505E ⁶	2

Parking Brake Pad/Shoe							
Part Label	Years	Qualifier	ThermoQuiet	QuickStop	WagnerOEX	SevereDuty	Qty
Parking Brake Shoe	04-98			Z784			1

Parking Brake Hardware				
Part Label	Years	Qualifier	Part No.	Qty
Hardware Kit	04-02		H7258	1
	01-97		H7427	1

¹Includes Hardware Installation Kit; ²OE Ceramic; ³OE Semi-Metallic; ⁴Optional Ceramic; ⁶Black E-Coat on non-braking surface to prevent rust and corrosion; ⁷Incl. OE Design Abutment Clips; ⁹Riveted

Chevrolet - Light Truck / SUV / Van (Cont)



Silverado 1500 (Cont)

Front Brake Pad/Shoe								
Part Label	Years	Qualifier	ThermoQuiet	QuickStop	WagnerOEX	SevereDuty	Qty	
Brake Pad	19		QC1363 ^{1,2}	ZD1363 ^{1,2}	OEX1363 ^{1,2}	SX1363	1	
	18	4.3L 6 Cyl; 6 Piston Caliper			ZX1910 ¹	OEX1910 ¹		1
		4.3L 6 Cyl; Except 6 Piston Caliper	QC1363 ^{1,2}	ZD1363 ^{1,2}	OEX1363 ^{1,2}	SX1363	1	
		5.3L 8 Cyl; 6 Piston Caliper			ZX1910 ¹	OEX1910 ¹		1
		5.3L 8 Cyl; Except 6 Piston Caliper	QC1363 ^{1,2}	ZD1363 ^{1,2}	OEX1363 ^{1,2}	SX1363	1	
	17-08		QC1363 ^{1,2}	ZD1363 ^{1,2}	OEX1363 ^{1,2}	SX1363	1	
	07	Disc; Except Heavy Duty Brakes	QC785 ^{1,2}	ZD785 ^{1,2}	OEX785 ^{1,2}		1	
		Drum; Except Heavy Duty Brakes	QC1092 ^{1,2,11}	ZD1092 ^{1,2,11}	OEX1092 ^{2,11}		1	
	06-05	Except Hybrid	QC1092 ^{1,2,11}	ZD1092 ^{1,2,11}	OEX1092 ^{2,11}		1	
		Hybrid	QC785 ^{1,2}	ZD785 ^{1,2}	OEX785 ^{1,2}		1	
	04-99		QC785 ^{1,2}	ZD785 ^{1,2}	OEX785 ^{1,2}		1	

Front Brake Hardware				
Part Label	Years	Qualifier	Part No.	Qty
Disc Hardware Kit	19-09	Includes Pin Boots; Except Spreading Finger Pad Clips	H5784Q ⁷	1
		Spreading Finger Pad Clips	H5754 ⁷	1
	08	2nd Design; Spreading Finger Pad Clips	H5754 ⁷	1
		Includes Pin Boots; 1st Design; Except Spreading Finger Pad Clips	H5784Q ⁷	1
	07-05	Disc	H5645 ⁷	1
		Drum; Includes Pin Boots; Except Spreading Finger Pad Clips	H5784Q ⁷	1
	04	Crew Cab Pickup; Except Heavy Duty Brakes	H5645 ⁷	1
		Crew Cab Pickup; Heavy Duty Brakes	H5646 ⁷	1
	03-99		H5645 ⁷	1

Front Rotor/Drum				
Part Label	Years	Qualifier	Part No.	Qty
Brake Rotor	19		BD180849E ⁶	2
	18-14		BD180409E ⁶	2
	13-07	6 Stud Wheel; 330mm Diameter Rotor	BD126358E ⁶	2
	06-05	Disc; 6 Stud Wheel; 304mm Diameter Rotor; Original Equipment - Custom Van Design - Provides improved heat dissipation resulting in superior performance	BD125654E ⁶	2
		Drum; 6 Stud Wheel; 330mm Diameter Rotor	BD126358E ⁶	2
	04-99	6 Stud Wheel; 304mm Diameter Rotor; Original Equipment - Custom Van Design - Provides improved heat dissipation resulting in superior performance	BD125654E ⁶	2

Rear Brake Pad/Shoe							
Part Label	Years	Qualifier	ThermoQuiet	QuickStop	WagnerOEX	SevereDuty	Qty
Brake Pad	19	Old Body Style	QC1707 ^{1,2}	ZD1707 ^{1,2}	OEX1707 ²		1
	18-14		QC1707 ^{1,2}	ZD1707 ^{1,2}	OEX1707 ²		1
	13-08		QC1194 ^{1,2}	ZD1194 ^{1,2}	OEX1194 ^{1,2}		1
	07-05	6,400lb. GVW; Except Heavy Duty	QC792B ^{1,2}	ZD792B ^{1,2}			1
		7,200lb. GVW; Except Heavy Duty	QC975 ^{1,2}	ZD975 ^{1,2}	OEX975 ²		1
	04	2 Wheel Steering; 1 Piston Caliper	QC792B ^{1,2}	ZD792B ^{1,2}			1
		4-Wheel Steering; 2 Piston Caliper	QC975 ^{1,2}	ZD975 ^{1,2}	OEX975 ²		1
	03	Except Sport Package	QC792B ^{1,2}	ZD792B ^{1,2}			1
		Sport Package	QC975 ^{1,2}	ZD975 ^{1,2}	OEX975 ²		1
	02-01	2-Wheel Steering	QC792A ^{1,2}	ZD792A ^{1,2}			1
		4-Wheel Steering	QC785 ^{1,2}	ZD785 ^{1,2}	OEX785 ^{1,2}		1
00-99		QC792A ^{1,2}	ZD792A ^{1,2}			1	
Brake Shoe	14-09			Z960			1
	08-05			Z855			1

Rear Brake Hardware				
Part Label	Years	Qualifier	Part No.	Qty
Disc Hardware Kit	13-08		H5794 ⁷	1
			H5797Q ^{7,43}	1
	07	4WD; Crew Cab Pickup; 7,200lb. GVW; Except Heavy Duty	H5677 ⁷	1
		4WD; Extended Cab Pickup; 7,200lb. GVW; Except Heavy Duty	H5677 ⁷	1
	06-05	Heavy Duty Brakes	H5645 ⁷	1

¹Includes Hardware Installation Kit; ²OE Ceramic; ⁶Black E-Coat on non-braking surface to prevent rust and corrosion; ⁷Incl. OE Design Abutment Clips; ¹¹Includes Mechanical Wear Sensor; ⁴³Pending Supersession to H5794

Silverado 1500 (Cont)

Rear Brake Hardware (Cont)				
Part Label	Years	Qualifier	Part No.	Qty
	04	Crew Cab Pickup; 2 Wheel Steering	H5645 ⁷	1
		Extended Cab Pickup; 4 Wheel Steering; Sport Package	H5677 ⁷	1
	03	Except 9-1/2" Ring Gear; 4 Wheel Steering	H5645 ⁷	1
		2 Wheel Steering	H5648 ⁷	1
			H5648 ⁷	1
Drum Hardware Kit	13-08		H7252	1
	07-05		H7338	1

Rear Rotor/Drum				
Part Label	Years	Qualifier	Part No.	Qty
Brake Drum	13-09		BD180466E ⁶	2
	08-05		BD126267E ⁶	2
Brake Rotor	19		BD180850E ⁶	2
	18-12	6 Stud Wheel; 345mm Diameter Rotor	BD126457E ⁶	2
			BD180316 ⁴⁴	2
	11-09	6 Stud Wheel; 345mm Diameter Rotor	BD126457E ⁶	2
			BD126457E ⁶	2
	08	6 Stud Wheel; 345mm Diameter Rotor	BD126457E ⁶	2
	07	6 Stud Wheel; 325mm Diameter Rotor; 19mm Thick	BD125655E ⁶	2
		6 Stud Wheel; 345mm Diameter Rotor	BD126457E ⁶	2
06-01	6 Stud Wheel; 325mm Diameter Rotor; 19mm Thick	BD125655E ⁶	2	
	6 Stud Wheel; 330mm Diameter Rotor; 30mm Thick	BD126032E ⁶	2	
00-99	6 Stud Wheel; 325mm Diameter Rotor; 19mm Thick	BD125655E ⁶	2	

Parking Brake Pad/Shoe							
Part Label	Years	Qualifier	ThermoQuiet	QuickStop	WagnerOEX	SevereDuty	Qty
Parking Brake Shoe	18-14			Z1051			1
	13-99			Z781			1

Parking Brake Hardware				
Part Label	Years	Qualifier	Part No.	Qty
Hardware Kit	14-08		H7259	1
	07-06	4 Wheel Steering	H7319	1
		Except 4 Wheel Steering	H7431	1
	05	4 Wheel Steering	H7319	1
		Except 4 Wheel Steering	H7256	1
	04-99		H7256	1

Silverado 1500 Classic

Front Brake Pad/Shoe							
Part Label	Years	Qualifier	ThermoQuiet	QuickStop	WagnerOEX	SevereDuty	Qty
Brake Pad	07	Disc; Except Heavy Duty Brakes	QC785 ^{1,2}	ZD785 ^{1,2}	OEX785 ^{1,2}		1
		Disc; Heavy Duty Brakes	QC784 ^{1,2}	ZD784 ^{1,2}	OEX784 ^{1,2}		1
		Drum; Except Heavy Duty Brakes	QC1092 ^{1,2,11}	ZD1092 ^{1,2,11}	OEX1092 ^{2,11}		1

Front Brake Hardware				
Part Label	Years	Qualifier	Part No.	Qty
Disc Hardware Kit	07	Disc	H5645 ⁷	1
		Drum; Includes Pin Boots; Except Spreading Finger Pad Clips	H5784Q ⁷	1

Front Rotor/Drum				
Part Label	Years	Qualifier	Part No.	Qty
Brake Rotor	07	6 Stud Wheel; 330mm Diameter Rotor	BD126358E ⁶	2

Rear Brake Pad/Shoe							
Part Label	Years	Qualifier	ThermoQuiet	QuickStop	WagnerOEX	SevereDuty	Qty
Brake Pad	07	6,400lb. GVW; Except Heavy Duty	QC792B ^{1,2}	ZD792B ^{1,2}			1
		7,200lb. GVW; Except Heavy Duty	QC975 ^{1,2}	ZD975 ^{1,2}	OEX975 ²		1
Brake Shoe	07			Z855			1

¹Includes Hardware Installation Kit; ²OE Ceramic; ⁶Black E-Coat on non-braking surface to prevent rust and corrosion; ⁷Incl. OE Design Abutment Clips; ¹¹Includes Mechanical Wear Sensor; ⁴⁴Pending Supersession to BD126457E

Chevrolet - Light Truck / SUV / Van (Cont)



Silverado 1500 Classic (Cont)

Rear Brake Hardware							
Part Label	Years	Qualifier	Part No.	Qty			
Disc Hardware Kit	07	4WD; Crew Cab Pickup; 7,200lb. GVW; Except Heavy Duty	H5677 ⁷	1			
		4WD; Extended Cab Pickup; 7,200lb. GVW; Except Heavy Duty	H5677 ⁷	1			
Drum Hardware Kit	07		H7338	1			
Rear Rotor/Drum							
Part Label	Years	Qualifier	Part No.	Qty			
Brake Drum	07		BD126267E ⁶	2			
Brake Rotor	07	6 Stud Wheel; 325mm Diameter Rotor; 19mm Thick	BD125655E ⁶	2			
		6 Stud Wheel; 345mm Diameter Rotor	BD126457E ⁶	2			
Parking Brake Pad/Shoe							
Part Label	Years	Qualifier	ThermoQuiet	QuickStop	WagnerOEX	SevereDuty	Qty
Parking Brake Shoe	07			Z781			1
Parking Brake Hardware							
Part Label	Years	Qualifier	Part No.	Qty			
Hardware Kit	07	4 Wheel Steering	H7319	1			

Silverado 1500 HD

Front Brake Pad/Shoe							
Part Label	Years	Qualifier	ThermoQuiet	QuickStop	WagnerOEX	SevereDuty	Qty
Brake Pad	06-05		QC784 ^{1,2}	ZD784 ^{1,2}	OEX784 ^{1,2}		1
		03-01	QC784 ^{1,2}	ZD784 ^{1,2}	OEX784 ^{1,2}		1
Front Brake Hardware							
Part Label	Years	Qualifier	Part No.	Qty			
Disc Hardware Kit	06-05		H5646 ⁷	1			
		03-01	H5646 ⁷	1			
Front Rotor/Drum							
Part Label	Years	Qualifier	Part No.	Qty			
Brake Rotor	06-05	8 Stud Wheel; 325mm Diameter Rotor	BD126036E ⁶	2			
		8 Stud Wheel; 325mm Diameter Rotor	BD126036E ⁶	2			
03-01	8 Stud Wheel; 325mm Diameter Rotor	BD126036E ⁶	2				
Rear Brake Pad/Shoe							
Part Label	Years	Qualifier	ThermoQuiet	QuickStop	WagnerOEX	SevereDuty	Qty
Brake Pad	06-05		QC785 ^{1,2}	ZD785 ^{1,2}	OEX785 ^{1,2}		1
		03-01	QC785 ^{1,2}	ZD785 ^{1,2}	OEX785 ^{1,2}		1
Brake Shoe	06-05		Z855	1			
Rear Brake Hardware							
Part Label	Years	Qualifier	Part No.	Qty			
Disc Hardware Kit	06-05	Except Heavy Duty Brakes	H5645 ⁷	1			
		4 Wheel Steering	H5677 ⁷	1			
03-01	4 Wheel Steering	H5677 ⁷	1				
Rear Rotor/Drum							
Part Label	Years	Qualifier	Part No.	Qty			
Brake Rotor	06-05	8 Stud Wheel - 165mm Bolt Circle; 330mm Diameter - 86mm Overall Height - 117.6mm Center Pilot Hole; 2 Wheel Steering	BD125656E ⁶	2			
		8 Stud Wheel; 330mm Diameter Rotor 4-5/8" Diameter Center Pilot Hole 1-5/8" Mounting Height; 4 Wheel Steering	BD126179	2			
03	8 Stud Wheel - 165mm Bolt Circle; 330mm Diameter - 86mm Overall Height - 117.6mm Center Pilot Hole; 2 Wheel Steering	8 Stud Wheel; 330mm Diameter Rotor 4-5/8" Diameter Center Pilot Hole 1-5/8" Mounting Height; 4 Wheel Steering	BD125656E ⁶	2			
		8 Stud Wheel; 330mm Diameter Rotor 4-5/8" Diameter Center Pilot Hole 1-5/8" Mounting Height; 4 Wheel Steering	BD126179	2			
02-01	8 Stud Wheel - 165mm Bolt Circle; 330mm Diameter - 86mm Overall Height - 117.6mm Center Pilot Hole	BD125656E ⁶	2				
Parking Brake Pad/Shoe							
Part Label	Years	Qualifier	ThermoQuiet	QuickStop	WagnerOEX	SevereDuty	Qty
Parking Brake Shoe	06-05	2 Wheel Steering		Z771			1
		4 Wheel Steering		Z781			1
03	2 Wheel Steering			Z771			1
		4 Wheel Steering		Z781			1
02				Z771			1

¹Includes Hardware Installation Kit; ²OE Ceramic; ⁶Black E-Coat on non-braking surface to prevent rust and corrosion; ⁷Incl. OE Design Abutment Clips

Silverado 1500 HD (Cont)

Parking Brake Pad/Shoe (Cont)

Part Label	Years	Qualifier	ThermoQuiet	QuickStop	WagnerOEX	SevereDuty	Qty
	01			Z781			1

Parking Brake Hardware

Part Label	Years	Qualifier	Part No.	Qty
Hardware Kit	06-05	4 Wheel Steering	H7319	1
		Except 4 Wheel Steering	H7231	1
	03-02	4 Wheel Steering	H7319	1
		Except 4 Wheel Steering	H7231	1
	01	Except 4 Wheel Steering	H7231	1

Silverado 1500 HD Classic

Front Brake Pad/Shoe

Part Label	Years	Qualifier	ThermoQuiet	QuickStop	WagnerOEX	SevereDuty	Qty
Brake Pad	07		QC784 ^{1,2}	ZD784 ^{1,2}	OEX784 ^{1,2}		1

Front Rotor/Drum

Part Label	Years	Qualifier	Part No.	Qty
Brake Rotor	07	8 Stud Wheel; 325mm Diameter Rotor	BD126036E ⁶	2

Rear Brake Pad/Shoe

Part Label	Years	Qualifier	ThermoQuiet	QuickStop	WagnerOEX	SevereDuty	Qty
Brake Pad	07		QC785 ^{1,2}	ZD785 ^{1,2}	OEX785 ^{1,2}		1
Brake Shoe	07			Z855			1

Rear Rotor/Drum

Part Label	Years	Qualifier	Part No.	Qty
Brake Rotor	07	8 Stud Wheel - 165mm Bolt Circle; 330mm Diameter - 86mm Overall Height - 117.6mm Center Pilot Hole	BD125656E ⁶	2

Parking Brake Pad/Shoe

Part Label	Years	Qualifier	ThermoQuiet	QuickStop	WagnerOEX	SevereDuty	Qty
Parking Brake Shoe	07			Z771			1

Silverado 2500

Front Brake Pad/Shoe

Part Label	Years	Qualifier	ThermoQuiet	QuickStop	WagnerOEX	SevereDuty	Qty
Brake Pad	04-99		QC784 ^{1,2}	ZD784 ^{1,2}	OEX784 ^{1,2}		1

Front Brake Hardware

Part Label	Years	Qualifier	Part No.	Qty
Disc Hardware Kit	04-99		H5646 ⁷	1

Front Rotor/Drum

Part Label	Years	Qualifier	Part No.	Qty
Brake Rotor	04-99	8 Stud Wheel; 325mm Diameter Rotor	BD126036E ⁶	2

Rear Brake Pad/Shoe

Part Label	Years	Qualifier	ThermoQuiet	QuickStop	WagnerOEX	SevereDuty	Qty
Brake Pad	04-99		QC785 ^{1,2}	ZD785 ^{1,2}	OEX785 ^{1,2}		1

Rear Brake Hardware

Part Label	Years	Qualifier	Part No.	Qty
Disc Hardware Kit	04-99		H5645 ⁷	1

Rear Rotor/Drum

Part Label	Years	Qualifier	Part No.	Qty
Brake Rotor	04-99	8 Stud - 165mm Bolt Circle; 330mm Diameter - 91.3mm Overall Height - 122.9mm Center Pilot Hole; 4-53/64" Diameter Center Pilot Hole	BD12657E ⁶	2
		8 Stud Wheel - 165mm Bolt Circle; 330mm Diameter - 86mm Overall Height - 117.6mm Center Pilot Hole	BD125656E ⁶	2

¹Includes Hardware Installation Kit; ²OE Ceramic; ⁶Black E-Coat on non-braking surface to prevent rust and corrosion; ⁷Incl. OE Design Abutment Clips

Chevrolet - Light Truck / SUV / Van (Cont)



Silverado 2500 (Cont)

Parking Brake Pad/Shoe							
Part Label	Years	Qualifier	ThermoQuiet	QuickStop	WagnerOEX	SevereDuty	Qty
Parking Brake Shoe	04			Z781			1
	03-99			Z771			1

Parking Brake Hardware				
Part Label	Years	Qualifier	Part No.	Qty
Hardware Kit	04-99		H7231	1

Silverado 2500 HD

Front Brake Pad/Shoe							
Part Label	Years	Qualifier	ThermoQuiet	QuickStop	WagnerOEX	SevereDuty	Qty
Brake Pad	18		QC1565 ^{1,2}	ZD1565 ^{1,2}			1
	17-11		QC1411 ^{1,2}	ZD1411 ^{1,2}		SX1411 ¹	1
	10-01		QC784 ^{1,2}	ZD784 ^{1,2}	OEX784 ^{1,2}		1

Front Brake Hardware				
Part Label	Years	Qualifier	Part No.	Qty
Disc Hardware Kit	17-11		H5749 ⁷	2
	10-01		H5646 ⁷	1

Front Rotor/Drum				
Part Label	Years	Qualifier	Part No.	Qty
Brake Rotor	17-11		BD180441E ⁶	2
	10-01	8 Stud Wheel; 325mm Diameter Rotor	BD126036E ⁶	2

Rear Brake Pad/Shoe							
Part Label	Years	Qualifier	ThermoQuiet	QuickStop	WagnerOEX	SevereDuty	Qty
Brake Pad	18		QC1565 ^{1,2}	ZD1565 ^{1,2}			1
	17-11		QC1411 ^{1,2}	ZD1411 ^{1,2}		SX1411 ¹	1
	10-01		QC785 ^{1,2}	ZD785 ^{1,2}	OEX785 ^{1,2}		1

Rear Brake Hardware				
Part Label	Years	Qualifier	Part No.	Qty
Disc Hardware Kit	17-11		H5749 ⁷	1
	10-01		H5645 ⁷	1

Rear Rotor/Drum				
Part Label	Years	Qualifier	Part No.	Qty
Brake Rotor	18-11	Single Rear Wheel	BD180442E ⁶	2
	10-05	8 Stud - 165mm Bolt Circle; 330mm Diameter - 91.3mm Overall Height - 122.9mm Center Pilot Hole; 4-53/64" Diameter Center Pilot Hole	BD125657E ⁶	2
	04-01	8 Stud - 165mm Bolt Circle; 330mm Diameter - 91.3mm Overall Height - 122.9mm Center Pilot Hole; 4-53/64" Diameter Center Pilot Hole	BD125657E ⁶	2
		8 Stud Wheel - 165mm Bolt Circle; 330mm Diameter - 86mm Overall Height - 117.6mm Center Pilot Hole	BD125656E ⁶	2

Parking Brake Pad/Shoe								
Part Label	Years	Qualifier	ThermoQuiet	QuickStop	WagnerOEX	SevereDuty	Qty	
Parking Brake Shoe	14-11			Z952			1	
	10			Z962			1	
	09-06			Z771			1	
	05-04		2 Wheel Steering		Z771			1
			4 Wheel Steering		Z781			1
03-01				Z771		1		

Parking Brake Hardware				
Part Label	Years	Qualifier	Part No.	Qty
Hardware Kit	10-01		H7231	1

¹Includes Hardware Installation Kit; ²OE Ceramic; ⁶Black E-Coat on non-braking surface to prevent rust and corrosion; ⁷Incl. OE Design Abutment Clips

Silverado 2500 HD Classic (Cont)

Front Brake Pad/Shoe							
Part Label	Years	Qualifier	ThermoQuiet	QuickStop	WagnerOEX	SevereDuty	Qty
Brake Pad	07		QC784 ^{1,2}	ZD784 ^{1,2}	OEX784 ^{1,2}		1
Front Brake Hardware							
Part Label	Years	Qualifier	Part No.			Qty	
Disc Hardware Kit	07		H5646 ⁷			1	
Front Rotor/Drum							
Part Label	Years	Qualifier	Part No.			Qty	
Brake Rotor	07	8 Stud Wheel; 325mm Diameter Rotor	BD126036E ⁶			2	
Rear Brake Pad/Shoe							
Part Label	Years	Qualifier	ThermoQuiet	QuickStop	WagnerOEX	SevereDuty	Qty
Brake Pad	07		QC785 ^{1,2}	ZD785 ^{1,2}	OEX785 ^{1,2}		1
Rear Brake Hardware							
Part Label	Years	Qualifier	Part No.			Qty	
Disc Hardware Kit	07		H5645 ⁷			1	
Rear Rotor/Drum							
Part Label	Years	Qualifier	Part No.			Qty	
Brake Rotor	07	8 Stud - 165mm Bolt Circle; 330mm Diameter - 91.3mm Overall Height - 122.9mm Center Pilot Hole; 4-53/64" Diameter Center Pilot Hole	BD125657E ⁶			2	
Parking Brake Pad/Shoe							
Part Label	Years	Qualifier	ThermoQuiet	QuickStop	WagnerOEX	SevereDuty	Qty
Parking Brake Shoe	07			Z771			1
Parking Brake Hardware							
Part Label	Years	Qualifier	Part No.			Qty	
Hardware Kit	07		H7231			1	

Silverado 3500

Front Brake Pad/Shoe							
Part Label	Years	Qualifier	ThermoQuiet	QuickStop	WagnerOEX	SevereDuty	Qty
Brake Pad	06-01		QC784 ^{1,2}	ZD784 ^{1,2}	OEX784 ^{1,2}		1
Front Brake Hardware							
Part Label	Years	Qualifier	Part No.			Qty	
Disc Hardware Kit	06-03		H5646 ⁷			1	
	02-01	Cab & Chassis	H5646 ⁷			1	
Front Rotor/Drum							
Part Label	Years	Qualifier	Part No.			Qty	
Brake Rotor	06-04	8 Stud Wheel; 325mm Diameter Rotor; 12,000lb. GVW	BD125779E ⁶			2	
		8 Stud Wheel; 325mm Diameter Rotor; 9,900lb. GVW	BD126036E ⁶			2	
	03	8 Stud Wheel; 325mm Diameter Rotor	BD125779E ⁶			2	
	02-01	5 Stud Wheel; 352mm Diameter Rotor; Hat Shaped; 5 Bolt Hole Rotor	BD125639E ⁶			2	
		8 Stud Wheel; 325mm Diameter Rotor	BD125779E ⁶			2	
Rear Brake Pad/Shoe							
Part Label	Years	Qualifier	ThermoQuiet	QuickStop	WagnerOEX	SevereDuty	Qty
Brake Pad	06-04	12,000lb. GVW	MX909 ^{1,3}	ZX909 ^{1,3}			1
		9,900lb. GVW	QC785 ^{1,2}	ZD785 ^{1,2}	OEX785 ^{1,2}		1
	03		MX909 ^{1,3}	ZX909 ^{1,3}			1
	02-01	Cab & Chassis; Except Heavy Duty Brakes	MX909 ^{1,3}	ZX909 ^{1,3}			1
Rear Brake Hardware							
Part Label	Years	Qualifier	Part No.			Qty	
Disc Hardware Kit	06-04	9,900lb. GVW	H5645 ⁷			1	
		Except 9900lb. GVW	H5668 ⁷			1	
	03		H5668 ⁷			1	
	02-01	Cab & Chassis	H5668 ⁷			1	

¹Includes Hardware Installation Kit; ²OE Ceramic; ³OE Semi-Metallic; ⁶Black E-Coat on non-braking surface to prevent rust and corrosion; ⁷Incl. OE Design Abutment Clips

Chevrolet - Light Truck / SUV / Van (Cont)



Silverado 3500 (Cont)

Rear Rotor/Drum				
Part Label	Years	Qualifier	Part No.	Qty
Brake Rotor	06-04	8 Stud - 165mm Bolt Circle; 325mm Diameter - 131.5mm Overall Height - 122.9mm Center Pilot Hole; 12,000lb. GVW; 8 Bolt Hole Rotor; 4-53/64" Height	BD125778E ⁶	2
		8 Stud - 165mm Bolt Circle; 330mm Diameter - 91.3mm Overall Height - 122.9mm Center Pilot Hole; 9,900lb. GVW; 3-21/32" Height	BD125657E ⁶	2
	03	8 Stud - 165mm Bolt Circle; 325mm Diameter - 131.5mm Overall Height - 122.9mm Center Pilot Hole; 12,000lb. GVW; 8 Bolt Hole Rotor; 4-53/64" Height	BD125778E ⁶	2
		10 Stud Wheel; 345mm Diameter Rotor	BD125516	2
	02-01	8 Stud - 165mm Bolt Circle; 325mm Diameter - 131.5mm Overall Height - 122.9mm Center Pilot Hole; 8 Bolt Hole Rotor	BD125778E ⁶	2

Parking Brake Pad/Shoe							
Part Label	Years	Qualifier	ThermoQuiet	QuickStop	WagnerOEX	SevereDuty	Qty
Parking Brake Shoe	06-01			Z771			1

Parking Brake Hardware				
Part Label	Years	Qualifier	Part No.	Qty
Hardware Kit	06-01		H7242	1

Silverado 3500 Classic

Front Brake Pad/Shoe							
Part Label	Years	Qualifier	ThermoQuiet	QuickStop	WagnerOEX	SevereDuty	Qty
Brake Pad	07		QC784 ^{1,2}	ZD784 ^{1,2}	OEX784 ^{1,2}		1

Front Rotor/Drum				
Part Label	Years	Qualifier	Part No.	Qty
Brake Rotor	07	8 Stud Wheel; 325mm Diameter Rotor	BD126036E ⁶	2

Rear Brake Pad/Shoe							
Part Label	Years	Qualifier	ThermoQuiet	QuickStop	WagnerOEX	SevereDuty	Qty
Brake Pad	07		MX909 ^{1,3}	ZX909 ^{1,3}			1
		9,900lb. GVW	QC785 ^{1,2}	ZD785 ^{1,2}	OEX785 ^{1,2}		1

Rear Rotor/Drum				
Part Label	Years	Qualifier	Part No.	Qty
Brake Rotor	07	8 Stud - 165mm Bolt Circle; 325mm Diameter - 131.5mm Overall Height - 122.9mm Center Pilot Hole; 12,000lb. GVW	BD125778E ⁶	2
		8 Stud - 165mm Bolt Circle; 330mm Diameter - 91.3mm Overall Height - 122.9mm Center Pilot Hole; 9,900lb. GVW	BD125657E ⁶	2

Parking Brake Pad/Shoe							
Part Label	Years	Qualifier	ThermoQuiet	QuickStop	WagnerOEX	SevereDuty	Qty
Parking Brake Shoe	07			Z771			1

Silverado 3500 HD

Front Brake Pad/Shoe							
Part Label	Years	Qualifier	ThermoQuiet	QuickStop	WagnerOEX	SevereDuty	Qty
Brake Pad	18-11		QC1411 ^{1,2}	ZD1411 ^{1,2}		SX1411 ¹	1
	10-07		QC784 ^{1,2}	ZD784 ^{1,2}	OEX784 ^{1,2}		1

Front Brake Hardware				
Part Label	Years	Qualifier	Part No.	Qty
Disc Hardware Kit	18-11		H5749 ⁷	2
	10-07		H5646 ⁷	1

Front Rotor/Drum				
Part Label	Years	Qualifier	Part No.	Qty
Brake Rotor	18-11		BD180441E ⁶	2
	10	8 Stud Wheel; 325mm Diameter Rotor; 12,000lb. GVW	BD125779E ⁶	2
	09-07	8 Stud Wheel; 325mm Diameter Rotor; 12,000lb. GVW	BD125779E ⁶	2
		8 Stud Wheel; 325mm Diameter Rotor; 9,900lb. GVW	BD126036E ⁶	2

¹Includes Hardware Installation Kit; ²OE Ceramic; ³OE Semi-Metallic; ⁶Black E-Coat on non-braking surface to prevent rust and corrosion; ⁷Incl. OE Design Abutment Clips

Rear Brake Pad/Shoe							
Part Label	Years	Qualifier	ThermoQuiet	QuickStop	WagnerOEX	SevereDuty	Qty
Brake Pad	18-11		QC1411 ^{1,2}	ZD1411 ^{1,2}		SX1411 ¹	1
	10-07	12,000lb. GVW	MX909 ^{1,3}	ZX909 ^{1,3}			1
		9,900lb. GVW	QC785 ^{1,2}	ZD785 ^{1,2}	OEX785 ^{1,2}		1

Rear Brake Hardware				
Part Label	Years	Qualifier	Part No.	Qty
Disc Hardware Kit	18-11		H5749 ⁷	1
	10-07	12,000lb. GVW	H5741 ⁷	1
		9,900lb. GVW	H5645 ⁷	1

Rear Rotor/Drum				
Part Label	Years	Qualifier	Part No.	Qty
Brake Rotor	18-11	Dual Rear Wheel	BD180443E ⁶	2
		Single Rear Wheel	BD180442E ⁶	2
	10-07	8 Stud - 165mm Bolt Circle; 325mm Diameter - 131.5mm Overall Height - 122.9mm Center Pilot Hole; 12,000lb. GVW	BD125778E ⁶	2
		8 Stud - 165mm Bolt Circle; 330mm Diameter - 91.3mm Overall Height - 122.9mm Center Pilot Hole; 9,900lb. GVW	BD125657E ⁶	2

Parking Brake Pad/Shoe							
Part Label	Years	Qualifier	ThermoQuiet	QuickStop	WagnerOEX	SevereDuty	Qty
Parking Brake Shoe	14-11			Z952			1
	10			Z962			1
	09-07			Z771			1

Parking Brake Hardware				
Part Label	Years	Qualifier	Part No.	Qty
Hardware Kit	10	9,900lb. GVW	H7231	1
	09-08	12,000lb. GVW	H7242	1
		9,900lb. GVW	H7231	1
		07	9,900lb. GVW	H7231

SSR

Front Brake Pad/Shoe							
Part Label	Years	Qualifier	ThermoQuiet	QuickStop	WagnerOEX	SevereDuty	Qty
Brake Pad	06		MX882 ^{1,3}	ZX882 ^{1,3}			1
	05-03		QC882 ^{1,4}	ZD882 ^{1,4}			1

Front Brake Hardware				
Part Label	Years	Qualifier	Part No.	Qty
Disc Hardware Kit	06		H5789Q ⁷	1
	05-03		H5664 ⁷	1

Front Rotor/Drum				
Part Label	Years	Qualifier	Part No.	Qty
Brake Rotor	06-03	6 Stud Wheel; 325mm Diameter Rotor	BD126028E ⁶	2

Rear Brake Pad/Shoe							
Part Label	Years	Qualifier	ThermoQuiet	QuickStop	WagnerOEX	SevereDuty	Qty
Brake Pad	06-03		QC883 ^{1,2}	ZD883 ^{1,2}	OEX883 ^{1,2}		1

Rear Brake Hardware				
Part Label	Years	Qualifier	Part No.	Qty
Disc Hardware Kit	06-03		H5667 ⁷	1

Rear Rotor/Drum				
Part Label	Years	Qualifier	Part No.	Qty
Brake Rotor	06-03		BD126590 ³⁸	2
		6 Stud Wheel; 325mm Diameter Rotor	BD126029E ⁶	2

Parking Brake Pad/Shoe							
Part Label	Years	Qualifier	ThermoQuiet	QuickStop	WagnerOEX	SevereDuty	Qty
Parking Brake Shoe	06-03			Z781			1

¹Includes Hardware Installation Kit; ²OE Ceramic; ³OE Semi-Metallic; ⁴Optional Ceramic; ⁶Black E-Coat on non-braking surface to prevent rust and corrosion; ⁷Incl. OE Design Abutment Clips; ³⁸Pending Supersession to BD126029

Chevrolet - Light Truck / SUV / Van (Cont)



SSR (Cont)

Parking Brake Hardware				
Part Label	Years	Qualifier	Part No.	Qty
Hardware Kit	06-03		H7319	1

Suburban

Front Brake Pad/Shoe							
Part Label	Years	Qualifier	ThermoQuiet	QuickStop	WagnerOEX	SevereDuty	Qty
Brake Pad	19	Except Police Package				SX1363	1
	18-16	Except Police	QC1363 ^{1,2}	ZD1363 ^{1,2}	OEX1363 ^{1,2}	SX1363	1
		Police	QC1565 ^{1,2}	ZD1565 ^{1,2}			
	15		QC1363 ^{1,2}	ZD1363 ^{1,2}	OEX1363 ^{1,2}	SX1363	1

Front Brake Hardware				
Part Label	Years	Qualifier	Part No.	Qty
Disc Hardware Kit	18-16	Includes Pin Boots; Except Police Package	H5784Q ⁷	1
	15	Includes Pin Boots; Except Spreading Finger Pad Clips	H5784Q ⁷	1

Front Rotor/Drum				
Part Label	Years	Qualifier	Part No.	Qty
Brake Rotor	18-15		BD180409E ⁶	2

Rear Brake Pad/Shoe							
Part Label	Years	Qualifier	ThermoQuiet	QuickStop	WagnerOEX	SevereDuty	Qty
Brake Pad	19-15		QC1707 ^{1,2}	ZD1707 ^{1,2}	OEX1707 ²		1

Rear Rotor/Drum				
Part Label	Years	Qualifier	Part No.	Qty
Brake Rotor	18-15	6 Stud Wheel; 345mm Diameter Rotor	BD126457E ⁶	2

Parking Brake Pad/Shoe							
Part Label	Years	Qualifier	ThermoQuiet	QuickStop	WagnerOEX	SevereDuty	Qty
Parking Brake Shoe	18-15			Z1051			1

Suburban 1500

Front Brake Pad/Shoe							
Part Label	Years	Qualifier	ThermoQuiet	QuickStop	WagnerOEX	SevereDuty	Qty
Brake Pad	14-08		QC1363 ^{1,2}	ZD1363 ^{1,2}	OEX1363 ^{1,2}	SX1363	1
	07		QC1092 ^{1,2,11}	ZD1092 ^{1,2,11}	OEX1092 ^{2,11}		1
	06-00		QC785 ^{1,2}	ZD785 ^{1,2}	OEX785 ^{1,2}		1

Front Brake Hardware				
Part Label	Years	Qualifier	Part No.	Qty
Disc Hardware Kit	14-08	Includes Pin Boots; Except Spreading Finger Pad Clips	H5784Q ⁷	1
		Spreading Finger Pad Clips	H5754 ⁷	1
	07	Spreading Finger Pad Clips	H5754 ⁷	1
	06-00		H5645 ⁷	1

Front Rotor/Drum				
Part Label	Years	Qualifier	Part No.	Qty
Brake Rotor	14-07	6 Stud Wheel; 330mm Diameter Rotor	BD126358E ⁶	2
	06-00	6 Stud Wheel; 304mm Diameter Rotor; Original Equipment - Custom Van Design - Provides improved heat dissipation resulting in superior performance	BD125654E ⁶	2

Rear Brake Pad/Shoe							
Part Label	Years	Qualifier	ThermoQuiet	QuickStop	WagnerOEX	SevereDuty	Qty
Brake Pad	14-07		QC1194 ^{1,2}	ZD1194 ^{1,2}	OEX1194 ^{1,2}		1
	06	4WD	QC975 ^{1,2}	ZD975 ^{1,2}	OEX975 ²		1
		AWD	QC975 ^{1,2}	ZD975 ^{1,2}	OEX975 ²		1
		RWD	QC974A ^{1,2}	ZD974A ^{1,2}	OEX974A ^{1,2}		1
	05-03	4WD	QC975 ^{1,2}	ZD975 ^{1,2}	OEX975 ²		1
		RWD	QC974A ^{1,2}	ZD974A ^{1,2}	OEX974A ^{1,2}		1

¹Includes Hardware Installation Kit; ²OE Ceramic; ⁶Black E-Coat on non-braking surface to prevent rust and corrosion; ⁷Incl. OE Design Abutment Clips; ¹¹Includes Mechanical Wear Sensor

Suburban 1500 (Cont)

Rear Brake Pad/Shoe (Cont)							
Part Label	Years	Qualifier	ThermoQuiet	QuickStop	WagnerOEX	SevereDuty	Qty
	02	4WD; Except 4.10" Axle Ratio	QC975 ^{1,2}	ZD975 ^{1,2}	OEX975 ²		1
		RWD; 1st Design Ribbed Caliper Housing; Includes Rectangular Inspection Port for Pads	QC975 ^{1,2}	ZD975 ^{1,2}	OEX975 ²		1
		RWD; Smooth Caliper Housing Includes Oval Inspection Port for Pads	QC974A ^{1,2}	ZD974A ^{1,2}	OEX974A ^{1,2}		1
	01	4.10" Axle Ratio	QC792A ^{1,2}	ZD792A ^{1,2}			1
		Except 4.10" Axle Ratio	QC975 ^{1,2}	ZD975 ^{1,2}	OEX975 ²		1
	00		QC975 ^{1,2}	ZD975 ^{1,2}	OEX975 ²		1

Rear Brake Hardware				
Part Label	Years	Qualifier	Part No.	Qty
Disc Hardware Kit	14-12		H5794 ⁷	1
			H5794 ⁷	1
	11-07		H5797Q ^{7,43}	1
	06-03	4WD	H5677 ⁷	1
		RWD	H5666 ⁷	1
	02	4WD; Except 4.10" Axle Ratio; 1st Design	H5677 ⁷	1
		RWD; Except 4.10" Axle Ratio	H5666 ⁷	1
	01	4.10" Axle Ratio	H5648 ⁷	1
		4WD; Except 4.10" Axle Ratio	H5677 ⁷	1
		RWD; Except 4.10" Axle Ratio	H5666 ⁷	1
	00		H5677 ⁷	1

Rear Rotor/Drum				
Part Label	Years	Qualifier	Part No.	Qty
Brake Rotor	14-07	6 Stud Wheel; 345mm Diameter Rotor	BD126457E ⁶	2
	06-04	6 Stud Wheel; 330mm Diameter Rotor; 30mm Thick	BD126032E ⁶	2
	03-00	6 Stud Wheel; 325mm Diameter Rotor; 19mm Thick	BD125655E ⁶	2
		6 Stud Wheel; 330mm Diameter Rotor; 30mm Thick	BD126032E ⁶	2

Parking Brake Pad/Shoe							
Part Label	Years	Qualifier	ThermoQuiet	QuickStop	WagnerOEX	SevereDuty	Qty
Parking Brake Shoe	14-00			Z781			1

Parking Brake Hardware				
Part Label	Years	Qualifier	Part No.	Qty
Hardware Kit	14-10		H7259	1
	09-00		H7256	1

Suburban 2500

Front Brake Pad/Shoe							
Part Label	Years	Qualifier	ThermoQuiet	QuickStop	WagnerOEX	SevereDuty	Qty
Brake Pad	13-00		QC784 ^{1,2}	ZD784 ^{1,2}	OEX784 ^{1,2}		1

Front Brake Hardware				
Part Label	Years	Qualifier	Part No.	Qty
Disc Hardware Kit	13-00		H5646 ⁷	1

Front Rotor/Drum				
Part Label	Years	Qualifier	Part No.	Qty
Brake Rotor	13-00	8 Stud Wheel; 325mm Diameter Rotor	BD126036E ⁶	2

Rear Brake Pad/Shoe							
Part Label	Years	Qualifier	ThermoQuiet	QuickStop	WagnerOEX	SevereDuty	Qty
Brake Pad	13-00		QC785 ^{1,2}	ZD785 ^{1,2}	OEX785 ^{1,2}		1

Rear Brake Hardware				
Part Label	Years	Qualifier	Part No.	Qty
Disc Hardware Kit	13-00		H5645 ⁷	1

¹Includes Hardware Installation Kit; ²OE Ceramic; ⁶Black E-Coat on non-braking surface to prevent rust and corrosion; ⁷Incl. OE Design Abutment Clips; ⁴³Pending Supersession to H5794

Chevrolet - Light Truck / SUV / Van (Cont)



Suburban 2500 (Cont)

Rear Rotor/Drum				
Part Label	Years	Qualifier	Part No.	Qty
Brake Rotor	13-08	8 Stud - 165mm Bolt Circle; 330mm Diameter - 91.3mm Overall Height - 122.9mm Center Pilot Hole	BD125657E ⁶	2
	07	8 Stud Wheel - 165mm Bolt Circle; 330mm Diameter - 86mm Overall Height - 117.6mm Center Pilot Hole	BD125656E ⁶	2
	06-03	8 Stud - 165mm Bolt Circle; 330mm Diameter - 91.3mm Overall Height - 122.9mm Center Pilot Hole; 4-53/64" Diameter Center Pilot Hole	BD125657E ⁶	2
		8 Stud Wheel - 165mm Bolt Circle; 330mm Diameter - 86mm Overall Height - 117.6mm Center Pilot Hole	BD125656E ⁶	2
	02-00	8 Stud Wheel; 330mm Diameter Rotor 4-5/8" Diameter Center Pilot Hole 1-5/8" Mounting Height	BD126179	2
		8 Stud - 165mm Bolt Circle; 330mm Diameter - 91.3mm Overall Height - 122.9mm Center Pilot Hole; 4-53/64" Diameter Center Pilot Hole	BD125657E ⁶	2
	02-00	8 Stud Wheel - 165mm Bolt Circle; 330mm Diameter - 86mm Overall Height - 117.6mm Center Pilot Hole	BD125656E ⁶	2

Parking Brake Pad/Shoe								
Part Label	Years	Qualifier	ThermoQuiet	QuickStop	WagnerOEX	SevereDuty	Qty	
Parking Brake Shoe	13-10		Z962				1	
	09-06		Z771				1	
	05-03	2 Wheel Steering	Z771					1
		4 Wheel Steering	Z781					1
	02-00		Z771				1	

Parking Brake Hardware				
Part Label	Years	Qualifier	Part No.	Qty
Hardware Kit	13-03		H7231	1
	02		H7256	1
	01-00		H7231	1

Suburban 3500 HD

Front Brake Pad/Shoe							
Part Label	Years	Qualifier	ThermoQuiet	QuickStop	WagnerOEX	SevereDuty	Qty
Brake Pad	19-18		QC1565 ^{1,2}	ZD1565 ^{1,2}			1
	17-16		QC1411 ^{1,2}	ZD1411 ^{1,2}			1

Front Rotor/Drum				
Part Label	Years	Qualifier	Part No.	Qty
Brake Rotor	18-16		BD180441E ⁶	2

Rear Brake Pad/Shoe							
Part Label	Years	Qualifier	ThermoQuiet	QuickStop	WagnerOEX	SevereDuty	Qty
Brake Pad	17-16		QC1411 ^{1,2}	ZD1411 ^{1,2}			1

Rear Rotor/Drum				
Part Label	Years	Qualifier	Part No.	Qty
Brake Rotor	18		BD180442E ⁶	2
	17-16	Single Rear Wheel	BD180442E ⁶	2

Tahoe

Front Brake Pad/Shoe							
Part Label	Years	Qualifier	ThermoQuiet	QuickStop	WagnerOEX	SevereDuty	Qty
Brake Pad	19	Except Police Package				SX1363	1
	18-17	Except Police Package	QC1363 ^{1,2}	ZD1363 ^{1,2}	OEX1363 ^{1,2}		1
		Police Package				SX1363	1
	16-09	Except Police Package	QC1363 ^{1,2}	ZD1363 ^{1,2}	OEX1363 ^{1,2}	SX1363	1
		Police Package				SX1363	1
	08	Except Police Package	QC1363 ^{1,2}	ZD1363 ^{1,2}	OEX1363 ^{1,2}	SX1363	1
		Police Package	QC1092 ^{1,2,11}	ZD1092 ^{1,2,11}	OEX1092 ^{2,11}		1
	07		QC1092 ^{1,2,11}	ZD1092 ^{1,2,11}	OEX1092 ^{2,11}		1
	06-01		QC785 ^{1,2}	ZD785 ^{1,2}	OEX785 ^{1,2}		1

¹Includes Hardware Installation Kit; ²OE Ceramic; ⁶Black E-Coat on non-braking surface to prevent rust and corrosion; ¹¹Includes Mechanical Wear Sensor

Front Brake Pad/Shoe (Cont)							
Part Label	Years	Qualifier	ThermoQuiet	QuickStop	WagnerOEX	SevereDuty	Qty
	00	Disc	QC785 ^{1,2}	ZD785 ^{1,2}	OEX785 ^{1,2}		1
		Drum; Except Police Package	QC369 ⁴	ZD369 ^{1,4}			1
		Drum; Police Package	QC370 ^{1,4,11}	ZD370 ^{1,4,11}			1
	99-98	DIESEL; Police Package	QC370 ^{1,4,11}	ZD370 ^{1,4,11}			1
		GAS; Except Police Package	QC369 ⁴	ZD369 ^{1,4}			1
	97-95	DIESEL	QC370 ^{1,4,11}	ZD370 ^{1,4,11}			1
		GAS	QC369 ⁴	ZD369 ^{1,4}			1

Front Brake Hardware				
Part Label	Years	Qualifier	Part No.	Qty
Disc Hardware Kit	15-12	Includes Pin Boots; Except Spreading Finger Pad Clips	H5784Q ⁷	1
		Spreading Finger Pad Clips	H5754 ⁷	1
	11-10	Includes Pin Boots; Except Spreading Finger Pad Clips	H5784Q ⁷	1
		Police; Spreading Finger Pad Clips	H5754 ⁷	1
	09-08	Includes Pin Boots; Except Spreading Finger Pad Clips; Except Police Package	H5784Q ⁷	1
		Police; Spreading Finger Pad Clips	H5754 ⁷	1
	07	Includes Pin Boots; Except Spreading Finger Pad Clips; Except Police Package	H5784Q ⁷	1
	06-01		H5645 ⁷	1
	00	Disc	H5645 ⁷	1
		Drum	H5584 ⁷	1
	99-95		H5584 ⁷	1

Front Rotor/Drum				
Part Label	Years	Qualifier	Part No.	Qty
Brake Rotor	18	1LR Brake Code	BD180409E ⁶	2
		Except Brake Code 1LR	BD180812E ⁶	2
	17	1LR Brake Code; Police Package	BD180409E ⁶	2
		6 Stud Wheel; 330mm Diameter Rotor; Except Police Package; Except Heavy Duty	BD126358E ⁶	2
		Except Brake Code 1LR; Heavy Duty Brakes	BD180812E ⁶	2
	16	1LR Brake Code; Police Package	BD180409E ⁶	2
		6 Stud Wheel; 330mm Diameter Rotor; Except Police Package; Except Heavy Duty	BD126358E ⁶	2
		SSV; Except Brake Code 1LR; Heavy Duty Brakes	BD180812E ⁶	2
	15-11	6 Stud Wheel; 330mm Diameter Rotor; Except Police Package	BD126358E ⁶	2
		Police Package	BD180409E ⁶	2
	10-09	4WD; 6 Stud Wheel; 330mm Diameter Rotor; Police Package	BD126358E ⁶	2
		6 Stud Wheel; 330mm Diameter Rotor; Except Police Package	BD126358E ⁶	2
		RWD; Police Package	BD180409E ⁶	2
	08-07	6 Stud Wheel; 330mm Diameter Rotor	BD126358E ⁶	2
	06-01	6 Stud Wheel; 304mm Diameter Rotor; Original Equipment - Custom Van Design - Provides improved heat dissipation resulting in superior performance	BD125654E ⁶	2
	00	4WD; 6 Stud Wheel; 296mm Diameter Rotor; Full-Cast Rotor; Replaces OE Composite Design	BD61812E ⁶	2
	99	4WD; GAS; 6 Stud Wheel; 296mm Diameter Rotor; Full-Cast Rotor; Replaces OE Composite Design	BD61812E ⁶	2
	98-95	4WD; DIESEL; 8 Stud Wheel; 317mm Diameter Rotor	BD61918E ⁶	2
		4WD; GAS; 6 Stud Wheel; 296mm Diameter Rotor; Full-Cast Rotor; Replaces OE Composite Design	BD61812E ⁶	2
Brake Rotor and Hub Assy.	00	RWD; Drum; 5 Stud Wheel; 295mm Diameter Rotor; Custom Vane Design - Provides improved heat dissipation resulting in superior performance	BD125206E ⁶	2
		RWD; DIESEL; 8 Stud Wheel; 317.5mm Diameter Rotor	BD125212E ⁶	2
	99-95	RWD; GAS; 5 Stud Wheel; 295mm Diameter Rotor; Custom Vane Design - Provides improved heat dissipation resulting in superior performance	BD125206E ⁶	2

¹Includes Hardware Installation Kit; ²OE Ceramic; ⁴Optional Ceramic; ⁶Black E-Coat on non-braking surface to prevent rust and corrosion; ⁷Incl. OE Design Abutment Clips; ¹¹Includes Mechanical Wear Sensor

Chevrolet - Light Truck / SUV / Van (Cont)



Tahoe (Cont)

Rear Brake Pad/Shoe							
Part Label	Years	Qualifier	ThermoQuiet	QuickStop	WagnerOEX	SevereDuty	Qty
Brake Pad	19-15		QC1707 ^{1,2}	ZD1707 ^{1,2}	OEX1707 ²		1
	14-07		QC1194 ^{1,2}	ZD1194 ^{1,2}	OEX1194 ^{1,2}		1
	06-02	4WD	QC975 ^{1,2}	ZD975 ^{1,2}	OEX975 ²		1
		RWD	QC974A ^{1,2}	ZD974A ^{1,2}	OEX974A ^{1,2}		1
	01-00	1 Piston Caliper	QC792A ^{1,2}	ZD792A ^{1,2}			1
2 Piston Caliper		QC975 ^{1,2}	ZD975 ^{1,2}	OEX975 ²		1	
Brake Shoe	00-95	10" x 2-1/4" Brakes		Z675 ⁸			1
		11-5/32" x 2-3/4" Brakes		Z473 ⁸			1

Rear Brake Hardware					
Part Label	Years	Qualifier	Part No.	Qty	
Disc Hardware Kit	14-07		H5794 ⁷	1	
			H5797Q ^{7,43}	1	
	06-03	4WD		H5677 ⁷	1
		RWD		H5666 ⁷	1
	02-01	4.10" Axle Ratio		H5648 ⁷	1
		Except 4.10" Axle Ratio		H5677 ⁷	1
00-99			H5677 ⁷	1	
Drum Hardware Kit	00-95	10" x 2-1/4" Brakes	H7196	1	
		11-5/32" x 2-3/4" Brakes	H7046	1	

Rear Rotor/Drum					
Part Label	Years	Qualifier	Part No.	Qty	
Brake Drum	00	4WD; 10" x 2-1/4" Brakes	BD61823	2	
		4WD; 11-5/32" x 2-3/4" Brakes	BD125209	2	
		RWD; 10" x 2-1/4" Brakes	BD61823	2	
		RWD; 11-5/32" x 2-3/4" Brakes	BD125207	2	
	99-97	4WD; 10" x 2-1/4" Brakes	BD61832	2	
		4WD; 11-5/32" x 2-3/4" Brakes	BD125209	2	
		RWD; 10" x 2-1/4" Brakes	BD61823	2	
		RWD; 11-5/32" x 2-3/4" Brakes	BD125207	2	
	96-95	4WD; 10" x 2-1/4" Brakes	BD61832	2	
		4WD; 11-5/32" x 2-3/4" Brakes	BD125209	2	
		RWD; 10" x 2-1/4" Brakes	BD61823	2	
	Brake Rotor	18-16	6 Stud Wheel; 345mm Diameter Rotor	BD126457E ⁶	2
				BD180316 ⁴⁴	2
		15-08	6 Stud Wheel; 345mm Diameter Rotor	BD126457E ⁶	2
				BD126457E ⁶	2
07		6 Stud Wheel; 345mm Diameter Rotor	BD126457E ⁶	2	
06-05		6 Stud Wheel; 330mm Diameter Rotor; 30mm Thick	BD126032E ⁶	2	
04-02		6 Stud Wheel; 325mm Diameter Rotor; 19mm Thick	BD125655E ⁶	2	
		6 Stud Wheel; 330mm Diameter Rotor; 30mm Thick	BD126032E ⁶	2	
01		4WD; 6 Stud Wheel; 325mm Diameter Rotor; 19mm Thick; Except Limited Slip Axle	BD125655E ⁶	2	
		4WD; 6 Stud Wheel; 330mm Diameter Rotor; 30mm Thick; Limited Slip Axle	BD126032E ⁶	2	
	RWD; 6 Stud Wheel; 330mm Diameter Rotor; 30mm Thick	BD126032E ⁶	2		
00	6 Stud Wheel; 325mm Diameter Rotor; 19mm Thick	BD125655E ⁶	2		
	6 Stud Wheel; 330mm Diameter Rotor; 30mm Thick	BD126032E ⁶	2		

Parking Brake Pad/Shoe							
Part Label	Years	Qualifier	ThermoQuiet	QuickStop	WagnerOEX	SevereDuty	Qty
Parking Brake Shoe	18-16			Z1051			1
	15-00			Z781			1

Parking Brake Hardware				
Part Label	Years	Qualifier	Part No.	Qty
Hardware Kit	15-07		H7259	1
	06-00		H7256	1

¹Includes Hardware Installation Kit; ²OE Ceramic; ⁶Black E-Coat on non-braking surface to prevent rust and corrosion; ⁷Incl. OE Design Abutment Clips; ⁸Bonded; ⁴³Pending Supersession to H5794; ⁴⁴Pending Supersession to BD126457E

Tracker (Cont)

Front Brake Pad/Shoe							
Part Label	Years	Qualifier	ThermoQuiet	QuickStop	WagnerOEX	SevereDuty	Qty
Brake Pad	04-99		PD556 ²	ZD556 ²			1
	98	2 Door	PD418 ²	ZD418 ²			1
		4 Door	PD556 ²	ZD556 ²			1
Front Brake Hardware							
Part Label	Years	Qualifier	Part No.			Qty	
Disc Hardware Kit	04-98		H15223 ⁷			1	
Front Rotor/Drum							
Part Label	Years	Qualifier	Part No.			Qty	
Brake Rotor	04-00	5 Stud Wheel; 287mm Diameter Rotor	BD125722E ⁶			2	
	99	5 Stud Wheel; 287mm Diameter Rotor	BD125690			2	
	98	2 Door; 5 Stud Wheel; 290mm Diameter Rotor	BD61936			2	
		4 Door; 5 Stud Wheel; 287mm Diameter Rotor	BD125271			2	
Rear Brake Pad/Shoe							
Part Label	Years	Qualifier	ThermoQuiet	QuickStop	WagnerOEX	SevereDuty	Qty
Brake Shoe	04-99	8 21/32" x 1-45/64" Brakes		Z738			1
	98	10-1/4" x 1-49/64" Brakes		Z711			1
		8-21/32" x 1-11/32" Brakes		Z710			1
Rear Brake Hardware							
Part Label	Years	Qualifier	Part No.			Qty	
Drum Hardware Kit	04-02	8 21/32" x 1-45/64" Brakes	H17382			1	
	01-99	8 21/32" x 1-45/64" Brakes	H17242			1	
	98	10-1/4" x 1-49/64" Brakes	H17230			1	
		8-21/32" x 1-11/32" Brakes	H17223			1	
Rear Rotor/Drum							
Part Label	Years	Qualifier	Part No.			Qty	
Brake Drum	04-00	8-21/32" x 45/64" Brakes	BD125705E ⁶			2	
	99	8-21/32" x 45/64" Brakes	BD125688			2	
	98	8-21/32" x 1-17/32" Brakes	BD125597E ⁶			2	

Trailblazer

Front Brake Pad/Shoe							
Part Label	Years	Qualifier	ThermoQuiet	QuickStop	WagnerOEX	SevereDuty	Qty
Brake Pad	09-06	Except Sport Package	QC1169 ^{1,2}	ZD1169 ^{1,2}	OEX1169 ^{1,2}		1
		Sport Package	MX1169 ^{1,3}	ZX1169 ^{1,3}	OEX1169 ^{1,4}		1
	05-02		QC882 ^{1,4}	ZD882 ^{1,4}			1
Front Brake Hardware							
Part Label	Years	Qualifier	Part No.			Qty	
Disc Hardware Kit	09-06		H5789Q ⁷			1	
	05-02		H5664 ⁷			1	
Front Rotor/Drum							
Part Label	Years	Qualifier	Part No.			Qty	
Brake Rotor	09-06	4.2L 6 Cyl; 6 Stud Wheel; 302mm Diameter Rotor	BD126446E ⁶			2	
	08-06	5.3L 8 Cyl; 6 Stud Wheel; 325mm Diameter Rotor	BD126028E ⁶			2	
	05-03	113.0 WB; 6 Stud Wheel; 305mm Diameter Rotor	BD126027E ⁶			2	
	02	129.0 WB; 6 Stud Wheel; 325mm Diameter Rotor	BD126028E ⁶			2	
		113.0 WB; 6 Stud Wheel; 305mm Diameter Rotor	BD126027E ⁶			2	
Rear Brake Pad/Shoe							
Part Label	Years	Qualifier	ThermoQuiet	QuickStop	WagnerOEX	SevereDuty	Qty
Brake Pad	09-02		QC883 ^{1,2}	ZD883 ^{1,2}	OEX883 ^{1,2}		1
Rear Brake Hardware							
Part Label	Years	Qualifier	Part No.			Qty	
Disc Hardware Kit	09-02		H5667 ⁷			1	

¹Includes Hardware Installation Kit; ²OE Ceramic; ³OE Semi-Metallic; ⁴Optional Ceramic; ⁶Black E-Coat on non-braking surface to prevent rust and corrosion; ⁷Incl. OE Design Abutment Clips

Chevrolet - Light Truck / SUV / Van (Cont)



Trailblazer (Cont)

Rear Rotor/Drum							
Part Label	Years	Qualifier	Part No.	Qty			
Brake Rotor	09-02		BD126590 ³⁸	2			
		6 Stud Wheel; 325mm Diameter Rotor	BD126029E ⁶	2			
Parking Brake Pad/Shoe							
Part Label	Years	Qualifier	ThermoQuiet	QuickStop	WagnerOEX	SevereDuty	Qty
Parking Brake Shoe	09-02			Z781			1
Parking Brake Hardware							
Part Label	Years	Qualifier	Part No.	Qty			
Hardware Kit	09-02		H7319	1			

Trailblazer EXT

Front Brake Pad/Shoe							
Part Label	Years	Qualifier	ThermoQuiet	QuickStop	WagnerOEX	SevereDuty	Qty
Brake Pad	06	Except Sport Package	QC1169 ^{1,2}	ZD1169 ^{1,2}	OEX1169 ^{1,2}		1
		Sport Package	MX1169 ^{1,3}	ZX1169 ^{1,3}	OEX1169 ^{1,4}		1
	05-02		QC882 ^{1,4}	ZD882 ^{1,4}			1
Front Brake Hardware							
Part Label	Years	Qualifier	Part No.	Qty			
Disc Hardware Kit	06		H5789Q ⁷	1			
	05-02		H5664 ⁷	1			
Front Rotor/Drum							
Part Label	Years	Qualifier	Part No.	Qty			
Brake Rotor	06-02	6 Stud Wheel; 325mm Diameter Rotor	BD126028E ⁶	2			
Rear Brake Pad/Shoe							
Part Label	Years	Qualifier	ThermoQuiet	QuickStop	WagnerOEX	SevereDuty	Qty
Brake Pad	06-02		QC883 ^{1,2}	ZD883 ^{1,2}	OEX883 ^{1,2}		1
Rear Brake Hardware							
Part Label	Years	Qualifier	Part No.	Qty			
Disc Hardware Kit	06-02		H5667 ⁷	1			
Rear Rotor/Drum							
Part Label	Years	Qualifier	Part No.	Qty			
Brake Rotor	06-02		BD126590 ³⁸	2			
		6 Stud Wheel; 325mm Diameter Rotor	BD126029E ⁶	2			
Parking Brake Pad/Shoe							
Part Label	Years	Qualifier	ThermoQuiet	QuickStop	WagnerOEX	SevereDuty	Qty
Parking Brake Shoe	06-02			Z781			1
Parking Brake Hardware							
Part Label	Years	Qualifier	Part No.	Qty			
Hardware Kit	06-02		H7319	1			

Traverse

Front Brake Pad/Shoe							
Part Label	Years	Qualifier	ThermoQuiet	QuickStop	WagnerOEX	SevereDuty	Qty
Brake Pad	19		QC1378 ^{1,2}	ZD1378 ^{1,2}	OEX1378 ^{1,2}		1
				ZD1896 ^{1,2}	OEX1896 ^{1,2}		1
	17-09		QC1169A ^{1,2}	ZD1169A ^{1,2}	OEX1169A ^{1,2}		1
Front Brake Hardware							
Part Label	Years	Qualifier	Part No.	Qty			
Disc Hardware Kit	17-09		H5789Q ⁷	1			
Front Rotor/Drum							
Part Label	Years	Qualifier	Part No.	Qty			
Brake Rotor	18		BD180736E ⁶	2			
		6 Stud Wheel; 325mm Diameter Rotor	BD126467E ⁶	2			
	17-09	6 Stud Wheels; 325mm Diameter Rotor	BD180297 ³⁷	2			

¹Includes Hardware Installation Kit; ²OE Ceramic; ³OE Semi-Metallic; ⁴Optional Ceramic; ⁶Black E-Coat on non-braking surface to prevent rust and corrosion; ⁷Incl. OE Design Abutment Clips; ³⁷Pending Supersession to BD126467E; ³⁸Pending Supersession to BD126029

Traverse (Cont)

Rear Brake Pad/Shoe							
Part Label	Years	Qualifier	ThermoQuiet	QuickStop	WagnerOEX	SevereDuty	Qty
Brake Pad	19			ZD1914 ^{1,2}			1
	18		QC1877 ²	ZD1877 ^{1,2}			1
	17-12		QC883 ^{1,2}	ZD883 ^{1,2}	OEX883 ^{1,2}		1
	11		QC1507 ^{1,2}	ZD1507 ^{1,2}	OEX1507 ^{1,2}		1
	10-09		QC883 ^{1,2}	ZD883 ^{1,2}	OEX883 ^{1,2}		1

Rear Brake Hardware				
Part Label	Years	Qualifier	Part No.	Qty
Disc Hardware Kit	17-09		H5667 ⁷	1

Rear Rotor/Drum				
Part Label	Years	Qualifier	Part No.	Qty
Brake Rotor	17-09	6 Stud Wheel; 331mm Diameter Rotor	BD126503E ⁶	2

Parking Brake Pad/Shoe							
Part Label	Years	Qualifier	ThermoQuiet	QuickStop	WagnerOEX	SevereDuty	Qty
Parking Brake Shoe	17-09			Z933			1

Parking Brake Hardware				
Part Label	Years	Qualifier	Part No.	Qty
Hardware Kit	17-09		H7406	1

Trax

Front Brake Pad/Shoe							
Part Label	Years	Qualifier	ThermoQuiet	QuickStop	WagnerOEX	SevereDuty	Qty
Brake Pad	19-13		QC1467 ^{1,2}	ZD1467 ^{1,2}	OEX1467 ^{1,2}		1

Front Rotor/Drum				
Part Label	Years	Qualifier	Part No.	Qty
Brake Rotor	19-18	Korean Built	BD180687E ⁶	2
		Mexico Built	BD180859E ⁶	2
	17-13		BD180687E ⁶	2

Rear Brake Pad/Shoe							
Part Label	Years	Qualifier	ThermoQuiet	QuickStop	WagnerOEX	SevereDuty	Qty
Brake Pad	19-13		QC1468 ^{1,2}	ZD1468 ^{1,2}	OEX1468 ^{1,2}		1
Brake Shoe	19-14			Z1011			1

Rear Brake Hardware				
Part Label	Years	Qualifier	Part No.	Qty
Disc Hardware Kit	19-13		H15992 ⁷	1

Rear Rotor/Drum				
Part Label	Years	Qualifier	Part No.	Qty
Brake Rotor	19-18	Mexico Built	BD180440E ⁶	2
	17-13		BD180440E ⁶	2

Uplander

Front Brake Pad/Shoe							
Part Label	Years	Qualifier	ThermoQuiet	QuickStop	WagnerOEX	SevereDuty	Qty
Brake Pad	09-05		QC1075 ^{1,2}	ZD1075 ^{1,2}	OEX1075 ^{1,2}		1

Front Brake Hardware				
Part Label	Years	Qualifier	Part No.	Qty
Disc Hardware Kit	09-05		H5690 ⁷	1

Front Rotor/Drum				
Part Label	Years	Qualifier	Part No.	Qty
Brake Rotor	09-06		BD126349E ⁶	2
	05	5 Stud Wheel; 297mm Diameter Rotor	BD126178E ⁶	2

¹Includes Hardware Installation Kit; ²OE Ceramic; ⁶Black E-Coat on non-braking surface to prevent rust and corrosion; ⁷Incl. OE Design Abutment Clips

Chevrolet - Light Truck / SUV / Van (Cont)



Uplander (Cont)

Rear Brake Pad/Shoe							
Part Label	Years	Qualifier	ThermoQuiet	QuickStop	WagnerOEX	SevereDuty	Qty
Brake Pad	09-05		QC1093 ^{1,2}	ZD1093 ^{1,2}			1
Rear Brake Hardware							
Part Label	Years	Qualifier	Part No.		Qty		
Disc Hardware Kit	09-05		H5702 ⁷		1		
Rear Rotor/Drum							
Part Label	Years	Qualifier	Part No.		Qty		
Brake Rotor	09-07	6 Stud Wheel; 301mm Diameter Rotor	BD126501E ⁶		2		
	06	6 Stud Wheel; 301mm Diameter Rotor; Except Special Ride And Handling Suspension	BD126501E ⁶		2		
		6 Stud Wheel; 301mm Diameter Rotor; Special Ride And Handling Suspension	BD126478		2		
	05	5 Stud Wheel; 300mm Diameter Rotor; Except Special Ride And Handling Suspension	BD126300E ⁶		2		
5 Stud Wheel; 300mm Diameter Rotor; Special Ride And Handling Suspension		BD126301		2			

Venture

Front Brake Pad/Shoe							
Part Label	Years	Qualifier	ThermoQuiet	QuickStop	WagnerOEX	SevereDuty	Qty
Brake Pad	05		MX818 ^{1,3,11}	ZX818 ^{1,3,11}			1
	04-02	AWD	QC844 ^{1,4,11}	ZD844 ^{1,4,11}			1
		FWD	MX818 ^{1,3,11}	ZX818 ^{1,3,11}			1
	01-97		MX818 ^{1,3,11}	ZX818 ^{1,3,11}			1
Front Brake Hardware							
Part Label	Years	Qualifier	Part No.		Qty		
Disc Hardware Kit	05		H5690 ⁷		1		
	04-02	AWD	H5643 ⁷		1		
		FWD	H5690 ⁷		1		
	01-97		H5478 ⁷		1		
Front Rotor/Drum							
Part Label	Years	Qualifier	Part No.		Qty		
Brake Rotor	05	5 Stud Wheel; 279mm Diameter Rotor	BD125507E ⁶		2		
	04-02	AWD; 5 Stud Wheel; 300mm Diameter Rotor	BD125775E ⁶		2		
		FWD; 5 Stud Wheel; 279mm Diameter Rotor	BD125507E ⁶		2		
	01-97	5 Stud Wheel; 279mm Diameter Rotor	BD125507E ⁶		2		
Rear Brake Pad/Shoe							
Part Label	Years	Qualifier	ThermoQuiet	QuickStop	WagnerOEX	SevereDuty	Qty
Brake Pad	05		QC814 ^{1,4}	ZD814 ^{1,4}			1
	04-02	AWD	QC814 ^{1,4}	ZD814 ^{1,4}			1
		FWD	PD698 ^{1,2}	ZD698 ^{1,2}	OEX698 ^{1,2}		1
	01-97		PD698 ^{1,2}	ZD698 ^{1,2}	OEX698 ^{1,2}		1
Brake Shoe	05		Z904R		1		
	04-97	8-55/64" x 1-49/64" Brakes	Z636 ⁸		1		
		8.86" x 1.82" Brakes	Z904R		1		
Rear Brake Hardware							
Part Label	Years	Qualifier	Part No.		Qty		
Disc Hardware Kit	04-02		H15390 ⁷		1		
	97		H15390 ⁷		1		
Drum Hardware Kit	05-97	8-55/64" x 1-49/64" Brakes	H7203		1		
Rear Rotor/Drum							
Part Label	Years	Qualifier	Part No.		Qty		
Brake Drum	05-97	8-55/64" x 1-49/64" Brakes	BD125482		2		
Brake Rotor	05	5 Stud Wheel; 290mm Diameter Rotor	BD125774E ⁶		2		
	04-02	AWD; 5 Stud Wheel; 290mm Diameter Rotor	BD125774E ⁶		2		
		FWD; 5 Stud Wheel; 278mm Diameter Rotor	BD125506E ⁶		2		

¹Includes Hardware Installation Kit; ²OE Ceramic; ³OE Semi-Metallic; ⁴Optional Ceramic; ⁶Black E-Coat on non-braking surface to prevent rust and corrosion; ⁷Incl. OE Design Abutment Clips; ⁸Bonded; ¹¹Includes Mechanical Wear Sensor

Parking Brake Pad/Shoe							
Part Label	Years	Qualifier	ThermoQuiet	QuickStop	WagnerOEX	SevereDuty	Qty
Parking Brake Shoe	05-02			Z784			1
	01-98			Z770			1

Parking Brake Hardware				
Part Label	Years	Qualifier	Part No.	Qty
Hardware Kit	05		H7260 ³⁶	1
	04-02		H7260 ³⁶	1
			H7426	1

Chrysler - Passenger Car

200

Front Brake Pad/Shoe							
Part Label	Years	Qualifier	ThermoQuiet	QuickStop	WagnerOEX	SevereDuty	Qty
Brake Pad	17-15	Except Heavy Duty Brakes	QC1640A ^{1,2}	ZD1640A			1
		Heavy Duty Brakes	QC1640B ^{1,2}	ZD1640B ²	OEX1640B ²		1
	14	295mm Front Diameter Rotor; 262mm Rear Diameter Rotor	QC866 ^{1,2}	ZD866 ^{1,2}	OEX866 ^{1,2}		1
		295mm Front Diameter Rotor; 302mm Rear Diameter Rotor	QC866 ^{1,2}	ZD866 ^{1,2}	OEX866 ^{1,2}		1
		340mm Front Diameter Rotor; 302mm Rear Diameter Rotor	MX1058C ^{1,3}	ZX1058C ^{1,3}	OEX1058C ²		1
	13	295mm Front Diameter Rotor; 302mm Rear Diameter Rotor	QC866 ^{1,2}	ZD866 ^{1,2}	OEX866 ^{1,2}		1
		340mm Front Diameter Rotor; 302mm Rear Diameter Rotor	MX1058C ^{1,3}	ZX1058C ^{1,3}	OEX1058C ²		1
	12-11		QC866 ^{1,2}	ZD866 ^{1,2}	OEX866 ^{1,2}		1

Front Brake Hardware				
Part Label	Years	Qualifier	Part No.	Qty
Disc Hardware Kit	17-15		H5659 ¹²	1
	14-11		H5659 ¹²	1
		Includes Wear Indicator		H5721 ¹²

Front Rotor/Drum				
Part Label	Years	Qualifier	Part No.	Qty
Brake Rotor	17-15	305mm Diameter Rotor; Heavy Duty Brakes	BD180551E ⁶	2
		Except Heavy Duty Brakes	BD180650E ⁶	2
	14-13	5 Stud Wheel; 294mm Diameter Rotor	BD126509E ⁶	2
		5 Stud Wheel; 340mm Diameter Rotor	BD180309E ⁶	2
	12-11	5 Stud Wheel; 294mm Diameter Rotor	BD126509E ⁶	2

Rear Brake Pad/Shoe							
Part Label	Years	Qualifier	ThermoQuiet	QuickStop	WagnerOEX	SevereDuty	Qty
Brake Pad	17-16		QC1734 ^{1,2}	ZD1734 ^{1,2}	OEX1734 ²		1
	15	4-Wheel ABS	QC1734 ^{1,2}	ZD1734 ^{1,2}	OEX1734 ²		1
	14-11	262mm Rear Diameter Rotor	PD1037 ^{1,2}	ZD1037 ^{1,2}	OEX1037 ^{1,2}		1
		302mm Diameter Rotor	PD868 ^{1,2}	ZD868 ^{1,2}	OEX868 ^{1,2}		1

Rear Brake Hardware				
Part Label	Years	Qualifier	Part No.	Qty
Disc Hardware Kit	14-11		H13379Q ^{7,49}	1
			H15962 ⁷	1

Rear Rotor/Drum				
Part Label	Years	Qualifier	Part No.	Qty
Brake Rotor	17-15		BD180651E ⁶	2
	14-11	5 Stud Wheel; 262mm Diameter Rotor	BD126539E ⁶	2

¹Includes Hardware Installation Kit; ²OE Ceramic; ³OE Semi-Metallic; ⁶Black E-Coat on non-braking surface to prevent rust and corrosion; ⁷Incl. OE Design Abutment Clips; ¹²Includes OE Design Abutment Clips; ³⁶Pending Supersession to H7426; ⁴⁹Pending Supersession to H15962

Chrysler - Passenger Car (Cont)



200 (Cont)

Parking Brake Pad/Shoe							
Part Label	Years	Qualifier	ThermoQuiet	QuickStop	WagnerOEX	SevereDuty	Qty
Parking Brake Shoe	14-11			Z886			1

Parking Brake Hardware				
Part Label	Years	Qualifier	Part No.	Qty
Hardware Kit	14-11		H7257	1

300

Front Brake Pad/Shoe							
Part Label	Years	Qualifier	ThermoQuiet	QuickStop	WagnerOEX	SevereDuty	Qty
Brake Pad	19-18	AWD	QC1058 ^{1,2,11}	ZD1058 ^{1,2}	OEX1058 ^{1,2}		1
		RWD	QC1056 ^{1,2}	ZD1056 ^{1,2}	OEX1056 ^{1,2}		1
	17	5.7L 8 Cyl; 2 Piston Brembo Front Caliper; Except Mopar Front BBK	QC1058 ^{1,2,11}	ZD1058 ^{1,2}	OEX1058 ^{1,2}		1
		5.7L 8 Cyl; 4 Piston Front Brembo Caliper	QC1149 ^{1,4}	ZD1149 ^{1,4}	OEX1149 ^{1,4}		1
		5.7L 8 Cyl; 6 Piston Front Brembo Calipers	MX1405 ³	ZX1405 ³			1
		AWD; 3.6L 6 Cyl	MX1058 ^{1,3}	ZX1058 ^{1,3}			1
		AWD; 3.6L 6 Cyl; 2 Piston Brembo Front Caliper; Except Mopar Front BBK	QC1058 ^{1,2,11}	ZD1058 ^{1,2}	OEX1058 ^{1,2}		1
		RWD; 3.6L 6 Cyl; Except Mopar Front BBK	QC1056 ^{1,2}	ZD1056 ^{1,2}	OEX1056 ^{1,2}		1
	16-15	AWD	QC1058 ^{1,2,11}	ZD1058 ^{1,2}	OEX1058 ^{1,2}		1
		RWD	QC1056 ^{1,2}	ZD1056 ^{1,2}	OEX1056 ^{1,2}		1
	14	5.7L 8 Cyl	MX1058C ^{1,3}	ZX1058C ^{1,3}	OEX1058C ²		1
		6.4L 8 Cyl	QC1149 ^{1,4}	ZD1149 ^{1,4}	OEX1149 ^{1,4}		1
		AWD; 3.6L 6 Cyl	MX1058C ^{1,3}	ZX1058C ^{1,3}	OEX1058C ²		1
	13	RWD; 3.6L 6 Cyl	QC1056 ^{1,2}	ZD1056 ^{1,2}	OEX1056 ^{1,2}		1
		5.7L 8 Cyl	MX1058C ^{1,3}	ZX1058C ^{1,3}	OEX1058C ²		1
		6.4L 8 Cyl	QC1149 ^{1,4}	ZD1149 ^{1,4}	OEX1149 ^{1,4}		1
	12	AWD; 3.6L 6 Cyl	MX1058C ^{1,3}	ZX1058C ^{1,3}	OEX1058C ²		1
		RWD; 3.6L 6 Cyl	QC1056B ^{1,2}	ZD1056B ^{1,2}			1
		5.7L 8 Cyl	MX1058C ^{1,3}	ZX1058C ^{1,3}	OEX1058C ²		1
	11	6.4L 8 Cyl	QC1149 ^{1,4}	ZD1149 ^{1,4}	OEX1149 ^{1,4}		1
		AWD; 3.6L 6 Cyl	MX1058C ^{1,3}	ZX1058C ^{1,3}	OEX1058C ²		1
		RWD; 3.6L 6 Cyl	QC1056 ^{1,2}	ZD1056 ^{1,2}	OEX1056 ^{1,2}		1
	10	3.6L 6 Cyl	QC1056 ^{1,2}	ZD1056 ^{1,2}	OEX1056 ^{1,2}		1
		5.7L 8 Cyl	QC1058 ^{1,2,11}	ZD1058 ^{1,2}	OEX1058 ^{1,2}		1
	09	5.7L 8 Cyl	MX1058 ^{1,3}	ZX1058 ^{1,3}			1
		5.7L 8 Cyl; Except Performance Suspension	QC1056 ^{1,2}	ZD1056 ^{1,2}	OEX1056 ^{1,2}		1
		5.7L 8 Cyl; Performance Suspension	QC1058 ^{1,2,11}	ZD1058 ^{1,2}	OEX1058 ^{1,2}		1
		6.1L 8 Cyl	QC1149 ^{1,4}	ZD1149 ^{1,4}	OEX1149 ^{1,4}		1
		AWD; 3.5L 6 Cyl	QC1058 ^{1,2,11}	ZD1058 ^{1,2}	OEX1058 ^{1,2}		1
		RWD; 3.5L 6 Cyl	QC1056 ^{1,2}	ZD1056 ^{1,2}	OEX1056 ^{1,2}		1
	08	2.7L 6 Cyl	QC1056 ^{1,2}	ZD1056 ^{1,2}	OEX1056 ^{1,2}		1
		5.7L 8 Cyl; Except Performance Suspension	QC1056 ^{1,2}	ZD1056 ^{1,2}	OEX1056 ^{1,2}		1
		5.7L 8 Cyl; Performance Suspension	QC1058 ^{1,2,11}	ZD1058 ^{1,2}	OEX1058 ^{1,2}		1
		6.1L 8 Cyl	QC1149 ^{1,4}	ZD1149 ^{1,4}	OEX1149 ^{1,4}		1
		AWD; 3.5L 6 Cyl	QC1058 ^{1,2,11}	ZD1058 ^{1,2}	OEX1058 ^{1,2}		1
		RWD; 3.5L 6 Cyl; Except Performance Suspension	QC1056 ^{1,2}	ZD1056 ^{1,2}	OEX1056 ^{1,2}		1
	07-05	RWD; 3.5L 6 Cyl; Performance Suspension	QC1058 ^{1,2,11}	ZD1058 ^{1,2}	OEX1058 ^{1,2}		1
		2.7L 6 Cyl	QC1056 ^{1,2}	ZD1056 ^{1,2}	OEX1056 ^{1,2}		1
		5.7L 8 Cyl; Except Performance Suspension	QC1056 ^{1,2}	ZD1056 ^{1,2}	OEX1056 ^{1,2}		1
		5.7L 8 Cyl; Performance Suspension	QC1058 ^{1,2,11}	ZD1058 ^{1,2}	OEX1058 ^{1,2}		1
		6.1L 8 Cyl	QC1149 ^{1,4}	ZD1149 ^{1,4}	OEX1149 ^{1,4}		1
		AWD; 3.5L 6 Cyl	QC1058 ^{1,2,11}	ZD1058 ^{1,2}	OEX1058 ^{1,2}		1
RWD; 3.5L 6 Cyl	QC1056 ^{1,2}	ZD1056 ^{1,2}	OEX1056 ^{1,2}		1		

¹Includes Hardware Installation Kit; ²OE Ceramic; ³OE Semi-Metallic; ⁴Optional Ceramic; ¹¹Includes Mechanical Wear Sensor

Front Brake Hardware				
Part Label	Years	Qualifier	Part No.	Qty
Disc Hardware Kit	15		H5731 ⁷	1
	14-12	3.6L 6 Cyl	H5700 ⁷	1
		5.7L 8 Cyl	H5700 ⁷	1
		6.4L 8 Cyl	H5731 ⁷	1
	11	3.6L 6 Cyl; Except Performance Suspension	H5700 ⁷	1
		RWD; 5.7L 8 Cyl; Except Performance Suspension	H5700 ⁷	1
	10	6.1L 8 Cyl; Performance Suspension	H5731 ⁷	1
		RWD; 2.7L 6 Cyl; Except Performance Suspension	H5700 ⁷	1
		RWD; 3.5L 6 Cyl; Except Performance Suspension	H5700 ⁷	1
		RWD; 5.7L 8 Cyl; Except Performance Suspension	H5700 ⁷	1
	09-05	2.7L 6 Cyl	H5700 ⁷	1
		3.5L 6 Cyl	H5700 ⁷	1
		5.7L 8 Cyl	H5700 ⁷	1
		6.1L 8 Cyl	H5731 ⁷	1

Front Rotor/Drum					
Part Label	Years	Qualifier	Part No.	Qty	
Brake Rotor	19	AWD; Limited; 5 Stud Wheel; 345mm Diameter Rotor	BD126269E ⁶	2	
		AWD; S; 5 Stud Wheel; 345mm Diameter Rotor	BD126269E ⁶	2	
		AWD; Touring; 5 Stud Wheel; 345mm Diameter Rotor	BD126269E ⁶	2	
		C; 5 Stud Wheel; 345mm Diameter Rotor	BD126269E ⁶	2	
		RWD; Limited; 5 Stud Wheel; 320mm Diameter Rotor	BD126263E ⁶	2	
		RWD; S; 5 Stud Wheel; 320mm Diameter Rotor	BD126263E ⁶	2	
	18	RWD; Touring; 5 Stud Wheel; 320mm Diameter Rotor	BD126263E ⁶	2	
		AWD; 5 Stud Wheel; 345mm Diameter Rotor	BD126269E ⁶	2	
	17	RWD; 5 Stud Wheel; 320mm Diameter Rotor	BD126263E ⁶	2	
		AWD; 5 Stud Wheel; 345mm Diameter Rotor	BD126269E ⁶	2	
	16-15	RWD; 5 Stud Wheel; 320mm Diameter Rotor	BD126263E ⁶	2	
		RWD; Touring; 5 Stud Wheel; 320mm Diameter Rotor	BD126263E ⁶	2	
		AWD; 5 Stud Wheel; 345mm Diameter Rotor; Police Package; Vented Rotor	BD126269E ⁶	2	
	14	RWD; 5 Stud Wheel; 320mm Diameter Rotor; Except Police Package; Solid Rotor	BD126263E ⁶	2	
		6.4L 8 Cyl; 5 Stud Wheel; 360mm Diameter Rotor	BD180395E ⁶	2	
		6.4L 8 Cyl; 5 Stud Wheel; 360mm Diameter Rotor; Pending supersession to BD180395	BD126421	2	
		AWD; 3.6L 6 Cyl; 5 Stud Wheel; 345mm Diameter Rotor	BD126269E ⁶	2	
		AWD; 5.7L 8 Cyl; 5 Stud Wheel; 345mm Diameter Rotor	BD126269E ⁶	2	
		RWD; 3.6L 6 Cyl; 5 Stud Wheel; 320mm Diameter Rotor	BD126263E ⁶	2	
		13	5.7L 8 Cyl; 5 Stud Wheel; 345mm Diameter Rotor	BD126269E ⁶	2
			6.4L 8 Cyl; 5 Stud Wheel; 360mm Diameter Rotor	BD180395E ⁶	2
			6.4L 8 Cyl; 5 Stud Wheel; 360mm Diameter Rotor; Pending supersession to BD180395	BD126421	2
			AWD; 3.6L 6 Cyl; 5 Stud Wheel; 345mm Diameter Rotor	BD126269E ⁶	2
	12	RWD; 3.6L 6 Cyl; 5 Stud Wheel; 320mm Diameter Rotor	BD126263E ⁶	2	
		6.4L 8 Cyl; 5 Stud Wheel; 360mm Diameter Rotor	BD180395E ⁶	2	
		6.4L 8 Cyl; 5 Stud Wheel; 360mm Diameter Rotor; Pending supersession to BD180395	BD126421	2	
		AWD; 3.6L 6 Cyl; 5 Stud Wheel; 345mm Diameter Rotor	BD126269E ⁶	2	
		AWD; 5.7L 8 Cyl; 5 Stud Wheel; 345mm Diameter Rotor	BD126269E ⁶	2	
		RWD; 3.6L 6 Cyl; 5 Stud Wheel; 320mm Diameter Rotor	BD126263E ⁶	2	
	11	AWD; 5.7L 8 Cyl; 5 Stud Wheel; 345mm Diameter Rotor	BD126269E ⁶	2	
RWD; 3.6L 6 Cyl; 5 Stud Wheel; 320mm Diameter Rotor		BD126263E ⁶	2		
RWD; 5.7L 8 Cyl; 5 Stud Wheel; 320mm Diameter Rotor		BD126263E ⁶	2		

⁶Black E-Coat on non-braking surface to prevent rust and corrosion; ⁷Incl. OE Design Abutment Clips

300 (Cont)

Front Rotor/Drum (Cont)				
Part Label	Years	Qualifier	Part No.	Qty
	10	6.1L 8 Cyl; 5 Stud Wheel; 360mm Diameter Rotor	BD180395 ⁶	2
		6.1L 8 Cyl; 5 Stud Wheel; 360mm Diameter Rotor; Pending supersession to BD180395	BD126421	2
		AWD; 2.7L 6 Cyl; 5 Stud Wheel; 345mm Diameter Rotor	BD126269 ⁶	2
		AWD; 3.5L 6 Cyl; 5 Stud Wheel; 345mm Diameter Rotor	BD126269 ⁶	2
		AWD; 5.7L 8 Cyl; 5 Stud Wheel; 345mm Diameter Rotor	BD126269 ⁶	2
		RWD; 2.7L 6 Cyl; 5 Stud Wheel; 320mm Diameter Rotor	BD126263 ⁶	2
		RWD; 3.5L 6 Cyl; 5 Stud Wheel; 320mm Diameter Rotor	BD126263 ⁶	2
	09-06	6.1L 8 Cyl; 5 Stud Wheel; 360mm Diameter Rotor	BD180395 ⁶	2
		6.1L 8 Cyl; 5 Stud Wheel; 360mm Diameter Rotor; Pending supersession to BD180395	BD126421	2
		AWD; 3.5L 6 Cyl; 5 Stud Wheel; 345mm Diameter Rotor	BD126269 ⁶	2
		AWD; 5.7L 8 Cyl; 5 Stud Wheel; 345mm Diameter Rotor	BD126269 ⁶	2
		RWD; 2.7L 6 Cyl; 5 Stud Wheel; 320mm Diameter Rotor	BD126263 ⁶	2
		RWD; 3.5L 6 Cyl; 5 Stud Wheel; 320mm Diameter Rotor	BD126263 ⁶	2
	05	2.7L 6 Cyl; 5 Stud Wheel; 320mm Diameter Rotor; Except Performance Brakes	BD126263 ⁶	2
		6.1L 8 Cyl; 5 Stud Wheel; 360mm Diameter Rotor	BD180395 ⁶	2
		6.1L 8 Cyl; 5 Stud Wheel; 360mm Diameter Rotor; Pending supersession to BD180395	BD126421	2
		AWD; 3.5L 6 Cyl; 5 Stud Wheel; 345mm Diameter Rotor	BD126269 ⁶	2
		AWD; 5.7L 8 Cyl; 5 Stud Wheel; 345mm Diameter Rotor	BD126269 ⁶	2
		RWD; 3.5L 6 Cyl; 5 Stud Wheel; 320mm Diameter Rotor; Except Performance Brakes	BD126263 ⁶	2
		RWD; 3.5L 6 Cyl; 5 Stud Wheel; 345mm Diameter Rotor; Performance Package	BD126269 ⁶	2
		RWD; 5.7L 8 Cyl; 5 Stud Wheel; 320mm Diameter Rotor; Except Performance Brakes	BD126263 ⁶	2
		RWD; 5.7L 8 Cyl; 5 Stud Wheel; 345mm Diameter Rotor; Performance Package	BD126269 ⁶	2

Rear Brake Pad/Shoe							
Part Label	Years	Qualifier	ThermoQuiet	QuickStop	WagnerOEX	SevereDuty	Qty
Brake Pad	19-18	AWD	PD1057 ^{1,2}	ZD1057 ^{1,2}	OEX1057 ^{1,2}		1
		RWD	PD1057A ^{1,2}	ZD1057A ^{1,2}	OEX1057A ²		1
	17	2-Piston Brembo Brake Caliper	PD1057 ^{1,2}	ZD1057 ^{1,2}	OEX1057 ^{1,2}		1
		4 Piston Brembo Brake Caliper; 6 Piston Brembo Brake Caliper	QC1053 ^{1,4}	ZD1053 ^{1,4}	OEX1053 ^{1,2}		1
	16		PD1057 ^{1,2}	ZD1057 ^{1,2}	OEX1057 ^{1,2}		1
	15	AWD	PD1057 ^{1,2}	ZD1057 ^{1,2}	OEX1057 ^{1,2}		1
		RWD; 3.6L 6 Cyl; Includes DIB Hardware For Solid Brake Rotor	PD1057A ^{1,2}	ZD1057A ^{1,2}	OEX1057A ²		1
	14	3.6L 6 Cyl; Includes DIB Hardware For Vented Brake Rotor	PD1057 ^{1,2}	ZD1057 ^{1,2}	OEX1057 ^{1,2}		1
		5.7L 8 Cyl	PD1057 ^{1,2}	ZD1057 ^{1,2}	OEX1057 ^{1,2}		1
		RWD; 3.6L 6 Cyl; Includes DIB Hardware For Solid Brake Rotor	PD1057A ^{1,2}	ZD1057A ^{1,2}	OEX1057A ²		1
		SRT8; 6.4L 8 Cyl	MX1053 ^{1,3}	ZX1053 ^{1,3}	OEX1053 ^{1,4}		1
	13	3.6L 6 Cyl; Includes DIB Hardware For Solid Brake Rotor	PD1057A ^{1,2}	ZD1057A ^{1,2}	OEX1057A ²		1
		3.6L 6 Cyl; Includes DIB Hardware For Vented Brake Rotor	MX1057 ^{1,3}	ZX1057 ^{1,3}			1
		5.7L 8 Cyl	PD1057A ^{1,2,18}	ZD1057A ^{1,2,18}	OEX1057A ^{2,18}		1
		5.7L 8 Cyl; Includes DIB Hardware For Vented Brake Rotor	PD1057 ^{1,2}	ZD1057 ^{1,2}	OEX1057 ^{1,2}		1
		SRT8; 6.4L 8 Cyl	MX1053 ^{1,3}	ZX1053 ^{1,3}	OEX1053 ^{1,4}		1

¹Includes Hardware Installation Kit; ²OE Ceramic; ³OE Semi-Metallic; ⁴Optional Ceramic; ⁶Black E-Coat on non-braking surface to prevent rust and corrosion; ¹⁸Includes DIB Hardware For Solid Rotor

Rear Brake Pad/Shoe (Cont)							
Part Label	Years	Qualifier	ThermoQuiet	QuickStop	WagnerOEX	SevereDuty	Qty
	12	5.7L 8 Cyl	PD1057A ^{1,2,18}	ZD1057A ^{1,2,18}	OEX1057A ^{2,18}		1
		5.7L 8 Cyl; Includes DIB Hardware For Vented Brake Rotor	PD1057 ^{1,2}	ZD1057 ^{1,2}	OEX1057 ^{1,2}		1
		RWD; 3.6L 6 Cyl; Includes DIB Hardware For Solid Brake Rotor	PD1057A ^{1,2}	ZD1057A ^{1,2}	OEX1057A ²		1
		SRT8; 6.4L 8 Cyl	MX1053 ^{1,3}	ZX1053 ^{1,3}	OEX1053 ^{1,4}		1
	11		PD1057 ^{1,2,20}	ZD1057 ^{1,2,20}	OEX1057 ^{1,2,20}		1
		3.6L 6 Cyl; Includes DIB Hardware For Solid Brake Rotor	PD1057A ^{1,2}	ZD1057A ^{1,2}	OEX1057A ²		1
	10	2.7L 6 Cyl	PD1057 ^{1,2,20}	ZD1057 ^{1,2,20}	OEX1057 ^{1,2,20}		1
		2.7L 6 Cyl; Includes DIB Hardware For Solid Brake Rotor	PD1057A ^{1,2}	ZD1057A ^{1,2}	OEX1057A ²		1
		3.5L 6 Cyl	PD1057A ^{1,2,18}	ZD1057A ^{1,2,18}	OEX1057A ^{2,18}		1
		5.7L 8 Cyl	PD1057 ^{1,2,20}	ZD1057 ^{1,2,20}	OEX1057 ^{1,2,20}		1
		5.7L 8 Cyl; Includes DIB Hardware For Vented Brake Rotor	MX1057 ^{1,3}	ZX1057 ^{1,3}			1
		6.1L 8 Cyl	MX1053 ^{1,3}	ZX1053 ^{1,3}	OEX1053 ^{1,4}		1
		RWD; 5.7L 8 Cyl	PD1057A ^{1,2,18}	ZD1057A ^{1,2,18}	OEX1057A ^{2,18}		1
			09	2.7L 6 Cyl; Includes DIB Hardware For Solid Brake Rotor	PD1057A ^{1,2}	ZD1057A ^{1,2}	OEX1057A ²
	08	5.7L 8 Cyl	PD1057 ^{1,2}	ZD1057 ^{1,2}	OEX1057 ^{1,2}		1
		5.7L 8 Cyl; Includes DIB Hardware For Vented Brake Rotor	PD1057 ^{1,2}	ZD1057 ^{1,2}	OEX1057 ^{1,2}		1
		6.1L 8 Cyl	MX1053 ^{1,3}	ZX1053 ^{1,3}	OEX1053 ^{1,4}		1
		2.7L 6 Cyl; Includes DIB Hardware For Solid Brake Rotor	PD1057A ^{1,2}	ZD1057A ^{1,2}	OEX1057A ²		1
	07-06	5.7L 8 Cyl	PD1057 ^{1,2}	ZD1057 ^{1,2}	OEX1057 ^{1,2}		1
		5.7L 8 Cyl; Except Performance Suspension	PD1057 ^{1,2}	ZD1057 ^{1,2}	OEX1057 ^{1,2}		1
		5.7L 8 Cyl; Performance Suspension	MX1057 ^{1,3}	ZX1057 ^{1,3}			1
		6.1L 8 Cyl	QC1053 ^{1,4}	ZD1053 ^{1,4}	OEX1053 ^{1,2}		1
	05	2.7L 6 Cyl; Includes DIB Hardware For Solid Brake Rotor	PD1057A ^{1,2}	ZD1057A ^{1,2}	OEX1057A ²		1
		5.7L 8 Cyl; Except Performance Suspension	PD1057 ^{1,2}	ZD1057 ^{1,2}	OEX1057 ^{1,2}		1
		5.7L 8 Cyl; Performance Suspension	MX1057 ^{1,3}	ZX1057 ^{1,3}			1
		6.1L 8 Cyl	QC1053 ^{1,4}	ZD1053 ^{1,4}	OEX1053 ^{1,2}		1

Rear Brake Hardware				
Part Label	Years	Qualifier	Part No.	Qty
Disc Hardware Kit	15	AWD; 3.6L 6 Cyl	H5767Q ⁷	1
		AWD; 5.7L 8 Cyl	H5767Q ⁷	1
		RWD; 3.6L 6 Cyl	H5763Q ⁷	1
		RWD; 5.7L 8 Cyl	H5763Q ⁷	1
	14-13	6.4L 8 Cyl	H5706 ⁷	1
		AWD; 3.6L 6 Cyl	H5767Q ⁷	1
		AWD; 5.7L 8 Cyl	H5767Q ⁷	1
		RWD; 3.6L 6 Cyl	H5763Q ⁷	1
		RWD; 5.7L 8 Cyl	H5763Q ⁷	1
	12	AWD; 3.6L 6 Cyl	H5767Q ⁷	1
		AWD; 5.7L 8 Cyl	H5767Q ⁷	1
		RWD; 3.6L 6 Cyl	H5763Q ⁷	1
		RWD; 5.7L 8 Cyl	H5763Q ⁷	1
	11	AWD; 5.7L 8 Cyl	H5767Q ⁷	1
		RWD; 3.6L 6 Cyl	H5763Q ⁷	1
		RWD; 5.7L 8 Cyl	H5763Q ⁷	1

¹Includes Hardware Installation Kit; ²OE Ceramic; ³OE Semi-Metallic; ⁴Optional Ceramic; ⁷Incl. OE Design Abutment Clips; ¹⁸Includes DIB Hardware For Solid Rotor; ²⁰Includes DIB Hardware For Vented Rotor

Chrysler - Passenger Car (Cont)



300 (Cont)

Rear Brake Hardware (Cont)				
Part Label	Years	Qualifier	Part No.	Qty
	10-05	6.1L 8 Cyl	H5706 ⁷	1
		AWD; 3.5L 6 Cyl	H5767Q ⁷	1
		AWD; 5.7L 8 Cyl	H5767Q ⁷	1
		RWD; 2.7L 6 Cyl	H5763Q ⁷	1
		RWD; 3.5L 6 Cyl	H5763Q ⁷	1
		RWD; 5.7L 8 Cyl	H5763Q ⁷	1

Rear Rotor/Drum				
Part Label	Years	Qualifier	Part No.	Qty
Brake Rotor	19-16	AWD; 5 Stud Wheel; 320mm Diameter Rotor; Vented Rotor	BD126270E ⁶	2
		RWD; 5 Stud Wheel; 320mm Diameter Rotor; Solid Rotor	BD126264E ⁶	2
	15	5.7L 8 Cyl; 5 Stud Wheel; 320mm Diameter Rotor; Vented Rotor	BD126270E ⁶	2
		AWD; 3.6L 6 Cyl; 5 Stud Wheel; 320mm Diameter Rotor; Vented Rotor	BD126270E ⁶	2
		RWD; 3.6L 6 Cyl; 5 Stud Wheel; 320mm Diameter Rotor; Solid Rotor	BD126264E ⁶	2
	14	5.7L 8 Cyl; 5 Stud Wheel; 320mm Diameter Rotor; Vented Rotor	BD126270E ⁶	2
		6.4L 8 Cyl; 5 Stud Wheel; 350mm Diameter Rotor	BD180396E ⁶	2
		AWD; 3.6L 6 Cyl; 5 Stud Wheel; 320mm Diameter Rotor; Vented Rotor	BD126270E ⁶	2
		RWD; 3.6L 6 Cyl; 5 Stud Wheel; 320mm Diameter Rotor; Solid Rotor	BD126264E ⁶	2
	13-12	6.4L 8 Cyl; 5 Stud Wheel; 350mm Diameter Rotor	BD180396E ⁶	2
		AWD; 3.6L 6 Cyl; 5 Stud Wheel; 320mm Diameter Rotor; Vented Rotor	BD126270E ⁶	2
		RWD; 3.6L 6 Cyl; 5 Stud Wheel; 320mm Diameter Rotor; Solid Rotor	BD126264E ⁶	2
	11	3.6L 6 Cyl; 5 Stud Wheel; 320mm Diameter Rotor; Solid Rotor	BD126264E ⁶	2
		AWD; 5.7L 8 Cyl; 5 Stud Wheel; 320mm Diameter Rotor; Solid Rotor	BD126264E ⁶	2
		RWD; 5.7L 8 Cyl; 5 Stud Wheel; 320mm Diameter Rotor; Vented Rotor	BD126270E ⁶	2
	10	2.7L 6 Cyl; 5 Stud Wheel; 320mm Diameter Rotor; Solid Rotor	BD126264E ⁶	2
		6.1L 8 Cyl; 5 Stud Wheel; 350mm Diameter Rotor	BD126417 ⁵⁰	2
			BD180396E ⁶	2
		AWD; 3.5L 6 Cyl; 5 Stud Wheel; 320mm Diameter Rotor; Vented Rotor	BD126270E ⁶	2
		AWD; 5.7L 8 Cyl; 5 Stud Wheel; 320mm Diameter Rotor; Vented Rotor	BD126270E ⁶	2
		RWD; 3.5L 6 Cyl; 5 Stud Wheel; 320mm Diameter Rotor; Solid Rotor	BD126264E ⁶	2
	09-06	2.7L 6 Cyl; 5 Stud Wheel; 320mm Diameter Rotor; Solid Rotor	BD126264E ⁶	2
		5.7L 8 Cyl; 5 Stud Wheel; 320mm Diameter Rotor; Vented Rotor	BD126270E ⁶	2
		6.1L 8 Cyl; 5 Stud Wheel; 350mm Diameter Rotor	BD126417 ⁵⁰	2
			BD180396E ⁶	2
		AWD; 3.5L 6 Cyl; 5 Stud Wheel; 320mm Diameter Rotor; Vented Rotor	BD126270E ⁶	2
		RWD; 3.5L 6 Cyl; 5 Stud Wheel; 320mm Diameter Rotor; Solid Rotor	BD126264E ⁶	2
	05	2.7L 6 Cyl; 5 Stud Wheel; 320mm Diameter Rotor; Solid Rotor	BD126264E ⁶	2
		3.5L 6 Cyl; 5 Stud Wheel; 320mm Diameter Rotor; Solid Rotor	BD126264E ⁶	2
		5.7L 8 Cyl; 5 Stud Wheel; 320mm Diameter Rotor; Vented Rotor	BD126270E ⁶	2
		6.1L 8 Cyl; 5 Stud Wheel; 350mm Diameter Rotor	BD180396E ⁶	2

Parking Brake Pad/Shoe							
Part Label	Years	Qualifier	ThermoQuiet	QuickStop	WagnerOEX	SevereDuty	Qty
Parking Brake Shoe	19-05			Z777			1

⁶Black E-Coat on non-braking surface to prevent rust and corrosion; ⁷Incl. OE Design Abutment Clips; ⁵⁰Pending Supersession to BD180396E

300 (Cont)

Parking Brake Hardware				
Part Label	Years	Qualifier	Part No.	Qty
Hardware Kit	19-05		H7223	1

300M

Front Brake Pad/Shoe							
Part Label	Years	Qualifier	ThermoQuiet	QuickStop	WagnerOEX	SevereDuty	Qty
Brake Pad	04-01	Curved Outer Clip	QC730B ^{1,2}	ZD730B ^{1,2}			1
		Straight Outer Clip	QC730C ^{1,2}	ZD730C ^{1,2}			1
	00-99	Curved Outer Clip	MX730B ^{1,3}	ZX730B ^{1,3}			1
		Straight Outer Clip	MX730C ^{1,3}	ZX730C ^{1,3}			1

Front Brake Hardware				
Part Label	Years	Qualifier	Part No.	Qty
Disc Hardware Kit	04-02	Except Heavy Duty Brakes	H5660 ⁷	1
		Heavy Duty Brakes	H5313 ⁷	1
	01-99		H5313 ⁷	1

Front Rotor/Drum				
Part Label	Years	Qualifier	Part No.	Qty
Brake Rotor	04-01	5 Stud Wheel; 297mm Diameter Rotor	BD125676E ⁶	2
		5 Stud Wheel; 282mm Diameter Rotor; 15" Wheels	BD125636E ⁶	2
		5 Stud Wheel; 297mm Diameter Rotor; 17" Wheels	BD125676E ⁶	2

Rear Brake Pad/Shoe							
Part Label	Years	Qualifier	ThermoQuiet	QuickStop	WagnerOEX	SevereDuty	Qty
Brake Pad	04-99	Except Performance Brakes	PD782 ²	ZD782 ^{1,2}			1
		Performance Brakes	MX782 ³	ZX782 ^{1,3}			1

Rear Brake Hardware				
Part Label	Years	Qualifier	Part No.	Qty
Disc Hardware Kit	04-99		H5766Q ⁷	1

Rear Rotor/Drum				
Part Label	Years	Qualifier	Part No.	Qty
Brake Rotor	04-99	5 Stud Wheel; 270mm Diameter Rotor; Steel Wheels	BD125306E ⁶	2

Parking Brake Pad/Shoe							
Part Label	Years	Qualifier	ThermoQuiet	QuickStop	WagnerOEX	SevereDuty	Qty
Parking Brake Shoe	04-99			Z643			1

Parking Brake Hardware				
Part Label	Years	Qualifier	Part No.	Qty
Hardware Kit	04-03		H7220	1
	02-99		H7219	1

Cirrus

Front Brake Pad/Shoe							
Part Label	Years	Qualifier	ThermoQuiet	QuickStop	WagnerOEX	SevereDuty	Qty
Brake Pad	00-96		MX650A ³	ZX650A ^{1,3}			1
	95		MX650 ³	ZX650 ³			1

Front Rotor/Drum				
Part Label	Years	Qualifier	Part No.	Qty
Brake Rotor	00-95	5 Stud Wheel; 260mm Diameter Rotor; 14" Wheels	BD125456E ⁶	2
		5 Stud Wheel; 282mm Diameter Rotor; 15" Wheels	BD125457E ⁶	2

Rear Brake Pad/Shoe							
Part Label	Years	Qualifier	ThermoQuiet	QuickStop	WagnerOEX	SevereDuty	Qty
Brake Pad	00-99		PD759 ²	ZD759 ^{1,2}			1
	98-95		MX759 ³	ZX759 ^{1,3}			1
Brake Shoe	00-95	7-7/8" x 1-9/32" Brakes		Z716			1

¹Includes Hardware Installation Kit; ²OE Ceramic; ³OE Semi-Metallic; ⁶Black E-Coat on non-braking surface to prevent rust and corrosion; ⁷Incl. OE Design Abutment Clips

Chrysler - Passenger Car (Cont)



Cirrus (Cont)

Rear Brake Hardware							
Part Label	Years	Qualifier	Part No.				Qty
Drum Hardware Kit	00-95	7-7/8" x 1-9/32" Brakes	H7208				1
Rear Rotor/Drum							
Part Label	Years	Qualifier	Part No.				Qty
Brake Drum	00-95	7-7/8" x 1-9/32" Brakes	BD125458				2
Brake Rotor	00-95	5 Stud Wheel; 270mm Diameter Rotor	BD125455E ⁶				2
Parking Brake Pad/Shoe							
Part Label	Years	Qualifier	ThermoQuiet	QuickStop	WagnerOEX	SevereDuty	Qty
Parking Brake Shoe	00-95		Z643				1
Parking Brake Hardware							
Part Label	Years	Qualifier	Part No.				Qty
Hardware Kit	00-95		H7220				1

Concorde

Front Brake Pad/Shoe							
Part Label	Years	Qualifier	ThermoQuiet	QuickStop	WagnerOEX	SevereDuty	Qty
Brake Pad	04-98	Curved Outer Clip	QC730B ^{1,2}	ZD730B ^{1,2}			1
		Straight Outer Clip	QC730C ^{1,2}	ZD730C ^{1,2}			1
	97-95		QC591 ^{1,4}	ZD591 ^{1,4}			1
Front Brake Hardware							
Part Label	Years	Qualifier	Part No.				Qty
Disc Hardware Kit	04-02	Except Heavy Duty Brakes	H5660 ⁷				1
		Heavy Duty Brakes	H5313 ⁷				1
	01-98		H5313 ⁷				1
	97-95	Caliper Anchor Bracket Repair Kit	H5652 ⁷				1
Front Rotor/Drum							
Part Label	Years	Qualifier	Part No.				Qty
Brake Rotor	04-02	4-Wheel ABS; 5 Stud Wheel; 297mm Diameter Rotor; 16" Steel Wheels	BD125676E ⁶				2
		Non-ABS; 5 Stud Wheel; 297mm Diameter Rotor; 16" Steel Wheels	BD125638E ⁶				2
		5 Stud Wheel; 297mm Diameter Rotor; 16" Steel Wheels	BD125676E ⁶				2
	99-98	5 Stud Wheel; 282mm Diameter Rotor; 15" Wheels	BD125636E ⁶				2
	97-95	5 Stud Wheel; 282mm Diameter Rotor	BD125309				2
Rear Brake Pad/Shoe							
Part Label	Years	Qualifier	ThermoQuiet	QuickStop	WagnerOEX	SevereDuty	Qty
Brake Pad	04-02	Except Performance Brakes; 16" Wheels	PD782 ²	ZD782 ^{1,2}			1
		Performance Suspension; 16" Wheels	MX782 ³	ZX782 ^{1,3}			1
	01	4-Wheel ABS; 16" Wheels	MX782 ³	ZX782 ^{1,3}			1
		16" Wheels	PD782 ²	ZD782 ^{1,2}			1
	00		PD782 ²	ZD782 ^{1,2}			1
	99-98	15" Wheels	PD782 ²	ZD782 ^{1,2}			1
97-95		PD782 ²	ZD782 ^{1,2}			1	
Brake Shoe	97	8-21/32" x 1-37/64" Brakes	Z657A				1
Rear Brake Hardware							
Part Label	Years	Qualifier	Part No.				Qty
Drum Hardware Kit	97	8-21/32" x 1-37/64" Brakes	H7083				1
Rear Rotor/Drum							
Part Label	Years	Qualifier	Part No.				Qty
Brake Drum	97	8-21/32" x 1-37/64" Brakes	BD125300				2
Brake Rotor	04-95	5 Stud Wheel; 270mm Diameter Rotor	BD125306E ⁶				2
Parking Brake Pad/Shoe							
Part Label	Years	Qualifier	ThermoQuiet	QuickStop	WagnerOEX	SevereDuty	Qty
Parking Brake Shoe	04-95		Z643				1

¹Includes Hardware Installation Kit; ²OE Ceramic; ³OE Semi-Metallic; ⁴Optional Ceramic; ⁶Black E-Coat on non-braking surface to prevent rust and corrosion; ⁷Incl. OE Design Abutment Clips

Concorde (Cont)

Parking Brake Hardware				
Part Label	Years	Qualifier	Part No.	Qty
Hardware Kit	04-02		H7220	1
	01-95		H7219	1

Crossfire

Front Brake Pad/Shoe							
Part Label	Years	Qualifier	ThermoQuiet	QuickStop	WagnerOEX	SevereDuty	Qty
Brake Pad	08-07		MX853 ^{1,3}	ZX853 ^{1,3}			1
	06-05	Except SRT-6	MX853 ^{1,3}	ZX853 ^{1,3}			1
		SRT-6	MX682 ³	ZX682 ³			1
	04		MX853 ^{1,3}	ZX853 ^{1,3}			1

Front Brake Hardware				
Part Label	Years	Qualifier	Part No.	Qty
Disc Hardware Kit	08-07		H15718 ⁷	1
	06-05	Except SRT-6	H15718 ⁷	1
		SRT-6	H5734 ⁷	1
	04		H15718 ⁷	1

Front Rotor/Drum				
Part Label	Years	Qualifier	Part No.	Qty
Brake Rotor	08-07	5 Stud Wheel; 300mm Diameter Rotor	BD126150E ⁶	2
	06-05	Except SRT-6; 5 Stud Wheel; 300mm Diameter Rotor	BD126150E ⁶	2
		SRT-6; 5 Stud Wheel; 330mm Diameter Rotor	BD126508	2
	04	5 Stud Wheel; 300mm Diameter Rotor	BD126150E ⁶	2

Rear Brake Pad/Shoe							
Part Label	Years	Qualifier	ThermoQuiet	QuickStop	WagnerOEX	SevereDuty	Qty
Brake Pad	08-07		MX779 ³	ZX779 ^{1,3}			1
	06-05	Except SRT-6	MX779 ³	ZX779 ^{1,3}			1
		SRT-6	MX603A ³	ZX603A ³			1
	04		MX779 ³	ZX779 ^{1,3}			1

Rear Brake Hardware				
Part Label	Years	Qualifier	Part No.	Qty
Disc Hardware Kit	08-07		H13404 ⁷	1
	06-05	Except SRT-6	H13404 ⁷	1
		SRT-6	H5793 ⁷	1
	04		H13404 ⁷	1

Rear Rotor/Drum				
Part Label	Years	Qualifier	Part No.	Qty
Brake Rotor	08-06	5 Stud Wheel; 278mm Diameter Rotor	BD125616E ⁶	2
			BD126149 ⁵¹	2
	05	Except SRT-6; 5 Stud Wheel; 278mm Diameter Rotor	BD125616E ⁶	2
			BD126149 ⁵¹	2
	04	SRT-6; 5 Stud Wheel; 300mm Diameter Rotor	BD180029	2
		5 Stud Wheel; 278mm Diameter Rotor	BD125616E ⁶	2
		BD126149 ⁵¹	2	

Parking Brake Pad/Shoe							
Part Label	Years	Qualifier	ThermoQuiet	QuickStop	WagnerOEX	SevereDuty	Qty
Parking Brake Shoe	08-04			Z816			1

Parking Brake Hardware				
Part Label	Years	Qualifier	Part No.	Qty
Hardware Kit	08-04		H7400	1

Intrepid

Front Brake Pad/Shoe							
Part Label	Years	Qualifier	ThermoQuiet	QuickStop	WagnerOEX	SevereDuty	Qty
Brake Pad	04-98	Curved Outer Clip	QC730B ^{1,2}	ZD730B ^{1,2}			1
		Straight Outer Clip	QC730C ^{1,2}	ZD730C ^{1,2}			1
	97-95		QC591 ^{1,4}	ZD591 ^{1,4}			1

¹Includes Hardware Installation Kit; ²OE Ceramic; ³OE Semi-Metallic; ⁴Optional Ceramic; ⁶Black E-Coat on non-braking surface to prevent rust and corrosion; ⁷Incl. OE Design Abutment Clips; ⁵¹Pending Supersession to BD125616

Chrysler - Passenger Car (Cont)



Intrepid (Cont)

Front Brake Hardware				
Part Label	Years	Qualifier	Part No.	Qty
Disc Hardware Kit	04-02	Except Heavy Duty Brakes	H5660 ⁷	1
		Heavy Duty Brakes	H5313 ⁷	1
	01-98		H5313 ⁷	1
	97-95	Caliper Anchor Bracket Repair Kit	H5652 ⁷	1

Front Rotor/Drum				
Part Label	Years	Qualifier	Part No.	Qty
Brake Rotor	04	4-Wheel ABS; 5 Stud Wheel; 297mm Diameter Rotor; 16" Steel Wheels	BD125676E ⁶	2
		Non-ABS; 5 Stud Wheel; 297mm Diameter Rotor; 16" Steel Wheels	BD125638E ⁶	2
Brake Rotor	03	4-Wheel ABS; 5 Stud Wheel; 297mm Diameter Rotor; 16" Steel Wheels	BD125676E ⁶	2
		5 Stud Wheel; 282mm Diameter Rotor; 15" Wheels	BD125636E ⁶	2
	02	Non-ABS; 5 Stud Wheel; 297mm Diameter Rotor; 16" Steel Wheels	BD125638E ⁶	2
		4-Wheel ABS; 5 Stud Wheel; 297mm Diameter Rotor; 16" Steel Wheels	BD125676E ⁶	2
Brake Rotor	01	Non-ABS; 5 Stud Wheel; 297mm Diameter Rotor; 16" Steel Wheels	BD125638E ⁶	2
		4-Wheel ABS; 5 Stud Wheel; 297mm Diameter Rotor; 16" Steel Wheels	BD125676E ⁶	2
	00-98	5 Stud Wheel; 282mm Diameter Rotor; 15" Wheels	BD125636E ⁶	2
		5 Stud Wheel; 297mm Diameter Rotor	BD125638E ⁶	2
97-95	5 Stud Wheel; 282mm Diameter Rotor	BD125309	2	

Rear Brake Pad/Shoe							
Part Label	Years	Qualifier	ThermoQuiet	QuickStop	WagnerOEX	SevereDuty	Qty
Brake Pad	04-98	4-Wheel ABS	MX782 ³	ZX782 ^{1,3}			1
		Non-ABS	PD759 ²	ZD759 ^{1,2}			1
	97-95		PD782 ²	ZD782 ^{1,2}			1
Brake Shoe	97-95	8-21/32" x 1-37/64" Brakes		Z657A			1

Rear Brake Hardware				
Part Label	Years	Qualifier	Part No.	Qty
Drum Hardware Kit	97-95	8-21/32" x 1-37/64" Brakes	H7083	1

Rear Rotor/Drum				
Part Label	Years	Qualifier	Part No.	Qty
Brake Drum	97-95	8-21/32" x 1-37/64" Brakes	BD125300	2
Brake Rotor	04	5 Stud Wheel; 270mm Diameter Rotor	BD125306E ⁶	2
	03-95	5 Stud Wheel; 270mm Diameter Rotor; Steel Wheels	BD125306E ⁶	2

Parking Brake Pad/Shoe							
Part Label	Years	Qualifier	ThermoQuiet	QuickStop	WagnerOEX	SevereDuty	Qty
Parking Brake Shoe	04-95			Z643			1

Parking Brake Hardware				
Part Label	Years	Qualifier	Part No.	Qty
Hardware Kit	04-02		H7220	1
	01-95		H7219	1

LeBaron

Front Brake Pad/Shoe							
Part Label	Years	Qualifier	ThermoQuiet	QuickStop	WagnerOEX	SevereDuty	Qty
Brake Pad	95		MX521 ^{1,3}	ZX521 ^{1,3}			1

¹Includes Hardware Installation Kit; ²OE Ceramic; ³OE Semi-Metallic; ⁶Black E-Coat on non-braking surface to prevent rust and corrosion; ⁷Incl. OE Design Abutment Clips

LeBaron (Cont)

Front Brake Hardware								
Part Label	Years	Qualifier	Part No.					Qty
Disc Hardware Kit	95		H5461 ⁷					1
		Caliper Anchor Bracket Repair Kit	H5652 ⁷					1
Front Rotor/Drum								
Part Label	Years	Qualifier	Part No.					Qty
Brake Rotor	95	5 Stud Wheel; 10-1/4" Diameter Rotor	BD61946					2
Rear Brake Pad/Shoe								
Part Label	Years	Qualifier	ThermoQuiet	QuickStop	WagnerOEX	SevereDuty	Qty	
Brake Pad	95		PD559 ²	ZD559 ^{1,2}			1	
Brake Shoe	95	8-21/32" x 1-37/64" Brakes	Z657A				1	
Rear Brake Hardware								
Part Label	Years	Qualifier	Part No.					Qty
Drum Hardware Kit	95	8-21/32" x 1-37/64" Brakes	H7083					1
Rear Rotor/Drum								
Part Label	Years	Qualifier	Part No.					Qty
Brake Drum	95	8-21/32" x 1-37/64" Brakes	BD60783					2
Brake Rotor	95	5 Stud Wheel; 10-5/8" Diameter Rotor	BD61948					2
Parking Brake Pad/Shoe								
Part Label	Years	Qualifier	ThermoQuiet	QuickStop	WagnerOEX	SevereDuty	Qty	
Parking Brake Shoe	95		Z643				1	
Parking Brake Hardware								
Part Label	Years	Qualifier	Part No.					Qty
Hardware Kit	95		H7219					1

LHS

Front Brake Pad/Shoe								
Part Label	Years	Qualifier	ThermoQuiet	QuickStop	WagnerOEX	SevereDuty	Qty	
Brake Pad	01-99	Curved Outer Clip	QC730B ^{1,2}	ZD730B ^{1,2}			1	
		Straight Outer Clip	QC730C ^{1,2}	ZD730C ^{1,2}			1	
	97-95		QC591 ^{1,4}	ZD591 ^{1,4}			1	
Front Brake Hardware								
Part Label	Years	Qualifier	Part No.					Qty
Disc Hardware Kit	01-99		H5313 ⁷					1
	97-95	Caliper Anchor Bracket Repair Kit	H5652 ⁷					1
Front Rotor/Drum								
Part Label	Years	Qualifier	Part No.					Qty
Brake Rotor	01	5 Stud Wheel; 297mm Diameter Rotor	BD125676E ⁶					2
	00-99	5 Stud Wheel; 282mm Diameter Rotor; 15" Wheels	BD125636E ⁶					2
		5 Stud Wheel; 297mm Diameter Rotor	BD125638E ⁶					2
	97-95	5 Stud Wheel; 282mm Diameter Rotor	BD125309					2
Rear Brake Pad/Shoe								
Part Label	Years	Qualifier	ThermoQuiet	QuickStop	WagnerOEX	SevereDuty	Qty	
Brake Pad	01	16" Steel Wheels	MX782 ³	ZX782 ^{1,3}			1	
	00-99	4-Wheel ABS	MX782 ³	ZX782 ^{1,3}			1	
	97-95		PD782 ²	ZD782 ^{1,2}			1	
Rear Rotor/Drum								
Part Label	Years	Qualifier	Part No.					Qty
Brake Rotor	01-99	5 Stud Wheel; 270mm Diameter Rotor	BD125306E ⁶					2
	97-95	5 Stud Wheel; 270mm Diameter Rotor	BD125306E ⁶					2
Parking Brake Pad/Shoe								
Part Label	Years	Qualifier	ThermoQuiet	QuickStop	WagnerOEX	SevereDuty	Qty	
Parking Brake Shoe	01-99		Z643				1	
	97-95		Z643				1	

¹Includes Hardware Installation Kit; ²OE Ceramic; ³OE Semi-Metallic; ⁴Optional Ceramic; ⁶Black E-Coat on non-braking surface to prevent rust and corrosion; ⁷Incl. OE Design Abutment Clips

Chrysler - Passenger Car (Cont)



LHS (Cont)

Parking Brake Hardware				
Part Label	Years	Qualifier	Part No.	Qty
Hardware Kit	01-99		H7219	1
	97-95		H7219	1

Neon

Front Brake Pad/Shoe						
Part Label	Years	Qualifier	ThermoQuiet	QuickStop	WagnerOEX	SevereDuty Qty
Brake Pad	02-00	Curved Outer Clip	QC730B ^{1,2}	ZD730B ^{1,2}		1
		Straight Outer Clip	QC730C ^{1,2}	ZD730C ^{1,2}		1

Front Brake Hardware				
Part Label	Years	Qualifier	Part No.	Qty
Disc Hardware Kit	02-00	Caliper Anchor Bracket Repair Kit	H5652 ⁷	1

Front Rotor/Drum				
Part Label	Years	Qualifier	Part No.	Qty
Brake Rotor	02-00	5 Stud Wheel; 256mm Diameter Rotor	BD125719E ⁶	2

Rear Brake Pad/Shoe						
Part Label	Years	Qualifier	ThermoQuiet	QuickStop	WagnerOEX	SevereDuty Qty
Brake Shoe	02-00	7-7/8" x 1-9/32" Brakes		Z519 ⁸		1

Rear Brake Hardware				
Part Label	Years	Qualifier	Part No.	Qty
Drum Hardware Kit	02-00	7-7/8" x 1-9/32" Brakes	H7206	1

Rear Rotor/Drum				
Part Label	Years	Qualifier	Part No.	Qty
Brake Drum	02-00	7-7/8" x 1-9/32" Brakes; 5 Stud Wheels	BD60785	2

Parking Brake Pad/Shoe						
Part Label	Years	Qualifier	ThermoQuiet	QuickStop	WagnerOEX	SevereDuty Qty
Parking Brake Shoe	02-00			Z643		1

Parking Brake Hardware				
Part Label	Years	Qualifier	Part No.	Qty
Hardware Kit	02-00		H7220	1

New Yorker

Front Brake Pad/Shoe						
Part Label	Years	Qualifier	ThermoQuiet	QuickStop	WagnerOEX	SevereDuty Qty
Brake Pad	96-95		QC591 ^{1,4}	ZD591 ^{1,4}		1

Front Brake Hardware				
Part Label	Years	Qualifier	Part No.	Qty
Disc Hardware Kit	96-95	Caliper Anchor Bracket Repair Kit	H5652 ⁷	1

Front Rotor/Drum				
Part Label	Years	Qualifier	Part No.	Qty
Brake Rotor	96-95	5 Stud Wheel; 282mm Diameter Rotor	BD125309	2

Rear Brake Pad/Shoe						
Part Label	Years	Qualifier	ThermoQuiet	QuickStop	WagnerOEX	SevereDuty Qty
Brake Pad	96-95		PD782 ²	ZD782 ^{1,2}		1

Rear Rotor/Drum				
Part Label	Years	Qualifier	Part No.	Qty
Brake Rotor	96-95	5 Stud Wheel; 270mm Diameter Rotor	BD125306E ⁶	2

Parking Brake Pad/Shoe						
Part Label	Years	Qualifier	ThermoQuiet	QuickStop	WagnerOEX	SevereDuty Qty
Parking Brake Shoe	96-95			Z643		1

¹Includes Hardware Installation Kit; ²OE Ceramic; ⁴Optional Ceramic; ⁶Black E-Coat on non-braking surface to prevent rust and corrosion; ⁷Incl. OE Design Abutment Clips; ⁸Bonded

New Yorker (Cont)

Parking Brake Hardware				
Part Label	Years	Qualifier	Part No.	Qty
Hardware Kit	96-95		H7219	1

Prowler

Front Brake Pad/Shoe							
Part Label	Years	Qualifier	ThermoQuiet	QuickStop	WagnerOEX	SevereDuty	Qty
Brake Pad	02-01		QC730A ^{1,4}	ZD730A ^{1,4}			1

Front Rotor/Drum				
Part Label	Years	Qualifier	Part No.	Qty
Brake Rotor	02-01	5 Stud Wheel; 282mm Diameter Rotor	BD125502E ⁶	2

Rear Brake Pad/Shoe							
Part Label	Years	Qualifier	ThermoQuiet	QuickStop	WagnerOEX	SevereDuty	Qty
Brake Pad	02-01		PD730 ²				1

Rear Brake Hardware				
Part Label	Years	Qualifier	Part No.	Qty
Disc Hardware Kit	02-01	Caliper Anchor Bracket Repair Kit	H5652 ⁷	1

PT Cruiser

Front Brake Pad/Shoe							
Part Label	Years	Qualifier	ThermoQuiet	QuickStop	WagnerOEX	SevereDuty	Qty
Brake Pad	10-01		QC841 ^{4,19}	ZD841 ^{1,4}			1

Front Brake Hardware				
Part Label	Years	Qualifier	Part No.	Qty
Disc Hardware Kit	10		H5674 ⁷	1
	09-01	Except Performance Brakes	H5487 ⁷	1
		Performance Package	H5674 ⁷	1

Front Rotor/Drum				
Part Label	Years	Qualifier	Part No.	Qty
Brake Rotor	10	5 Stud Wheel; 280mm Diameter Rotor	BD125762E ⁶	2
	09	Except Turbocharged; 5 Stud Wheel; 280mm Diameter Rotor	BD125762E ⁶	2
		Turbocharged; 5 Stud Wheel; 280mm Diameter Rotor	BD126035E ⁶	2
	08	Disc; 5 Stud Wheel; 280mm Diameter Rotor	BD126035E ⁶	2
		Drum; 5 Stud Wheel; 280mm Diameter Rotor	BD125762E ⁶	2
	07	Disc; Except Turbocharged; 5 Stud Wheel; 280mm Diameter Rotor	BD125762E ⁶	2
		Disc; Turbocharged; 5 Stud Wheel; 280mm Diameter Rotor	BD126035E ⁶	2
		Drum; 5 Stud Wheel; 280mm Diameter Rotor	BD125762E ⁶	2
	06-03	Disc; 5 Stud Wheel; 280mm Diameter Rotor	BD126035E ⁶	2
		Drum; 5 Stud Wheel; 280mm Diameter Rotor	BD125762E ⁶	2
02-01	5 Stud Wheel; 280mm Diameter Rotor	BD125762E ⁶	2	

Rear Brake Pad/Shoe							
Part Label	Years	Qualifier	ThermoQuiet	QuickStop	WagnerOEX	SevereDuty	Qty
Brake Pad	10-03	Except Performance Package	PD759 ²	ZD759 ^{1,2}			1
		Performance Package	PD782 ²	ZD782 ^{1,2}			1
	02-01		MX759 ³	ZX759 ^{1,3}			1
Brake Shoe	10			Z810			1
	09-07	9" x 1-21/32" Brakes		Z810			1
	06-05	4-Wheel ABS; 9" x 1-21/32" Brakes		Z810			1
	04	4-Wheel ABS; 9" x 1-21/32" Brakes		Z810			1
		Non-ABS; 8-21/32" x 1-37/64" Brakes		Z759R ⁹			1
03-01	Non-ABS; 8-21/32" x 1-37/64" Brakes		Z759R ⁹			1	

Rear Brake Hardware				
Part Label	Years	Qualifier	Part No.	Qty
Drum Hardware Kit	09-07	9" x 1-21/32" Brakes	H7246	1
	06-05	4-Wheel ABS; 9" x 1-21/32" Brakes	H7246	1
	04	4-Wheel ABS; 9" x 1-21/32" Brakes	H7246	1
		Non-ABS; 8-21/32" x 1-37/64" Brakes	H7168	1

¹Includes Hardware Installation Kit; ²OE Ceramic; ³OE Semi-Metallic; ⁴Optional Ceramic; ⁶Black E-Coat on non-braking surface to prevent rust and corrosion; ⁷Incl. OE Design Abutment Clips; ⁹Riveted; ¹⁹Includes Hardware Installation Kit - Except Performance Vehicles

Chrysler - Passenger Car (Cont)



PT Cruiser (Cont)

Rear Brake Hardware (Cont)

Part Label	Years	Qualifier	Part No.	Qty
	03-01	Non-ABS; 8-21/32" x 1-37/64" Brakes	H7168	1

Rear Rotor/Drum

Part Label	Years	Qualifier	Part No.	Qty
Brake Drum	09-05	9" x 1-21/32" Brakes	BD126151E ⁶	2
	04	8-21/32" x 1-37/64" Brakes	BD60783	2
		9" x 1-21/32" Brakes	BD126151E ⁶	2
	03-01	8-21/32" x 1-37/64" Brakes	BD60783	2
Brake Rotor	10-08	5 Stud Wheel; 270mm Diameter Rotor	BD125419E ⁶	2
	07	5 Stud Wheel; 270mm Diameter Rotor; Except Performance Brakes	BD125419E ⁶	2
	06-05	5 Stud Wheel; 270mm Diameter Rotor; Except Performance Brakes	BD125419E ⁶	2
		5 Stud Wheel; 270mm Diameter Rotor; Performance Package	BD126154	2
	04	4-Wheel ABS; 5 Stud Wheel; 270mm Diameter Rotor; Except Performance Brakes	BD126048	2
		4-Wheel ABS; 5 Stud Wheel; 270mm Diameter Rotor; Performance Package	BD126154	2
03	4-Wheel ABS; 5 Stud Wheel; 270mm Diameter Rotor; Except Performance Brakes	BD125419E ⁶	2	
	4-Wheel ABS; 5 Stud Wheel; 270mm Diameter Rotor; Performance Package	BD126048	2	
	02-01	5 Stud Wheel; 270mm Diameter Rotor	BD125419E ⁶	2

Parking Brake Pad/Shoe

Part Label	Years	Qualifier	ThermoQuiet	QuickStop	WagnerOEX	SevereDuty	Qty
Parking Brake Shoe	10-01			Z643			1

Parking Brake Hardware

Part Label	Years	Qualifier	Part No.	Qty
Hardware Kit	10-01		H7220	1

Sebring

Front Brake Pad/Shoe

Part Label	Years	Qualifier	ThermoQuiet	QuickStop	WagnerOEX	SevereDuty	Qty
Brake Pad	10-09		QC866 ^{1,2}	ZD866 ^{1,2}	OEX866 ^{1,2}		1
	08	Convertible	QC866 ^{1,2}	ZD866 ^{1,2}	OEX866 ^{1,2}		1
		Sedan	QC866 ^{1,2}	ZD866 ^{1,2}	OEX866 ^{1,2}		1
	07		QC866 ^{1,2}	ZD866 ^{1,2}	OEX866 ^{1,2}		1
	06	Non-ABS	QC869 ⁴	ZD869 ^{1,4}			1
	05-04	Convertible	QC869 ⁴	ZD869 ^{1,4}			1
		Coupe; Disc	QC866 ^{1,2}	ZD866 ^{1,2}	OEX866 ^{1,2}		1
		Coupe; Drum	QC484 ²	ZD484 ^{1,2}			1
		Sedan	QC869 ⁴	ZD869 ^{1,4}			1
	03	Convertible; ; Non-ABS	QC869 ⁴	ZD869 ^{1,4}			1
		Coupe; Disc	QC866 ^{1,2}	ZD866 ^{1,2}	OEX866 ^{1,2}		1
		Coupe; Drum	QC484 ²	ZD484 ^{1,2}			1
		Sedan; ; Non-ABS	QC869 ⁴	ZD869 ^{1,4}			1
	02-01	Convertible	QC869 ⁴	ZD869 ^{1,4}			1
		Coupe; Disc	QC866 ^{1,2}	ZD866 ^{1,2}	OEX866 ^{1,2}		1
		Coupe; Drum	QC484 ²	ZD484 ^{1,2}			1
		Sedan	QC869 ⁴	ZD869 ^{1,4}			1
	00-96	Convertible	MX650A ³	ZX650A ^{1,3}			1
		Coupe	QC484 ²	ZD484 ^{1,2}			1
	95		QC484 ²	ZD484 ^{1,2}			1

Front Brake Hardware

Part Label	Years	Qualifier	Part No.	Qty
Disc Hardware Kit	10-07	Includes Wear Indicator	H5721 ¹²	1
	06		H5489 ⁷	1

¹Includes Hardware Installation Kit; ²OE Ceramic; ³OE Semi-Metallic; ⁴Optional Ceramic; ⁶Black E-Coat on non-braking surface to prevent rust and corrosion; ⁷Incl. OE Design Abutment Clips; ¹²Includes OE Design Abutment Clips

Front Brake Hardware (Cont)				
Part Label	Years	Qualifier	Part No.	Qty
	05-01	Convertible	H5489 ⁷	1
		Coupe; Disc	H5659 ¹²	1
		Coupe; Drum	H15213 ⁷	1
		Sedan	H5489 ⁷	1
	00-96	Coupe	H15213 ⁷	1
	95		H15213 ⁷	1

Front Rotor/Drum					
Part Label	Years	Qualifier	Part No.	Qty	
Brake Rotor	10-07	5 Stud Wheel; 294mm Diameter Rotor	BD126509E ⁶	2	
		5 Stud Wheel; 282mm Diameter Rotor	BD125457E ⁶	2	
	05-02	Convertible; 5 Stud Wheel; 282mm Diameter Rotor	BD125457E ⁶	2	
		Coupe; Disc; 5 Stud Wheel; 276mm Diameter Rotor	BD125764E ⁶	2	
		Coupe; Drum; 5 Stud Wheel; 256mm Diameter Rotor	BD126107E ⁶	2	
			Sedan; 5 Stud Wheel; 282mm Diameter Rotor	BD125457E ⁶	2
	01	Coupe; Disc; 5 Stud Wheel; 276mm Diameter Rotor	BD125764E ⁶	2	
	00-96	Convertible; 5 Stud Wheel; 260mm Diameter Rotor	BD125456E ⁶	2	
		Coupe; 5 Stud Wheel; 255mm Diameter Rotor	BD125032E ⁶	2	
	95	5 Stud Wheel; 255mm Diameter Rotor	BD125032E ⁶	2	

Rear Brake Pad/Shoe								
Part Label	Years	Qualifier	ThermoQuiet	QuickStop	WagnerOEX	SevereDuty	Qty	
Brake Pad	10-09	Convertible; 302mm Diameter Rotor	PD868 ^{1,2}	ZD868 ^{1,2}	OEX868 ^{1,2}		1	
		Sedan; 262mm Diameter Rotor	PD1037 ^{1,2}	ZD1037 ^{1,2}	OEX1037 ^{1,2}		1	
	08	Convertible	PD868 ^{1,2}	ZD868 ^{1,2}	OEX868 ^{1,2}		1	
		Sedan	PD1037 ^{1,2}	ZD1037 ^{1,2}	OEX1037 ^{1,2}		1	
	07	3.5L 6 Cyl; 262mm Diameter Rotor	PD1037 ^{1,2}	ZD1037 ^{1,2}	OEX1037 ^{1,2}		1	
		3.5L 6 Cyl; 302mm Diameter Rotor	PD868 ^{1,2}	ZD868 ^{1,2}	OEX868 ^{1,2}		1	
	06		PD759 ²	ZD759 ^{1,2}			1	
	05-01	Convertible	PD759 ²	ZD759 ^{1,2}			1	
		Coupe	PD383 ²	ZD383 ^{1,2}			1	
		Sedan	PD759 ²	ZD759 ^{1,2}			1	
	00-96	Convertible	PD759 ²	ZD759 ^{1,2}			1	
		Coupe	PD383 ²	ZD383 ^{1,2}			1	
	95		PD383 ²	ZD383 ^{1,2}			1	
	Brake Shoe	10-07	2.4L 4 Cyl		Z919			1
		06	9" x 1-3/4" Brakes		Z800			1
05		9" x 1-3/4" Brakes		Z800			1	
		9" x 1-37/64" Brakes		Z658			1	
04		Coupe; 9" x 1-37/64" Brakes		Z658			1	
		Sedan; 9" x 1-3/4" Brakes		Z800			1	
03		9" x 1-3/4" Brakes		Z800			1	
		9" x 1-37/64" Brakes		Z658			1	
02-01		9" x 1-37/64" Brakes		Z658			1	
00-95		8-21/32" x 1-37/64" Brakes		Z520R			1	
		9" x 1-37/64" Brakes		Z658			1	

Rear Brake Hardware				
Part Label	Years	Qualifier	Part No.	Qty
Disc Hardware Kit	10-07		H13379Q ^{7,49}	1
			H15962 ⁷	1
	06		H15390 ⁷	1
	05-01	Coupe	H15390 ⁷	1
	00-97	Convertible	H15390 ⁷	1
		Coupe	H15390 ⁷	1
	96-95	Coupe	H15390 ⁷	1
Drum Hardware Kit	09-07		H17272	1
	06	9" x 1-3/4" Brakes	H7243	1
	05-03	9" x 1-3/4" Brakes	H7243	1
		9" x 1-37/64" Brakes	H17225	1
	02-01	9" x 1-37/64" Brakes	H17225	1
	00-95	8-21/32" x 1-37/64" Brakes	H7168	1
9" x 1-37/64" Brakes		H17225	1	

¹Includes Hardware Installation Kit; ²OE Ceramic; ⁶Black E-Coat on non-braking surface to prevent rust and corrosion; ⁷Incl. OE Design Abutment Clips; ¹²Includes OE Design Abutment Clips; ⁴⁹Pending Supersession to H15962

Chrysler - Passenger Car (Cont)



Sebring (Cont)

Rear Rotor/Drum				
Part Label	Years	Qualifier	Part No.	Qty
Brake Drum	09-07		BD126480E ⁶	2
	06	9" x 1-3/4" Brakes	BD126153	2
	05-03	9" x 1-3/4" Brakes	BD126153	2
		9" x 1-37/64" Brakes	BD125548E ⁶	2
	02-01	9" x 1-37/64" Brakes	BD125548E ⁶	2
	00-95	8-21/32" x 1-37/64" Brakes	BD60783	2
9" x 1-37/64" Brakes		BD125548E ⁶	2	
Brake Rotor	10-08	Convertible; 5 Stud Wheel; 262mm Diameter Rotor	BD126539E ⁶	2
		Sedan; 5 Stud Wheel; 302mm Diameter Rotor	BD126574E ⁶	2
	07	3.5L 6 Cyl; 5 Stud Wheel; 302mm Diameter Rotor	BD126574E ⁶	2
	06	5 Stud Wheel; 270mm Diameter Rotor	BD125419E ⁶	2
	05-04	Convertible; 5 Stud Wheel; 270mm Diameter Rotor	BD125419E ⁶	2
		Coupe; 5 Stud Wheel; 262mm Diameter Rotor	BD125464E ⁶	2
		Sedan; 5 Stud Wheel; 270mm Diameter Rotor	BD125419E ⁶	2
		03-01	Convertible; 5 Stud Wheel; 270mm Diameter Rotor	BD125455E ⁶
		Coupe; 5 Stud Wheel; 262mm Diameter Rotor	BD125464E ⁶	2
		Sedan; 5 Stud Wheel; 270mm Diameter Rotor	BD125455E ⁶	2
00-96	Convertible; 5 Stud Wheel; 270mm Diameter Rotor	BD125455E ⁶	2	
	Coupe; 5 Stud Wheel; 262mm Diameter Rotor	BD125464E ⁶	2	
95	5 Stud Wheel; 262mm Diameter Rotor	BD125464E ⁶	2	

Parking Brake Pad/Shoe							
Part Label	Years	Qualifier	ThermoQuiet	QuickStop	WagnerOEX	SevereDuty	Qty
Parking Brake Shoe	10-07			Z886			1
	06	Convertible		Z643			1
	05-01	Convertible		Z643			1
		Coupe		Z673			1
		Sedan		Z673			1
		00-96	Convertible		Z643		
		Coupe		Z673			1
		95	7" Parking Brakes		Z673		

Parking Brake Hardware				
Part Label	Years	Qualifier	Part No.	Qty
Hardware Kit	10-07		H7257	1
	06	Sedan	H7220	1
	05-01	Coupe	H7441	1
		Sedan	H7220	1
	00-95		H7441	1

Chrysler - Light Truck / SUV / Van

Aspen

Front Brake Pad/Shoe							
Part Label	Years	Qualifier	ThermoQuiet	QuickStop	WagnerOEX	SevereDuty	Qty
Brake Pad	09-07		QC1084 ^{1,4}	ZD1084 ^{1,4}	OEX1084 ^{1,4}		1

Front Brake Hardware				
Part Label	Years	Qualifier	Part No.	Qty
Disc Hardware Kit	09-07		H5689 ⁷	1

Front Rotor/Drum				
Part Label	Years	Qualifier	Part No.	Qty
Brake Rotor	09-07	5 Stud Wheel; 336mm Diameter Rotor; Custom Vane Design-Increases heat dissipation resulting in superior performance	BD126062E ⁶	2

Rear Brake Pad/Shoe							
Part Label	Years	Qualifier	ThermoQuiet	QuickStop	WagnerOEX	SevereDuty	Qty
Brake Pad	09-07		QC967A ^{1,4}	ZD967A ^{1,4}	OEX967A ^{1,4}		1

¹Includes Hardware Installation Kit; ⁴Optional Ceramic; ⁶Black E-Coat on non-braking surface to prevent rust and corrosion; ⁷Incl. OE Design Abutment Clips

Aspen (Cont)

Rear Brake Hardware								
Part Label	Years	Qualifier	Part No.					Qty
Disc Hardware Kit	09-07		H5657 ⁷					1
Rear Rotor/Drum								
Part Label	Years	Qualifier	Part No.					Qty
Brake Rotor	09-07	5 Stud Wheel; 352mm Diameter Rotor	BD126002E ⁶					2
Parking Brake Pad/Shoe								
Part Label	Years	Qualifier	ThermoQuiet	QuickStop	WagnerOEX	SevereDuty	Qty	
Parking Brake Shoe	09-07		Z947					1

Grand Voyager

Front Brake Pad/Shoe								
Part Label	Years	Qualifier	ThermoQuiet	QuickStop	WagnerOEX	SevereDuty	Qty	
Brake Pad	00		QC591 ^{1,4}	ZD591 ^{1,4}			1	
Front Brake Hardware								
Part Label	Years	Qualifier	Part No.					Qty
Disc Hardware Kit	00	Caliper Anchor Bracket Repair Kit	H5652 ⁷					1
Front Rotor/Drum								
Part Label	Years	Qualifier	Part No.					Qty
Brake Rotor	00	5 Stud Wheel; 256mm Diameter Rotor; 14" Wheels	BD125483E ⁶					2
		5 Stud Wheel; 282mm Diameter Rotor; 15" Wheels	BD125502E ⁶					2
Rear Brake Pad/Shoe								
Part Label	Years	Qualifier	ThermoQuiet	QuickStop	WagnerOEX	SevereDuty	Qty	
Brake Pad	00		MX715 ^{3,11}	ZX715 ^{3,11}			1	
Brake Shoe	00	9-27/32" x 2-11/64" Brakes		Z714 ⁸			1	
Rear Brake Hardware								
Part Label	Years	Qualifier	Part No.					Qty
Drum Hardware Kit	00	9-27/32" x 2-11/64" Brakes	H7216					1
Rear Rotor/Drum								
Part Label	Years	Qualifier	Part No.					Qty
Brake Drum	00	9-27/32" x 2-11/64" Brakes; 2.25" Diameter Center Pilot Hole	BD125491					2
		9-27/32" x 2-11/64" Brakes; 2.87" Diameter Center Pilot Hole	BD125493E ⁶					2
Brake Rotor	00	5 Stud Wheel; 290mm Diameter Rotor	BD125537E ⁶					2
Parking Brake Pad/Shoe								
Part Label	Years	Qualifier	ThermoQuiet	QuickStop	WagnerOEX	SevereDuty	Qty	
Parking Brake Shoe	00		Z761					1

Pacifica

Front Brake Pad/Shoe								
Part Label	Years	Qualifier	ThermoQuiet	QuickStop	WagnerOEX	SevereDuty	Qty	
Brake Pad	19-17		QC1589 ^{1,2}	ZD1589 ^{1,2}	OEX1589 ^{1,2}			1
	08-04		QC997 ^{1,2}	ZD997 ^{1,2}			1	
Front Brake Hardware								
Part Label	Years	Qualifier	Part No.					Qty
Disc Hardware Kit	08-04		H5662 ⁷					1
Front Rotor/Drum								
Part Label	Years	Qualifier	Part No.					Qty
Brake Rotor	19-18	5 Stud Wheel; 330mm Diameter Rotor; Brake Code-BRG	BD180509E ⁶					2
	17	5 Stud Wheel; 330mm Diameter Rotor	BD180509E ⁶					2
	08-04	5 Stud Wheel; 318mm Diameter Rotor	BD126155E ⁶					2
Rear Brake Pad/Shoe								
Part Label	Years	Qualifier	ThermoQuiet	QuickStop	WagnerOEX	SevereDuty	Qty	
Brake Pad	19-17		QC1901 ²	ZD1901 ^{1,2}			1	
		Ceramic			OEX1901 ¹			1
	08-04		QC998 ^{1,2}	ZD998 ^{1,2}			1	

¹Includes Hardware Installation Kit; ²OE Ceramic; ³OE Semi-Metallic; ⁴Optional Ceramic; ⁶Black E-Coat on non-braking surface to prevent rust and corrosion; ⁷Incl. OE Design Abutment Clips; ⁸Bonded; ¹¹Includes Mechanical Wear Sensor

Chrysler - Light Truck / SUV / Van (Cont)



Pacifica (Cont)

Rear Brake Hardware						
Part Label	Years	Qualifier	Part No.	Qty		
Disc Hardware Kit	08-04		H5715 ⁷	1		
Rear Rotor/Drum						
Part Label	Years	Qualifier	Part No.	Qty		
Brake Rotor	19-17		BD180722E ⁶	2		
	08-04	5 Stud Wheel; 312mm Diameter Rotor	BD126156E ⁶	2		
Parking Brake Pad/Shoe						
Part Label	Years	Qualifier	ThermoQuiet	QuickStop	WagnerOEX	SevereDuty Qty
Parking Brake Shoe	08-04			Z777		1
Parking Brake Hardware						
Part Label	Years	Qualifier	Part No.	Qty		
Hardware Kit	08-04		H7223	1		

Town & Country

Front Brake Pad/Shoe							
Part Label	Years	Qualifier	ThermoQuiet	QuickStop	WagnerOEX	SevereDuty Qty	
Brake Pad	16-11	Except Heavy Duty Brakes	QC1327 ^{1,2,11}	ZD1327 ^{1,2,11}	OEX1327 ^{1,2}	1	
		Heavy Duty Brakes	QC1589 ^{1,2}	ZD1589 ^{1,2}	OEX1589 ^{1,2}	1	
	10-08		QC1327 ^{1,2,11}	ZD1327 ^{1,2,11}	OEX1327 ^{1,2}	1	
	07-05	Disc	QC857 ^{1,4}	ZD857 ^{1,4}		1	
		Drum	QC856B ^{1,4,11}	ZD856B ^{1,4,11}		1	
	04-03	Disc	QC857 ^{1,4}	ZD857 ^{1,4}		1	
		Drum	QC856 ^{1,4,11}	ZD856 ^{1,4,11}		1	
	02-01	Disc	QC857 ^{1,4}	ZD857 ^{1,4}		1	
	00-96		QC591 ^{1,4}	ZD591 ^{1,4}		1	
95		MX521 ^{1,3}	ZX521 ^{1,3}		1		
Front Brake Hardware							
Part Label	Years	Qualifier	Part No.	Qty			
Disc Hardware Kit	15-11	Except Heavy Duty Brakes	H5643 ⁷	1			
	10-08		H5643 ⁷	1			
	07-03	Disc	H5314 ⁷	1			
		Drum	H5651 ⁷	1			
	02-01	Disc	H5314 ⁷	1			
	00-96	Caliper Anchor Bracket Repair Kit	H5652 ⁷	1			
	95			H5461 ⁷	1		
			Caliper Anchor Bracket Repair Kit	H5652 ⁷	1		
Front Rotor/Drum							
Part Label	Years	Qualifier	Part No.	Qty			
Brake Rotor	16-14	5 Stud Wheel; 302mm Diameter Rotor; Except Heavy Duty Brakes	BD180464E ⁶	2			
		5 Stud Wheel; 330mm Diameter Rotor; Heavy Duty Brakes	BD180509E ⁶	2			
	13-12	5 Stud Wheel; 302mm Diameter Rotor; Except Heavy Duty Brakes	BD126542 ⁵⁴	2			
		5 Stud Wheel; 330mm Diameter Rotor; Heavy Duty Brakes	BD180464E ⁶	2			
	11-08	5 Stud Wheel; 330mm Diameter Rotor; Heavy Duty Brakes	BD180509E ⁶	2			
		5 Stud Wheel; 302mm Diameter Rotor	BD126542 ⁵⁴	2			
			BD180464E ⁶	2			
	07-06	5 Stud Wheel; 281mm Diameter Rotor	BD125768E ⁶	2			
	05-04	Disc; 5 Stud Wheel; 281mm Diameter Rotor	BD125768E ⁶	2			
		Drum; 5 Stud Wheel; 281mm Diameter Rotor	BD125761E ⁶	2			
	03-01	5 Stud Wheel; 281mm Diameter Rotor	BD125768E ⁶	2			
	00-96	5 Stud Wheel; 256mm Diameter Rotor; 14" Wheels	BD125483E ⁶	2			
		Except 14" Wheels; 5 Stud Wheel; 282mm Diameter Rotor; 16" Steel Wheels; 15" Wheels	BD125502E ⁶	2			
	95	5 Stud Wheel; 10-1/4" Diameter Rotor; From 12/05/95	BD61946	2			
		5 Stud Wheel; 282mm Diameter Rotor; To 12/05/95	BD125156	2			

¹Includes Hardware Installation Kit; ²OE Ceramic; ³OE Semi-Metallic; ⁴Optional Ceramic; ⁶Black E-Coat on non-braking surface to prevent rust and corrosion; ⁷Incl. OE Design Abutment Clips; ¹¹Includes Mechanical Wear Sensor; ⁵⁴Pending Supersession to BD180464E

Town & Country (Cont)

Rear Brake Pad/Shoe							
Part Label	Years	Qualifier	ThermoQuiet	QuickStop	WagnerOEX	SevereDuty	Qty
Brake Pad	16-13	Except Heavy Duty Brakes	QC1719 ^{1,2}	ZD1719 ^{1,2}	OEX1719 ²		1
		Heavy Duty Brakes	QC1596 ^{1,2}	ZD1596 ^{1,2}	OEX1596 ^{1,2}		1
	12	From 03/12; Except Heavy Duty	QC1719 ^{1,2}	ZD1719 ^{1,2}	OEX1719 ²		1
		Heavy Duty Brakes	QC1596 ^{1,2}	ZD1596 ^{1,2}	OEX1596 ^{1,2}		1
		To 03/12; Except Heavy Duty	QC1326 ^{1,2}	ZD1326 ^{1,2}	OEX1326 ^{1,2}		1
		11-08		QC1326 ^{1,2}	ZD1326 ^{1,2}	OEX1326 ^{1,2}	
	07-01		QC858 ⁴	ZD858 ^{1,4}			1
	00-97		MX715 ^{3,11}	ZX715 ^{3,11}			1
Brake Shoe	07-03	9-27/32" x 2-11/64" Brakes		Z714 ⁸			1
	00-96	9-27/32" x 2-11/64" Brakes		Z714 ⁸			1
	95	11" x 2-1/2" Brakes		Z446R ⁹			1
		9" x 2-1/2" Brakes		Z538 ⁸			1

Rear Brake Hardware				
Part Label	Years	Qualifier	Part No.	Qty
Disc Hardware Kit	15-11	Except Heavy Duty Brakes	H5643 ⁷	1
	10-08		H5643 ⁷	1
Drum Hardware Kit	07-03	9-27/32" x 2-11/64" Brakes	H7216	1
	00-96	9-27/32" x 2-11/64" Brakes	H7216	1
	95	9" x 2-1/2" Brakes	H7170	1

Rear Rotor/Drum				
Part Label	Years	Qualifier	Part No.	Qty
Brake Drum	07-03	9-27/32" x 2-11/64" Brakes	BD126034E ⁶	2
	00-96	9-27/32" x 2-11/64" Brakes; 2.25" Diameter Center Pilot Hole	BD125491	2
		9-27/32" x 2-11/64" Brakes; 2.87" Diameter Center Pilot Hole	BD125493E ⁶	2
	95	11" x 2-1/2" Brakes	BD60187	2
		9" x 2-1/2" Brakes; 2.25" Diameter Center Pilot Hole	BD60831	2
9" x 2-1/2" Brakes; 2.81" Diameter Center Pilot Hole		BD60883	2	
Brake Rotor	16-13	5 Stud Wheel; 305mm Diameter Rotor; Except Heavy Duty Brakes	BD126483E ⁶	2
		5 Stud Wheel; 330mm Diameter Rotor	BD180510E ⁶	2
	12	5 Stud Wheel; 305mm Diameter Rotor; Except Heavy Duty Brakes	BD126483E ⁶	2
		5 Stud Wheel; 330mm Diameter Rotor; Heavy Duty Brakes	BD180510E ⁶	2
	11-08	5 Stud Wheel; 305mm Diameter Rotor	BD126483E ⁶	2
	07-97	5 Stud Wheel; 290mm Diameter Rotor	BD125537E ⁶	2

Parking Brake Pad/Shoe							
Part Label	Years	Qualifier	ThermoQuiet	QuickStop	WagnerOEX	SevereDuty	Qty
Parking Brake Shoe	07-01			Z812			1
	00-97			Z761			1

Parking Brake Hardware				
Part Label	Years	Qualifier	Part No.	Qty
Hardware Kit	12-10		H7223	1
	07-98		H7401	1

Voyager

Front Brake Pad/Shoe								
Part Label	Years	Qualifier	ThermoQuiet	QuickStop	WagnerOEX	SevereDuty	Qty	
Brake Pad	03	Disc	QC857 ^{1,4}	ZD857 ^{1,4}			1	
		Rear Drum; 4-Wheel ABS	QC856 ^{1,4,11}	ZD856 ^{1,4,11}			1	
	02-01	Disc	QC857 ^{1,4}	ZD857 ^{1,4}			1	
		Rear Drum	QC856 ^{1,4,11}	ZD856 ^{1,4,11}			1	
	00			QC591 ^{1,4}	ZD591 ^{1,4}			1

Front Brake Hardware				
Part Label	Years	Qualifier	Part No.	Qty
Disc Hardware Kit	03-01	Disc	H5314 ⁷	1
		Rear Drum	H5651 ⁷	1
	00	Caliper Anchor Bracket Repair Kit	H5652 ⁷	1

¹Includes Hardware Installation Kit; ²OE Ceramic; ³OE Semi-Metallic; ⁴Optional Ceramic; ⁶Black E-Coat on non-braking surface to prevent rust and corrosion; ⁷Incl. OE Design Abutment Clips; ⁸Bonded; ⁹Riveted; ¹¹Includes Mechanical Wear Sensor

Chrysler - Light Truck / SUV / Van (Cont)



Voyager (Cont)

Front Rotor/Drum				
Part Label	Years	Qualifier	Part No.	Qty
Brake Rotor	03-01	Disc; 5 Stud Wheel; 281mm Diameter Rotor	BD125768E ⁶	2
		Rear Drum; 5 Stud Wheel; 281mm Diameter Rotor	BD125761E ⁶	2
	00	5 Stud Wheel; 256mm Diameter Rotor	BD125483E ⁶	2

Rear Brake Pad/Shoe							
Part Label	Years	Qualifier	ThermoQuiet	QuickStop	WagnerOEX	SevereDuty	Qty
Brake Pad	03-01		QC858 ⁴	ZD858 ^{1,4}			1
	00		MX715 ^{3,11}	ZX715 ^{3,11}			1
Brake Shoe	03-00	9-27/32" x 2-11/64" Brakes		Z714 ⁸			1

Rear Brake Hardware				
Part Label	Years	Qualifier	Part No.	Qty
Drum Hardware Kit	03-00	9-27/32" x 2-11/64" Brakes	H7216	1

Rear Rotor/Drum				
Part Label	Years	Qualifier	Part No.	Qty
Brake Drum	03	9-27/32" x 2-11/64" Brakes	BD126034E ⁶	2
	02-01	9-27/32" x 2-11/64" Brakes	BD125493E ⁶	2
	00	9-27/32" x 2-11/64" Brakes; 2.25" Diameter Center Pilot Hole	BD125491	2
		9-27/32" x 2-11/64" Brakes; 2.87" Diameter Center Pilot Hole	BD125493E ⁶	2
Brake Rotor	03-01	5 Stud Wheel; 290mm Diameter Rotor	BD125537E ⁶	2

Parking Brake Pad/Shoe							
Part Label	Years	Qualifier	ThermoQuiet	QuickStop	WagnerOEX	SevereDuty	Qty
Parking Brake Shoe	03-01			Z812			1
	00			Z761			1

Coda - Passenger Car

Sedan

Front Brake Pad/Shoe							
Part Label	Years	Qualifier	ThermoQuiet	QuickStop	WagnerOEX	SevereDuty	Qty
Brake Pad	13-12		PD328 ²	ZD328 ²			1

Daewoo - Passenger Car

Lanos

Front Brake Pad/Shoe							
Part Label	Years	Qualifier	ThermoQuiet	QuickStop	WagnerOEX	SevereDuty	Qty
Brake Pad	02-00	From VIN No. 447434	MX902 ³	ZX902 ³			1
		To VIN No. 447433	MX796 ³	ZX796 ^{1,3}			1
	99	1.5L 4 Cyl	MX902 ³	ZX902 ³			1
		1.6L 4 Cyl; 6.160" Length; USA Built Vehicle	MX796 ³	ZX796 ^{1,3}			1

Front Brake Hardware				
Part Label	Years	Qualifier	Part No.	Qty
Disc Hardware Kit	02-00		H5696 ⁷	1
	99		H15718 ⁷	1

Front Rotor/Drum				
Part Label	Years	Qualifier	Part No.	Qty
Brake Rotor	02-99	4 Stud Wheel; 256mm Diameter Rotor	BD126130	2

Rear Brake Pad/Shoe							
Part Label	Years	Qualifier	ThermoQuiet	QuickStop	WagnerOEX	SevereDuty	Qty
Brake Shoe	02-99	7-7/8" x 1-49/64" Brakes		Z740			1

Rear Brake Hardware				
Part Label	Years	Qualifier	Part No.	Qty
Drum Hardware Kit	02-99		H17576	1

¹Includes Hardware Installation Kit; ²OE Ceramic; ³OE Semi-Metallic; ⁴Optional Ceramic; ⁶Black E-Coat on non-braking surface to prevent rust and corrosion; ⁷Incl. OE Design Abutment Clips; ⁸Bonded; ¹¹Includes Mechanical Wear Sensor

Leganza (Cont)

Front Brake Pad/Shoe							
Part Label	Years	Qualifier	ThermoQuiet	QuickStop	WagnerOEX	SevereDuty	Qty
Brake Pad	02-00		MX797 ^{3,11}	ZX797 ³			1
	99		MX797A ³	ZX797A ³			1

Front Brake Hardware				
Part Label	Years	Qualifier	Part No.	Qty
Disc Hardware Kit	02-99		H5696 ⁷	1

Front Rotor/Drum				
Part Label	Years	Qualifier	Part No.	Qty
Brake Rotor	02-99	5 Stud Wheel; 256mm Diameter Rotor	BD126129	2

Rear Brake Pad/Shoe							
Part Label	Years	Qualifier	ThermoQuiet	QuickStop	WagnerOEX	SevereDuty	Qty
Brake Pad	02-99		PD724 ²	ZD724 ²			1

Rear Rotor/Drum				
Part Label	Years	Qualifier	Part No.	Qty
Brake Rotor	02-99	5 Stud Wheel; 258mm Diameter Rotor; YC status. Remove from catalog per Cindy Huston	BD180035	2

Parking Brake Pad/Shoe							
Part Label	Years	Qualifier	ThermoQuiet	QuickStop	WagnerOEX	SevereDuty	Qty
Parking Brake Shoe	02-99			Z882			1

Nubira

Front Brake Pad/Shoe							
Part Label	Years	Qualifier	ThermoQuiet	QuickStop	WagnerOEX	SevereDuty	Qty
Brake Pad	02-99		MX797 ^{3,11}	ZX797 ³			1

Front Brake Hardware				
Part Label	Years	Qualifier	Part No.	Qty
Disc Hardware Kit	02-99		H5696 ⁷	1

Front Rotor/Drum				
Part Label	Years	Qualifier	Part No.	Qty
Brake Rotor	02-00	8 Stud Wheel; 256mm Diameter Rotor	BD126128	2
	99	4 Stud Wheel; 256mm Diameter Rotor	BD126131	2

Rear Brake Pad/Shoe							
Part Label	Years	Qualifier	ThermoQuiet	QuickStop	WagnerOEX	SevereDuty	Qty
Brake Pad	02-99		PD724 ²	ZD724 ²			1

Rear Rotor/Drum				
Part Label	Years	Qualifier	Part No.	Qty
Brake Rotor	02-99	4 Stud Wheel; 258mm Diameter Rotor	BD180051	2

Parking Brake Pad/Shoe							
Part Label	Years	Qualifier	ThermoQuiet	QuickStop	WagnerOEX	SevereDuty	Qty
Parking Brake Shoe	02-99			Z882			1

Dodge - Passenger Car

Avenger

Front Brake Pad/Shoe							
Part Label	Years	Qualifier	ThermoQuiet	QuickStop	WagnerOEX	SevereDuty	Qty
Brake Pad	14-13	295mm Diameter Rotor	QC866 ^{1,2}	ZD866 ^{1,2}	OEX866 ^{1,2}		1
		340mm Diameter Rotor	MX1058C ^{1,3}	ZX1058C ^{1,3}	OEX1058C ²		1
	12-08		QC866 ^{1,2}	ZD866 ^{1,2}	OEX866 ^{1,2}		1
	00-95		QC484 ²	ZD484 ^{1,2}			1

¹Includes Hardware Installation Kit; ²OE Ceramic; ³OE Semi-Metallic; ⁷Incl. OE Design Abutment Clips; ¹¹Includes Mechanical Wear Sensor

Dodge - Passenger Car (Cont)



Avenger (Cont)

Front Brake Hardware				
Part Label	Years	Qualifier	Part No.	Qty
Disc Hardware Kit	14	13.38" Rotor	H5731 ⁷	1
		Includes Wear Indicator; 295mm Diameter Rotor	H5721 ¹²	1
	13-08	Includes Wear Indicator	H5721 ¹²	1
	00-95		H15213 ⁷	1

Front Rotor/Drum				
Part Label	Years	Qualifier	Part No.	Qty
Brake Rotor	14-08	5 Stud Wheel; 294mm Diameter Rotor	BD126509E ⁶	2
	00-95	5 Stud Wheel; 255mm Diameter Rotor	BD125032E ⁶	2

Rear Brake Pad/Shoe							
Part Label	Years	Qualifier	ThermoQuiet	QuickStop	WagnerOEX	SevereDuty	Qty
Brake Pad	14-09	262mm Rear Diameter Rotor	PD1037 ^{1,2}	ZD1037 ^{1,2}	OEX1037 ^{1,2}		1
		302mm Diameter Rotor	PD868 ^{1,2}	ZD868 ^{1,2}	OEX868 ^{1,2}		1
	08	262mm Rear Diameter Rotor	PD1037 ^{1,2}	ZD1037 ^{1,2}	OEX1037 ^{1,2}		1
		R/T; 302mm Diameter Rotor	PD868 ^{1,2}	ZD868 ^{1,2}	OEX868 ^{1,2}		1
Brake Shoe	00-95		PD383 ²	ZD383 ^{1,2}			1
	09-08			Z919			1
	00-95	9" x 1-37/64" Brakes		Z658			1

Rear Brake Hardware				
Part Label	Years	Qualifier	Part No.	Qty
Disc Hardware Kit	14-11		H13379Q ^{7,49}	1
			H15962 ⁷	1
	10-08		H13379Q ^{7,49}	1
		Non-ABS	H15962 ⁷	1
	00-95		H15390 ⁷	1
Drum Hardware Kit	09-08		H17272	1
	00-95	9" x 1-37/64" Brakes	H17225	1

Rear Rotor/Drum				
Part Label	Years	Qualifier	Part No.	Qty
Brake Drum	09-08		BD126480E ⁶	2
	00-95	9" x 1-37/64" Brakes	BD125548E ⁶	2
Brake Rotor	14	5 Stud Wheel; 262mm Diameter Rotor	BD126539E ⁶	2
	13-08	5 Stud Wheel; 262mm Diameter Rotor	BD126539E ⁶	2
	00-95	5 Stud Wheel; 302mm Diameter Rotor	BD126574E ⁶	2
		5 Stud Wheel; 262mm Diameter Rotor	BD125464E ⁶	2

Parking Brake Pad/Shoe							
Part Label	Years	Qualifier	ThermoQuiet	QuickStop	WagnerOEX	SevereDuty	Qty
Parking Brake Shoe	14-08			Z886			1
	00-98			Z673			1
	97-95	7" Parking Brakes		Z673			1

Parking Brake Hardware				
Part Label	Years	Qualifier	Part No.	Qty
Hardware Kit	12-08		H7257	1

Caliber

Front Brake Pad/Shoe							
Part Label	Years	Qualifier	ThermoQuiet	QuickStop	WagnerOEX	SevereDuty	Qty
Brake Pad	12-10		QC866 ^{1,2}	ZD866 ^{1,2}	OEX866 ^{1,2}		1
	09	Disc; Except Turbocharged	QC866 ^{1,2}	ZD866 ^{1,2}	OEX866 ^{1,2}		1
		R/T; Rear Disc Brakes; Except Turbocharged	MX866 ^{1,3}	ZX866 ^{1,3}	OEX866 ^{1,2}		1
		Turbocharged	MX1058 ^{1,3}	ZX1058 ^{1,3}			1
	08	Disc; Except Turbocharged	QC866 ^{1,2}	ZD866 ^{1,2}	OEX866 ^{1,2}		1
		Drum; Except Turbocharged	QC866A ^{1,2}	ZD866A ^{1,2}			1
		Turbocharged	MX1058 ^{1,3}	ZX1058 ^{1,3}			1
	07	R/T; Except Turbocharged	QC866 ^{1,2}	ZD866 ^{1,2}	OEX866 ^{1,2}		1
		SE	QC866A ^{1,2}	ZD866A ^{1,2}			1
		SXT	QC866A ^{1,2}	ZD866A ^{1,2}			1

¹Includes Hardware Installation Kit; ²OE Ceramic; ³OE Semi-Metallic; ⁶Black E-Coat on non-braking surface to prevent rust and corrosion; ⁷Incl. OE Design Abutment Clips; ¹²Includes OE Design Abutment Clips; ⁴⁹Pending Supersession to H15962

Caliber (Cont)

Front Brake Hardware				
Part Label	Years	Qualifier	Part No.	Qty
Disc Hardware Kit	12-10	Includes Wear Indicator	H5721 ¹²	1
	09-08	Except Turbocharged; Includes Wear Indicator	H5721 ¹²	1
		Turbocharged	H5700 ⁷	1
	07	Includes Wear Indicator	H5721 ¹²	1

Front Rotor/Drum				
Part Label	Years	Qualifier	Part No.	Qty
Brake Rotor	12-10	Disc; 5 Stud Wheel; 294mm Diameter Rotor	BD126509E ⁶	2
		Drum; 5 Stud Wheel; 276mm Diameter Rotor	BD126571E ⁶	2
	09-08	Disc; Except Turbocharged; 5 Stud Wheel; 294mm Diameter Rotor	BD126509E ⁶	2
		Drum; Except Turbocharged; 5 Stud Wheel; 276mm Diameter Rotor	BD126571E ⁶	2
07	Turbocharged; 5 Stud Wheel; 340mm Diameter Rotor	BD180309E ⁶	2	
	Disc; 5 Stud Wheel; 294mm Diameter Rotor	BD126509E ⁶	2	
		Drum; 5 Stud Wheel; 276mm Diameter Rotor	BD126571E ⁶	2

Rear Brake Pad/Shoe							
Part Label	Years	Qualifier	ThermoQuiet	QuickStop	WagnerOEX	SevereDuty	Qty
Brake Pad	12-10		PD1037 ^{1,2}	ZD1037 ^{1,2}	OEX1037 ^{1,2}		1
	09-08	Except Turbocharged	PD1037 ^{1,2}	ZD1037 ^{1,2}	OEX1037 ^{1,2}		1
		Turbocharged	PD868 ^{1,2}	ZD868 ^{1,2}	OEX868 ^{1,2}		1
	07	2.4L 4 Cyl	PD1037 ^{1,2}	ZD1037 ^{1,2}	OEX1037 ^{1,2}		1
Brake Shoe	12-07					Z919	1

Rear Brake Hardware				
Part Label	Years	Qualifier	Part No.	Qty
Disc Hardware Kit	12-10		H15962 ⁷	1
	09-07		H13379Q ^{7,49}	1
				H15962 ⁷
Drum Hardware Kit	12-07		H17272	1

Rear Rotor/Drum				
Part Label	Years	Qualifier	Part No.	Qty
Brake Drum	12-07		BD126480E ⁶	2
Brake Rotor	12-07	5 Stud Wheel; 262mm Diameter Rotor	BD126539E ⁶	2

Parking Brake Pad/Shoe							
Part Label	Years	Qualifier	ThermoQuiet	QuickStop	WagnerOEX	SevereDuty	Qty
Parking Brake Shoe	12-07			Z886			1

Parking Brake Hardware				
Part Label	Years	Qualifier	Part No.	Qty
Hardware Kit	12-07		H7257	1

Challenger

Front Brake Pad/Shoe								
Part Label	Years	Qualifier	ThermoQuiet	QuickStop	WagnerOEX	SevereDuty	Qty	
Brake Pad	18	3.6L 6 Cyl; Except High Performance	QC1056B ^{1,2}	ZD1056B ^{1,2}			1	
		3.6L 6 Cyl; High Performance Brakes	MX1058C ^{1,3}	ZX1058C ^{1,3}	OEX1058C ²		1	
		5.7L 8 Cyl; High Performance Brakes	MX1058C ^{1,3}	ZX1058C ^{1,3}	OEX1058C ²		1	
		6.4L 8 Cyl; Brembo 4 Piston Caliper	QC1149 ^{1,4}	ZD1149 ^{1,4}	OEX1149 ^{1,4}		1	
		SRT; 6.2L 8 Cyl	MX1405 ³	ZX1405 ³			1	
		17	3.6L 6 Cyl; Except High Performance	QC1056B ^{1,2}	ZD1056B ^{1,2}			1
			GT; 3.6L 6 Cyl	MX1058C ^{1,3}	ZX1058C ^{1,3}	OEX1058C ²		1
			R/T 392; 6.4L 8 Cyl	QC1149 ^{1,4}	ZD1149 ^{1,4}	OEX1149 ^{1,4}		1
	R/T; 5.7L 8 Cyl		MX1058C ^{1,3}	ZX1058C ^{1,3}	OEX1058C ²		1	
	SRT 392; 6.4L 8 Cyl; Red Brake Caliper		MX1405 ³	ZX1405 ³			1	
	SRT Hellcat; 6.2L 8 Cyl		MX1405 ³	ZX1405 ³			1	
	SXT; 3.6L 6 Cyl; Except High Performance Brakes		QC1056B ^{1,2}	ZD1056B ^{1,2}			1	
	SXT; 3.6L 6 Cyl; High Performance Brakes		MX1058C ^{1,3}	ZX1058C ^{1,3}	OEX1058C ²		1	
	T/A 392; 6.4L 8 Cyl	MX1405 ³	ZX1405 ³			1		
	T/A; 5.7L 8 Cyl	MX1058C ^{1,3}	ZX1058C ^{1,3}	OEX1058C ²		1		

¹Includes Hardware Installation Kit; ²OE Ceramic; ³OE Semi-Metallic; ⁴Optional Ceramic; ⁶Black E-Coat on non-braking surface to prevent rust and corrosion; ⁷Incl. OE Design Abutment Clips; ¹²Includes OE Design Abutment Clips; ⁴⁹Pending Supersession to H15962

Dodge - Passenger Car (Cont)



Challenger (Cont)

Front Brake Pad/Shoe (Cont)						
Part Label	Years	Qualifier	ThermoQuiet	QuickStop	WagnerOEX	SevereDuty Qty
	16	3.6L 6 Cyl	QC1056B ^{1,2}	ZD1056B ^{1,2}		1
		5.7L 8 Cyl	MX1058 ^{1,3}	ZX1058 ^{1,3}		1
		6.4L 8 Cyl	MX1149 ^{1,3}	ZX1149 ^{1,3}	OEX1149 ^{1,2}	1
		SRT Hellcat; 6.2L 8 Cyl	MX1149 ^{1,3}	ZX1149 ^{1,3}	OEX1149 ^{1,2}	1
		SRT Series; 6.2L 8 Cyl	QC1149 ^{1,4}	ZD1149 ^{1,4}	OEX1149 ^{1,4}	1
		SRT Series; 6.4L 8 Cyl	QC1149 ^{1,4}	ZD1149 ^{1,4}	OEX1149 ^{1,4}	1
	15	6.4L 8 Cyl	MX1149 ^{1,3}	ZX1149 ^{1,3}	OEX1149 ^{1,2}	1
		Except SXT; Except SRT Hellcat; 5.7L 8 Cyl	MX1058C ^{1,3}	ZX1058C ^{1,3}	OEX1058C ²	1
		Except SXT; Except SRT Hellcat; 6.4L 8 Cyl	QC1149 ^{1,4}	ZD1149 ^{1,4}	OEX1149 ^{1,4}	1
		SRT Hellcat; 6.2L 8 Cyl	MX1405 ³	ZX1405 ³		1
		SXT; 4-Wheel ABS; 3.6L 6 Cyl	QC1056B ^{1,2}	ZD1056B ^{1,2}		1
	14	3.6L 6 Cyl; Except Performance Package	QC1056 ^{1,2}	ZD1056 ^{1,2}	OEX1056 ^{1,2}	1
		5.7L 8 Cyl; Performance Package	QC1058 ^{1,2,11}	ZD1058 ^{1,2}	OEX1058 ^{1,2}	1
		6.4L 8 Cyl	QC1149 ^{1,4}	ZD1149 ^{1,4}	OEX1149 ^{1,4}	1
13-12		3.6L 6 Cyl	QC1056 ^{1,2}	ZD1056 ^{1,2}	OEX1056 ^{1,2}	1
		5.7L 8 Cyl	MX1058C ^{1,3}	ZX1058C ^{1,3}	OEX1058C ²	1
		6.4L 8 Cyl	QC1149 ^{1,4}	ZD1149 ^{1,4}	OEX1149 ^{1,4}	1
11		3.6L 6 Cyl	QC1056 ^{1,2}	ZD1056 ^{1,2}	OEX1056 ^{1,2}	1
		5.7L 8 Cyl	MX1058 ^{1,3}	ZX1058 ^{1,3}		1
		6.4L 8 Cyl	QC1149 ^{1,4}	ZD1149 ^{1,4}	OEX1149 ^{1,4}	1
10-09		3.5L 6 Cyl	QC1056 ^{1,2}	ZD1056 ^{1,2}	OEX1056 ^{1,2}	1
		5.7L 8 Cyl	MX1058 ^{1,3}	ZX1058 ^{1,3}		1
		6.1L 8 Cyl	QC1149 ^{1,4}	ZD1149 ^{1,4}	OEX1149 ^{1,4}	1
08			QC1149 ^{1,4}	ZD1149 ^{1,4}	OEX1149 ^{1,4}	1

Front Brake Hardware				
Part Label	Years	Qualifier	Part No.	Qty
Disc Hardware Kit	15		H5731 ⁷	1
	14-13	SRT8	H5731 ⁷	1
	12	Except SRT8	H5680 ⁷	1
		SRT8	H5731 ⁷	1
	11	Except SRT8; 3.6L 6 Cyl	H5700 ⁷	1
		Except SRT8; 5.7L 8 Cyl	H5700 ⁷	1
		SRT8	H5731 ⁷	1
	10-09	Except SRT8; 3.5L 6 Cyl	H5700 ⁷	1
		Except SRT8; 5.7L 8 Cyl	H5700 ⁷	1
		SRT8	H5731 ⁷	1
08	SRT8	H5731 ⁷	1	

Front Rotor/Drum				
Part Label	Years	Qualifier	Part No.	Qty
Brake Rotor	18	GT; 3.6L 6 Cyl; 5 Stud Wheel; 320mm Diameter Rotor; 1 Piston Caliper; Except High Performance Brakes	BD126263E ⁶	2
		GT; 3.6L 6 Cyl; 5 Stud Wheel; 345mm Diameter Rotor; 2 Piston Caliper; High Performance Brakes	BD126269E ⁶	2
		R/T 392; 6.4L 8 Cyl; 5 Stud Wheel; 360mm Diameter Rotor; 4 Piston Caliper	BD180395E ⁶	2
		R/T 392; 6.4L 8 Cyl; 5 Stud Wheel; 360mm Diameter Rotor; Pending supersession to BD180395; 4 Piston Caliper	BD126421	2
		R/T; 5.7L 8 Cyl; 5 Stud Wheel; 320mm Diameter Rotor; 1 Piston Caliper; Except High Performance Brakes	BD126263E ⁶	2
		R/T; 5.7L 8 Cyl; 5 Stud Wheel; 345mm Diameter Rotor; 2 Piston Caliper; High Performance Brakes	BD126269E ⁶	2
		SXT Plus; 3.6L 6 Cyl; 5 Stud Wheel; 320mm Diameter Rotor; 1 Piston Caliper; Except High Performance Brakes	BD126263E ⁶	2
		SXT Plus; 3.6L 6 Cyl; 5 Stud Wheel; 345mm Diameter Rotor; 2 Piston Caliper; High Performance Brakes	BD126269E ⁶	2
		SXT; 3.6L 6 Cyl; 5 Stud Wheel; 320mm Diameter Rotor; 1 Piston Caliper; Except High Performance Brakes	BD126263E ⁶	2
		SXT; 3.6L 6 Cyl; 5 Stud Wheel; 345mm Diameter Rotor; 2 Piston Caliper; High Performance Brakes	BD126269E ⁶	2

¹Includes Hardware Installation Kit; ²OE Ceramic; ³OE Semi-Metallic; ⁴Optional Ceramic; ⁶Black E-Coat on non-braking surface to prevent rust and corrosion; ⁷Incl. OE Design Abutment Clips; ¹¹Includes Mechanical Wear Sensor

Front Rotor/Drum (Cont)				
Part Label	Years	Qualifier	Part No.	Qty
	17	5.7L 8 Cyl; 5 Stud Wheel; 345mm Diameter Rotor	BD126269E ⁶	2
		GT; 3.6L 6 Cyl; 5 Stud Wheel; 345mm Diameter Rotor	BD126269E ⁶	2
		R/T 392; 6.4L 8 Cyl; 5 Stud Wheel; 360mm Diameter Rotor; Pending supersession to BD180395	BD126421	2
		SRT 392; 6.4L 8 Cyl	BD180802E ⁶	2
		SRT Hellcat; 6.2L 8 Cyl	BD180802E ⁶	2
		SXT; 3.6L 6 Cyl; 5 Stud Wheel; 320mm Diameter Rotor; Except Performance Brakes	BD126263E ⁶	2
		SXT; 3.6L 6 Cyl; 5 Stud Wheel; 345mm Diameter Rotor; Performance Brakes	BD126269E ⁶	2
		T/A 392; 6.4L 8 Cyl	BD180802E ⁶	2
			16	5 Stud Wheel; 345mm Diameter Rotor
5 Stud Wheel; 360mm Diameter Rotor	BD180395E ⁶			2
5 Stud Wheel; 360mm Diameter Rotor; Pending supersession to BD180395	BD126421			2
	15-14	6.4L 8 Cyl; 5 Stud Wheel; 360mm Diameter Rotor	BD180395E ⁶	2
		6.4L 8 Cyl; 5 Stud Wheel; 360mm Diameter Rotor; Pending supersession to BD180395	BD126421	2
	13-12	3.6L 6 Cyl; 5 Stud Wheel; 320mm Diameter Rotor; Except Performance Brakes	BD126263E ⁶	2
		3.6L 6 Cyl; 5 Stud Wheel; 345mm Diameter Rotor; Performance Package	BD126269E ⁶	2
		5.7L 8 Cyl; 5 Stud Wheel; 320mm Diameter Rotor; Except Performance Brakes	BD126263E ⁶	2
		5.7L 8 Cyl; 5 Stud Wheel; 345mm Diameter Rotor; Performance Package	BD126269E ⁶	2
		6.4L 8 Cyl; 5 Stud Wheel; 360mm Diameter Rotor	BD180395E ⁶	2
		6.4L 8 Cyl; 5 Stud Wheel; 360mm Diameter Rotor; Pending supersession to BD180395	BD126421	2
			11	3.6L 6 Cyl; 5 Stud Wheel; 320mm Diameter Rotor
3.6L 6 Cyl; 5 Stud Wheel; 345mm Diameter Rotor	BD126269E ⁶			2
5.7L 8 Cyl; 5 Stud Wheel; 345mm Diameter Rotor	BD126269E ⁶			2
6.4L 8 Cyl; 5 Stud Wheel; 360mm Diameter Rotor	BD180395E ⁶			2
6.4L 8 Cyl; 5 Stud Wheel; 360mm Diameter Rotor; Pending supersession to BD180395	BD126421			2
	10-09	3.5L 6 Cyl; 5 Stud Wheel; 320mm Diameter Rotor	BD126263E ⁶	2
		3.5L 6 Cyl; 5 Stud Wheel; 345mm Diameter Rotor	BD126269E ⁶	2
		5.7L 8 Cyl; 5 Stud Wheel; 345mm Diameter Rotor	BD126269E ⁶	2
		6.1L 8 Cyl; 5 Stud Wheel; 360mm Diameter Rotor	BD180395E ⁶	2
		6.1L 8 Cyl; 5 Stud Wheel; 360mm Diameter Rotor; Pending supersession to BD180395	BD126421	2
	08	5 Stud Wheel; 360mm Diameter Rotor	BD180395E ⁶	2
		5 Stud Wheel; 360mm Diameter Rotor; Pending supersession to BD180395	BD126421	2

Rear Brake Pad/Shoe							
Part Label	Years	Qualifier	ThermoQuiet	QuickStop	WagnerOEX	SevereDuty	Qty
Brake Pad	18	R/T 392; 6.4L 8 Cyl	QC1053 ^{1,4}	ZD1053 ^{1,4}	OEX1053 ^{1,2}		1
		R/T; 5.7L 8 Cyl	PD1057 ^{1,2}	ZD1057 ^{1,2}	OEX1057 ^{1,2}		1
		SRT 392; 6.4L 8 Cyl	QC1053 ^{1,4}	ZD1053 ^{1,4}	OEX1053 ^{1,2}		1
		SRT Demon; 6.2L 8 Cyl	QC1053 ^{1,4}	ZD1053 ^{1,4}	OEX1053 ^{1,2}		1
		SXT; 3.6L 6 Cyl	PD1057 ^{1,2}	ZD1057 ^{1,2}	OEX1057 ^{1,2}		1

¹Includes Hardware Installation Kit; ²OE Ceramic; ⁴Optional Ceramic; ⁶Black E-Coat on non-braking surface to prevent rust and corrosion

Challenger (Cont)

Rear Brake Pad/Shoe (Cont)						
Part Label	Years	Qualifier	ThermoQuiet	QuickStop	WagnerOEX	SevereDuty Qty
	17	GT; 3.6L 6 Cyl	PD1057 ^{1,2}	ZD1057 ^{1,2}	OEX1057 ^{1,2}	1
		R/T 392; 6.4L 8 Cyl	QC1053 ^{1,4}	ZD1053 ^{1,4}	OEX1053 ^{1,2}	1
		R/T; 5.7L 8 Cyl; Except High Performance Brakes	PD1057 ^{1,2}	ZD1057 ^{1,2}	OEX1057 ^{1,2}	1
		R/T; 5.7L 8 Cyl; High Performance Brakes	MX1057 ^{1,3}	ZX1057 ^{1,3}		1
		SRT 392; 6.4L 8 Cyl	QC1053 ^{1,4}	ZD1053 ^{1,4}	OEX1053 ^{1,2}	1
		SRT Hellcat; 6.2L 8 Cyl	QC1053 ^{1,4}	ZD1053 ^{1,4}	OEX1053 ^{1,2}	1
		SXT; 3.6L 6 Cyl	PD1057A ^{1,2}	ZD1057A ^{1,2}	OEX1057A ²	1
		T/A 392; 6.4L 8 Cyl	QC1053 ^{1,4}	ZD1053 ^{1,4}	OEX1053 ^{1,2}	1
		T/A; 5.7L 8 Cyl; Except High Performance Brakes	PD1057 ^{1,2}	ZD1057 ^{1,2}	OEX1057 ^{1,2}	1
		T/A; 5.7L 8 Cyl; High Performance Brakes	MX1057 ^{1,3}	ZX1057 ^{1,3}		1
	16	3.6L 6 Cyl; Solid Rotor	PD1057A ^{1,2}	ZD1057A ^{1,2}	OEX1057A ²	1
		3.6L 6 Cyl; Vented Rotor	PD1057 ^{1,2}	ZD1057 ^{1,2}	OEX1057 ^{1,2}	1
		5.7L 8 Cyl; Performance Brakes	PD1057 ^{1,2}	ZD1057 ^{1,2}	OEX1057 ^{1,2}	1
		6.4L 8 Cyl	QC1053 ^{1,4}	ZD1053 ^{1,4}	OEX1053 ^{1,2}	1
	15	Except R/T Series; Except SXT Series	QC1053 ^{1,4}	ZD1053 ^{1,4}	OEX1053 ^{1,2}	1
		R/T Series; SXT Series	PD1057A ^{1,2,18}	ZD1057A ^{1,2,18}	OEX1057A ^{2,18}	1
		R/T Series; SXT Series; ; 4-Wheel ABS; Except Performance Brakes	PD1057A ^{1,2,18}	ZD1057A ^{1,2,18}	OEX1057A ^{2,18}	1
		R/T Series; SXT Series; Disc; 4-Wheel ABS; Performance Package	PD1057 ^{1,2,20}	ZD1057 ^{1,2,20}	OEX1057 ^{1,2,20}	1
	14	Except SRT8	PD1057 ^{1,2}	ZD1057 ^{1,2}	OEX1057 ^{1,2}	1
		Except SRT8; Performance Brakes	PD1057 ^{1,2}	ZD1057 ^{1,2}	OEX1057 ^{1,2}	1
		SRT8	QC1053 ^{1,4}	ZD1053 ^{1,4}	OEX1053 ^{1,2}	1
	13	5.7L 8 Cyl; Includes DIB Hardware For Vented Brake Rotor	PD1057 ^{1,2}	ZD1057 ^{1,2}	OEX1057 ^{1,2}	1
		6.4L 8 Cyl	QC1053 ^{1,4}	ZD1053 ^{1,4}	OEX1053 ^{1,2}	1
		Except SRT8; 3.6L 6 Cyl; Includes DIB Hardware For Solid Brake Rotor	PD1057A ^{1,2}	ZD1057A ^{1,2}	OEX1057A ²	1
	12	3.6L 6Cyl; Includes DIB Hardware For Solid Brake Rotor	PD1057A ^{1,2}	ZD1057A ^{1,2}	OEX1057A ²	1
		5.7L 8 Cyl; Includes DIB Hardware For Solid Brake Rotor	PD1057A ^{1,2}	ZD1057A ^{1,2}	OEX1057A ²	1
		5.7L 8 Cyl; Includes DIB Hardware For Vented Brake Rotor	PD1057 ^{1,2}	ZD1057 ^{1,2}	OEX1057 ^{1,2}	1
		6.4L 8 Cyl	QC1053 ^{1,4}	ZD1053 ^{1,4}	OEX1053 ^{1,2}	1
	11	3.6L 6 Cyl	PD1057A ^{1,2,18}	ZD1057A ^{1,2,18}	OEX1057A ^{2,18}	1
		5.7L 8 Cyl	PD1057A ^{1,2,18}	ZD1057A ^{1,2,18}	OEX1057A ^{2,18}	1
		5.7L 8 Cyl; Includes DIB Hardware For Vented Brake Rotor	PD1057 ^{1,2}	ZD1057 ^{1,2}	OEX1057 ^{1,2}	1
		6.4L 8 Cyl	QC1053 ^{1,4}	ZD1053 ^{1,4}	OEX1053 ^{1,2}	1
	10	5.7L 8 Cyl; Includes DIB Hardware For Solid Brake Rotor	PD1057A ^{1,2}	ZD1057A ^{1,2}	OEX1057A ²	1
		5.7L 8 Cyl; Includes DIB Hardware For Vented Brake Rotor	PD1057 ^{1,2}	ZD1057 ^{1,2}	OEX1057 ^{1,2}	1
		6.1L 8 Cyl	QC1053 ^{1,4}	ZD1053 ^{1,4}	OEX1053 ^{1,2}	1
	09	5.7L 8 Cyl	PD1057 ^{1,2}	ZD1057 ^{1,2}	OEX1057 ^{1,2}	1
		5.7L 8 Cyl; Includes DIB Hardware For Solid Brake Rotor	PD1057A ^{1,2}	ZD1057A ^{1,2}	OEX1057A ²	1
		6.1L 8 Cyl	QC1053 ^{1,4}	ZD1053 ^{1,4}	OEX1053 ^{1,2}	1
	08		QC1053 ^{1,4}	ZD1053 ^{1,4}	OEX1053 ^{1,2}	1

Rear Brake Hardware				
Part Label	Years	Qualifier	Part No.	Qty
Disc Hardware Kit	15-13	Solid Rotor	H5767Q ⁷	1
		Vented Rotor	H5763Q ⁷	1
	12-11	3.6L 6 Cyl; Solid Rotor	H5766Q ⁷	1
		6.4L 8 Cyl; Solid Rotor	H5706 ⁷	1
		Vented Rotor	H5763Q ⁷	1

¹Includes Hardware Installation Kit; ²OE Ceramic; ³OE Semi-Metallic; ⁴Optional Ceramic; ⁷Incl. OE Design Abutment Clips; ¹⁸Includes DIB Hardware For Solid Rotor; ²⁰Includes DIB Hardware For Vented Rotor

Rear Brake Hardware (Cont)				
Part Label	Years	Qualifier	Part No.	Qty
	10-09	3.5L 6 Cyl; Solid Rotor	H5766Q ⁷	1
		5.7L 8 Cyl; Solid Rotor	H5766Q ⁷	1
		6.1L 8 Cyl; Solid Rotor	H5706 ⁷	1
		Vented Rotor	H5763Q ⁷	1
	08	6.1L 8 Cyl	H5706 ⁷	1
Rear Rotor/Drum				
Part Label	Years	Qualifier	Part No.	Qty
Brake Rotor	18	3.6L 6 Cyl; 5 Stud Wheel; 320mm Diameter Rotor; Solid Rotor; Except Performance Brakes	BD126264E ⁶	2
		3.6L 6 Cyl; 5 Stud Wheel; 320mm Diameter Rotor; Vented Rotor; Performance Brakes	BD126270E ⁶	2
		5.7L 8 Cyl; 5 Stud Wheel; 320mm Diameter Rotor; Solid Rotor; Except Performance Brakes	BD126264E ⁶	2
		5.7L 8 Cyl; 5 Stud Wheel; 320mm Diameter Rotor; Vented Rotor; Performance Brakes	BD126270E ⁶	2
		6.2L 8 Cyl; 5 Stud Wheel; 350mm Diameter Rotor	BD126417 ⁵⁰	2
			BD180396E ⁶	2
		6.4L 8 Cyl; 5 Stud Wheel; 350mm Diameter Rotor	BD126417 ⁵⁰	2
			BD180396E ⁶	2
	17	3.6L 6 Cyl; 5 Stud Wheel; 320mm Diameter Rotor; Solid Rotor; Except Performance Brakes	BD126264E ⁶	2
		3.6L 6 Cyl; 5 Stud Wheel; 320mm Diameter Rotor; Vented Rotor; Performance Brakes	BD126270E ⁶	2
		5.7L 8 Cyl; 5 Stud Wheel; 320mm Diameter Rotor; Vented Rotor; Performance Brakes	BD126270E ⁶	2
		6.2L 8 Cyl; 5 Stud Wheel; 350mm Diameter Rotor	BD126417 ⁵⁰	2
			BD180396E ⁶	2
		6.4L 8 Cyl; 5 Stud Wheel; 350mm Diameter Rotor	BD126417 ⁵⁰	2
			BD180396E ⁶	2
	16	3.6L 6 Cyl; 5 Stud Wheel; 320mm Diameter Rotor; Solid Rotor; Touring Brakes	BD126264E ⁶	2
		3.6L 6 Cyl; 5 Stud Wheel; 320mm Diameter Rotor; Vented Rotor; Performance Brakes	BD126270E ⁶	2
		392 Hemi Scat Pack Shaker; 6.4L 8 Cyl; 5 Stud Wheel; 320mm Diameter Rotor; Vented Rotor; Performance Brakes	BD126270E ⁶	2
		5.7L 8 Cyl; 5 Stud Wheel; 320mm Diameter Rotor; Vented Rotor; Performance Brakes	BD126270E ⁶	2
		6.2L 8 Cyl; 5 Stud Wheel; 320mm Diameter Rotor; Vented Rotor; Performance Brakes	BD126270E ⁶	2
		6.2L 8 Cyl; 5 Stud Wheel; 350mm Diameter Rotor	BD126417 ⁵⁰	2
			BD180396E ⁶	2
		R/T Scat Pack; 6.4L 8 Cyl; 5 Stud Wheel; 320mm Diameter Rotor; Vented Rotor; Performance Brakes	BD126270E ⁶	2
		SRT 392; 6.4L 8 Cyl; 5 Stud Wheel; 350mm Diameter Rotor	BD126417 ⁵⁰	2
			BD180396E ⁶	2
	15	3.6L 6 Cyl; 5 Stud Wheel; 320mm Diameter Rotor; Solid Rotor; Touring Brakes	BD126264E ⁶	2
		3.6L 6 Cyl; 5 Stud Wheel; 320mm Diameter Rotor; Vented Rotor; Performance Brakes	BD126270E ⁶	2
		5.7L 8 Cyl; 5 Stud Wheel; 320mm Diameter Rotor; Vented Rotor; Performance Brakes	BD126270E ⁶	2
		6.2L 8 Cyl; 5 Stud Wheel; 350mm Diameter Rotor	BD126417 ⁵⁰	2
			BD180396E ⁶	2
		SRT 392; 6.4L 8 Cyl; 5 Stud Wheel; 350mm Diameter Rotor	BD126417 ⁵⁰	2
			BD180396E ⁶	2
		Scat Pack; 6.4L 8 Cyl; 5 Stud Wheel; 350mm Diameter Rotor	BD126417 ⁵⁰	2
			BD180396E ⁶	2
	14	SRT8; 6.4L 8 Cyl; 5 Stud Wheel; 350mm Diameter Rotor	BD180396E ⁶	2

⁶Black E-Coat on non-braking surface to prevent rust and corrosion; ⁷Incl. OE Design Abutment Clips; ⁵⁰Pending Supersession to BD180396E

Dodge - Passenger Car (Cont)



Challenger (Cont)

Rear Rotor/Drum (Cont)				
Part Label	Years	Qualifier	Part No.	Qty
	13	5.7L 8 Cyl; 5 Stud Wheel; 320mm Diameter Rotor; Vented Rotor	BD126270E ⁶	2
		Except SRT8; 3.6L 6 Cyl; 5 Stud Wheel; 320mm Diameter Rotor; Solid Rotor; Except Performance Brakes	BD126264E ⁶	2
		Except SRT8; 3.6L 6 Cyl; 5 Stud Wheel; 320mm Diameter Rotor; Vented Rotor; Performance Brakes	BD126270E ⁶	2
		SRT8; 6.4L 8 Cyl; 5 Stud Wheel; 350mm Diameter Rotor	BD180396E ⁶	2
	12	3.6L 6 Cyl; 5 Stud Wheel; 320mm Diameter Rotor; Solid Rotor	BD126264E ⁶	2
		3.6L 6 Cyl; 5 Stud Wheel; 320mm Diameter Rotor; Vented Rotor	BD126270E ⁶	2
		5.7L 8 Cyl; 5 Stud Wheel; 320mm Diameter Rotor; Solid Rotor	BD126264E ⁶	2
		5.7L 8 Cyl; 5 Stud Wheel; 320mm Diameter Rotor; Vented Rotor	BD126270E ⁶	2
	11	6.4L 8 Cyl; 5 Stud Wheel; 350mm Diameter Rotor	BD180396E ⁶	2
		3.6L 6 Cyl; 5 Stud Wheel; 320mm Diameter Rotor; Vented Rotor	BD126270E ⁶	2
	10-09	5.7L 8 Cyl; 5 Stud Wheel; 320mm Diameter Rotor; Vented Rotor	BD126270E ⁶	2
		3.5L 6 Cyl; 5 Stud Wheel; 320mm Diameter Rotor; Solid Rotor	BD126264E ⁶	2
		3.5L 6 Cyl; 5 Stud Wheel; 320mm Diameter Rotor; Vented Rotor	BD126270E ⁶	2
		5.7L 8 Cyl; 5 Stud Wheel; 320mm Diameter Rotor; Solid Rotor	BD126264E ⁶	2
	08	5.7L 8 Cyl; 5 Stud Wheel; 320mm Diameter Rotor; Vented Rotor	BD126270E ⁶	2
		6.1L 8 Cyl; 5 Stud Wheel; 350mm Diameter Rotor	BD126417 ⁵⁰	2
			BD180396E ⁶	2
		5 Stud Wheel; 350mm Diameter Rotor	BD126417 ⁵⁰	2
			BD180396E ⁶	2

Parking Brake Pad/Shoe							
Part Label	Years	Qualifier	ThermoQuiet	QuickStop	WagnerOEX	SevereDuty	Qty
Parking Brake Shoe	19-08			Z777			1

Parking Brake Hardware				
Part Label	Years	Qualifier	Part No.	Qty
Hardware Kit	12-08		H7223	1

Charger

Front Brake Pad/Shoe								
Part Label	Years	Qualifier	ThermoQuiet	QuickStop	WagnerOEX	SevereDuty	Qty	
Brake Pad	19	AWD; SXT	MX1058C ^{1,3}	ZX1058C ^{1,3}	OEX1058C ²		1	
		GT; Brembo Brakes	QC1149 ^{1,4}	ZD1149 ^{1,4}	OEX1149 ^{1,4}		1	
		GT; Except Brembo Brakes	MX1058C ^{1,3}	ZX1058C ^{1,3}	OEX1058C ²		1	
		R/T; Brembo Brakes	QC1149 ^{1,4}	ZD1149 ^{1,4}	OEX1149 ^{1,4}		1	
		R/T; Except Brembo Brakes	MX1058C ^{1,3}	ZX1058C ^{1,3}	OEX1058C ²		1	
		RWD; SXT	QC1056B ^{1,2}	ZD1056B ^{1,2}	OEX1056 ^{1,2}		1	
		SRT Hellcat	MX1405 ³	ZX1405 ³			1	
		Scat Pack 392; 4 Piston Caliper	QC1149 ^{1,4}	ZD1149 ^{1,4}	OEX1149 ^{1,4}		1	
		Scat Pack 392; 6 Piston Caliper	MX1405 ³	ZX1405 ³			1	
		Scat Pack; 4 Piston Caliper	QC1149 ^{1,4}	ZD1149 ^{1,4}	OEX1149 ^{1,4}		1	
		Scat Pack; 6 Piston Caliper	MX1405 ³	ZX1405 ³			1	
		18	AWD; Enforcer; 3.6L 6 Cyl	QC1056B ^{1,2}	ZD1056B ^{1,2}			1
			AWD; SXT; 3.6L 6 Cyl	MX1058C ^{1,3}	ZX1058C ^{1,3}	OEX1058C ²		1
			GT Plus; 3.6L 6 Cyl	QC1056B ^{1,2}	ZD1056B ^{1,2}			1
GT; 3.6L 6 Cyl	QC1056B ^{1,2}		ZD1056B ^{1,2}			1		
Pursuit; 3.6L 6 Cyl; Police Package; Vented Rotor			ZX1767 ^{1,3}			1		
Pursuit; 5.7L 8 Cyl; Police Package; Vented Rotor			ZX1767 ^{1,3}			1		
R/T 392; 6.4L 8 Cyl	QC1149 ^{1,4}		ZD1149 ^{1,4}	OEX1149 ^{1,4}		1		
RWD; SXT; 3.6L 6 Cyl	QC1056 ^{1,2}		ZD1056 ^{1,2}	OEX1056 ^{1,2}		1		
SRT 392; 6.4L 8 Cyl	MX1405 ³	ZX1405 ³			1			
SRT Hellcat; 6.2L 8 Cyl	MX1405 ³	ZX1405 ³			1			

¹Includes Hardware Installation Kit; ²OE Ceramic; ³OE Semi-Metallic; ⁴Optional Ceramic; ⁶Black E-Coat on non-braking surface to prevent rust and corrosion; ⁵⁰Pending Supersession to BD180396E

Front Brake Pad/Shoe (Cont)								
Part Label	Years	Qualifier	ThermoQuiet	QuickStop	WagnerOEX	SevereDuty	Qty	
17		AWD; Enforcer; 3.6L 6 Cyl	QC1056B ^{1,2}	ZD1056B ^{1,2}			1	
		AWD; SE; 3.6L 6 Cyl	MX1058C ^{1,3}	ZX1058C ^{1,3}	OEX1058C ²		1	
		AWD; SXT; 3.6L 6 Cyl	MX1058C ^{1,3}	ZX1058C ^{1,3}	OEX1058C ²		1	
		Daytona 392; 6.4L 8 Cyl	MX1405 ³	ZX1405 ³			1	
		Daytona; 5.7L 8 Cyl	MX1058C ^{1,3}	ZX1058C ^{1,3}	OEX1058C ²		1	
		Pursuit; 3.6L 6 Cyl; Police Package; Vented Rotor		ZX1767 ^{1,3}			1	
		Pursuit; 5.7L 8 Cyl; Police Package; Vented Rotor		ZX1767 ^{1,3}			1	
		R/T 392; 6.4L 8 Cyl	QC1149 ^{1,4}	ZD1149 ^{1,4}	OEX1149 ^{1,4}		1	
		R/T; 5.7L 8 Cyl	MX1058C ^{1,3}	ZX1058C ^{1,3}	OEX1058C ²		1	
		RWD; SE; 3.6L 6 Cyl	QC1056 ^{1,2}	ZD1056 ^{1,2}	OEX1056 ^{1,2}		1	
		RWD; SXT; 3.6L 6 Cyl	QC1056 ^{1,2}	ZD1056 ^{1,2}	OEX1056 ^{1,2}		1	
		SRT 392; 6.4L 8 Cyl	MX1405 ³	ZX1405 ³			1	
		SRT Hellcat; 6.2L 8 Cyl	MX1405 ³	ZX1405 ³			1	
	16		AWD; Enforcer; 3.6L 6 Cyl	QC1056B ^{1,2}	ZD1056B ^{1,2}			1
		AWD; SE; 3.6L 6 Cyl	QC1056B ^{1,2}	ZD1056B ^{1,2}			1	
		Pursuit; 3.6L 6 Cyl; Police Package; Vented Rotor		ZX1767 ^{1,3}			1	
		Pursuit; 5.7L 8 Cyl; Police Package; Vented Rotor		ZX1767 ^{1,3}			1	
		R/T Road & Track; 5.7L 8 Cyl	MX1058C ^{1,3}	ZX1058C ^{1,3}	OEX1058C ²		1	
		R/T Scat Pack; 6.4L 8 Cyl	QC1149 ^{1,4}	ZD1149 ^{1,4}	OEX1149 ^{1,4}		1	
		RWD; Enforcer	QC1056 ^{1,2}	ZD1056 ^{1,2}	OEX1056 ^{1,2}		1	
		SRT Hellcat; 6.2L 8 Cyl	MX1405 ³	ZX1405 ³			1	
15			AWD; Enforcer; 3.6L 6 Cyl	QC1056B ^{1,2}	ZD1056B ^{1,2}			1
			AWD; SE; 3.6L 6 Cyl	QC1056B ^{1,2}	ZD1056B ^{1,2}			1
		Pursuit; 3.6L 6 Cyl; Police Package; Vented Rotor		ZX1767 ^{1,3}			1	
		Pursuit; 5.7L 8 Cyl; Police Package; Vented Rotor		ZX1767 ^{1,3}			1	
		R/T Road & Track; 5.7L 8 Cyl	MX1058C ^{1,3}	ZX1058C ^{1,3}	OEX1058C ²		1	
		R/T Scat Pack; 6.4L 8 Cyl	QC1149 ^{1,4}	ZD1149 ^{1,4}	OEX1149 ^{1,4}		1	
		RWD; Enforcer; 3.6L 6 Cyl; Solid Rotor	QC1056 ^{1,2}	ZD1056 ^{1,2}	OEX1056 ^{1,2}		1	
		SRT Series; 6.2L 8 Cyl	MX1405 ³	ZX1405 ³			1	
14		SRT Series; 6.4L 8 Cyl	MX1405 ³	ZX1405 ³			1	
		Pursuit; 3.6L 6 Cyl; Police Package; Vented Rotor		ZX1767 ^{1,3}			1	
		Pursuit; 5.7L 8 Cyl; Police Package; Vented Rotor		ZX1767 ^{1,3}			1	
		RWD; 3.6L 6 Cyl; Solid Rotor	QC1056 ^{1,2}	ZD1056 ^{1,2}	OEX1056 ^{1,2}		1	
		RWD; Except Pursuit Series; Except SRT8 Series; 5.7L 8 Cyl; Heavy Duty Brakes	MX1058C ^{1,3}	ZX1058C ^{1,3}	OEX1058C ²		1	
13		SRT8 Series; 6.4L 8 Cyl; Superbee	QC1149 ^{1,4}	ZD1149 ^{1,4}	OEX1149 ^{1,4}		1	
		6.4L 8 Cyl	QC1149 ^{1,4}	ZD1149 ^{1,4}	OEX1149 ^{1,4}		1	
		AWD; 5.7L 8 Cyl; Vented Rotor; Except Police Package	MX1058C ^{1,3}	ZX1058C ^{1,3}	OEX1058C ²		1	
		RWD; 3.6L 6 Cyl; Solid Rotor; Except Police Package	QC1056 ^{1,2}	ZD1056 ^{1,2}	OEX1056 ^{1,2}		1	
12		RWD; 3.6L 6 Cyl; Vented Rotor; Police Package	MX1058C ^{1,3}	ZX1058C ^{1,3}	OEX1058C ²		1	
		RWD; 5.7L 8 Cyl; Vented Rotor; Police Package	MX1058C ^{1,3}	ZX1058C ^{1,3}	OEX1058C ²		1	
		5.7L 8 Cyl; Vented Rotor; Police Package	MX1058C ^{1,3}	ZX1058C ^{1,3}	OEX1058C ²		1	
		6.4L 8 Cyl	QC1149 ^{1,4}	ZD1149 ^{1,4}	OEX1149 ^{1,4}		1	
		AWD; 3.6L 6 Cyl; Vented Rotor; Except Police Package	MX1058C ^{1,3}	ZX1058C ^{1,3}	OEX1058C ²		1	
11		RWD; 3.6L 6 Cyl; Solid Rotor; Except Police Package	QC1056 ^{1,2}	ZD1056 ^{1,2}	OEX1056 ^{1,2}		1	
		RWD; 3.6L 6 Cyl; Vented Rotor; Police Package	MX1058C ^{1,3}	ZX1058C ^{1,3}	OEX1058C ²		1	
		5.7L 8 Cyl; Except Performance Package; Except Police Package	QC1056 ^{1,2}	ZD1056 ^{1,2}	OEX1056 ^{1,2}		1	
	5.7L 8 Cyl; Police Package	MX1058 ^{1,3}	ZX1058 ^{1,3}			1		

¹Includes Hardware Installation Kit; ²OE Ceramic; ³OE Semi-Metallic; ⁴Optional Ceramic

Dodge - Passenger Car (Cont)



Charger (Cont)

Front Brake Pad/Shoe (Cont)							
Part Label	Years	Qualifier	ThermoQuiet	QuickStop	WagnerOEX	SevereDuty	Qty
	10	AWD; 5.7L 8 Cyl	QC1058 ^{1,2,11}	ZD1058 ^{1,2}	OEX1058 ^{1,2}		1
		RWD; 5.7L 8 Cyl; Except Performance Package	QC1056 ^{1,2}	ZD1056 ^{1,2}	OEX1056 ^{1,2}		1
		RWD; 5.7L 8 Cyl; Performance Package	MX1058 ^{1,3}	ZX1058 ^{1,3}			1
		RWD; 6.1L 8 Cyl	QC1149 ^{1,4}	ZD1149 ^{1,4}	OEX1149 ^{1,4}		1
	09	AWD; 5.7L 8 Cyl; Performance Package	QC1058 ^{1,2,11}	ZD1058 ^{1,2}	OEX1058 ^{1,2}		1
		AWD; 5.7L 8 Cyl; Performance Package; Police Package	MX1058 ^{1,3}	ZX1058 ^{1,3}			1
		RWD; 5.7L 8 Cyl; Except Performance Package	QC1056 ^{1,2}	ZD1056 ^{1,2}	OEX1056 ^{1,2}		1
	08	RWD; 6.1L 8 Cyl	QC1149 ^{1,4}	ZD1149 ^{1,4}	OEX1149 ^{1,4}		1
		AWD; 5.7L 8 Cyl; Performance Package	QC1058 ^{1,2,11}	ZD1058 ^{1,2}	OEX1058 ^{1,2}		1
	07	RWD; 3.5L 6 Cyl; Except Performance Package	QC1056 ^{1,2}	ZD1056 ^{1,2}	OEX1056 ^{1,2}		1
		RWD; 5.7L 8 Cyl; Except Performance Package; Except Police Package	QC1056 ^{1,2}	ZD1056 ^{1,2}	OEX1056 ^{1,2}		1
		RWD; 5.7L 8 Cyl; Performance Package; Police Package	MX1058 ^{1,3}	ZX1058 ^{1,3}			1
		RWD; 6.1L 8 Cyl	QC1149 ^{1,4}	ZD1149 ^{1,4}	OEX1149 ^{1,4}		1
	06	6.1L 8 Cyl	QC1149 ^{1,4}	ZD1149 ^{1,4}	OEX1149 ^{1,4}		1
		RWD; 5.7L 8 Cyl; Except Performance Package	QC1056 ^{1,2}	ZD1056 ^{1,2}	OEX1056 ^{1,2}		1
		RWD; 5.7L 8 Cyl; Performance Package	QC1058 ^{1,2,11}	ZD1058 ^{1,2}	OEX1058 ^{1,2}		1

Front Brake Hardware				
Part Label	Years	Qualifier	Part No.	Qty
Disc Hardware Kit	15		H5731 ⁷	1
	14-12	6.4L 8 Cyl	H5731 ⁷	1
		Except 6.4L; 3.6L 6 Cyl	H5700 ⁷	1
		Except 6.4L; 5.7L 8 Cyl	H5700 ⁷	1
	11	3.6L 6 Cyl	H5700 ⁷	1
	10-06	6.1L 8 Cyl	H5731 ⁷	1
		Except 6.1L; 2.7L 6 Cyl	H5700 ⁷	1
Except 6.1L; 3.5L 6 Cyl		H5700 ⁷	1	
		Except 6.1L; 5.7L 8 Cyl	H5700 ⁷	1

Front Rotor/Drum				
Part Label	Years	Qualifier	Part No.	Qty
Brake Rotor	19	SRT Hellcat	BD180802E ⁶	2
		Scat Pack 392; 5 Stud Wheel; 360mm Diameter Rotor; Pending supersession to BD180395; 4 Piston Caliper	BD126421	2
		Scat Pack 392; 6 Piston Caliper	BD180802E ⁶	2
		Scat Pack; 5 Stud Wheel; 360mm Diameter Rotor; Pending supersession to BD180395; 4 Piston Caliper	BD126421	2
		Scat Pack; 6 Piston Caliper	BD180802E ⁶	2
		AWD; SXT; 5 Stud Wheel; 345mm Diameter Rotor	BD126269E ⁶	2
	18	Pursuit	BD180660E ⁶	2
		R/T 392; 5 Stud Wheel; 360mm Diameter Rotor; Pending supersession to BD180395	BD126421	2
		RWD; SXT; 5 Stud Wheel; 320mm Diameter Rotor	BD126263E ⁶	2
		SRT 392	BD180802E ⁶	2
		SRT Hellcat	BD180802E ⁶	2

¹Includes Hardware Installation Kit; ²OE Ceramic; ³OE Semi-Metallic; ⁴Optional Ceramic; ⁶Black E-Coat on non-braking surface to prevent rust and corrosion; ⁷Incl. OE Design Abutment Clips; ¹¹Includes Mechanical Wear Sensor

Front Rotor/Drum (Cont)					
Part Label	Years	Qualifier	Part No.	Qty	
17		AWD; SE; 5 Stud Wheel; 345mm Diameter Rotor	BD126269E ⁶	2	
		AWD; SXT; 5 Stud Wheel; 345mm Diameter Rotor	BD126269E ⁶	2	
		Daytona 392; Performance Brakes	BD180802E ⁶	2	
		Daytona; 5 Stud Wheel; 345mm Diameter Rotor	BD126269E ⁶	2	
		Pursuit	BD180660E ⁶	2	
		R/T 392; 5 Stud Wheel; 360mm Diameter Rotor; Pending supersession to BD180395	BD126421	2	
		R/T; 5 Stud Wheel; 345mm Diameter Rotor	BD126269E ⁶	2	
		RWD; SE; 5 Stud Wheel; 320mm Diameter Rotor	BD126263E ⁶	2	
		RWD; SXT; 5 Stud Wheel; 320mm Diameter Rotor	BD126263E ⁶	2	
		SRT 392	BD180802E ⁶	2	
		SRT Hellcat	BD180802E ⁶	2	
	16		AWD; SE; 5 Stud Wheel; 345mm Diameter Rotor	BD126269E ⁶	2
			AWD; SXT; 5 Stud Wheel; 345mm Diameter Rotor	BD126269E ⁶	2
		Pursuit	BD180660E ⁶	2	
		R/T Road & Track; 5 Stud Wheel; 345mm Diameter Rotor	BD126269E ⁶	2	
		R/T Scat Pack; 5 Stud Wheel; 360mm Diameter Rotor	BD180395E ⁶	2	
		R/T Scat Pack; 5 Stud Wheel; 360mm Diameter Rotor; Pending supersession to BD180395	BD126421	2	
		R/T; 5 Stud Wheel; 345mm Diameter Rotor	BD126269E ⁶	2	
		RWD; SE; 5 Stud Wheel; 320mm Diameter Rotor	BD126263E ⁶	2	
		RWD; SXT; 5 Stud Wheel; 320mm Diameter Rotor	BD126263E ⁶	2	
		SRT 392	BD180802E ⁶	2	
		SRT Hellcat	BD180802E ⁶	2	
15		Pursuit; 3.6L 6 Cyl; 5 Stud Wheel; 345mm Diameter Rotor; Except High Performance Brakes	BD126269E ⁶	2	
		Pursuit; 5.7L 8 Cyl; 5 Stud Wheel; 345mm Diameter Rotor; Except High Performance Brakes	BD126269E ⁶	2	
		Pursuit; 5.7L 8 Cyl; High Performance Package	BD180660E ⁶	2	
		R/T Scat Pack; 6.4L 8 Cyl; 5 Stud Wheel; 360mm Diameter Rotor	BD180395E ⁶	2	
		SE; 3.6L 6 Cyl; 5 Stud Wheel; 320mm Diameter Rotor	BD126263E ⁶	2	
		SRT 392; 6.4L 8 Cyl	BD180802E ⁶	2	
		SRT Hellcat; 6.2L 8 Cyl	BD180802E ⁶	2	
		SXT; 3.6L 6 Cyl; 5 Stud Wheel; 345mm Diameter Rotor	BD126269E ⁶	2	
14		6.4L 8 Cyl; 5 Stud Wheel; 360mm Diameter Rotor	BD180395E ⁶	2	
		6.4L 8 Cyl; 5 Stud Wheel; 360mm Diameter Rotor; Pending supersession to BD180395	BD126421	2	
		Pursuit; 3.6L 6 Cyl; 5 Stud Wheel; 345mm Diameter Rotor; Except High Performance Brakes	BD126269E ⁶	2	
		Pursuit; 3.6L 6 Cyl; High Performance Package	BD180660E ⁶	2	
		Pursuit; 5.7L 8 Cyl; 5 Stud Wheel; 345mm Diameter Rotor; Except High Performance Brakes	BD126269E ⁶	2	
		Pursuit; 5.7L 8 Cyl; High Performance Package	BD180660E ⁶	2	
		SE; 3.6L 6 Cyl; 5 Stud Wheel; 320mm Diameter Rotor	BD126263E ⁶	2	
		SXT; 3.6L 6 Cyl; 5 Stud Wheel; 345mm Diameter Rotor	BD126269E ⁶	2	
	13-12		3.6L 6 Cyl; 5 Stud Wheel; 320mm Diameter Rotor; Except Performance Brakes; Except Police Package	BD126263E ⁶	2
		3.6L 6 Cyl; 5 Stud Wheel; 345mm Diameter Rotor; Performance Package; Police Package	BD126269E ⁶	2	
		5.7L 8 Cyl; 5 Stud Wheel; 320mm Diameter Rotor; Except Performance Brakes	BD126263E ⁶	2	
		5.7L 8 Cyl; 5 Stud Wheel; 345mm Diameter Rotor; Performance Package; Police Package	BD126269E ⁶	2	
		6.4L 8 Cyl; 5 Stud Wheel; 360mm Diameter Rotor	BD180395E ⁶	2	
		6.4L 8 Cyl; 5 Stud Wheel; 360mm Diameter Rotor; Pending supersession to BD180395	BD126421	2	

⁶Black E-Coat on non-braking surface to prevent rust and corrosion

Dodge - Passenger Car (Cont)



Charger (Cont)

Front Rotor/Drum (Cont)				
Part Label	Years	Qualifier	Part No.	Qty
	11	3.6L 6 Cyl; 5 Stud Wheel; 320mm Diameter Rotor; Except Performance Brakes; Except Police Package	BD126263E ⁶	2
		3.6L 6 Cyl; 5 Stud Wheel; 345mm Diameter Rotor; Performance Package; Police Package	BD126269E ⁶	2
		5.7L 8 Cyl; 5 Stud Wheel; 320mm Diameter Rotor; Except Performance Brakes	BD126263E ⁶	2
		5.7L 8 Cyl; 5 Stud Wheel; 345mm Diameter Rotor; Performance Package; Police Package	BD126269E ⁶	2
	10-06	2.7L 6 Cyl; 5 Stud Wheel; 320mm Diameter Rotor; Except Performance Brakes	BD126263E ⁶	2
		2.7L 6 Cyl; 5 Stud Wheel; 345mm Diameter Rotor; Performance Package	BD126269E ⁶	2
		3.5L 6 Cyl; 5 Stud Wheel; 320mm Diameter Rotor; Except Performance Brakes	BD126263E ⁶	2
		3.5L 6 Cyl; 5 Stud Wheel; 345mm Diameter Rotor; Performance Package	BD126269E ⁶	2
		5.7L 8 Cyl; 5 Stud Wheel; 320mm Diameter Rotor; Except Performance Brakes	BD126263E ⁶	2
		5.7L 8 Cyl; 5 Stud Wheel; 345mm Diameter Rotor; Performance Package; Police Package	BD126269E ⁶	2
		6.1L 8 Cyl; 5 Stud Wheel; 360mm Diameter Rotor	BD180395E ⁶	2
		6.1L 8 Cyl; 5 Stud Wheel; 360mm Diameter Rotor; Pending supersession to BD180395	BD126421	2

Rear Brake Pad/Shoe									
Part Label	Years	Qualifier	ThermoQuiet	QuickStop	WagnerOEX	SevereDuty	Qty		
Brake Pad	19	GT; Brembo Brakes	MX1053 ^{1,3}	ZX1053 ^{1,3}	OEX1053 ^{1,4}		1		
		R/T; Brembo Brakes	MX1053 ^{1,3}	ZX1053 ^{1,3}	OEX1053 ^{1,4}		1		
		SRT Hellcat	MX1053 ^{1,3}	ZX1053 ^{1,3}	OEX1053 ^{1,4}		1		
		Scat Pack	MX1053 ^{1,3}	ZX1053 ^{1,3}	OEX1053 ^{1,4}		1		
		Scat Pack 392	MX1053 ^{1,3}	ZX1053 ^{1,3}	OEX1053 ^{1,4}		1		
	18	6.2L 8 Cyl		QC1053 ^{1,4}	ZD1053 ^{1,4}	OEX1053 ^{1,2}		1	
			6.4L 8 Cyl	QC1053 ^{1,4}	ZD1053 ^{1,4}	OEX1053 ^{1,2}		1	
		GT; 3.6L 6 Cyl; Solid Rotor		PD1057A ^{1,2}	ZD1057A ^{1,2}	OEX1057A ²		1	
			GT; 3.6L 6 Cyl; Vented Rotor	PD1057 ^{1,2}	ZD1057 ^{1,2}	OEX1057 ^{1,2}		1	
		Pursuit; 3.6L 6 Cyl				SX1766 ¹		1	
		Pursuit; 5.7L 8 Cyl				SX1766 ¹		1	
		R/T 392; 6.4L 8 Cyl	QC1053 ^{1,4}	ZD1053 ^{1,4}	OEX1053 ^{1,2}			1	
		SRT 392; 6.4L 8 Cyl	QC1053 ^{1,4}	ZD1053 ^{1,4}	OEX1053 ^{1,2}			1	
		SRT Hellcat; 6.2L 8 Cyl	QC1053 ^{1,4}	ZD1053 ^{1,4}	OEX1053 ^{1,2}			1	
		SXT Plus; 3.6L 6 Cyl; Solid Rotor	PD1057A ^{1,2}	ZD1057A ^{1,2}	OEX1057A ²			1	
		SXT Plus; 3.6L 6 Cyl; Vented Rotor	PD1057 ^{1,2}	ZD1057 ^{1,2}	OEX1057 ^{1,2}			1	
		SXT; 3.6L 6 Cyl; Solid Rotor	PD1057A ^{1,2}	ZD1057A ^{1,2}	OEX1057A ²			1	
		SXT; 3.6L 6 Cyl; Vented Rotor	PD1057 ^{1,2}	ZD1057 ^{1,2}	OEX1057 ^{1,2}			1	
		17	Daytona 392; 6.4L 8 Cyl		QC1053 ^{1,4}	ZD1053 ^{1,4}	OEX1053 ^{1,2}		1
				Daytona R/T; 5.7L 8 Cyl	PD1057 ^{1,2}	ZD1057 ^{1,2}	OEX1057 ^{1,2}		1
	Daytona; 5.7L 8 Cyl			PD1057 ^{1,2}	ZD1057 ^{1,2}	OEX1057 ^{1,2}		1	
	Pursuit; 3.6L 6 Cyl					SX1766 ¹		1	
	Pursuit; 5.7L 8 Cyl					SX1766 ¹		1	
	R/T 392; 6.4L 8 Cyl		QC1053 ^{1,4}	ZD1053 ^{1,4}	OEX1053 ^{1,2}			1	
	R/T; 5.7L 8 Cyl		PD1057 ^{1,2}	ZD1057 ^{1,2}	OEX1057 ^{1,2}			1	
	SE; 3.6L 6 Cyl; Solid Rotor		PD1057A ^{1,2}	ZD1057A ^{1,2}	OEX1057A ²			1	
	SE; 3.6L 6 Cyl; Vented Rotor		PD1057 ^{1,2}	ZD1057 ^{1,2}	OEX1057 ^{1,2}			1	
	SRT 392; 6.4L 8 Cyl		QC1053 ^{1,4}	ZD1053 ^{1,4}	OEX1053 ^{1,2}			1	
	SRT Hellcat; 6.2L 8 Cyl		QC1053 ^{1,4}	ZD1053 ^{1,4}	OEX1053 ^{1,2}			1	
	SXT; 3.6L 6 Cyl; Solid Rotor		PD1057A ^{1,2}	ZD1057A ^{1,2}	OEX1057A ²			1	
	SXT; 3.6L 6 Cyl; Vented Rotor		PD1057 ^{1,2}	ZD1057 ^{1,2}	OEX1057 ^{1,2}			1	

¹Includes Hardware Installation Kit; ²OE Ceramic; ³OE Semi-Metallic; ⁴Optional Ceramic; ⁶Black E-Coat on non-braking surface to prevent rust and corrosion

Rear Brake Pad/Shoe (Cont)								
Part Label	Years	Qualifier	ThermoQuiet	QuickStop	WagnerOEX	SevereDuty	Qty	
	16	3.6L 6 Cyl; Solid Rotor	PD1057A ^{1,2}	ZD1057A ^{1,2}	OEX1057A ²		1	
		3.6L 6 Cyl; Vented Rotor	PD1057 ^{1,2}	ZD1057 ^{1,2}	OEX1057 ^{1,2}		1	
		5.7L 8 Cyl; Vented Rotor	PD1057 ^{1,2}	ZD1057 ^{1,2}	OEX1057 ^{1,2}		1	
		6.2L 8 Cyl	QC1053 ^{1,4}	ZD1053 ^{1,4}	OEX1053 ^{1,2}		1	
		6.4L 8 Cyl	QC1053 ^{1,4}	ZD1053 ^{1,4}	OEX1053 ^{1,2}		1	
		Pursuit; Police Package					SX1766 ¹	1
	15	Except Pursuit; 3.6L 6 Cyl; Includes DIB Hardware For Vented Brake Rotor	PD1057 ^{1,2}	ZD1057 ^{1,2}	OEX1057 ^{1,2}		1	
		Except Pursuit; 5.7L 8 Cyl	QC1053 ^{1,4}	ZD1053 ^{1,4}	OEX1053 ^{1,2}		1	
		Except Pursuit; 5.7L 8 Cyl; Includes DIB Hardware For Vented Brake Rotor	PD1057 ^{1,2}	ZD1057 ^{1,2}	OEX1057 ^{1,2}		1	
		Pursuit; Police Package					SX1766 ¹	1
		RWD; Except Pursuit	PD1057A ^{1,2,18}	ZD1057A ^{1,2,18}	OEX1057A ^{2,18}			1
		RWD; Except Pursuit; 6.2L 8 Cyl	MX1057 ^{1,3}	ZX1057 ^{1,3}				1
	14	AWD; 3.6L 6 Cyl; Includes DIB Hardware For Vented Brake Rotor	PD1057 ^{1,2}	ZD1057 ^{1,2}	OEX1057 ^{1,2}		1	
		Except Pursuit Series; Except SRT8 Series	PD1057A ^{1,2,18}	ZD1057A ^{1,2,18}	OEX1057A ^{2,18}		1	
		Except Pursuit Series; Except SRT8 Series; 5.7L 8 Cyl; Heavy Duty Brakes	PD1057 ^{1,2,20}	ZD1057 ^{1,2,20}	OEX1057 ^{1,2,20}		1	
		Pursuit; Police Package; 14-1/2" Brake Rotor; Cast Iron Brake Caliper					SX1766 ¹	1
		RWD; 3.6L 6 Cyl; Includes DIB Hardware For Vented Brake Rotor	PD1057 ^{1,2}	ZD1057 ^{1,2}	OEX1057 ^{1,2}		1	
		RWD; Except Pursuit Series; Except SRT8 Series	PD1057A ^{1,2,18}	ZD1057A ^{1,2,18}	OEX1057A ^{2,18}		1	
		SRT8 Series; 6.4L 8 Cyl; Superbee	QC1053 ^{1,4}	ZD1053 ^{1,4}	OEX1053 ^{1,2}		1	
	13	5.7L 8 Cyl; Performance Package; Police Package	QC1057B ^{1,4}	ZD1057B ^{1,4}	OEX1057B ^{1,2}		1	
		6.4L 8 Cyl	MX1053 ^{1,3}	ZX1053 ^{1,3}	OEX1053 ^{1,4}		1	
		AWD; 5.7L 8 Cyl; Except Performance Package; Except Police Package; Includes DIB Hardware For Vented Brake Rotor	PD1057 ^{1,2}	ZD1057 ^{1,2}	OEX1057 ^{1,2}		1	
		RWD; 5.7L 8 Cyl; Except Performance Package; Except Police Package; Includes DIB Hardware For Solid Brake Rotor	PD1057A ^{1,2}	ZD1057A ^{1,2}	OEX1057A ²		1	
	12	3.6L 6 Cyl; Performance Package; Police Package	MX1057B ^{1,3}	ZX1057B ^{1,3}			1	
		5.7L 8 Cyl; Except Performance Brakes	PD1057 ^{1,2,20}	ZD1057 ^{1,2,20}	OEX1057 ^{1,2,20}		1	
		5.7L 8 Cyl; Performance Brakes	QC1057B ^{1,4}	ZD1057B ^{1,4}	OEX1057B ^{1,2}		1	
		5.7L 8 Cyl; Performance Package	QC1057B ^{1,4}	ZD1057B ^{1,4}	OEX1057B ^{1,2}		1	
		6.4L 8 Cyl	QC1053 ^{1,4}	ZD1053 ^{1,4}	OEX1053 ^{1,2}		1	
		RWD; 3.6L 6 Cyl; Except Performance Package; Except Police Package; Includes DIB Hardware For Solid Brake Rotor	PD1057A ^{1,2}	ZD1057A ^{1,2}	OEX1057A ²		1	
		RWD; 5.7L 8 Cyl; Except Performance Package	PD1057A ^{1,2,18}	ZD1057A ^{1,2,18}	OEX1057A ^{2,18}		1	
	11	3.6L 6 Cyl; Performance Package	QC1057B ^{1,4}	ZD1057B ^{1,4}	OEX1057B ^{1,2}		1	
		5.7L 8 Cyl; Except Performance Brakes	PD1057 ^{1,2,20}	ZD1057 ^{1,2,20}	OEX1057 ^{1,2,20}		1	
		5.7L 8 Cyl; Performance Package; Police Package	MX1057B ^{1,3}	ZX1057B ^{1,3}			1	
		RWD; 3.6L 6 Cyl; Except Performance Package; Except Police Package; Includes DIB Hardware For Solid Brake Rotor	PD1057A ^{1,2}	ZD1057A ^{1,2}	OEX1057A ²		1	
		RWD; 5.7L 8 Cyl; Except Performance Package	PD1057A ^{1,2,18}	ZD1057A ^{1,2,18}	OEX1057A ^{2,18}		1	

¹Includes Hardware Installation Kit; ²OE Ceramic; ³OE Semi-Metallic; ⁴Optional Ceramic; ¹⁸Includes DIB Hardware For Solid Rotor; ²⁰Includes DIB Hardware For Vented Rotor

Charger (Cont)

Rear Brake Pad/Shoe (Cont)							
Part Label	Years	Qualifier	ThermoQuiet	QuickStop	WagnerOEX	SevereDuty	Qty
	10	2.7L 6 Cyl; Except Performance Package	PD1057A ^{1,2,18}	ZD1057A ^{1,2,18}	OEX1057A ^{2,18}		1
		3.5L 6 Cyl; Except Performance Package	PD1057 ^{1,2}	ZD1057 ^{1,2}	OEX1057 ^{1,2}		1
		3.5L 6 Cyl; Except Performance Package; Except DIB Hardware For Solid Brake Rotor	PD1057 ^{1,2}	ZD1057 ^{1,2}	OEX1057 ^{1,2}		1
		5.7L 8 Cyl; Except Performance Brakes	PD1057A ^{1,2,18}	ZD1057A ^{1,2,18}	OEX1057A ^{2,18}		1
		5.7L 8 Cyl; Except Performance Package	PD1057 ^{1,2,20}	ZD1057 ^{1,2,20}	OEX1057 ^{1,2,20}		1
		5.7L 8 Cyl; Performance Package	QC1057B ^{1,4}	ZD1057B ^{1,4}	OEX1057B ^{1,2}		1
		6.1L 8 Cyl	QC1053 ^{1,4}	ZD1053 ^{1,4}	OEX1053 ^{1,2}		1
		RWD; Except SRT8; 3.5L 6 Cyl; Except Performance Package	PD1057A ^{1,2,18}	ZD1057A ^{1,2,18}	OEX1057A ^{2,18}		1
	09	5.7L 8 Cyl; Except Performance Package	PD1057 ^{1,2}	ZD1057 ^{1,2}	OEX1057 ^{1,2}		1
		5.7L 8 Cyl; Performance Package	QC1057B ^{1,4}	ZD1057B ^{1,4}	OEX1057B ^{1,2}		1
		6.1L 8 Cyl	QC1053 ^{1,4}	ZD1053 ^{1,4}	OEX1053 ^{1,2}		1
		RWD; 5.7L 8 Cyl; Except Performance Package	PD1057A ^{1,2,18}	ZD1057A ^{1,2,18}	OEX1057A ^{2,18}		1
	08	5.7L 8 Cyl; Except Performance Package	PD1057 ^{1,2,20}	ZD1057 ^{1,2,20}	OEX1057 ^{1,2,20}		1
		5.7L 8 Cyl; Performance Package	QC1057B ^{1,4}	ZD1057B ^{1,4}	OEX1057B ^{1,2}		1
		6.1L 8 Cyl	QC1053 ^{1,4}	ZD1053 ^{1,4}	OEX1053 ^{1,2}		1
		AWD; 5.7L 8 Cyl; Except Performance Package	PD1057 ^{1,2,20}	ZD1057 ^{1,2,20}	OEX1057 ^{1,2,20}		1
		RWD; 5.7L 8 Cyl; Except Performance Package	PD1057A ^{1,2,18}	ZD1057A ^{1,2,18}	OEX1057A ^{2,18}		1
	07	2.7L 6 Cyl; Includes DIB Hardware For Solid Brake Rotor	PD1057A ^{1,2}	ZD1057A ^{1,2}	OEX1057A ²		1
		5.7L 8 Cyl; Except Performance Package	PD1057 ^{1,2}	ZD1057 ^{1,2}	OEX1057 ^{1,2}		1
		5.7L 8 Cyl; Heavy Duty Brakes	QC1057B ^{1,4}	ZD1057B ^{1,4}	OEX1057B ^{1,2}		1
		6.1L 8 Cyl	QC1053 ^{1,4}	ZD1053 ^{1,4}	OEX1053 ^{1,2}		1
		Except SRT8 Series; 3.5L 6 Cyl; Except Performance Package	PD1057A ^{1,2,18}	ZD1057A ^{1,2,18}	OEX1057A ^{2,18}		1
		RWD; Except SRT8 Series; 3.5L 6 Cyl; Includes DIB Hardware For Solid Brake Rotor	PD1057A ^{1,2}	ZD1057A ^{1,2}	OEX1057A ²		1
	06	5.7L 8 Cyl; Except Heavy Duty Brakes; Vented Rotor	PD1057 ^{1,2}	ZD1057 ^{1,2}	OEX1057 ^{1,2}		1
		5.7L 8 Cyl; Heavy Duty Brakes	QC1057B ^{1,4}	ZD1057B ^{1,4}	OEX1057B ^{1,2}		1
		6.1L 8 Cyl	QC1053 ^{1,4}	ZD1053 ^{1,4}	OEX1053 ^{1,2}		1
		RWD; 5.7L 8 Cyl; Except Heavy Duty Brakes	PD1057A ^{1,2,18}	ZD1057A ^{1,2,18}	OEX1057A ^{2,18}		1

Rear Brake Hardware					
Part Label	Years	Qualifier	Part No.	Qty	
Disc Hardware Kit	15-14		H5767Q ⁷	1	
		13	Except Pursuit Series; Except SRT8 Series; Except Heavy Duty Brakes	H5767Q ⁷	1
			RWD; Except Pursuit Series; Except SRT8 Series	H5767Q ⁷	1
	12		6.4L 8 Cyl	H5706 ⁷	1
			AWD; 3.6L 6 Cyl	H5722 ⁷	1
			AWD; 5.7L 8 Cyl	H5722 ⁷	1
			RWD; 3.6L 6 Cyl	H5767Q ⁷	1
			RWD; 5.7L 8 Cyl	H5722 ⁷	1
	11		AWD; 5.7L 8 Cyl	H5722 ⁷	1
			RWD; 3.6L 6 Cyl	H5767Q ⁷	1
			RWD; 5.7L 8 Cyl; Heavy Duty Brakes	H5722 ⁷	1

¹Includes Hardware Installation Kit; ²OE Ceramic; ⁴Optional Ceramic; ⁷Incl. OE Design Abutment Clips; ¹⁸Includes DIB Hardware For Solid Rotor; ²⁰Includes DIB Hardware For Vented Rotor

Rear Brake Hardware (Cont)				
Part Label	Years	Qualifier	Part No.	Qty
	10-09	4-Wheel ABS; 2.7L 6 Cyl; Except Heavy Duty Brakes; Except Performance Brakes	H5766Q ⁷	1
		4-Wheel ABS; 3.5L 6 Cyl; Except Heavy Duty Brakes; Except Performance Brakes	H5766Q ⁷	1
		4-Wheel ABS; 3.5L 6 Cyl; Heavy Duty Brakes	H5722 ⁷	1
		4-Wheel ABS; 5.7L 8 Cyl; Except Heavy Duty Brakes; Except Performance Brakes	H5766Q ⁷	1
		4-Wheel ABS; 5.7L 8 Cyl; Except Heavy Duty Brakes; Performance Package	H5763Q ⁷	1
		4-Wheel ABS; 5.7L 8 Cyl; Heavy Duty Brakes	H5722 ⁷	1
		4-Wheel ABS; 6.1L 8 Cyl; Except Heavy Duty Brakes	H5706 ⁷	1
		Non-ABS; 2.7L 6 Cyl; Except Heavy Duty Brakes; Except Performance Brakes	H5767Q ⁷	1
		Non-ABS; 2.7L 6 Cyl; Heavy Duty Brakes	H5722 ⁷	1
		Non-ABS; 3.5L 6 Cyl; Except Heavy Duty Brakes; Except Performance Brakes	H5767Q ⁷	1
		Non-ABS; 5.7L 8 Cyl; Except Heavy Duty Brakes; Except Performance Brakes	H5767Q ⁷	1
	08	4-Wheel ABS; 2.7L 6 Cyl; Except Heavy Duty Brakes; Except Performance Brakes	H5766Q ⁷	1
		4-Wheel ABS; 3.5L 6 Cyl; Except Heavy Duty Brakes; Except Performance Brakes	H5766Q ⁷	1
		4-Wheel ABS; 3.5L 6 Cyl; Heavy Duty Brakes	H5722 ⁷	1
		4-Wheel ABS; 5.7L 8 Cyl; Except Heavy Duty Brakes; Except Performance Brakes	H5766Q ⁷	1
		4-Wheel ABS; 5.7L 8 Cyl; Except Heavy Duty Brakes; Performance Package	H5763Q ⁷	1
		4-Wheel ABS; 5.7L 8 Cyl; Heavy Duty Brakes	H5722 ⁷	1
		4-Wheel ABS; 6.1L 8 Cyl; Except Heavy Duty Brakes	H5706 ⁷	1
		Non-ABS; 2.7L 6 Cyl; Except Heavy Duty Brakes; Except Performance Brakes	H5767Q ⁷	1
		Non-ABS; 2.7L 6 Cyl; Heavy Duty Brakes	H5722 ⁷	1
		Non-ABS; 3.5L 6 Cyl; Except Performance Brakes	H5767Q ⁷	1
		Non-ABS; 5.7L 8 Cyl; Except Heavy Duty Brakes; Except Performance Brakes	H5767Q ⁷	1
	07	4-Wheel ABS; 2.7L 6 Cyl; Except Heavy Duty Brakes; Except Performance Brakes	H5766Q ⁷	1
		4-Wheel ABS; 2.7L 6 Cyl; Heavy Duty Brakes	H5722 ⁷	1
		4-Wheel ABS; 3.5L 6 Cyl; Except Heavy Duty Brakes; Except Performance Brakes	H5766Q ⁷	1
		4-Wheel ABS; 3.5L 6 Cyl; Except Heavy Duty Brakes; Except Performance Package	H5766Q ⁷	1
		4-Wheel ABS; 3.5L 6 Cyl; Heavy Duty Brakes	H5722 ⁷	1
		4-Wheel ABS; 5.7L 8 Cyl; Except Heavy Duty Brakes; Performance Package	H5763Q ⁷	1
		4-Wheel ABS; 5.7L 8 Cyl; Heavy Duty Brakes	H5722 ⁷	1
		4-Wheel ABS; 6.1L 8 Cyl; Except Heavy Duty Brakes	H5706 ⁷	1
		Non-ABS; 2.7L 6 Cyl; Except Heavy Duty Brakes; Except Performance Brakes	H5767Q ⁷	1
		Non-ABS; 2.7L 6 Cyl; Heavy Duty Brakes	H5722 ⁷	1
		Non-ABS; 3.5L 6 Cyl; Except Heavy Duty Brakes; Except Performance Brakes	H5767Q ⁷	1

⁷Incl. OE Design Abutment Clips

Dodge - Passenger Car (Cont)



Charger (Cont)

Rear Brake Hardware (Cont)				
Part Label	Years	Qualifier	Part No.	Qty
	06	4-Wheel ABS; 2.7L 6 Cyl; Except Heavy Duty Brakes; Except Performance Brakes	H5766Q ⁷	1
		4-Wheel ABS; 2.7L 6 Cyl; Heavy Duty Brakes	H5722 ⁷	1
		4-Wheel ABS; 3.5L 6 Cyl; Except Heavy Duty Brakes; Except Performance Brakes	H5766Q ⁷	1
		4-Wheel ABS; 3.5L 6 Cyl; Except Heavy Duty Brakes; Except Performance Package	H5766Q ⁷	1
		4-Wheel ABS; 3.5L 6 Cyl; Heavy Duty Brakes	H5722 ⁷	1
		4-Wheel ABS; 5.7L 8 Cyl; Except Heavy Duty Brakes; Performance Package	H5763Q ⁷	1
		4-Wheel ABS; 5.7L 8 Cyl; Heavy Duty Brakes	H5722 ⁷	1
		4-Wheel ABS; 6.1L 8 Cyl; Except Heavy Duty Brakes	H5706 ⁷	1
		Non-ABS; 3.5L 6 Cyl; Except Heavy Duty Brakes; Except Performance Brakes	H5767Q ⁷	1
		Non-ABS; 3.5L 6 Cyl; Heavy Duty Brakes	H5722 ⁷	1

Rear Rotor/Drum					
Part Label	Years	Qualifier	Part No.	Qty	
Brake Rotor	19	6.2L 8 Cyl; 5 Stud Wheel; 350mm Diameter Rotor	BD180396E ⁶	2	
		6.4L 8 Cyl; 5 Stud Wheel; 350mm Diameter Rotor	BD180396E ⁶	2	
Brake Rotor	18	6.2L 8 Cyl; 5 Stud Wheel; 350mm Diameter Rotor	BD126417 ⁵⁰	2	
			BD180396E ⁶	2	
		6.4L 8 Cyl; 5 Stud Wheel; 350mm Diameter Rotor	BD126417 ⁵⁰	2	
			BD180396E ⁶	2	
		Pursuit; 3.6L 6 Cyl; 5 Stud Wheel; 350mm Diameter Rotor	BD126420E ⁶	2	
		Pursuit; 5.7L 8 Cyl; 5 Stud Wheel; 350mm Diameter Rotor	BD126420E ⁶	2	
		SXT Plus; 3.6L 6 Cyl; 5 Stud Wheel; 320mm Diameter Rotor; Solid Rotor	BD126264E ⁶	2	
		SXT; 3.6L 6 Cyl; 5 Stud Wheel; 320mm Diameter Rotor; Solid Rotor	BD126264E ⁶	2	
	Brake Rotor	17	6.2L 8 Cyl; 5 Stud Wheel; 350mm Diameter Rotor	BD126417 ⁵⁰	2
				BD180396E ⁶	2
			6.4L 8 Cyl; 5 Stud Wheel; 350mm Diameter Rotor	BD126417 ⁵⁰	2
				BD180396E ⁶	2
			AWD; SE; 3.6L 6 Cyl; 5 Stud Wheel; 320mm Diameter Rotor; Vented Rotor	BD126270E ⁶	2
			AWD; SXT; 3.6L 6 Cyl; 5 Stud Wheel; 320mm Diameter Rotor; Vented Rotor	BD126270E ⁶	2
		Daytona R/T; 5.7L 8 Cyl; 5 Stud Wheel; 320mm Diameter Rotor; Vented Rotor	BD126270E ⁶	2	
		Daytona; 5.7L 8 Cyl; 5 Stud Wheel; 320mm Diameter Rotor; Vented Rotor	BD126270E ⁶	2	
		Pursuit; 3.6L 6 Cyl; 5 Stud Wheel; 350mm Diameter Rotor	BD126420E ⁶	2	
		Pursuit; 5.7L 8 Cyl; 5 Stud Wheel; 350mm Diameter Rotor	BD126420E ⁶	2	
		R/T; 5.7L 8 Cyl; 5 Stud Wheel; 320mm Diameter Rotor; Vented Rotor	BD126270E ⁶	2	
		RWD; SE; 3.6L 6 Cyl; 5 Stud Wheel; 320mm Diameter Rotor; Solid Rotor	BD126264E ⁶	2	
	RWD; SXT; 3.6L 6 Cyl; 5 Stud Wheel; 320mm Diameter Rotor; Solid Rotor	BD126264E ⁶	2		

⁶Black E-Coat on non-braking surface to prevent rust and corrosion; ⁷Incl. OE Design Abutment Clips; ⁵⁰Pending Supersession to BD180396E

Rear Rotor/Drum (Cont)						
Part Label	Years	Qualifier	Part No.	Qty		
16		AWD; SE; 5 Stud Wheel; 320mm Diameter Rotor; Vented Rotor	BD126270E ⁶	2		
		AWD; SXT; 5 Stud Wheel; 320mm Diameter Rotor; Vented Rotor	BD126270E ⁶	2		
		Pursuit; 5 Stud Wheel; 350mm Diameter Rotor	BD126420E ⁶	2		
		R/T Road & Track; 5 Stud Wheel; 320mm Diameter Rotor; Vented Rotor	BD126270E ⁶	2		
		R/T Scat Pack; 6.4L 8 Cyl; 5 Stud Wheel; 350mm Diameter Rotor	BD180396E ⁶	2		
		R/T; 5 Stud Wheel; 320mm Diameter Rotor; Vented Rotor	BD126270E ⁶	2		
		RWD; SE; 5 Stud Wheel; 320mm Diameter Rotor; Solid Rotor	BD126264E ⁶	2		
		RWD; SXT; 5 Stud Wheel; 320mm Diameter Rotor; Solid Rotor	BD126264E ⁶	2		
		SRT 392; 6.4L 8 Cyl; 5 Stud Wheel; 350mm Diameter Rotor	BD180396E ⁶	2		
		SRT Hellcat; 6.2L 8 Cyl; 5 Stud Wheel; 350mm Diameter Rotor	BD180396E ⁶	2		
15		AWD; Except Pursuit; 5 Stud Wheel; 320mm Diameter Rotor; Vented Rotor	BD126270E ⁶	2		
		Except Pursuit; 5 Stud Wheel; 320mm Diameter Rotor; Vented Rotor	BD126270E ⁶	2		
		Pursuit; 5 Stud Wheel; 350mm Diameter Rotor	BD126420E ⁶	2		
		RWD; Except Pursuit; 5 Stud Wheel; 320mm Diameter Rotor; Solid Rotor	BD126264E ⁶	2		
		RWD; Except Pursuit; 6.2L 8 Cyl; 5 Stud Wheel; 350mm Diameter Rotor	BD180396E ⁶	2		
		RWD; Except Pursuit; 6.4L 8 Cyl; 5 Stud Wheel; 350mm Diameter Rotor	BD180396E ⁶	2		
14		AWD; Except Pursuit Series; Except SRT8 Series; 5 Stud Wheel; 320mm Diameter Rotor; Vented Rotor	BD126270E ⁶	2		
		Except Pursuit Series; Except SRT8 Series; 5 Stud Wheel; 320mm Diameter Rotor; Solid Rotor	BD126264E ⁶	2		
		Except Pursuit Series; Except SRT8 Series; 5 Stud Wheel; 320mm Diameter Rotor; Vented Rotor	BD126270E ⁶	2		
		Pursuit Series; 5 Stud Wheel; 350mm Diameter Rotor	BD126420E ⁶	2		
		RWD; Except Pursuit Series; Except SRT8 Series; 5 Stud Wheel; 320mm Diameter Rotor; Solid Rotor	BD126264E ⁶	2		
		SRT8 Series; 5 Stud Wheel; 350mm Diameter Rotor	BD180396E ⁶	2		
		13-12		AWD; 3.6L 6 Cyl; 5 Stud Wheel; 320mm Diameter Rotor; Vented Rotor; Performance Package	BD126270E ⁶	2
AWD; 5.7L 8 Cyl; 5 Stud Wheel; 320mm Diameter Rotor; Vented Rotor; Performance Package	BD126270E ⁶			2		
RWD; 3.6L 6 Cyl; 5 Stud Wheel; 320mm Diameter Rotor; Solid Rotor; Except Performance Brakes; Except Police Package	BD126264E ⁶			2		
RWD; 3.6L 6 Cyl; 5 Stud Wheel; 350mm Diameter Rotor; Performance Package; Police Package	BD126420E ⁶			2		
RWD; 5.7L 8 Cyl; 5 Stud Wheel; 320mm Diameter Rotor; Solid Rotor; Except Performance Brakes	BD126264E ⁶			2		
RWD; 5.7L 8 Cyl; 5 Stud Wheel; 350mm Diameter Rotor; Performance Package	BD126420E ⁶			2		
11				AWD; 5.7L 8 Cyl; 5 Stud Wheel; 320mm Diameter Rotor; Vented Rotor; Performance Package	BD126270E ⁶	2
				RWD; 3.6L 6 Cyl; 5 Stud Wheel; 320mm Diameter Rotor; Solid Rotor; Except Performance Brakes; Except Police Package	BD126264E ⁶	2
		RWD; 3.6L 6 Cyl; 5 Stud Wheel; 320mm Diameter Rotor; Vented Rotor; Performance Package	BD126270E ⁶	2		
		RWD; 3.6L 6 Cyl; 5 Stud Wheel; 350mm Diameter Rotor; Performance Package; Police Package	BD126420E ⁶	2		
		RWD; 5.7L 8 Cyl; 5 Stud Wheel; 320mm Diameter Rotor; Solid Rotor; Except Performance Brakes	BD126264E ⁶	2		
		RWD; 5.7L 8 Cyl; 5 Stud Wheel; 350mm Diameter Rotor; Performance Package	BD126420E ⁶	2		

⁶Black E-Coat on non-braking surface to prevent rust and corrosion

Dodge - Passenger Car (Cont)



Charger (Cont)

Rear Rotor/Drum (Cont)				
Part Label	Years	Qualifier	Part No.	Qty
	10	AWD; Except SRT8; 3.5L 6 Cyl; 5 Stud Wheel; 320mm Diameter Rotor; Vented Rotor	BD126270E ⁶	2
		AWD; Except SRT8; 5.7L 8 Cyl; 5 Stud Wheel; 320mm Diameter Rotor; Vented Rotor	BD126270E ⁶	2
		RWD; 2.7L 6 Cyl; 5 Stud Wheel; 320mm Diameter Rotor; Solid Rotor	BD126264E ⁶	2
		RWD; 2.7L 6 Cyl; 5 Stud Wheel; 350mm Diameter Rotor; Performance Package	BD126420E ⁶	2
		RWD; 3.5L 6 Cyl; 5 Stud Wheel; 350mm Diameter Rotor; Performance Package	BD126420E ⁶	2
		RWD; 5.7L 8 Cyl; 5 Stud Wheel; 320mm Diameter Rotor; Solid Rotor; Except Performance Brakes	BD126264E ⁶	2
		RWD; 5.7L 8 Cyl; 5 Stud Wheel; 350mm Diameter Rotor; Performance Package	BD126420E ⁶	2
		RWD; 6.1L 8 Cyl; 5 Stud Wheel; 350mm Diameter Rotor	BD180396E ⁶	2
		RWD; Except SRT8; 3.5L 6 Cyl; 5 Stud Wheel; 320mm Diameter Rotor; Solid Rotor; Except Heavy Duty Brakes; Except Performance Package	BD126264E ⁶	2
	09	AWD; 2.7L 6 Cyl; 5 Stud Wheel; 320mm Diameter Rotor; Vented Rotor; Performance Package	BD126270E ⁶	2
		AWD; 3.5L 6 Cyl; 5 Stud Wheel; 320mm Diameter Rotor; Vented Rotor; Performance Package	BD126270E ⁶	2
		AWD; 5.7L 8 Cyl; 5 Stud Wheel; 320mm Diameter Rotor; Vented Rotor; Performance Package	BD126270E ⁶	2
		RWD; 2.7L 6 Cyl; 5 Stud Wheel; 320mm Diameter Rotor; Solid Rotor; Except Performance Brakes	BD126264E ⁶	2
		RWD; 3.5L 6 Cyl; 5 Stud Wheel; 320mm Diameter Rotor; Solid Rotor; Except Performance Brakes	BD126264E ⁶	2
		RWD; 3.5L 6 Cyl; 5 Stud Wheel; 350mm Diameter Rotor; Performance Package; Police Package	BD126420E ⁶	2
		RWD; 5.7L 8 Cyl; 5 Stud Wheel; 320mm Diameter Rotor; Solid Rotor; Except Performance Brakes	BD126264E ⁶	2
		RWD; 5.7L 8 Cyl; 5 Stud Wheel; 350mm Diameter Rotor; Performance Package; Police Package	BD126420E ⁶	2
		RWD; 6.1L 8 Cyl; 5 Stud Wheel; 350mm Diameter Rotor	BD126417 ⁵⁰	2
			BD180396E ⁶	2
	08	AWD; 3.5L 6 Cyl; 5 Stud Wheel; 320mm Diameter Rotor; Vented Rotor	BD126270E ⁶	2
		AWD; 5.7L 8 Cyl; 5 Stud Wheel; 320mm Diameter Rotor; Vented Rotor; Performance Package	BD126270E ⁶	2
		RWD; 2.7L 6 Cyl; 5 Stud Wheel; 320mm Diameter Rotor; Solid Rotor; Except Performance Brakes	BD126264E ⁶	2
		RWD; 2.7L 6 Cyl; 5 Stud Wheel; 350mm Diameter Rotor; Performance Package	BD126420E ⁶	2
		RWD; 3.5L 6 Cyl; 5 Stud Wheel; 320mm Diameter Rotor; Solid Rotor; Except Performance Brakes	BD126264E ⁶	2
		RWD; 3.5L 6 Cyl; 5 Stud Wheel; 320mm Diameter Rotor; Vented Rotor; Performance Package	BD126270E ⁶	2
		RWD; 5.7L 8 Cyl; 5 Stud Wheel; 320mm Diameter Rotor; Solid Rotor; Except Performance Brakes	BD126264E ⁶	2
		RWD; 5.7L 8 Cyl; 5 Stud Wheel; 350mm Diameter Rotor; Performance Package	BD126420E ⁶	2
		RWD; 6.1L 8 Cyl; 5 Stud Wheel; 350mm Diameter Rotor	BD126417 ⁵⁰	2
			BD180396E ⁶	2

⁶Black E-Coat on non-braking surface to prevent rust and corrosion; ⁵⁰Pending Supersession to BD180396E

Rear Rotor/Drum (Cont)						
Part Label	Years	Qualifier	Part No.	Qty		
07		2.7L 6 Cyl; 5 Stud Wheel; 320mm Diameter Rotor; Solid Rotor	BD126264E ⁶	2		
		4-Wheel ABS; 6.1L 8 Cyl; 5 Stud Wheel; 350mm Diameter Rotor	BD126417 ⁵⁰	2		
			BD180396E ⁶	2		
		AWD; Except SRT8 Series; 3.5L 6 Cyl; 5 Stud Wheel; 320mm Diameter Rotor; Vented Rotor	BD126270E ⁶	2		
		Except SRT8 Series; 5.7L 8 Cyl; 5 Stud Wheel; 320mm Diameter Rotor; Vented Rotor	BD126270E ⁶	2		
		RWD; Except SRT8 Series; 3.5L 6 Cyl; 5 Stud Wheel; 320mm Diameter Rotor; Solid Rotor; Except Heavy Duty Brakes; Except Performance Brakes	BD126264E ⁶	2		
		RWD; Except SRT8 Series; 3.5L 6 Cyl; 5 Stud Wheel; 320mm Diameter Rotor; Vented Rotor; Performance Package	BD126270E ⁶	2		
		RWD; Except SRT8 Series; 3.5L 6 Cyl; 5 Stud Wheel; 350mm Diameter Rotor; Heavy Duty Brakes; Police Package	BD126420E ⁶	2		
		06		RWD; 2.7L 6 Cyl; 5 Stud Wheel; 320mm Diameter Rotor; Solid Rotor; Except Performance Brakes	BD126264E ⁶	2
				RWD; 2.7L 6 Cyl; 5 Stud Wheel; 350mm Diameter Rotor; Performance Package	BD126420E ⁶	2
RWD; 3.5L 6 Cyl; 5 Stud Wheel; 320mm Diameter Rotor; Solid Rotor; Except Performance Brakes	BD126264E ⁶			2		
RWD; 3.5L 6 Cyl; 5 Stud Wheel; 350mm Diameter Rotor; Performance Package; Police Package	BD126420E ⁶			2		
RWD; 5.7L 8 Cyl; 5 Stud Wheel; 320mm Diameter Rotor; Solid Rotor; Except Performance Brakes	BD126264E ⁶			2		
RWD; 5.7L 8 Cyl; 5 Stud Wheel; 350mm Diameter Rotor; Performance Package; Police Package	BD126420E ⁶			2		
RWD; 6.1L 8 Cyl; 5 Stud Wheel; 350mm Diameter Rotor	BD126417 ⁵⁰			2		
	BD180396E ⁶			2		

Parking Brake Pad/Shoe							
Part Label	Years	Qualifier	ThermoQuiet	QuickStop	WagnerOEX	SevereDuty	Qty
Parking Brake Shoe	19-06			Z777			1

Parking Brake Hardware				
Part Label	Years	Qualifier	Part No.	Qty
Hardware Kit	13-06		H7223	1

Colt

Front Rotor/Drum				
Part Label	Years	Qualifier	Part No.	Qty
Brake Rotor	95	4 Stud Wheel; 234mm Diameter Rotor	BD125351	2

Dart

Front Brake Pad/Shoe							
Part Label	Years	Qualifier	ThermoQuiet	QuickStop	WagnerOEX	SevereDuty	Qty
Brake Pad	16-13		QC1640 ^{1,2}	ZD1640 ^{1,2}	OEX1640 ^{1,2}		1

Front Rotor/Drum				
Part Label	Years	Qualifier	Part No.	Qty
Brake Rotor	16-13	305mm Diameter Rotor	BD180551E ⁶	2

Rear Brake Pad/Shoe							
Part Label	Years	Qualifier	ThermoQuiet	QuickStop	WagnerOEX	SevereDuty	Qty
Brake Pad	16-13		QC1647 ^{1,2}	ZD1647 ^{1,2}	OEX1647 ^{1,2}		1

Rear Rotor/Drum				
Part Label	Years	Qualifier	Part No.	Qty
Brake Rotor	16-13		BD180552E ⁶	2

¹Includes Hardware Installation Kit; ²OE Ceramic; ⁶Black E-Coat on non-braking surface to prevent rust and corrosion; ⁵⁰Pending Supersession to BD180396E

Dodge - Passenger Car (Cont)



Intrepid (Cont)

Front Brake Pad/Shoe							
Part Label	Years	Qualifier	ThermoQuiet	QuickStop	WagnerOEX	SevereDuty	Qty
Brake Pad	04-98	Curved Outer Clip	QC730B ^{1,2}	ZD730B ^{1,2}			1
		Straight Outer Clip	QC730C ^{1,2}	ZD730C ^{1,2}			1
	97-95		QC591 ^{1,4}	ZD591 ^{1,4}			1

Front Brake Hardware				
Part Label	Years	Qualifier	Part No.	Qty
Disc Hardware Kit	04-02	Except Heavy Duty Brakes	H5660 ⁷	1
		Heavy Duty Brakes	H5313 ⁷	1
	01-98		H5313 ⁷	1
	97-95	Caliper Anchor Bracket Repair Kit	H5652 ⁷	1

Front Rotor/Drum				
Part Label	Years	Qualifier	Part No.	Qty
Brake Rotor	04-01	4-Wheel ABS; 5 Stud Wheel; 297mm Diameter Rotor	BD125676E ⁶	2
		Non-ABS; 5 Stud Wheel; 297mm Diameter Rotor; 16" Wheels	BD125638E ⁶	2
	00-98	5 Stud Wheel; 282mm Diameter Rotor	BD125636E ⁶	2
		5 Stud Wheel; 297mm Diameter Rotor	BD125638E ⁶	2
	97-95	5 Stud Wheel; 282mm Diameter Rotor	BD125309	2

Rear Brake Pad/Shoe							
Part Label	Years	Qualifier	ThermoQuiet	QuickStop	WagnerOEX	SevereDuty	Qty
Brake Pad	04-02	Performance Package	MX782 ³	ZX782 ^{1,3}			1
		Touring Suspension	PD782 ²	ZD782 ^{1,2}			1
	01-99	4-Wheel ABS; 16" Steel Wheels	MX782 ³	ZX782 ^{1,3}			1
		Non-ABS	PD759 ²	ZD759 ^{1,2}			1
	98	4-Wheel ABS; 16" Steel Wheels	MX782 ³	ZX782 ^{1,3}			1
		Non-ABS; Except 16" Steel Wheels	PD759 ²	ZD759 ^{1,2}			1
	97-95		PD782 ²	ZD782 ^{1,2}			1
Brake Shoe	97-95	8-21/32" x 1-37/64" Brakes		Z657A			1

Rear Brake Hardware				
Part Label	Years	Qualifier	Part No.	Qty
Drum Hardware Kit	97-95	8-21/32" x 1-37/64" Brakes	H7083	1

Rear Rotor/Drum				
Part Label	Years	Qualifier	Part No.	Qty
Brake Drum	97-95	8-21/32" x 1-37/64" Brakes	BD125300	2
Brake Rotor	04-95	5 Stud Wheel; 270mm Diameter Rotor	BD125306E ⁶	2

Parking Brake Pad/Shoe							
Part Label	Years	Qualifier	ThermoQuiet	QuickStop	WagnerOEX	SevereDuty	Qty
Parking Brake Shoe	04-95			Z643			1

Parking Brake Hardware				
Part Label	Years	Qualifier	Part No.	Qty
Hardware Kit	04-02		H7220	1
	01-95		H7219	1

Magnum

Front Brake Pad/Shoe							
Part Label	Years	Qualifier	ThermoQuiet	QuickStop	WagnerOEX	SevereDuty	Qty
Brake Pad	08	6.1L 8 Cyl	QC1149 ^{1,4}	ZD1149 ^{1,4}	OEX1149 ^{1,4}		1
		AWD; ; 4-Wheel ABS; 3.5L 6 Cyl; Police Package	MX1058 ^{1,3}	ZX1058 ^{1,3}			1
		RWD; ; 4-Wheel ABS; 5.7L 8 Cyl; Police Package	MX1058 ^{1,3}	ZX1058 ^{1,3}			1
		RWD; ; Non-ABS; 3.5L 6 Cyl; Except Performance Package	QC1056 ^{1,2}	ZD1056 ^{1,2}	OEX1056 ^{1,2}		1
		RWD; ; Non-ABS; 3.5L 6 Cyl; Performance Package	QC1058 ^{1,2,11}	ZD1058 ^{1,2}	OEX1058 ^{1,2}		1

¹Includes Hardware Installation Kit; ²OE Ceramic; ³OE Semi-Metallic; ⁴Optional Ceramic; ⁶Black E-Coat on non-braking surface to prevent rust and corrosion; ⁷Incl. OE Design Abutment Clips; ¹¹Includes Mechanical Wear Sensor

Front Brake Pad/Shoe (Cont)							
Part Label	Years	Qualifier	ThermoQuiet	QuickStop	WagnerOEX	SevereDuty	Qty
	07	4-Wheel ABS; 5.7L 8 Cyl; Police Package	MX1058 ^{1,3}	ZX1058 ^{1,3}			1
		6.1L 8 Cyl	QC1149 ^{1,4}	ZD1149 ^{1,4}	OEX1149 ^{1,4}		1
		AWD; ; Non-ABS; 3.5L 6 Cyl; Except Performance Package	QC1056 ^{1,2}	ZD1056 ^{1,2}	OEX1056 ^{1,2}		1
		AWD; ; Non-ABS; 3.5L 6 Cyl; Performance Package	QC1058 ^{1,2,11}	ZD1058 ^{1,2}	OEX1058 ^{1,2}		1
		RWD; ; Non-ABS; 2.7L 6 Cyl; Except Performance Package	QC1056 ^{1,2}	ZD1056 ^{1,2}	OEX1056 ^{1,2}		1
		RWD; ; Non-ABS; 2.7L 6 Cyl; Performance Package	QC1058 ^{1,2,11}	ZD1058 ^{1,2}	OEX1058 ^{1,2}		1
	06	4-Wheel ABS; 5.7L 8 Cyl; Police Package	MX1058 ^{1,3}	ZX1058 ^{1,3}			1
		6.1L 8 Cyl	QC1149 ^{1,4}	ZD1149 ^{1,4}	OEX1149 ^{1,4}		1
		RWD; ; Non-ABS; 2.7L 6 Cyl; Except Performance Package	QC1056 ^{1,2}	ZD1056 ^{1,2}	OEX1056 ^{1,2}		1
		RWD; ; Non-ABS; 2.7L 6 Cyl; Performance Package	QC1058 ^{1,2,11}	ZD1058 ^{1,2}	OEX1058 ^{1,2}		1
	05	Except Performance Brakes	QC1056 ^{1,2}	ZD1056 ^{1,2}	OEX1056 ^{1,2}		1
		Performance Brakes	QC1058 ^{1,2,11}	ZD1058 ^{1,2}	OEX1058 ^{1,2}		1

Front Brake Hardware				
Part Label	Years	Qualifier	Part No.	Qty
Disc Hardware Kit	08-06	Except SRT8	H5700 ⁷	1
		SRT8	H5731 ⁷	1
	05		H5731 ⁷	1

Front Rotor/Drum				
Part Label	Years	Qualifier	Part No.	Qty
Brake Rotor	08	2.7L 6 Cyl; 5 Stud Wheel; 320mm Diameter Rotor	BD126263E ⁶	2
		2.7L 6 Cyl; 5 Stud Wheel; 345mm Diameter Rotor	BD126269E ⁶	2
		3.5L 6 Cyl; 5 Stud Wheel; 320mm Diameter Rotor; Except Heavy Duty Brakes	BD126263E ⁶	2
		3.5L 6 Cyl; 5 Stud Wheel; 345mm Diameter Rotor; Heavy Duty Brakes	BD126269E ⁶	2
		5.7L 8 Cyl; 5 Stud Wheel; 345mm Diameter Rotor	BD126269E ⁶	2
		6.1L 8 Cyl; 5 Stud Wheel; 360mm Diameter Rotor	BD180395E ⁶	2
		6.1L 8 Cyl; 5 Stud Wheel; 360mm Diameter Rotor; Pending supersession to BD180395	BD126421	2
		07	2.7L 6 Cyl; 5 Stud Wheel; 320mm Diameter Rotor; Except Performance Suspension	BD126263E ⁶
	3.5L 6 Cyl; 5 Stud Wheel; 320mm Diameter Rotor; Except Performance Suspension		BD126263E ⁶	2
	3.5L 6 Cyl; 5 Stud Wheel; 345mm Diameter Rotor; Heavy Duty Brakes		BD126269E ⁶	2
	5.7L 8 Cyl; 5 Stud Wheel; 345mm Diameter Rotor		BD126269E ⁶	2
	6.1L 8 Cyl; 5 Stud Wheel; 360mm Diameter Rotor		BD180395E ⁶	2
	06	6.1L 8 Cyl; 5 Stud Wheel; 360mm Diameter Rotor; Pending supersession to BD180395	BD126421	2
2.7L 6 Cyl; 5 Stud Wheel; 320mm Diameter Rotor; Except Performance Suspension		BD126263E ⁶	2	
3.5L 6 Cyl; 5 Stud Wheel; 320mm Diameter Rotor; Except Performance Suspension		BD126263E ⁶	2	
6.1L 8 Cyl; 5 Stud Wheel; 360mm Diameter Rotor		BD180395E ⁶	2	
6.1L 8 Cyl; 5 Stud Wheel; 360mm Diameter Rotor; Pending supersession to BD180395		BD126421	2	
AWD; 3.5L 6 Cyl; 5 Stud Wheel; 345mm Diameter Rotor		BD126269E ⁶	2	

¹Includes Hardware Installation Kit; ²OE Ceramic; ³OE Semi-Metallic; ⁴Optional Ceramic; ⁶Black E-Coat on non-braking surface to prevent rust and corrosion; ⁷Incl. OE Design Abutment Clips; ¹¹Includes Mechanical Wear Sensor

Dodge - Passenger Car (Cont)



Magnum (Cont)

Front Rotor/Drum (Cont)				
Part Label	Years	Qualifier	Part No.	Qty
	05	2.7L 6 Cyl; 5 Stud Wheel; 320mm Diameter Rotor; Except Performance Suspension	BD126263E ⁶	2
		3.5L 6 Cyl; 5 Stud Wheel; 320mm Diameter Rotor; Except Performance Suspension	BD126263E ⁶	2
		AWD; 3.5L 6 Cyl; 5 Stud Wheel; 345mm Diameter Rotor; Performance Suspension	BD126269E ⁶	2
		AWD; 5.7L 8 Cyl; 5 Stud Wheel; 345mm Diameter Rotor	BD126269E ⁶	2
		RWD; 5.7L 8 Cyl; 5 Stud Wheel; 345mm Diameter Rotor; Performance Package	BD126269E ⁶	2

Rear Brake Pad/Shoe							
Part Label	Years	Qualifier	ThermoQuiet	QuickStop	WagnerOEX	SevereDuty	Qty
Brake Pad	08	AWD; Except 6.1L	MX1057 ^{1,3}	ZX1057 ^{1,3}			1
		RWD; 5.7L 8 Cyl; Except Performance Package	PD1057 ^{1,2}	ZD1057 ^{1,2}	OEX1057 ^{1,2}		1
		RWD; 5.7L 8 Cyl; Police Package; Performance Package	QC1057B ^{1,4}	ZD1057B ^{1,4}	OEX1057B ^{1,2}		1
		RWD; 6.1L 8 Cyl	QC1053 ^{1,4}	ZD1053 ^{1,4}	OEX1053 ^{1,2}		1
	07-06	6.1L 8 Cyl	QC1053 ^{1,4}	ZD1053 ^{1,4}	OEX1053 ^{1,2}		1
		AWD; 5.7L 8 Cyl; Performance Package	MX1057 ^{1,3}	ZX1057 ^{1,3}			1
		RWD; 5.7L 8 Cyl; Except Heavy Duty Brakes; Except Performance Package; Includes DIB Hardware For Solid Brake Rotor	PD1057A ^{1,2}	ZD1057A ^{1,2}	OEX1057A ²		1
	05	RWD; 5.7L 8 Cyl; Except Performance Package	PD1057 ^{1,2}	ZD1057 ^{1,2}	OEX1057 ^{1,2}		1
		RWD; 5.7L 8 Cyl; Police Package	QC1057B ^{1,4}	ZD1057B ^{1,4}	OEX1057B ^{1,2}		1
		AWD; 3.5L 6 Cyl; Performance Suspension	MX1057 ^{1,3}	ZX1057 ^{1,3}			1
AWD; 5.7L 8 Cyl		MX1057 ^{1,3}	ZX1057 ^{1,3}			1	
		RWD; 3.5L 6 Cyl; Except Heavy Duty Brakes; Except Performance Package; Includes DIB Hardware For Solid Brake Rotor	PD1057A ^{1,2}	ZD1057A ^{1,2}	OEX1057A ²		1
		RWD; Except Performance Suspension	PD1057 ^{1,2,20}	ZD1057 ^{1,2,20}	OEX1057 ^{1,2,20}		1

Rear Brake Hardware				
Part Label	Years	Qualifier	Part No.	Qty
Disc Hardware Kit	08-06	2.7L 6 Cyl; Except Heavy Duty Brakes	H5767Q ⁷	1
		2.7L 6 Cyl; Heavy Duty Brakes	H5722 ⁷	1
		3.5L 6 Cyl; Except Heavy Duty Brakes	H5766Q ⁷	1
		3.5L 6 Cyl; Heavy Duty Brakes	H5722 ⁷	1
		5.7L 8 Cyl; Except Heavy Duty Brakes	H5763Q ⁷	1
		5.7L 8 Cyl; Heavy Duty Brakes	H5722 ⁷	1
		6.1L 8 Cyl	H5706 ⁷	1
	05	5.7L 8 Cyl; Except Heavy Duty Brakes	H5763Q ⁷	1

Rear Rotor/Drum				
Part Label	Years	Qualifier	Part No.	Qty
Brake Rotor	08	AWD; 5.7L 8 Cyl; 5 Stud Wheel; 320mm Diameter Rotor; Vented Rotor; Performance Package	BD126270E ⁶	2
		RWD; 5.7L 8 Cyl; 5 Stud Wheel; 350mm Diameter Rotor; Police	BD126420E ⁶	2

¹Includes Hardware Installation Kit; ²OE Ceramic; ³OE Semi-Metallic; ⁴Optional Ceramic; ⁶Black E-Coat on non-braking surface to prevent rust and corrosion; ⁷Incl. OE Design Abutment Clips; ²⁰Includes DIB Hardware For Vented Rotor

Rear Rotor/Drum (Cont)				
Part Label	Years	Qualifier	Part No.	Qty
	07	AWD; 3.5L 6 Cyl; 5 Stud Wheel; 320mm Diameter Rotor; Vented Rotor; Performance Package	BD126270E ⁶	2
		AWD; 5.7L 8 Cyl; 5 Stud Wheel; 320mm Diameter Rotor; Vented Rotor; Performance Package	BD126270E ⁶	2
		RWD; 2.7L 6 Cyl; 5 Stud Wheel; 320mm Diameter Rotor; Solid Rotor; Except Heavy Duty Brakes; Except Performance Brakes	BD126264E ⁶	2
		RWD; 2.7L 6 Cyl; 5 Stud Wheel; 350mm Diameter Rotor; Heavy Duty Brakes	BD126420E ⁶	2
		RWD; 3.5L 6 Cyl; 5 Stud Wheel; 320mm Diameter Rotor; Solid Rotor; Except Heavy Duty Brakes; Except Performance Brakes	BD126264E ⁶	2
		RWD; 3.5L 6 Cyl; 5 Stud Wheel; 350mm Diameter Rotor; Heavy Duty Brakes	BD126420E ⁶	2
		RWD; 5.7L 8 Cyl; 5 Stud Wheel; 320mm Diameter Rotor; Solid Rotor; Except Heavy Duty Brakes; Except Performance Brakes	BD126264E ⁶	2
		RWD; 5.7L 8 Cyl; 5 Stud Wheel; 350mm Diameter Rotor; Except Heavy Duty Brakes	BD126420E ⁶	2
		RWD; 6.1L 8 Cyl; 5 Stud Wheel; 350mm Diameter Rotor	BD126417 ⁵⁰	2
			BD180396E ⁶	2
	06	AWD; 3.5L 6 Cyl; 5 Stud Wheel; 320mm Diameter Rotor; Vented Rotor; Performance Package	BD126270E ⁶	2
		RWD; 3.5L 6 Cyl; 5 Stud Wheel; 320mm Diameter Rotor; Solid Rotor; Except Heavy Duty Brakes; Except Performance Brakes	BD126264E ⁶	2
		RWD; 5.7L 8 Cyl; 5 Stud Wheel; 320mm Diameter Rotor; Solid Rotor; Except Heavy Duty Brakes; Except Performance Brakes	BD126264E ⁶	2
		RWD; 5.7L 8 Cyl; 5 Stud Wheel; 350mm Diameter Rotor; Except Heavy Duty Brakes	BD126420E ⁶	2
	05	AWD; 3.5L 6 Cyl; 5 Stud Wheel; 320mm Diameter Rotor; Vented Rotor; Performance Package	BD126270E ⁶	2
		RWD; 3.5L 6 Cyl; 5 Stud Wheel; 320mm Diameter Rotor; Solid Rotor; Except Heavy Duty Brakes; Except Performance Brakes	BD126264E ⁶	2

Parking Brake Pad/Shoe							
Part Label	Years	Qualifier	ThermoQuiet	QuickStop	WagnerOEX	SevereDuty	Qty
Parking Brake Shoe	08-05			Z777			1

Parking Brake Hardware							
Part Label	Years	Qualifier	Part No.	Qty			
Hardware Kit	08-05		H7223	1			

Neon

Front Brake Pad/Shoe							
Part Label	Years	Qualifier	ThermoQuiet	QuickStop	WagnerOEX	SevereDuty	Qty
Brake Pad	05-03	Except SRT-4; Curved Outer Clip	QC730B ^{1,2}	ZD730B ^{1,2}			1
		Except SRT-4; Straight Outer Clip	QC730C ^{1,2}	ZD730C ^{1,2}			1
		SRT-4	QC841 ^{4,19}	ZD841 ^{1,4}			1
	02-00	Curved Outer Clip	QC730B ^{1,2}	ZD730B ^{1,2}			1
		Straight Outer Clip	QC730C ^{1,2}	ZD730C ^{1,2}			1
	99		MX642 ^{1,3}	ZX642 ^{1,3}			1
	98-97	5 Bolt Hole Rotor	MX642 ^{1,3}	ZX642 ^{1,3}			1
	96-95	4 Bolt Hole Rotor	MX633 ³	ZX633 ^{1,3}			1
		5 Bolt Hole Rotor	MX642 ^{1,3}	ZX642 ^{1,3}			1

¹Includes Hardware Installation Kit; ²OE Ceramic; ³OE Semi-Metallic; ⁴Optional Ceramic; ⁶Black E-Coat on non-braking surface to prevent rust and corrosion; ¹⁹Includes Hardware Installation Kit - Except Performance Vehicles; ⁵⁰Pending Supersession to BD180396E

Dodge - Passenger Car (Cont)



Neon (Cont)

Front Brake Hardware				
Part Label	Years	Qualifier	Part No.	Qty
Disc Hardware Kit	05-03	Except SRT-4	H5487 ⁷	1
		SRT-4	H5674 ⁷	1
	02-98	Caliper Anchor Bracket Repair Kit	H5652 ⁷	1
	97	Caliper Anchor Bracket Repair Kit; 5 Bolt Hole Rotor	H5652 ⁷	1
	96-95	Caliper Anchor Bracket Repair Kit	H5652 ⁷	1

Front Rotor/Drum				
Part Label	Years	Qualifier	Part No.	Qty
Brake Rotor	05-03	Except SRT-4; 5 Stud Wheel; 256mm Diameter Rotor	BD125719E ⁶	2
		SRT-4; 5 Stud Wheel; 280mm Diameter Rotor	BD126035E ⁶	2
	02-00	5 Stud Wheel; 256mm Diameter Rotor	BD125719E ⁶	2
	99-97	5 Stud Wheel; 256mm Diameter Rotor	BD125414E ⁶	2
	96-95	4 Stud Wheel; 240mm Diameter Rotor	BD125397	2
5 Stud Wheel; 256mm Diameter Rotor		BD125414E ⁶	2	

Rear Brake Pad/Shoe							
Part Label	Years	Qualifier	ThermoQuiet	QuickStop	WagnerOEX	SevereDuty	Qty
Brake Pad	05-03	Except SRT-4	MX759 ³	ZX759 ^{1,3}			1
		SRT-4	MX782 ³	ZX782 ^{1,3}			1
	02-95		MX759 ³	ZX759 ^{1,3}			1
Brake Shoe	05-95	7-7/8" x 1-9/32" Brakes		Z519 ⁸			1

Rear Brake Hardware				
Part Label	Years	Qualifier	Part No.	Qty
Drum Hardware Kit	05-95	7-7/8" x 1-9/32" Brakes	H7206	1

Rear Rotor/Drum				
Part Label	Years	Qualifier	Part No.	Qty
Brake Drum	05-98	7-7/8" x 1-9/32" Brakes; 5 Stud Wheels	BD60785	2
	97-96	7-7/8" x 1-9/32" Brakes; 4 Bolt Hole Rotor	BD60676	2
		7-7/8" x 1-9/32" Brakes; 5 Stud Wheels	BD60785	2
	95	7-7/8" x 1-9/32" Brakes; 4 Bolt Hole Rotor	BD60676	2
		7-7/8" x 1-9/32" Brakes; 5 Stud Wheels; 5 Bolt Hole Rotor	BD60785	2
Brake Rotor	05-04	Except SRT-4; 5 Stud Wheel; 270mm Diameter Rotor	BD125419E ⁶	2
		SRT-4; 5 Stud Wheel; 270mm Diameter Rotor	BD126154	2
	03	Except SRT-4; 5 Stud Wheel; 270mm Diameter Rotor	BD125419E ⁶	2
		SRT-4; 5 Stud Wheel; 270mm Diameter Rotor	BD126048	2
	02-95	5 Stud Wheel; 270mm Diameter Rotor	BD125419E ⁶	2

Parking Brake Pad/Shoe							
Part Label	Years	Qualifier	ThermoQuiet	QuickStop	WagnerOEX	SevereDuty	Qty
Parking Brake Shoe	05-95			Z643			1

Parking Brake Hardware				
Part Label	Years	Qualifier	Part No.	Qty
Hardware Kit	05-00		H7220	1
	99-95		H7219	1

Spirit

Front Brake Pad/Shoe							
Part Label	Years	Qualifier	ThermoQuiet	QuickStop	WagnerOEX	SevereDuty	Qty
Brake Pad	95		MX521 ^{1,3}	ZX521 ^{1,3}			1

Front Brake Hardware				
Part Label	Years	Qualifier	Part No.	Qty
Disc Hardware Kit	95	Caliper Anchor Bracket Repair Kit	H5652 ⁷	1

Front Rotor/Drum				
Part Label	Years	Qualifier	Part No.	Qty
Brake Rotor	95	5 Stud Wheel; 10-1/4" Diameter Rotor	BD61946	2

¹Includes Hardware Installation Kit; ³OE Semi-Metallic; ⁶Black E-Coat on non-braking surface to prevent rust and corrosion; ⁷Incl. OE Design Abutment Clips; ⁸Bonded

Spirit (Cont)

Rear Brake Pad/Shoe							
Part Label	Years	Qualifier	ThermoQuiet	QuickStop	WagnerOEX	SevereDuty	Qty
Brake Pad	95		PD559 ²	ZD559 ^{1,2}			1
Brake Shoe	95	8-21/32" x 1-37/64" Brakes		Z657A			1
Rear Brake Hardware							
Part Label	Years	Qualifier	Part No.			Qty	
Drum Hardware Kit	95	8-21/32" x 1-37/64" Brakes	H7083			1	
Rear Rotor/Drum							
Part Label	Years	Qualifier	Part No.			Qty	
Brake Drum	95	8-21/32" x 1-37/64" Brakes	BD60783			2	
Brake Rotor	95	5 Stud Wheel; 10-5/8" Diameter Rotor	BD61948			2	
Parking Brake Pad/Shoe							
Part Label	Years	Qualifier	ThermoQuiet	QuickStop	WagnerOEX	SevereDuty	Qty
Parking Brake Shoe	95			Z643			1
Parking Brake Hardware							
Part Label	Years	Qualifier	Part No.			Qty	
Hardware Kit	95		H7219			1	

Stealth

Front Brake Pad/Shoe							
Part Label	Years	Qualifier	ThermoQuiet	QuickStop	WagnerOEX	SevereDuty	Qty
Brake Pad	96-95	AWD	QC531 ²	ZD531 ^{1,2}			1
		FWD	QC530 ²	ZD530 ^{1,2}			1
Front Brake Hardware							
Part Label	Years	Qualifier	Part No.			Qty	
Disc Hardware Kit	96-95		H15212 ⁷			1	
Front Rotor/Drum							
Part Label	Years	Qualifier	Part No.			Qty	
Brake Rotor	96-95	Except R/T Turbo; Except Turbocharged; 5 Stud Wheel; 276mm Diameter Rotor	BD125348			2	
Rear Brake Pad/Shoe							
Part Label	Years	Qualifier	ThermoQuiet	QuickStop	WagnerOEX	SevereDuty	Qty
Brake Pad	96-95	AWD	PD631 ²				1
		FWD	PD383 ²	ZD383 ^{1,2}			1
Rear Brake Hardware							
Part Label	Years	Qualifier	Part No.			Qty	
Disc Hardware Kit	96-95		H15378 ⁷			1	
Rear Rotor/Drum							
Part Label	Years	Qualifier	Part No.			Qty	
Brake Rotor	96-95	AWD	BD125421			2	
		FWD; 5 Stud Wheel; 266mm Diameter Rotor	BD125142			2	
Parking Brake Pad/Shoe							
Part Label	Years	Qualifier	ThermoQuiet	QuickStop	WagnerOEX	SevereDuty	Qty
Parking Brake Shoe	96-95			Z673			1

Stratus

Front Brake Pad/Shoe							
Part Label	Years	Qualifier	ThermoQuiet	QuickStop	WagnerOEX	SevereDuty	Qty
Brake Pad	06		QC869 ⁴	ZD869 ^{1,4}			1
			MX866 ^{1,3}	ZX866 ^{1,3}	OEX866 ^{1,2}		1
	05	Coupe; Disc; 3.0L 6 Cyl	QC484 ²	ZD484 ^{1,2}			1
		Coupe; Drum; 2.4L 4 Cyl	QC866 ^{1,2}	ZD866 ^{1,2}	OEX866 ^{1,2}		1
		Coupe; Rear Disc Brakes; 3.0L 6 Cyl	QC869 ⁴	ZD869 ^{1,4}			1
	Sedan						

¹Includes Hardware Installation Kit; ²OE Ceramic; ³OE Semi-Metallic; ⁴Optional Ceramic; ⁷Incl. OE Design Abutment Clips

Stratus (Cont)

Front Brake Pad/Shoe (Cont)							
Part Label	Years	Qualifier	ThermoQuiet	QuickStop	WagnerOEX	SevereDuty	Qty
04		Coupe; Disc; 3.0L 6 Cyl	MX866 ^{1,3}	ZX866 ^{1,3}	OEX866 ^{1,2}		1
		Coupe; Rear Disc Brakes; 3.0L 6 Cyl	QC866 ^{1,2}	ZD866 ^{1,2}	OEX866 ^{1,2}		1
		Coupe; Rear Drum Brakes; 2.4L 4 Cyl	QC484 ²	ZD484 ^{1,2}			1
		Sedan; ; 4-Wheel ABS; 2.7L 6 Cyl	QC869 ⁴	ZD869 ^{1,4}			1
		Sedan; ; Non-ABS; 2.4L 4 Cyl	MX869 ³	ZX869 ^{1,3}			1
		Sedan; ; Non-ABS; 2.7L 6 Cyl	QC869 ⁴	ZD869 ^{1,4}			1
		Sedan; Disc; 3.0L 6 Cyl	MX866 ^{1,3}	ZX866 ^{1,3}	OEX866 ^{1,2}		1
		Sedan; Rear Disc Brakes; 3.0L 6 Cyl	QC866 ^{1,2}	ZD866 ^{1,2}	OEX866 ^{1,2}		1
03		Coupe; Disc; 3.0L 6 Cyl	MX866 ^{1,3}	ZX866 ^{1,3}	OEX866 ^{1,2}		1
		Coupe; Rear Disc Brakes; 3.0L 6 Cyl	QC866 ^{1,2}	ZD866 ^{1,2}	OEX866 ^{1,2}		1
		Coupe; Rear Drum Brakes; 2.4L 4 Cyl	QC484 ²	ZD484 ^{1,2}			1
		Sedan; ; 4-Wheel ABS; 2.4L 4 Cyl	QC869 ⁴	ZD869 ^{1,4}			1
		Sedan; ; 4-Wheel ABS; 2.7L 6 Cyl	QC869 ⁴	ZD869 ^{1,4}			1
		Sedan; ; Non-ABS; 2.4L 4 Cyl	QC869 ⁴	ZD869 ^{1,4}			1
		Sedan; ; Non-ABS; 2.7L 6 Cyl	QC869 ⁴	ZD869 ^{1,4}			1
		Sedan; Disc; 3.0L 6 Cyl	MX866 ^{1,3}	ZX866 ^{1,3}	OEX866 ^{1,2}		1
02-01		Sedan; Rear Disc Brakes; 3.0L 6 Cyl	QC866 ^{1,2}	ZD866 ^{1,2}	OEX866 ^{1,2}		1
		Coupe; Disc; 3.0L 6 Cyl	MX866 ^{1,3}	ZX866 ^{1,3}	OEX866 ^{1,2}		1
		Coupe; Rear Disc Brakes; 3.0L 6 Cyl	QC866 ^{1,2}	ZD866 ^{1,2}	OEX866 ^{1,2}		1
		Coupe; Rear Drum Brakes; 2.4L 4 Cyl	QC484 ²	ZD484 ^{1,2}			1
		Sedan; ; Non-ABS; 2.4L 4 Cyl	QC869 ⁴	ZD869 ^{1,4}			1
		Sedan; ; Non-ABS; 2.7L 6 Cyl	QC869 ⁴	ZD869 ^{1,4}			1
		Sedan; Disc; 3.0L 6 Cyl	MX866 ^{1,3}	ZX866 ^{1,3}	OEX866 ^{1,2}		1
		Sedan; Rear Disc Brakes; 3.0L 6 Cyl	QC866 ^{1,2}	ZD866 ^{1,2}	OEX866 ^{1,2}		1
00-96		Coupe; Disc; 3.0L 6 Cyl	MX866 ^{1,3}	ZX866 ^{1,3}	OEX866 ^{1,2}		1
		Sedan; Rear Disc Brakes; 3.0L 6 Cyl	QC866 ^{1,2}	ZD866 ^{1,2}	OEX866 ^{1,2}		1
95			MX650 ³	ZX650 ³			1

Front Brake Hardware				
Part Label	Years	Qualifier	Part No.	Qty
Disc Hardware Kit	06		H5489 ⁷	1
	05-01	Coupe; 2.4L 4 Cyl	H15213 ⁷	1
		Coupe; 3.0L 6 Cyl	H5659 ¹²	1
		Sedan; 2.4L 4 Cyl	H5489 ⁷	1
		Sedan; 2.7L 6 Cyl	H5489 ⁷	1
		Sedan; 3.0L 6 Cyl	H5489 ⁷	1

Front Rotor/Drum				
Part Label	Years	Qualifier	Part No.	Qty
Brake Rotor	06	5 Stud Wheel; 282mm Diameter Rotor	BD125457E ⁶	2
	05-02	Coupe; 2.4L 4 Cyl; 5 Stud Wheel; 256mm Diameter Rotor	BD126107E ⁶	2
		Coupe; 2.7L 6 Cyl; 5 Stud Wheel; 276mm Diameter Rotor	BD125764E ⁶	2
		Sedan; 5 Stud Wheel; 282mm Diameter Rotor	BD125457E ⁶	2
	01	Coupe; 2.4L 4 Cyl; 5 Stud Wheel; 255mm Diameter Rotor	BD125032E ⁶	2
		Coupe; 2.7L 6 Cyl; 5 Stud Wheel; 276mm Diameter Rotor	BD125764E ⁶	2
		Sedan; 5 Stud Wheel; 282mm Diameter Rotor	BD125457E ⁶	2
	00-95	5 Stud Wheel; 260mm Diameter Rotor	BD125456E ⁶	2
		5 Stud Wheel; 282mm Diameter Rotor	BD125457E ⁶	2

Rear Brake Pad/Shoe							
Part Label	Years	Qualifier	ThermoQuiet	QuickStop	WagnerOEX	SevereDuty	Qty
Brake Pad	06		PD759 ²	ZD759 ^{1,2}			1
	05-01	Coupe	PD383 ²	ZD383 ^{1,2}			1
		Sedan	PD759 ²	ZD759 ^{1,2}			1
	00-95		MX759 ³	ZX759 ^{1,3}			1
Brake Shoe	06	9" x 1-3/4" Brakes	Z800				1
	05-03	9" x 1-3/4" Brakes	Z800				1
		9" x 1-37/64" Brakes	Z658				1
	02-01	9" x 1-37/64" Brakes	Z658				1
	00-98	7-7/8" x 1-9/32" Brakes	Z716				1
	97-95	4-Wheel ABS; 7-7/8" x 1-9/32" Brakes	Z716				1
		Non-ABS; 7-7/8" x 1-9/32" Brakes	Z698				1

¹Includes Hardware Installation Kit; ²OE Ceramic; ³OE Semi-Metallic; ⁴Optional Ceramic; ⁶Black E-Coat on non-braking surface to prevent rust and corrosion; ⁷Incl. OE Design Abutment Clips; ¹²Includes OE Design Abutment Clips

Stratus (Cont)

Rear Brake Hardware				
Part Label	Years	Qualifier	Part No.	Qty
Disc Hardware Kit	05-01		H15390 ⁷	1
Drum Hardware Kit	06		H7243	1
	05-03	9" x 1-3/4" Brakes	H7243	1
		9" x 1-37/64" Brakes	H17225	1
	02-01	9" x 1-37/64" Brakes	H17225	1
	00-98	7-7/8" x 1-9/32" Brakes	H7208	1
	97-95	4-Wheel ABS; 7-7/8" x 1-9/32" Brakes	H7208	1
	Non-ABS; 7-7/8" x 1-9/32" Brakes	H7208	1	

Rear Rotor/Drum				
Part Label	Years	Qualifier	Part No.	Qty
Brake Drum	06-03	9" x 1-3/4" Brakes	BD126153	2
	05-03	9" x 1-37/64" Brakes	BD125548E ⁶	2
	02-01	9" x 1-37/64" Brakes	BD125548E ⁶	2
	00-95	7-7/8" x 1-9/32" Brakes	BD125458	2
Brake Rotor	06	5 Stud Wheel; 270mm Diameter Rotor	BD125419E ⁶	2
	05-04	Coupe; 5 Stud Wheel; 262mm Diameter Rotor	BD125464E ⁶	2
		Sedan; 5 Stud Wheel; 270mm Diameter Rotor	BD125419E ⁶	2
	03-01	Coupe; 5 Stud Wheel; 262mm Diameter Rotor	BD125464E ⁶	2
		Sedan; 5 Stud Wheel; 270mm Diameter Rotor	BD125455E ⁶	2
00-95	5 Stud Wheel; 270mm Diameter Rotor	BD125455E ⁶	2	

Parking Brake Pad/Shoe							
Part Label	Years	Qualifier	ThermoQuiet	QuickStop	WagnerOEX	SevereDuty	Qty
Parking Brake Shoe	06-95			Z643			1

Parking Brake Hardware				
Part Label	Years	Qualifier	Part No.	Qty
Hardware Kit	06-01		H7220	1
	00-95		H7441	1

SX 2.0

Front Brake Pad/Shoe							
Part Label	Years	Qualifier	ThermoQuiet	QuickStop	WagnerOEX	SevereDuty	Qty
Brake Pad	05-03	Curved Outer Clip	QC730B ^{1,2}	ZD730B ^{1,2}			1
		Straight Outer Clip	QC730C ^{1,2}	ZD730C ^{1,2}			1

Front Brake Hardware				
Part Label	Years	Qualifier	Part No.	Qty
Disc Hardware Kit	05-03	Caliper Anchor Bracket Repair Kit	H5652 ⁷	1

Front Rotor/Drum				
Part Label	Years	Qualifier	Part No.	Qty
Brake Rotor	05-03	5 Stud Wheel; 256mm Diameter Rotor	BD125719E ⁶	2

Rear Brake Pad/Shoe							
Part Label	Years	Qualifier	ThermoQuiet	QuickStop	WagnerOEX	SevereDuty	Qty
Brake Shoe	05-03	7-7/8" x 1-9/32" Brakes		Z519 ⁸			1

Rear Brake Hardware				
Part Label	Years	Qualifier	Part No.	Qty
Drum Hardware Kit	05-03	7-7/8" x 1-9/32" Brakes	H7206	1

Rear Rotor/Drum				
Part Label	Years	Qualifier	Part No.	Qty
Brake Drum	05-03	7-7/8" x 1-9/32" Brakes; 5 Stud Wheels	BD60785	2

Parking Brake Pad/Shoe							
Part Label	Years	Qualifier	ThermoQuiet	QuickStop	WagnerOEX	SevereDuty	Qty
Parking Brake Shoe	05-03			Z643			1

¹Includes Hardware Installation Kit; ²OE Ceramic; ⁶Black E-Coat on non-braking surface to prevent rust and corrosion; ⁷Incl. OE Design Abutment Clips; ⁸Bonded

Dodge - Passenger Car (Cont)



SX 2.0 (Cont)

Parking Brake Hardware				
Part Label	Years	Qualifier	Part No.	Qty
Hardware Kit	05-03		H7220	1

Viper

Front Brake Pad/Shoe							
Part Label	Years	Qualifier	ThermoQuiet	QuickStop	WagnerOEX	SevereDuty	Qty
Brake Pad	17-16	Except TA Special Edition Package	MX968 ³				1
		TA Special Edition Package	MX1050 ^{1,3}	ZX1050 ^{1,3}			1
	15	Black Painted Caliper	MX1050 ^{1,3}	ZX1050 ^{1,3}			1
		Except Black Painted Caliper	MX968 ³				1
	10-08		MX968 ³				1
	06-03		MX968 ³				1
	02-95		MX592 ³	ZX592 ³			1

Front Rotor/Drum				
Part Label	Years	Qualifier	Part No.	Qty
Brake Rotor	17-16	Except TA Special Edition Package; Except Anodized Black Caliper	BD126411	2
		Except Anodized Black Painted Caliper	BD126411	2
	10-08		BD126411	2
	06-03		BD126411	2
	02-95	6 Stud Wheel; 330mm Diameter Rotor	BD125314	2

Rear Brake Pad/Shoe							
Part Label	Years	Qualifier	ThermoQuiet	QuickStop	WagnerOEX	SevereDuty	Qty
Brake Pad	17-16	Except TA Special Edition Package	MX968 ³				1
		TA Special Edition Package	MX1050 ^{1,3}	ZX1050 ^{1,3}			1
	15	Black Painted Caliper	MX1050 ^{1,3}	ZX1050 ^{1,3}			1
		Except Black Painted Caliper	MX968 ³				1
	10-08		MX968 ³				1
	06-03		MX968 ³				1
	02-01		PD806 ²	ZD806 ²			1
	00-95		MX491 ³	ZX491 ³			1

Rear Rotor/Drum				
Part Label	Years	Qualifier	Part No.	Qty
Brake Rotor	17-15	Except TA Edition; Except Red Caliper	BD126313	2
		Left; Except TA Edition; Red Painted Caliper	BD180312	1
		Right; Except TA Edition; Red Painted Caliper	BD180313	1
	10-08	Left; SRT-10 ACR	BD180312	1
		Right; SRT-10 ACR	BD180313	1
		SRT-10	BD126313	2
	06-03		BD126313	2
	02-95	6 Stud Wheel; 330mm Diameter Rotor	BD125313	2

Dodge - Light Truck / SUV / Van

B1500

Front Brake Pad/Shoe							
Part Label	Years	Qualifier	ThermoQuiet	QuickStop	WagnerOEX	SevereDuty	Qty
Brake Pad	98		QC758 ⁴	ZD758 ^{1,4}			1
			MX269 ³	ZX269 ³			1

Front Brake Hardware				
Part Label	Years	Qualifier	Part No.	Qty
Disc Hardware Kit	98-95		H5516 ⁷	1

Front Rotor/Drum				
Part Label	Years	Qualifier	Part No.	Qty
Brake Rotor and Hub Assy.	98		BD125640	2
		2-Wheel ABS	BD60784	2
		4-Wheel ABS	BD125389	2

¹Includes Hardware Installation Kit; ²OE Ceramic; ³OE Semi-Metallic; ⁴Optional Ceramic; ⁷Incl. OE Design Abutment Clips

B1500 (Cont)

Rear Brake Pad/Shoe							
Part Label	Years	Qualifier	ThermoQuiet	QuickStop	WagnerOEX	SevereDuty	Qty
Brake Shoe	98	11" x 2-1/2" Brakes		Z446R ⁹			1
		11" x 2-1/4" Brakes		Z776			1
	97-95	11" x 2-1/2" Brakes		Z446R ⁹			1

Rear Brake Hardware				
Part Label	Years	Qualifier	Part No.	Qty
Drum Hardware Kit	98	11" x 2-1/2" Brakes	H7133	1
		11-1/32" x 2-1/4" Brakes	H7218	1
	97-95	11" x 2-1/2" Brakes	H7133	1

Rear Rotor/Drum				
Part Label	Years	Qualifier	Part No.	Qty
Brake Drum	98	11" x 2-1/2" Brakes	BD60732	2
		11" x 2-1/4" Brakes	BD125749	2
	97-95	11" x 2-1/2" Brakes	BD60732	2

B2500

Front Brake Pad/Shoe							
Part Label	Years	Qualifier	ThermoQuiet	QuickStop	WagnerOEX	SevereDuty	Qty
Brake Pad	98		MX655A ³	ZX655A ^{1,3}			1
			MX269 ³	ZX269 ³			1
	97-95						1

Front Brake Hardware				
Part Label	Years	Qualifier	Part No.	Qty
Disc Hardware Kit	98		H5602 ⁷	1
			H5516 ⁷	1
	97-95			1

Front Rotor/Drum				
Part Label	Years	Qualifier	Part No.	Qty
Brake Rotor and Hub Assy.	98	5 Bolt Hole Rotor	BD125640	2
		8 Bolt Hole Rotor	BD125784	2
	97-95	2-Wheel ABS	BD60784	2
		4-Wheel ABS	BD125389	2

Rear Brake Pad/Shoe							
Part Label	Years	Qualifier	ThermoQuiet	QuickStop	WagnerOEX	SevereDuty	Qty
Brake Shoe	98	11" x 2-1/2" Brakes		Z446R ⁹			1
		12-1/8" x 3-1/2" Brakes		Z583R			1
	97-95	11" x 2-1/2" Brakes		Z446R ⁹			1

Rear Brake Hardware				
Part Label	Years	Qualifier	Part No.	Qty
Drum Hardware Kit	98-95	11" x 2-1/2" Brakes	H7133	1

Rear Rotor/Drum				
Part Label	Years	Qualifier	Part No.	Qty
Brake Drum	98-95	11" x 2-1/2" Brakes	BD60732	2

B3500

Front Brake Pad/Shoe							
Part Label	Years	Qualifier	ThermoQuiet	QuickStop	WagnerOEX	SevereDuty	Qty
Brake Pad	98		MX655A ³	ZX655A ^{1,3}			1
			MX269 ³	ZX269 ³			1
	97-95						1

Front Brake Hardware				
Part Label	Years	Qualifier	Part No.	Qty
Disc Hardware Kit	98		H5602 ⁷	1
			H5516 ⁷	1
	97-95			1

Front Rotor/Drum				
Part Label	Years	Qualifier	Part No.	Qty
Brake Rotor	97-95	4,000lb. Front Axle	BD60617	2
Brake Rotor and Hub Assy.	98	5 Bolt Hole Rotor	BD125640	2
		8 Bolt Hole Rotor	BD125784	2

¹Includes Hardware Installation Kit; ³OE Semi-Metallic; ⁷Incl. OE Design Abutment Clips; ⁹Riveted

Dodge - Light Truck / SUV / Van (Cont)



B3500 (Cont)

Front Rotor/Drum (Cont)				
Part Label	Years	Qualifier	Part No.	Qty
	97-96	2-Wheel ABS	BD60731	2
		4-Wheel ABS; 3600lb. Front Axle	BD125445	2
	95	2-Wheel ABS	BD60731	2
		4-Wheel ABS; Except 4000lb. Front Axle	BD125445	2

Rear Brake Pad/Shoe						
Part Label	Years	Qualifier	ThermoQuiet	QuickStop	WagnerOEX	SevereDuty Qty
Brake Shoe	98	12-1/8" x 3-1/2" Brakes		Z583R		1
	97-95	12" x 2-1/2" Brakes		Z357AR		1
		12" x 3" Brakes		Z358AR		1

Rear Brake Hardware				
Part Label	Years	Qualifier	Part No.	Qty
Drum Hardware Kit	97-95	12" x 2-1/2" Brakes	H7042	1

Rear Rotor/Drum				
Part Label	Years	Qualifier	Part No.	Qty
Brake Drum	98	12-1/8" x 3-1/2" Brakes	BD125750	2
	97	12" x 2-1/2" Brakes; Dana Rear Axle; Inboard Mounted Drum; Except 6,200-9,250lb. Rear Axle	BD60302	2
12" x 3" Brakes; 5,500lb. Dana 60 Rear Axle; Outboard Mounted Drum		BD125501	2	
12" x 3" Brakes; 9,250lb. Rear Axle		BD125511	2	
6,200lb. Dana 60 Rear Axle; Outboard Mounted Drum		BD125465	2	
96	12" x 2-1/2" Brakes; 9,250lb. Rear Axle	BD60880	2	
	12" x 2-1/2" Brakes; Dana Rear Axle; Inboard Mounted Drum; Except 6,200-9,250lb. Rear Axle	BD60302	2	
	12" x 3" Brakes; 5,500lb. Dana 60 Rear Axle; Outboard Mounted Drum	BD125501	2	
	12" x 3" Brakes; 9,250lb. Rear Axle	BD125511	2	
95	6,200lb. Dana 60 Rear Axle; Outboard Mounted Drum	BD125465	2	
	12" x 2-1/2" Brakes; 9,250lb. Rear Axle	BD60880	2	
	12" x 2-1/2" Brakes; Except 6200-9250lb. Rear Axle	BD60302	2	
		12" x 3" Brakes; 6,200lb. Rear Axle	BD60606	2

Caravan

Front Brake Pad/Shoe						
Part Label	Years	Qualifier	ThermoQuiet	QuickStop	WagnerOEX	SevereDuty Qty
Brake Pad	07-05	Disc	QC857 ^{1,4}	ZD857 ^{1,4}		1
		Drum	QC856B ^{1,4,11}	ZD856B ^{1,4,11}		1
	04-03	Disc	QC857 ^{1,4}	ZD857 ^{1,4}		1
		Drum; 4-Wheel ABS	QC856 ^{1,4,11}	ZD856 ^{1,4,11}		1
		Drum; Non-ABS	QC857 ^{1,4}	ZD857 ^{1,4}		1
	02-01	Disc	QC857 ^{1,4}	ZD857 ^{1,4}		1
		Drum	QC856 ^{1,4,11}	ZD856 ^{1,4,11}		1
	00-96		QC591 ^{1,4}	ZD591 ^{1,4}		1
	95	14" Wheels	MX521 ^{1,3}	ZX521 ^{1,3}		1
		15" Wheels	MX522 ^{1,3,11}	ZX522 ^{1,3,11}		1

Front Brake Hardware				
Part Label	Years	Qualifier	Part No.	Qty
Disc Hardware Kit	07-01	Disc	H5314 ⁷	1
		Drum	H5651 ⁷	1
	00-96	Caliper Anchor Bracket Repair Kit	H5652 ⁷	1
	95		H5461 ⁷	1
		Caliper Anchor Bracket Repair Kit	H5652 ⁷	1

Front Rotor/Drum				
Part Label	Years	Qualifier	Part No.	Qty
Brake Rotor	07-06	5 Stud Wheel; 281mm Diameter Rotor	BD125768E ⁶	2
	05-01	Disc; 5 Stud Wheel; 281mm Diameter Rotor	BD125768E ⁶	2
		Drum; 5 Stud Wheel; 281mm Diameter Rotor	BD125761E ⁶	2

¹Includes Hardware Installation Kit; ³OE Semi-Metallic; ⁴Optional Ceramic; ⁶Black E-Coat on non-braking surface to prevent rust and corrosion; ⁷Incl. OE Design Abutment Clips; ¹¹Includes Mechanical Wear Sensor

Front Rotor/Drum (Cont)				
Part Label	Years	Qualifier	Part No.	Qty
	00-96	5 Stud Wheel; 256mm Diameter Rotor	BD125483E ⁶	2
		5 Stud Wheel; 282mm Diameter Rotor	BD125502E ⁶	2
	95	5 Stud Wheel; 10-1/4" Diameter Rotor	BD61946	2
		5 Stud Wheel; 282mm Diameter Rotor; From 12/05/95	BD125502E ⁶	2
		5 Stud Wheel; 282mm Diameter Rotor; To 12/05/95	BD125156	2

Rear Brake Pad/Shoe							
Part Label	Years	Qualifier	ThermoQuiet	QuickStop	WagnerOEX	SevereDuty	Qty
Brake Pad	07-01		QC858 ⁴	ZD858 ^{1,4}			1
	00-97		MX715 ^{3,11}	ZX715 ^{3,11}			1
Brake Shoe	07-96	9-27/32" x 2-11/64" Brakes		Z714 ⁸			1
	95	11" x 2-1/2" Brakes		Z446R ⁹			1
		9" x 2-1/2" Brakes		Z538 ⁸			1

Rear Brake Hardware				
Part Label	Years	Qualifier	Part No.	Qty
Drum Hardware Kit	07-96	9-27/32" x 2-11/64" Brakes	H7216	1
	95	9" x 2-1/2" Brakes	H7170	1

Rear Rotor/Drum				
Part Label	Years	Qualifier	Part No.	Qty
Brake Drum	07-03	9-27/32" x 2-11/64" Brakes	BD126034E ⁶	2
	02-01	9-27/32" x 2-11/64" Brakes	BD125493E ⁶	2
	00-96	9-27/32" x 2-11/64" Brakes; 2.25" Diameter Center Pilot Hole	BD125491	2
		9-27/32" x 2-11/64" Brakes; 2.87" Diameter Center Pilot Hole	BD125493E ⁶	2
	95	11" x 2-1/2" Brakes	BD60187	2
		9" x 2-1/2" Brakes; 2.25" Diameter Center Pilot Hole	BD60831	2
9" x 2-1/2" Brakes; 2.81" Diameter Center Pilot Hole		BD60883	2	
Brake Rotor	07-00	5 Stud Wheel; 290mm Diameter Rotor	BD125537E ⁶	2

Parking Brake Pad/Shoe							
Part Label	Years	Qualifier	ThermoQuiet	QuickStop	WagnerOEX	SevereDuty	Qty
Parking Brake Shoe	07-01			Z812			1
	00-97			Z761			1

Parking Brake Hardware				
Part Label	Years	Qualifier	Part No.	Qty
Hardware Kit	07-97		H7221	1

Dakota

Front Brake Pad/Shoe								
Part Label	Years	Qualifier	ThermoQuiet	QuickStop	WagnerOEX	SevereDuty	Qty	
Brake Pad	10-05		QC1084 ^{1,4}	ZD1084 ^{1,4}	OEX1084 ^{1,4}		1	
	04-03		MX962 ^{1,3}	ZX962 ^{1,3}			1	
	02-00		QC820 ^{1,4}	ZD820 ^{1,4}			1	
	99		MX746 ^{1,3}	ZX746 ^{1,3}			1	
	98-97		MX529A ^{1,3,11}	ZX529A ^{1,3,11}			1	
	96-95	4WD		MX529A ^{1,3,11}	ZX529A ^{1,3,11}			1
		RWD		MX529 ³	ZX529 ^{1,3}			1

Front Brake Hardware					
Part Label	Years	Qualifier	Part No.	Qty	
Disc Hardware Kit	10-05		H5689 ⁷	1	
	04-03		H5680 ⁷	1	
	02-00			H5658 ⁷	1
			Caliper Anchor Bracket Repair Kit	H5652 ⁷	1
	99-97		Caliper Anchor Bracket Repair Kit	H5652 ⁷	1
	96-95	RWD		H5569 ⁷	1

¹Includes Hardware Installation Kit; ³OE Semi-Metallic; ⁴Optional Ceramic; ⁶Black E-Coat on non-braking surface to prevent rust and corrosion; ⁷Incl. OE Design Abutment Clips; ⁸ Bonded; ⁹Riveted; ¹¹Includes Mechanical Wear Sensor

Dodge - Light Truck / SUV / Van (Cont)



Dakota (Cont)

Front Rotor/Drum				
Part Label	Years	Qualifier	Part No.	Qty
Brake Rotor	10-05	5 Stud Wheel; 312mm Diameter Rotor	BD126299E ⁶	2
	04-03	6 Stud Wheel; 308mm Diameter Rotor	BD126042E ⁶	2
	02-97	6 Stud Wheel; 288mm Diameter Rotor	BD125632E ⁶	2
	96-95	4WD; 6 Stud Wheel; 287mm Diameter Rotor	BD125166	2
Brake Rotor and Hub Assy.	96-95	RWD; ; 2-Wheel ABS	BD125161	2
		RWD; ; 4-Wheel ABS	BD125427	2

Rear Brake Pad/Shoe							
Part Label	Years	Qualifier	ThermoQuiet	QuickStop	WagnerOEX	SevereDuty	Qty
Brake Pad	04-02		MX963 ³	ZX963 ^{1,3}			1
Brake Shoe	10-07			Z922			1
	06-05	1 Upper Return Spring		Z853			1
		2 Upper Return Springs		Z922			1
	04-00	11" x 2-1/4" Brakes		Z776			1
	02-00	9" x 2-1/2" Brakes		Z538 ⁸			1
	99-95	10" x 2-1/2" Brakes		Z445R ⁹			1
9" x 2-1/2" Brakes			Z538 ⁸			1	

Rear Brake Hardware				
Part Label	Years	Qualifier	Part No.	Qty
Disc Hardware Kit	04-03		H5675 ⁷	1
Drum Hardware Kit	10-07	1 Upper Return Spring	H7433	1
			H7433	1
			H7339 ⁵⁵	1
	04-00	11-1/32" x 2-1/4" Brakes	H7218	1
	02-00	9" x 2-1/2" Brakes	H7170	1
	99-95	10" x 2-1/2" Brakes	H7044	1
		9" x 2-1/2" Brakes	H7170	1

Rear Rotor/Drum				
Part Label	Years	Qualifier	Part No.	Qty
Brake Drum	10-05		BD126410E ⁶	2
	04-03	11" x 2-1/4" Brakes	BD126043	2
		9" x 2-1/2" Brakes	BD125157	2
	02-00	11" x 2-1/4" Brakes	BD125610E ⁶	2
		9" x 2-1/2" Brakes	BD125157	2
	99	10" x 2-1/2" Brakes	BD125658	2
		9" x 2-1/2" Brakes	BD125157	2
	98-95	10" x 2-1/2" Brakes	BD125165	2
		9" x 2-1/2" Brakes	BD125157	2
	Brake Rotor	04-03	6 Stud Wheel; 312mm Diameter Rotor	BD126044E ⁶

Parking Brake Pad/Shoe							
Part Label	Years	Qualifier	ThermoQuiet	QuickStop	WagnerOEX	SevereDuty	Qty
Parking Brake Shoe	04-03			Z803			1
	95			Z770			1

Durango

Front Brake Pad/Shoe							
Part Label	Years	Qualifier	ThermoQuiet	QuickStop	WagnerOEX	SevereDuty	Qty
Brake Pad	19	3.6L 6 Cyl; Except High Performance		ZX1904A ^{1,5}	OEX1904A ^{1,2}		1
		3.6L 6 Cyl; High Performance	QC1455 ^{1,2}	ZD1455 ^{1,2}	OEX1455 ^{1,2}		1
		5.7L 8 Cyl; Except High Performance		ZX1904A ^{1,5}	OEX1904A ^{1,2}		1
		5.7L 8 Cyl; High Performance	QC1455 ^{1,2}	ZD1455 ^{1,2}	OEX1455 ^{1,2}		1
		6.4L 8 Cyl	MX1405 ³	ZX1405 ³			1

¹Includes Hardware Installation Kit; ²OE Ceramic; ³OE Semi-Metallic; ⁵Optional Semi-Metallic; ⁶Black E-Coat on non-braking surface to prevent rust and corrosion; ⁷Incl. OE Design Abutment Clips; ⁸Bonded; ⁹Riveted; ⁵⁵Pending Supersession to H17277

Front Brake Pad/Shoe (Cont)							
Part Label	Years	Qualifier	ThermoQuiet	QuickStop	WagnerOEX	SevereDuty	Qty
	18	3.6L 6 Cyl; Except High Performance		ZX1904A ^{1,5}	OEX1904A ^{1,2}		1
		3.6L 6 Cyl; High Performance; Caliper Bracket 0317	QC1455 ^{1,2}	ZD1455 ^{1,2}	OEX1455 ^{1,2}		1
	3.6L 6 Cyl; High Performance; Caliper Bracket 0328	MX1629A ^{1,3,11}	ZX1629A ^{1,3,11}	OEX1629A ^{1,2,11}		1	
	5.7L 8 Cyl; Except High Performance		ZX1904A ^{1,5}	OEX1904A ^{1,2}		1	
	5.7L 8 Cyl; High Performance; Caliper Bracket 0317	QC1455 ^{1,2}	ZD1455 ^{1,2}	OEX1455 ^{1,2}		1	
	5.7L 8 Cyl; High Performance; Caliper Bracket 0328	MX1629A ^{1,3,11}	ZX1629A ^{1,3,11}	OEX1629A ^{1,2,11}		1	
	SRT; 6.4L 8 Cyl	MX1405 ³	ZX1405 ³			1	
17-16	Except Heavy Duty Brakes	QC1455 ^{1,2}	ZD1455 ^{1,2}	OEX1455 ^{1,2}		1	
	Heavy Duty Brakes		ZX1904A ^{1,5}	OEX1904A ^{1,2}		1	
15-14	Except Heavy Duty Brakes	QC1455 ^{1,2}	ZD1455 ^{1,2}	OEX1455 ^{1,2}		1	
	Heavy Duty Brakes	MX1629A ^{1,3,11}	ZX1629A ^{1,3,11}	OEX1629A ^{1,2,11}		1	
13	Except Heavy Duty Brakes	MX1455A ^{1,3}	ZX1455A ^{1,3}			1	
	Heavy Duty Brakes	MX1629A ^{1,3,11}	ZX1629A ^{1,3,11}	OEX1629A ^{1,2,11}		1	
12	Except Heavy Duty Brakes	QC1455 ^{1,2}	ZD1455 ^{1,2}	OEX1455 ^{1,2}		1	
	Heavy Duty Brakes	MX1629A ^{1,3,11}	ZX1629A ^{1,3,11}	OEX1629A ^{1,2,11}		1	
11		QC1455 ^{1,2}	ZD1455 ^{1,2}	OEX1455 ^{1,2}		1	
09-07		QC1084 ^{1,4}	ZD1084 ^{1,4}	OEX1084 ^{1,4}		1	
06-04		QC966B ^{1,4}	ZD966B ^{1,4}			1	
03		MX966A ³	ZX966A ^{1,3}			1	
02-00		QC820 ^{1,4}	ZD820 ^{1,4}			1	
99-98		MX746 ^{1,3}	ZX746 ^{1,3}			1	

Front Brake Hardware				
Part Label	Years	Qualifier	Part No.	Qty
Disc Hardware Kit	09-07		H5689 ⁷	1
	06-03		H5616 ⁷	1
	02-00		H5658 ⁷	1
	99-98	Caliper Anchor Bracket Repair Kit	H5652 ⁷	1

Front Rotor/Drum				
Part Label	Years	Qualifier	Part No.	Qty
Brake Rotor	19	5 Stud Wheel; 350mm Diameter Rotor; Vented Rotors; Heavy Duty Brakes	BD180434E ⁶	2
		Except Heavy Duty Brakes; Brake Code BRY	BD180433E ⁶	2
	18	3.6L 6 Cyl; 5 Stud Wheel; 350mm Diameter Rotor; Vented Rotors; Heavy Duty Brakes	BD180434E ⁶	2
		3.6L 6 Cyl; Except Heavy Duty Brakes	BD180433E ⁶	2
		5.7L 8 Cyl; 5 Stud Wheel; 350mm Diameter Rotor; Vented Rotors; Heavy Duty Brakes	BD180434E ⁶	2
		5.7L 8 Cyl; Except Heavy Duty Brakes	BD180433E ⁶	2
		6.4L 8 Cyl; 5 Stud Wheel; 380mm Diameter Rotor	BD180500	2
17-16	5 Stud Wheel; 350mm Diameter Rotor; Vented Rotors; Heavy Duty Brakes; Vented Rear Rotor	BD180434E ⁶	2	
	Except Heavy Duty Brakes; Solid Rear Rotor	BD180433E ⁶	2	
15	5 Stud Wheel; 350mm Diameter Rotor; Vented Rotors; Heavy Duty Brakes; Vented Rotor	BD180434E ⁶	2	
	Except Heavy Duty Brakes; Solid Rotor	BD180433E ⁶	2	
14-11	5 Stud Wheel; 350mm Diameter Rotor; Vented Rotors; Heavy Duty Brakes	BD180434E ⁶	2	
	Except Heavy Duty Brakes; Solid Rotor	BD180433E ⁶	2	
09-04	5 Stud Wheel; 336mm Diameter Rotor; Custom Vane Design-Increases heat dissipation resulting in superior performance	BD126062E ⁶	2	
03	6 Stud Wheel; 308mm Diameter Rotor	BD126041E ⁶	2	
02-98	6 Stud Wheel; 288mm Diameter Rotor	BD125632E ⁶	2	

¹Includes Hardware Installation Kit; ²OE Ceramic; ³OE Semi-Metallic; ⁴Optional Ceramic; ⁵Optional Semi-Metallic; ⁶Black E-Coat on non-braking surface to prevent rust and corrosion; ⁷Incl. OE Design Abutment Clips; ¹¹Includes Mechanical Wear Sensor

Dodge - Light Truck / SUV / Van (Cont)



Durango (Cont)

Rear Brake Pad/Shoe							
Part Label	Years	Qualifier	ThermoQuiet	QuickStop	WagnerOEX	SevereDuty	Qty
Brake Pad	19	3.6L 6 Cyl	QC1498 ^{1,2}	ZD1498 ^{1,2}	OEX1498 ^{1,2}		1
		5.7L 8 Cyl	QC1498 ^{1,2}	ZD1498 ^{1,2}	OEX1498 ^{1,2}		1
	18	3.6L 6 Cyl	QC1498 ^{1,2}	ZD1498 ^{1,2}	OEX1498 ^{1,2}		1
		5.7L 8 Cyl	QC1498 ^{1,2}	ZD1498 ^{1,2}	OEX1498 ^{1,2}		1
		SRT; 6.4L 8 Cyl	MX1270 ³	ZX1270 ^{1,3}			1
	17-11		QC1498 ^{1,2}	ZD1498 ^{1,2}	OEX1498 ^{1,2}		1
	09-04		QC967A ^{1,4}	ZD967A ^{1,4}	OEX967A ^{1,4}		1
03			MX967 ³	ZX967 ^{1,3}		1	
Brake Shoe	02-98	11" x 2-1/4" Brakes		Z776			1

Rear Brake Hardware				
Part Label	Years	Qualifier	Part No.	Qty
Disc Hardware Kit	15-11		H13442 ⁷	2
	09-03		H5657 ⁷	1
Drum Hardware Kit	02-98	11-1/32" x 2-1/4" Brakes	H7218	1

Rear Rotor/Drum				
Part Label	Years	Qualifier	Part No.	Qty
Brake Drum	02-98	11" x 2-1/4" Brakes	BD125610E ⁶	2
Brake Rotor	19	3.6L 6 Cyl; Solid Rotors; Except Heavy Duty Brakes; Brake Code BRY	BD180435E ⁶	2
		3.6L 6 Cyl; Vented Rotors; Heavy Duty Brakes	BD180436E ⁶	2
		5.7L 8 Cyl; Solid Rotors; Except Heavy Duty Brakes; Brake Code BRY	BD180435E ⁶	2
		5.7L 8 Cyl; Vented Rotors; Heavy Duty Brakes	BD180436E ⁶	2
		6.4L 8 Cyl	BD180501E ⁶	2
		18	3.6L 6 Cyl; Solid Rotors; Except Heavy Duty Brakes	BD180435E ⁶
		3.6L 6 Cyl; Vented Rotors; Heavy Duty Brakes	BD180436E ⁶	2
		5.7L 8 Cyl; Solid Rotors; Except Heavy Duty Brakes	BD180435E ⁶	2
		5.7L 8 Cyl; Vented Rotors; Heavy Duty Brakes	BD180436E ⁶	2
		6.4L 8 Cyl	BD180501E ⁶	2
	17-16	Solid Rotors; Except Heavy Duty Brakes	BD180435E ⁶	2
		Vented Rotors; Heavy Duty Brakes	BD180436E ⁶	2
	15	Solid Rotors; Except Heavy Duty Brakes	BD180435E ⁶	2
		Vented Rotors; 350mm Front Rotor; Heavy Duty Brakes	BD180436E ⁶	2
	14-11	Solid Rotors; Except Heavy Duty Brakes	BD180435E ⁶	2
		Vented Rotors; Heavy Duty Brakes	BD180436E ⁶	2
	09-04	5 Stud Wheel; 352mm Diameter Rotor	BD126002E ⁶	2
	03	6 Stud Wheel; 317mm Diameter Rotor	BD126040E ⁶	2

Parking Brake Pad/Shoe							
Part Label	Years	Qualifier	ThermoQuiet	QuickStop	WagnerOEX	SevereDuty	Qty
Parking Brake Shoe	17-11			Z986			1
	09-07			Z947			1
	06-02			Z852			1

Parking Brake Hardware				
Part Label	Years	Qualifier	Part No.	Qty
Hardware Kit	07-03		H7249	1

Grand Caravan

Front Brake Pad/Shoe							
Part Label	Years	Qualifier	ThermoQuiet	QuickStop	WagnerOEX	SevereDuty	Qty
Brake Pad	19-17		QC1589 ^{1,2}	ZD1589 ^{1,2}	OEX1589 ^{1,2}		1
		16	1 Piston Caliper	QC1273 ^{1,2}	ZD1273 ^{1,2}	OEX1327 ^{1,2}	
		2 Piston Front Brake Caliper	QC1589 ^{1,2}	ZD1589 ^{1,2}	OEX1589 ^{1,2}		1
	15-13	Except Heavy Duty Brakes	QC1327 ^{1,2,11}	ZD1327 ^{1,2,11}	OEX1327 ^{1,2}		1
		Heavy Duty Brakes	QC1589 ^{1,2}	ZD1589 ^{1,2}	OEX1589 ^{1,2}		1
	12	Crew; Heavy Duty Brakes	QC1589 ^{1,2}	ZD1589 ^{1,2}	OEX1589 ^{1,2}		1
		Except Heavy Duty Brakes	QC1327 ^{1,2,11}	ZD1327 ^{1,2,11}	OEX1327 ^{1,2}		1
	11	Except Heavy Duty Brakes	QC1327 ^{1,2,11}	ZD1327 ^{1,2,11}	OEX1327 ^{1,2}		1
		Heavy Duty Brakes	QC1589 ^{1,2}	ZD1589 ^{1,2}	OEX1589 ^{1,2}		1
	10-08			QC1327 ^{1,2,11}	ZD1327 ^{1,2,11}	OEX1327 ^{1,2}	

¹Includes Hardware Installation Kit; ²OE Ceramic; ³OE Semi-Metallic; ⁴Optional Ceramic; ⁶Black E-Coat on non-braking surface to prevent rust and corrosion; ⁷Incl. OE Design Abutment Clips; ¹¹Includes Mechanical Wear Sensor

Grand Caravan (Cont)

Front Brake Pad/Shoe (Cont)							
Part Label	Years	Qualifier	ThermoQuiet	QuickStop	WagnerOEX	SevereDuty	Qty
	07		QC857 ^{1,4}	ZD857 ^{1,4}			1
	06-05	Disc	QC857 ^{1,4}	ZD857 ^{1,4}			1
		Drum	QC856B ^{1,4,11}	ZD856B ^{1,4,11}			1
	04-03	Disc	QC857 ^{1,4}	ZD857 ^{1,4}			1
		Drum; 4-Wheel ABS	QC856 ^{1,4,11}	ZD856 ^{1,4,11}			1
	02-01	Disc	QC857 ^{1,4}	ZD857 ^{1,4}			1
		Drum	QC856 ^{1,4,11}	ZD856 ^{1,4,11}			1
	00-96		QC591 ^{1,4}	ZD591 ^{1,4}			1
	95	14" Wheels	MX521 ^{1,3}	ZX521 ^{1,3}			1
		15" Wheels	MX522 ^{1,3,11}	ZX522 ^{1,3,11}			1

Front Brake Hardware				
Part Label	Years	Qualifier	Part No.	Qty
Disc Hardware Kit	15-08		H5643 ⁷	1
	07-06	Disc	H5314 ⁷	1
	05-01	Disc	H5314 ⁷	1
		Drum	H5651 ⁷	1
	00-96	Caliper Anchor Bracket Repair Kit	H5652 ⁷	1
	95		H5461 ⁷	1
		Caliper Anchor Bracket Repair Kit	H5652 ⁷	1

Front Rotor/Drum				
Part Label	Years	Qualifier	Part No.	Qty
Brake Rotor	19-17	5 Stud Wheel; 330mm Diameter Rotor	BD180509E ⁶	2
	16-12	5 Stud Wheel; 302mm Diameter Rotor; Except Heavy Duty Brakes	BD126542 ⁵⁴	2
		5 Stud Wheel; 330mm Diameter Rotor; Heavy Duty Brakes	BD180464E ⁶	2
	11-08	5 Stud Wheel; 302mm Diameter Rotor	BD126542 ⁵⁴	2
			BD180464E ⁶	2
	07-06	5 Stud Wheel; 281mm Diameter Rotor	BD125768E ⁶	2
	05-01	Disc; 5 Stud Wheel; 281mm Diameter Rotor	BD125768E ⁶	2
		Drum; 5 Stud Wheel; 281mm Diameter Rotor	BD125761E ⁶	2
	00-96	5 Stud Wheel; 256mm Diameter Rotor	BD125483E ⁶	2
		5 Stud Wheel; 282mm Diameter Rotor	BD125502E ⁶	2
	95	5 Stud Wheel; 10-1/4" Diameter Rotor	BD61946	2
		5 Stud Wheel; 282mm Diameter Rotor; From 12/05/95	BD125502E ⁶	2
		5 Stud Wheel; 282mm Diameter Rotor; To 12/05/95	BD125156	2

Rear Brake Pad/Shoe							
Part Label	Years	Qualifier	ThermoQuiet	QuickStop	WagnerOEX	SevereDuty	Qty
Brake Pad	19-17		QC1596 ^{1,2}	ZD1596 ^{1,2}	OEX1596 ^{1,2}		1
	16	2 Piston Front Brake Caliper; Heavy Duty Brakes	QC1596 ^{1,2}	ZD1596 ^{1,2}	OEX1596 ^{1,2}		1
		Except Heavy Duty Brakes; 1 Piston Caliper	QC1719 ^{1,2}	ZD1719 ^{1,2}	OEX1719 ²		1
	15-13	Except Heavy Duty Brakes	QC1719 ^{1,2}	ZD1719 ^{1,2}	OEX1719 ²		1
		Heavy Duty Brakes	QC1596 ^{1,2}	ZD1596 ^{1,2}	OEX1596 ^{1,2}		1
	12	From 03/12; Except Heavy Duty	QC1719 ^{1,2}	ZD1719 ^{1,2}	OEX1719 ²		1
		Heavy Duty Brakes	QC1596 ^{1,2}	ZD1596 ^{1,2}	OEX1596 ^{1,2}		1
		To 03/12; Except Heavy Duty	QC1326 ^{1,2}	ZD1326 ^{1,2}	OEX1326 ^{1,2}		1
	11	Except Heavy Duty Brakes	QC1326 ^{1,2}	ZD1326 ^{1,2}	OEX1326 ^{1,2}		1
		Heavy Duty Brakes	QC1596 ^{1,2}	ZD1596 ^{1,2}	OEX1596 ^{1,2}		1
	10-08		QC1326 ^{1,2}	ZD1326 ^{1,2}	OEX1326 ^{1,2}		1
	07-01		QC858 ⁴	ZD858 ^{1,4}			1
	00-97		MX715 ^{3,11}	ZX715 ^{3,11}			1
Brake Shoe	07			Z714 ⁸			1
	06-96	9-27/32" x 2-11/64" Brakes		Z714 ⁸			1
	95	11" x 2-1/2" Brakes		Z446R ⁹			1
		9" x 2-1/2" Brakes		Z538 ⁸			1

¹Includes Hardware Installation Kit; ²OE Ceramic; ³OE Semi-Metallic; ⁴Optional Ceramic; ⁶Black E-Coat on non-braking surface to prevent rust and corrosion; ⁷Incl. OE Design Abutment Clips; ⁸Bonded; ⁹Riveted; ¹¹Includes Mechanical Wear Sensor; ⁵⁴Pending Supersession to BD180464E

Dodge - Light Truck / SUV / Van (Cont)



Grand Caravan (Cont)

Rear Brake Hardware				
Part Label	Years	Qualifier	Part No.	Qty
Disc Hardware Kit	15-12	Except Heavy Duty Brakes	H5643 ⁷	1
		Heavy Duty Brakes	H5651 ⁷	1
	11-08		H5643 ⁷	1
Drum Hardware Kit	06-96	9-27/32" x 2-11/64" Brakes	H7216	1
	95	AWD; 11" x 2-1/2" Brakes	H7202	1
		FWD; 9" x 2-1/2" Brakes	H7170	1

Rear Rotor/Drum				
Part Label	Years	Qualifier	Part No.	Qty
Brake Drum	06-03	9-27/32" x 2-11/64" Brakes	BD126034E ⁶	2
	02-01	9-27/32" x 2-11/64" Brakes	BD125493E ⁶	2
	00-96	9-27/32" x 2-11/64" Brakes; 2.25" Diameter Center Pilot Hole	BD125491	2
		9-27/32" x 2-11/64" Brakes; 2.87" Diameter Center Pilot Hole	BD125493E ⁶	2
	95	11" x 2-1/2" Brakes	BD60187	2
		9" x 2-1/2" Brakes; 14" Wheels	BD60831	2
9" x 2-1/2" Brakes; 15" Wheels		BD60883	2	
Brake Rotor	19-17	5 Stud Wheel; 330mm Diameter Rotor	BD180510E ⁶	2
	18-17	5 Stud Wheel; 305mm Diameter Rotor; Except Heavy Duty Brakes	BD126483E ⁶	2
		5 Stud Wheel; 305mm Diameter Rotor; Except Heavy Duty Brakes	BD126483E ⁶	2
	16-13	5 Stud Wheel; 330mm Diameter Rotor; Heavy Duty Brakes	BD180510E ⁶	2
		5 Stud Wheel; 305mm Diameter Rotor	BD126483E ⁶	2
	12	5 Stud Wheel; 330mm Diameter Rotor; Performance Package	BD180510E ⁶	2
		5 Stud Wheel; 305mm Diameter Rotor	BD126483E ⁶	2
	07-96	5 Stud Wheel; 290mm Diameter Rotor	BD125537E ⁶	2

Parking Brake Pad/Shoe							
Part Label	Years	Qualifier	ThermoQuiet	QuickStop	WagnerOEX	SevereDuty	Qty
Parking Brake Shoe	07-01			Z812			1
	00-97			Z761			1

Parking Brake Hardware				
Part Label	Years	Qualifier	Part No.	Qty
Hardware Kit	12-10		H7223	1
	07-97		H7221	1

Journey

Front Brake Pad/Shoe							
Part Label	Years	Qualifier	ThermoQuiet	QuickStop	WagnerOEX	SevereDuty	Qty
Brake Pad	18-13		QC1589 ^{1,2}	ZD1589 ^{1,2}	OEX1589 ^{1,2}		1
	12-09	Except Heavy Duty Brakes	QC1327 ^{1,2,11}	ZD1327 ^{1,2,11}	OEX1327 ^{1,2}		1
		Heavy Duty Brakes	QC1589 ^{1,2}	ZD1589 ^{1,2}	OEX1589 ^{1,2}		1

Front Brake Hardware				
Part Label	Years	Qualifier	Part No.	Qty
Disc Hardware Kit	14-09		H5643 ⁷	1

Front Rotor/Drum				
Part Label	Years	Qualifier	Part No.	Qty
Brake Rotor	18-13	5 Stud Wheel; 330mm Diameter Rotor	BD180509E ⁶	2
	12	5 Stud Wheel; 302mm Diameter Rotor; Except Heavy Duty Brakes	BD126542 ⁵⁴	2
		5 Stud Wheel; 330mm Diameter Rotor; Heavy Duty Brakes	BD180464E ⁶	2
		5 Stud Wheel; 302mm Diameter Rotor	BD126542 ⁵⁴	2
	11	5 Stud Wheel; 302mm Diameter Rotor	BD180464E ⁶	2
		5 Stud Wheel; 302mm Diameter Rotor; Heavy Duty Brakes	BD126542 ⁵⁴	2
	10	5 Stud Wheel; 302mm Diameter Rotor	BD180464E ⁶	2
		5 Stud Wheel; 302mm Diameter Rotor; Heavy Duty Brakes	BD126542 ⁵⁴	2
	09	5 Stud Wheel; 302mm Diameter Rotor	BD180464E ⁶	2
		5 Stud Wheel; 302mm Diameter Rotor	BD126542 ⁵⁴	2

¹Includes Hardware Installation Kit; ²OE Ceramic; ⁶Black E-Coat on non-braking surface to prevent rust and corrosion; ⁷Incl. OE Design Abutment Clips; ¹¹Includes Mechanical Wear Sensor; ⁵⁴Pending Supersession to BD180464E

Journey (Cont)

Rear Brake Pad/Shoe							
Part Label	Years	Qualifier	ThermoQuiet	QuickStop	WagnerOEX	SevereDuty	Qty
Brake Pad	18-14		QC1596 ^{1,2}	ZD1596 ^{1,2}	OEX1596 ^{1,2}		1
	13	Except Heavy Duty Brakes	QC1719 ^{1,2}	ZD1719 ^{1,2}	OEX1719 ²		1
		Heavy Duty Brakes	QC1596 ^{1,2}	ZD1596 ^{1,2}	OEX1596 ^{1,2}		1
	12	Except Heavy Duty Brakes	QC1326 ^{1,2}	ZD1326 ^{1,2}	OEX1326 ^{1,2}		1
		Heavy Duty Brakes	QC1596 ^{1,2}	ZD1596 ^{1,2}	OEX1596 ^{1,2}		1
11-09		QC1326 ^{1,2}	ZD1326 ^{1,2}	OEX1326 ^{1,2}		1	

Rear Brake Hardware				
Part Label	Years	Qualifier	Part No.	Qty
Disc Hardware Kit	15-14		H5651 ⁷	1
	13-09		H5643 ⁷	1

Rear Rotor/Drum				
Part Label	Years	Qualifier	Part No.	Qty
Brake Rotor	18-14	5 Stud Wheel; 330mm Diameter Rotor	BD180510E ⁶	2
	13-12	5 Stud Wheel; 305mm Diameter Rotor; Except Heavy Duty Brakes	BD126483E ⁶	2
		5 Stud Wheel; 330mm Diameter Rotor; Heavy Duty Brakes	BD180510E ⁶	2
	11-09	5 Stud Wheel; 305mm Diameter Rotor	BD126483E ⁶	2

Nitro

Front Brake Pad/Shoe							
Part Label	Years	Qualifier	ThermoQuiet	QuickStop	WagnerOEX	SevereDuty	Qty
Brake Pad	11-09	Except Heavy Duty Brakes	QC1273 ^{1,2}	ZD1273 ^{1,2}	OEX1327 ^{1,2}		1
		Heavy Duty Brakes	QC1327 ^{1,2,11}	ZD1327 ^{1,2,11}	OEX1327 ^{1,2}		1
	08-07		QC1273 ^{1,2}	ZD1273 ^{1,2}	OEX1327 ^{1,2}		1

Front Brake Hardware				
Part Label	Years	Qualifier	Part No.	Qty
Disc Hardware Kit	11-09	Except Heavy Duty Brakes	H5643 ⁷	1
	08-07		H5643 ⁷	1

Front Rotor/Drum				
Part Label	Years	Qualifier	Part No.	Qty
Brake Rotor	11-09	5 Stud Wheel; 302mm Diameter Rotor; Except Heavy Duty Brakes	BD126445E ⁶	2
		5 Stud Wheel; 332mm Diameter Rotor; Heavy Duty Brakes	BD180388E ⁶	2
	08-07	5 Stud Wheel; 302mm Diameter Rotor	BD126445E ⁶	2

Rear Brake Pad/Shoe							
Part Label	Years	Qualifier	ThermoQuiet	QuickStop	WagnerOEX	SevereDuty	Qty
Brake Pad	11-07		QC1274 ^{1,4}	ZD1274 ^{1,4}	OEX1274 ^{1,2}		1

Rear Brake Hardware				
Part Label	Years	Qualifier	Part No.	Qty
Disc Hardware Kit	11-07		H5643 ⁷	1

Rear Rotor/Drum				
Part Label	Years	Qualifier	Part No.	Qty
Brake Rotor	11-07	5 Stud Wheel; 317mm Diameter Rotor	BD126472E ⁶	2

Parking Brake Pad/Shoe							
Part Label	Years	Qualifier	ThermoQuiet	QuickStop	WagnerOEX	SevereDuty	Qty
Parking Brake Shoe	11-07			Z941			1

Parking Brake Hardware				
Part Label	Years	Qualifier	Part No.	Qty
Hardware Kit	11-07		H7250	1

¹Includes Hardware Installation Kit; ²OE Ceramic; ⁴Optional Ceramic; ⁶Black E-Coat on non-braking surface to prevent rust and corrosion; ⁷Incl. OE Design Abutment Clips; ¹¹Includes Mechanical Wear Sensor

Ram 1500

Front Brake Pad/Shoe						
Part Label	Years	Qualifier	ThermoQuiet	QuickStop	WagnerOEX	SevereDuty Qty
Brake Pad	10-09		QC1084 ^{1,4}	ZD1084 ^{1,4}	OEX1084 ^{1,4}	1
	08-07	Crew Cab Pickup	QC1084 ^{1,4}	ZD1084 ^{1,4}	OEX1084 ^{1,4}	1
		Extended Crew Cab Pickup	QC965 ^{1,4}	ZD965 ^{1,4}		1
		Standard Cab Pickup	QC1084 ^{1,4}	ZD1084 ^{1,4}	OEX1084 ^{1,4}	1
	06	Crew Cab Pickup; Except SRT-10	QC1084 ^{1,4}	ZD1084 ^{1,4}	OEX1084 ^{1,4}	1
		Crew Cab Pickup; SRT-10	MX1085A ³	ZX1085A ³		1
		Extended Crew Cab Pickup; Except SRT-10	QC965 ^{1,4}	ZD965 ^{1,4}		1
		Standard Cab Pickup; Except SRT-10	QC1084 ^{1,4}	ZD1084 ^{1,4}	OEX1084 ^{1,4}	1
	05	Standard Cab Pickup; SRT-10	MX1085A ³	ZX1085A ³		1
		Except SRT-10	QC966B ^{1,4}	ZD966B ^{1,4}		1
	04	SRT-10	MX1085A ³	ZX1085A ³		1
		Except SRT-10	QC966B ^{1,4}	ZD966B ^{1,4}		1
	03-02		MX1054 ³	ZX1054 ^{1,3}		1
	01-00	4WD	QC966B ^{1,4}	ZD966B ^{1,4}		1
		RWD	QC758 ⁴	ZD758 ^{1,4}		1
	99-95		QC842 ⁴	ZD842 ^{1,4}		1
			QC369 ⁴	ZD369 ^{1,4}		1

Front Brake Hardware				
Part Label	Years	Qualifier	Part No.	Qty
Disc Hardware Kit	10-09	Crew Cab Pickup	H5649 ⁷	1
		Extended Cab Pickup	H5689 ⁷	1
		Standard Cab Pickup	H5689 ⁷	1
	08-07	Extended Crew Cab Pickup	H5649 ⁷	1
		Standard Cab Pickup	H5689 ⁷	1
	06	Crew Cab Pickup; SRT-10	H5759 ⁷	1
		Extended Crew Cab Pickup; Except SRT-10	H5649 ⁷	1
		Standard Cab Pickup; Except SRT-10	H5689 ⁷	1
		Standard Cab Pickup; SRT-10	H5759 ⁷	1
	05	Except SRT-10	H5616 ⁷	1
		SRT-10	H5759 ⁷	1
	04-00		H5616 ⁷	1
	99-95		H5584 ⁷	1

Front Rotor/Drum					
Part Label	Years	Qualifier	Part No.	Qty	
Brake Rotor	10-09	5 Stud Wheel; 336mm Diameter Rotor; Custom Vane Design-Increases heat dissipation resulting in superior performance	BD126062E ⁶	2	
		08-06	Crew Cab Pickup; 5 Stud Wheel; 336mm Diameter Rotor; Custom Vane Design-Increases heat dissipation resulting in superior performance	BD126062E ⁶	2
			Extended Crew Cab Pickup; 8 Stud Wheel; 353mm Diameter Rotor	BD126045E ⁶	2
	Standard Cab Pickup; 5 Stud Wheel; 336mm Diameter Rotor; Custom Vane Design-Increases heat dissipation resulting in superior performance		BD126062E ⁶	2	
	05-04	Laramie; 5 Stud Wheel; 336mm Diameter Rotor; Custom Vane Design-Increases heat dissipation resulting in superior performance	BD126062E ⁶	2	
		SLT; 5 Stud Wheel; 336mm Diameter Rotor; Custom Vane Design-Increases heat dissipation resulting in superior performance	BD126062E ⁶	2	
		SRT-10	BD126157E ⁶	2	
		ST; 5 Stud Wheel; 336mm Diameter Rotor; Custom Vane Design-Increases heat dissipation resulting in superior performance	BD126062E ⁶	2	
	03-02	5 Stud Wheel; 336mm Diameter Rotor; Custom Vane Design-Increases heat dissipation resulting in superior performance	BD126062E ⁶	2	
	01-00	4WD; 5 Stud Wheel; 307mm Diameter Rotor	BD125744E ⁶	2	
		RWD; 5 Stud Wheel; 304mm Diameter Rotor	BD125751E ⁶	2	

¹Includes Hardware Installation Kit; ³OE Semi-Metallic; ⁴Optional Ceramic; ⁶Black E-Coat on non-braking surface to prevent rust and corrosion; ⁷Incl. OE Design Abutment Clips

Front Rotor/Drum (Cont)

Part Label	Years	Qualifier	Part No.	Qty
	99-95	4WD; 5 Stud Wheel; 295mm Diameter Rotor	BD125388	2
Brake Rotor and Hub Assy.	99-95	RWD; 5 Stud Wheel; Custom Vane Design - Provides improved heat dissipation resulting in superior performance	BD125390E ⁶	2

Rear Brake Pad/Shoe

Part Label	Years	Qualifier	ThermoQuiet	QuickStop	WagnerOEX	SevereDuty	Qty
Brake Pad	10-09		QC967A ^{1,4}	ZD967A ^{1,4}	OEX967A ^{1,4}		1
	08	Crew Cab Pickup	QC967A ^{1,4}	ZD967A ^{1,4}	OEX967A ^{1,4}		1
		Extended Crew Cab Pickup	MX702A ^{1,3}	ZX702A ^{1,3}			1
		Standard Cab Pickup	QC967A ^{1,4}	ZD967A ^{1,4}	OEX967A ^{1,4}		1
	07-06	Crew Cab Pickup	QC967A ^{1,4}	ZD967A ^{1,4}	OEX967A ^{1,4}		1
		Extended Crew Cab Pickup	QC702A ^{1,4}	ZD702A ^{1,4}			1
		Standard Cab Pickup	QC967A ^{1,4}	ZD967A ^{1,4}	OEX967A ^{1,4}		1
	05-04		QC967A ^{1,4}	ZD967A ^{1,4}	OEX967A ^{1,4}		1
	03-02		MX967 ³	ZX967 ^{1,3}			1
	Brake Shoe	01-00	11" x 2-1/4" Brakes		Z776		
99-95		11" x 2" Brakes		Z462 ⁸			1

Rear Brake Hardware

Part Label	Years	Qualifier	Part No.	Qty
Disc Hardware Kit	10-09	Extended Cab Pickup	H5657 ⁷	1
		Standard Cab Pickup	H5657 ⁷	1
	08-06	Extended Crew Cab Pickup	H5729 ⁷	1
	05-02		H5729 ⁷	1
Drum Hardware Kit	01-00	11-1/32" x 2-1/4" Brakes	H7218	1
	99-95	11" x 2" Brakes	H7205	1

Rear Rotor/Drum

Part Label	Years	Qualifier	Part No.	Qty
Brake Drum	01-00	11" x 2-1/4" Brakes	BD125747	2
	99-95	11" x 2" Brakes	BD125394	2
Brake Rotor	10-09	5 Stud Wheel; 352mm Diameter Rotor	BD126002E ⁶	2
	08-07	Crew Cab Pickup; 5 Stud Wheel; 352mm Diameter Rotor	BD126002E ⁶	2
		Extended Crew Cab Pickup; 8 Stud Wheel; 352mm Diameter Rotor	BD126049E ⁶	2
		Standard Cab Pickup; 5 Stud Wheel; 352mm Diameter Rotor	BD126002E ⁶	2
	06	Except SRT-10; 5 Stud Wheel; 352mm Diameter Rotor	BD126002E ⁶	2
		Except SRT-10; 8 Stud Wheel; 352mm Diameter Rotor; 8 Bolt Hole Rotor	BD126049E ⁶	2
	05	SRT-10; 5 Stud Wheel; 350mm Diameter Rotor	BD126158E ⁶	2
		Except SRT-10; 5 Stud Wheel; 352mm Diameter Rotor; Except Mega Cab	BD126002E ⁶	2
	04	SRT-10; 5 Stud Wheel; 350mm Diameter Rotor	BD126158E ⁶	2
		5 Stud Wheel; 350mm Diameter Rotor; Heavy Duty Brakes	BD126158E ⁶	2
03-02	5 Stud Wheel; 352mm Diameter Rotor; Except Heavy Duty Brakes	BD126002E ⁶	2	
	5 Stud Wheel; 352mm Diameter Rotor	BD126002E ⁶	2	

Parking Brake Pad/Shoe

Part Label	Years	Qualifier	ThermoQuiet	QuickStop	WagnerOEX	SevereDuty	Qty
Parking Brake Shoe	10-09			Z947			1
	08-07	Crew Cab Pickup		Z947			1
		Extended Crew Cab Pickup		Z854			1
		Standard Cab Pickup		Z947			1
	06-02			Z852			1

Parking Brake Hardware

Part Label	Years	Qualifier	Part No.	Qty
Hardware Kit	08-07	Crew Cab Pickup	H7429	1
		Extended Crew Cab Pickup	H7429	1
		Standard Cab Pickup	H7249	1
	06-04		H7249	1
03-02		H7238	1	

¹Includes Hardware Installation Kit; ³OE Semi-Metallic; ⁴Optional Ceramic; ⁶Black E-Coat on non-braking surface to prevent rust and corrosion; ⁷Incl. OE Design Abutment Clips; ⁸Bonded

Dodge - Light Truck / SUV / Van (Cont)



Ram 1500 Van (Cont)

Front Brake Pad/Shoe							
Part Label	Years	Qualifier	ThermoQuiet	QuickStop	WagnerOEX	SevereDuty	Qty
Brake Pad	03		MX966 ³	ZX966 ^{1,3}			1
	02-99		QC758 ⁴	ZD758 ^{1,4}			1

Front Brake Hardware				
Part Label	Years	Qualifier	Part No.	Qty
Disc Hardware Kit	03-99		H5616 ⁷	1

Front Rotor/Drum				
Part Label	Years	Qualifier	Part No.	Qty
Brake Rotor and Hub Assy.	03		BD126047E ⁶	2
	02-99		BD125640	2

Rear Brake Pad/Shoe							
Part Label	Years	Qualifier	ThermoQuiet	QuickStop	WagnerOEX	SevereDuty	Qty
Brake Pad	03		MX967 ³	ZX967 ^{1,3}			1
Brake Shoe	03	12-1/8" x 3-1/2" Brakes		Z583R			1
	02-99	11" x 2-1/4" Brakes		Z776			1

Rear Brake Hardware				
Part Label	Years	Qualifier	Part No.	Qty
Disc Hardware Kit	03		H5657 ⁷	1
Drum Hardware Kit	03	12" x 2-1/2" Brakes	H7042	1
	02-99	11-1/32" x 2-1/4" Brakes	H7218	1

Rear Rotor/Drum				
Part Label	Years	Qualifier	Part No.	Qty
Brake Drum	03-99	11" x 2-1/4" Brakes	BD125749	2
Brake Rotor	03	5 Stud Wheel; 317mm Diameter Rotor	BD126046	2

Parking Brake Pad/Shoe							
Part Label	Years	Qualifier	ThermoQuiet	QuickStop	WagnerOEX	SevereDuty	Qty
Parking Brake Shoe	03			Z852			1

Parking Brake Hardware				
Part Label	Years	Qualifier	Part No.	Qty
Hardware Kit	03-02		H7249	1

Ram 2500

Front Brake Pad/Shoe								
Part Label	Years	Qualifier	ThermoQuiet	QuickStop	WagnerOEX	SevereDuty	Qty	
Brake Pad	10-09					SX1399	1	
	08-03		QC965 ^{1,4}	ZD965 ^{1,4}			1	
	02		MX859 ³	ZX859 ^{1,3}			1	
	01-00		MX821 ^{3,57}	ZX821 ^{3,56}			1	
	99	4WD; 7,500lb. GVW		MX845 ³	ZX845 ^{1,3}			1
				MX459A ³	ZX459A ^{1,3}			1
			RWD	MX845 ³	ZX845 ^{1,3}			1
	98	4WD		MX459A ³	ZX459A ^{1,3}			1
		RWD		MX845 ³	ZX845 ^{1,3}			1
	97-95	4WD; Except 7500lb. GVW		MX459 ³	ZX459 ^{1,3}			1
		RWD; 7,500lb. GVW		QC370 ^{1,4,11}	ZD370 ^{1,4,11}			1

Front Brake Hardware				
Part Label	Years	Qualifier	Part No.	Qty
Disc Hardware Kit	10-09		H5748 ⁷	1
	08-00		H5649 ⁷	1
	98-95		H5584 ⁷	1

Front Rotor/Drum				
Part Label	Years	Qualifier	Part No.	Qty
Brake Rotor	10-09	8 Stud Wheel; 360mm Diameter Rotor	BD180311E ⁶	2
	08-03	8 Stud Wheel; 353mm Diameter Rotor	BD126045E ⁶	2
	02-00	8 Stud Wheel; 327mm Diameter Rotor	BD125745E ⁶	2
	99	4WD; 8 Stud Wheel; 317mm Diameter Rotor; Except 7500lb. GVW	BD125346E ⁶	2

¹Includes Hardware Installation Kit; ³OE Semi-Metallic; ⁴Optional Ceramic; ⁶Black E-Coat on non-braking surface to prevent rust and corrosion; ⁷Incl. OE Design Abutment Clips; ¹¹Includes Mechanical Wear Sensor; ⁵⁶Pending Supersession to ZX859; ⁵⁷Pending Supersession to MX859

Ram 2500 (Cont)

Front Rotor/Drum (Cont)							
Part Label	Years	Qualifier	Part No.	Qty			
	98-95	4WD; 8 Stud Wheel; 317mm Diameter Rotor; 7,500lb. GVW	BD61918E ⁶	2			
		4WD; 8 Stud Wheel; 317mm Diameter Rotor; Except 7500lb. GVW	BD125346E ⁶	2			
Brake Rotor and Hub Assy.	99-95	RWD	BD125387	2			
Rear Brake Pad/Shoe							
Part Label	Years	Qualifier	ThermoQuiet	QuickStop	WagnerOEX	SevereDuty	Qty
Brake Pad	10-09				SX1400		1
	08-01		MX702A ^{1,3}	ZX702A ^{1,3}			1
Brake Shoe	02-00	12-1/8" x 3-1/2" Brakes		Z583R			1
	99-95	13" x 2-1/2" Brakes		Z655R			1
Rear Brake Hardware							
Part Label	Years	Qualifier	Part No.	Qty			
Disc Hardware Kit	10-09		H5739 ⁷	1			
	08-01		H5729 ⁷	1			
Drum Hardware Kit	02	12-1/8" x 3-1/2" Brakes	H7042	1			
	99-95	13" x 2-1/2" Brakes	H7055	1			
Rear Rotor/Drum							
Part Label	Years	Qualifier	Part No.	Qty			
Brake Drum	01-00	12-1/8" x 3-1/2" Brakes	BD125748	2			
	99-95	13" x 2-1/2" Brakes	BD125393	2			
Brake Rotor	10-09		BD180310E ⁶	2			
	08-03	8 Stud Wheel; 352mm Diameter Rotor	BD126049E ⁶	2			
	02-01	8 Stud Wheel; 323mm Diameter Rotor	BD125760E ⁶	2			
	00	8 Stud Wheel; 323mm Diameter Rotor; From 07/00	BD125760E ⁶	2			
Parking Brake Pad/Shoe							
Part Label	Years	Qualifier	ThermoQuiet	QuickStop	WagnerOEX	SevereDuty	Qty
Parking Brake Shoe	10-06			Z854			1
	05-00			Z771			1
Parking Brake Hardware							
Part Label	Years	Qualifier	Part No.	Qty			
Hardware Kit	10-06		H7429	1			
	01-00		H7231	1			

Ram 2500 Van

Front Brake Pad/Shoe							
Part Label	Years	Qualifier	ThermoQuiet	QuickStop	WagnerOEX	SevereDuty	Qty
Brake Pad	03-99		MX655A ³	ZX655A ^{1,3}			1
Front Brake Hardware							
Part Label	Years	Qualifier	Part No.	Qty			
Disc Hardware Kit	03-99		H5602 ⁷	1			
Front Rotor/Drum							
Part Label	Years	Qualifier	Part No.	Qty			
Brake Rotor and Hub Assy.	03-99	5 Bolt Hole Rotor	BD125640	2			
		8 Bolt Hole Rotor	BD125784	2			
Rear Brake Pad/Shoe							
Part Label	Years	Qualifier	ThermoQuiet	QuickStop	WagnerOEX	SevereDuty	Qty
Brake Shoe	03	12-1/8" x 3-1/2" Brakes		Z583R			1
	02-99	11" x 2-1/4" Brakes		Z776			1
		12-1/8" x 3-1/2" Brakes		Z583R			1
Rear Brake Hardware							
Part Label	Years	Qualifier	Part No.	Qty			
Drum Hardware Kit	03	12" x 2-1/2" Brakes	H7042	1			
	02-99	11-1/32" x 2-1/4" Brakes	H7218	1			
		12" x 2-1/2" Brakes	H7042	1			

¹Includes Hardware Installation Kit; ³OE Semi-Metallic; ⁶Black E-Coat on non-braking surface to prevent rust and corrosion; ⁷Incl. OE Design Abutment Clips

Dodge - Light Truck / SUV / Van (Cont)



Ram 2500 Van (Cont)

Rear Rotor/Drum				
Part Label	Years	Qualifier	Part No.	Qty
Brake Drum	03	12-1/8" x 3-1/2" Brakes	BD125750	2
	02-99	11" x 2-1/4" Brakes	BD125749	2
		12-1/8" x 3-1/2" Brakes	BD125750	2

Ram 3500

Front Brake Pad/Shoe						
Part Label	Years	Qualifier	ThermoQuiet	QuickStop	WagnerOEX	SevereDuty Qty
Brake Pad	10-09				SX1399	1
	08-03		QC965 ^{1,4}	ZD965 ^{1,4}		1
		02		MX859 ³	ZX859 ^{1,3}	
	01-00		MX821 ^{3,57}	ZX821 ^{3,56}		1
	99-98		MX459A ³	ZX459A ^{1,3}		1
	97-95		MX459 ³	ZX459 ^{1,3}		1

Front Brake Hardware				
Part Label	Years	Qualifier	Part No.	Qty
Disc Hardware Kit	10-09		H5748 ⁷	1
	08-00		H5649 ⁷	1

Front Rotor/Drum				
Part Label	Years	Qualifier	Part No.	Qty
Brake Rotor	10-09	8 Stud Wheel; 360mm Diameter Rotor	BD180311E ⁶	2
	08-03	8 Stud Wheel; 353mm Diameter Rotor	BD126045E ⁶	2
	02-00	8 Stud Wheel; 327mm Diameter Rotor	BD125745E ⁶	2
	99-95	4WD; 8 Stud Wheel; 317mm Diameter Rotor	BD125346E ⁶	2
		RWD; 8 Stud Wheel; 317mm Diameter Rotor; Except 10500lb. GVW	BD125346E ⁶	2
Brake Rotor and Hub Assy.	99-95	RWD; ; 2-Wheel ABS; 10,500lb. GVW	BD125399	2
		RWD; ; 4-Wheel ABS; 10,500lb. GVW	BD125631	2

Rear Brake Pad/Shoe						
Part Label	Years	Qualifier	ThermoQuiet	QuickStop	WagnerOEX	SevereDuty Qty
Brake Pad	10-09				SX1400	1
	08-01		MX702A ^{1,3}	ZX702A ^{1,3}		1
Brake Shoe	02-00	12-1/8" x 3-1/2" Brakes		Z583R		1
	99-95	13" x 3-1/2" Brakes		Z656R		1

Rear Brake Hardware				
Part Label	Years	Qualifier	Part No.	Qty
Disc Hardware Kit	10-09		H5739 ⁷	1
	08-01		H5729 ⁷	1
Drum Hardware Kit	99-95	13" x 2-1/2" Brakes	H7055	1

Rear Rotor/Drum				
Part Label	Years	Qualifier	Part No.	Qty
Brake Drum	02-00	12-1/8" x 3-1/2" Brakes	BD125757	2
	99-95	13" x 3-1/2" Brakes	BD125395	2
Brake Rotor	10-09		BD180310E ⁶	2
	08-03	8 Stud Wheel; 352mm Diameter Rotor	BD126049E ⁶	2
	02-01	8 Stud Wheel; 323mm Diameter Rotor	BD125760E ⁶	2

Parking Brake Pad/Shoe						
Part Label	Years	Qualifier	ThermoQuiet	QuickStop	WagnerOEX	SevereDuty Qty
Parking Brake Shoe	10-06			Z854		1
	05-00			Z771		1

Parking Brake Hardware				
Part Label	Years	Qualifier	Part No.	Qty
Hardware Kit	10-06		H7429	1
	03-00		H7231	1

¹Includes Hardware Installation Kit; ³OE Semi-Metallic; ⁴Optional Ceramic; ⁶Black E-Coat on non-braking surface to prevent rust and corrosion; ⁷Incl. OE Design Abutment Clips; ⁵⁶Pending Supersession to ZX859; ⁵⁷Pending Supersession to MX859

Ram 3500 Van (Cont)

Front Brake Pad/Shoe							
Part Label	Years	Qualifier	ThermoQuiet	QuickStop	WagnerOEX	SevereDuty	Qty
Brake Pad	03-99		MX655A ³	ZX655A ^{1,3}			1
Front Brake Hardware							
Part Label	Years	Qualifier	Part No.				Qty
Disc Hardware Kit	03-99		H5602 ⁷				1
Front Rotor/Drum							
Part Label	Years	Qualifier	Part No.				Qty
Brake Rotor and Hub Assy.	03	8 Bolt Hole Rotor	BD125784				2
	02-99	5 Bolt Hole Rotor	BD125640				2
		8 Bolt Hole Rotor	BD125784				2
Rear Brake Pad/Shoe							
Part Label	Years	Qualifier	ThermoQuiet	QuickStop	WagnerOEX	SevereDuty	Qty
Brake Shoe	03-99	12-1/8" x 3-1/2" Brakes		Z583R			1
Rear Rotor/Drum							
Part Label	Years	Qualifier	Part No.				Qty
Brake Drum	03-99	12-1/8" x 3-1/2" Brakes	BD125750				2

Sprinter 2500

Front Brake Hardware							
Part Label	Years	Qualifier	Part No.				Qty
Disc Hardware Kit	09		H5745 ⁷				1
	06-03	Bosch Caliper	H5708 ⁷				1
		Galfer Caliper	H5707 ⁷				1
		Teves Calipers	H5707 ⁷				1
		Wabco Caliper	H5708 ⁷				1
Front Rotor/Drum							
Part Label	Years	Qualifier	Part No.				Qty
Brake Rotor	09-07	6 Stud Wheel; 300mm Diameter Rotor	BD126506 ⁶				2
	06-03	15" Wheels; To Axle Stamped Number S-482213; Y-422059	BD126307E ⁶				2
		5 Stud Wheel; 276mm Diameter Vented Rotor; From Axle Stamped No. S482214; Y422060; 15" Wheels	BD126271E ⁶				2
		5 Stud Wheel; 285mm Diameter Solid Rotor; 16" Steel Wheels	BD126265E ⁶				2
Rear Brake Pad/Shoe							
Part Label	Years	Qualifier	ThermoQuiet	QuickStop	WagnerOEX	SevereDuty	Qty
Brake Pad	06-03	Bosch Caliper; 272mm Diameter Rotor				SX928	1
Rear Brake Hardware							
Part Label	Years	Qualifier	Part No.				Qty
Disc Hardware Kit	09-07		H5746 ⁷				1
	06	Bosch Caliper; 272mm Diameter Rotor	H5709 ⁷				1
		Bosch Caliper; 285mm Diameter Rotor	H5708 ⁷				1
		Teves Calipers; 5.15" Length Of Pad Plate; Hole for Wear Sensor; 272mm Diameter Rotor	H5713 ⁷				1
		Teves Calipers; 5.57" Length Of Pad Plate; 272mm Diameter Rotor	H5709 ⁷				1
		Wabco Caliper; 285mm Diameter Rotor	H5708 ⁷				1
	05-03	Bosch Caliper; 272mm Diameter Rotor	H5709 ⁷				1
		Bosch Caliper; 285mm Diameter Rotor	H5708 ⁷				1
		Teves Calipers; 5.15" Length Of Pad Plate; 272mm Diameter Rotor	H5713 ⁷				1
		Teves Calipers; 5.57" Length Of Pad Plate; 272mm Diameter Rotor	H5709 ⁷				1
		Wabco Caliper; 285mm Diameter Rotor	H5708 ⁷				1
Rear Rotor/Drum							
Part Label	Years	Qualifier	Part No.				Qty
Brake Rotor	09-07	6 Stud Wheel; 298mm Diameter Rotor	BD126504E ⁶				2
	06-03	5 Stud Wheel; 272mm Diameter Rotor	BD126279E ⁶				2
		6 Stud Wheel; 285mm Diameter Rotor	BD126280				2

¹Includes Hardware Installation Kit; ³OE Semi-Metallic; ⁶Black E-Coat on non-braking surface to prevent rust and corrosion; ⁷Incl. OE Design Abutment Clips

Dodge - Light Truck / SUV / Van (Cont)



Sprinter 2500 (Cont)

Parking Brake Pad/Shoe							
Part Label	Years	Qualifier	ThermoQuiet	QuickStop	WagnerOEX	SevereDuty	Qty
Parking Brake Shoe	09-07			Z938			1
	06-03			Z866			1

Parking Brake Hardware				
Part Label	Years	Qualifier	Part No.	Qty
Hardware Kit	09-07		H7404	1
	06-03		H7245	1

Sprinter 3500

Front Brake Hardware				
Part Label	Years	Qualifier	Part No.	Qty
Disc Hardware Kit	09-07		H5745 ⁷	1
	06-03	Bosch Caliper	H5708 ⁷	1
		Galfer Caliper	H5707 ⁷	1
		Teves Calipers	H5707 ⁷	1
		Wabco Caliper	H5708 ⁷	1

Front Rotor/Drum				
Part Label	Years	Qualifier	Part No.	Qty
Brake Rotor	09-07	6 Stud Wheel; 300mm Diameter Rotor	BD126506 ⁶	2
	06-03	15" Wheels; To Axle Stamped Number S-482213; Y-422059	BD126307E ⁶	2
		5 Stud Wheel; 276mm Diameter Vented Rotor; From Axle	BD126271E ⁶	2
		Stamped No. S482214; Y422060; 15" Wheels		
	5 Stud Wheel; 285mm Diameter Solid Rotor; 16" Steel Wheels	BD126265E ⁶	2	

Rear Brake Pad/Shoe							
Part Label	Years	Qualifier	ThermoQuiet	QuickStop	WagnerOEX	SevereDuty	Qty
Brake Pad	06-03	Bosch Caliper; 272mm Diameter Rotor				SX928	1

Rear Brake Hardware				
Part Label	Years	Qualifier	Part No.	Qty
Disc Hardware Kit	09-07	Dual Rear Wheel	H5746 ⁷	1
	06-03	Bosch Caliper; 272mm Diameter Rotor	H5709 ⁷	1
		Bosch Caliper; 285mm Diameter Rotor	H5708 ⁷	1
		Teves Calipers; 5.15" Length Of Pad Plate; 272mm Diameter Rotor	H5713 ⁷	1
		Teves Calipers; 5.57" Length Of Pad Plate; 272mm Diameter Rotor	H5709 ⁷	1
		Wabco Caliper; 285mm Diameter Rotor	H5708 ⁷	1

Rear Rotor/Drum				
Part Label	Years	Qualifier	Part No.	Qty
Brake Rotor	09-07	6 Stud Wheel; 303mm Diameter Rotor	BD126505E ⁶	2
	06-03	5 Stud Wheel; 272mm Diameter Rotor	BD126279E ⁶	2
		6 Stud Wheel; 285mm Diameter Rotor	BD126280	2

Parking Brake Pad/Shoe							
Part Label	Years	Qualifier	ThermoQuiet	QuickStop	WagnerOEX	SevereDuty	Qty
Parking Brake Shoe	09-07			Z940			1
	06-03			Z865			1

Parking Brake Hardware				
Part Label	Years	Qualifier	Part No.	Qty
Hardware Kit	06-03		H7245	1

Eagle - Passenger Car

⁶Black E-Coat on non-braking surface to prevent rust and corrosion; ⁷Incl. OE Design Abutment Clips

Summit (Cont)

Front Brake Pad/Shoe							
Part Label	Years	Qualifier	ThermoQuiet	QuickStop	WagnerOEX	SevereDuty	Qty
Brake Pad	96-95	Coupe	PD602 ²	ZD602 ²			1
		Sedan	PD602 ²	ZD602 ²			1
		Wagon	QC484 ²	ZD484 ^{1,2}			1

Front Brake Hardware				
Part Label	Years	Qualifier	Part No.	Qty
Disc Hardware Kit	96-95	Coupe	H15633 ⁷	1
		Sedan	H15633 ⁷	1
		Wagon	H15213 ⁷	1

Front Rotor/Drum				
Part Label	Years	Qualifier	Part No.	Qty
Brake Rotor	96	Coupe; 4 Stud Wheel; 234mm Diameter Rotor; Solid Rotor	BD125351	2
		Sedan; 4 Stud Wheel; 236mm Diameter Rotor; Vented Rotor	BD125352	2
		Wagon; 4-Wheel ABS; 4 Stud Wheel; 256mm Diameter Rotor; ABS	BD125345	2
	95	Wagon; Non-ABS; 4 Stud Wheel; Non-ABS	BD61828	2
		Coupe; 4 Stud Wheel; 234mm Diameter Rotor; Solid Rotor	BD125351	2
		Sedan; 4 Stud Wheel; 236mm Diameter Rotor; Vented Rotor	BD125352	2
	Wagon; ; 4-Wheel ABS; 4 Stud Wheel; 256mm Diameter Rotor; ABS	BD125345	2	
	Wagon; ; Non-ABS; 4 Stud Wheel; Non-ABS	BD61828	2	

Rear Brake Pad/Shoe							
Part Label	Years	Qualifier	ThermoQuiet	QuickStop	WagnerOEX	SevereDuty	Qty
Brake Pad	96-95	Coupe	PD596 ²	ZD596 ²			1
		Sedan	PD596 ²	ZD596 ²			1
		Wagon	PD383 ²	ZD383 ^{1,2}			1
Brake Shoe	96-95	8" x 1-3/8" Brakes		Z677			1
		9" x 1-37/64" Brakes		Z658			1

Rear Brake Hardware				
Part Label	Years	Qualifier	Part No.	Qty
Disc Hardware Kit	96-95		H15390 ⁷	1
Drum Hardware Kit	96-95	8" x 1-3/8" Brakes	H17209	1
		9" x 1-37/64" Brakes	H17225	1

Rear Rotor/Drum				
Part Label	Years	Qualifier	Part No.	Qty
Brake Drum	96-95	Coupe; 8" x 1-3/8" Brakes	BD126132	2
		Sedan; 8" x 1-3/8" Brakes	BD126132	2
		Wagon; 8" x 1-3/8" Brakes	BD125265	2
		Wagon; 9" x 1-5/8" Brakes	BD60376	2
Brake Rotor	96-95	Sedan	BD125370	2
		Wagon	BD180410	2

Parking Brake Pad/Shoe							
Part Label	Years	Qualifier	ThermoQuiet	QuickStop	WagnerOEX	SevereDuty	Qty
Parking Brake Shoe	96-95			Z673			1

Talon

Front Brake Pad/Shoe							
Part Label	Years	Qualifier	ThermoQuiet	QuickStop	WagnerOEX	SevereDuty	Qty
Brake Pad	98-95	AWD	QC530 ²	ZD530 ^{1,2}			1
		FWD	QC484 ²	ZD484 ^{1,2}			1

Front Brake Hardware				
Part Label	Years	Qualifier	Part No.	Qty
Disc Hardware Kit	98-95	AWD	H15213 ⁷	1
		FWD	H15213 ⁷	1

¹Includes Hardware Installation Kit; ²OE Ceramic; ⁷Incl. OE Design Abutment Clips

Eagle - Passenger Car (Cont)



Talon (Cont)

Front Rotor/Drum							
Part Label	Years	Qualifier	Part No.				Qty
Brake Rotor	98-95	AWD; 5 Stud Wheel; 276mm Diameter Rotor	BD125348				2
		FWD; 5 Stud Wheel; 255mm Diameter Rotor	BD125032E ⁶				2
Rear Brake Pad/Shoe							
Part Label	Years	Qualifier	ThermoQuiet	QuickStop	WagnerOEX	SevereDuty	Qty
Brake Pad	98-97		PD383 ²	ZD383 ^{1,2}			1
		AWD	PD383 ²	ZD383 ^{1,2}			1
	95	FWD	PD567 ^{2,11}	ZD567 ^{2,11}			1
		AWD; From 11/94; Solid Rotor	PD383 ²	ZD383 ^{1,2}			1
		AWD; To 11/94; Vented Rotor	PD532 ²	ZD532 ²			1
	FWD	PD567 ^{2,11}	ZD567 ^{2,11}			1	
Brake Shoe	98-96	9" x 1-37/64" Brakes	Z658				1
Rear Brake Hardware							
Part Label	Years	Qualifier	Part No.				Qty
Disc Hardware Kit	98-96		H15390 ⁷				1
		AWD	H15390 ⁷				1
Drum Hardware Kit	98-97	9" x 1-37/64" Brakes	H17225				1
Rear Rotor/Drum							
Part Label	Years	Qualifier	Part No.				Qty
Brake Drum	98-97	9" x 1-37/64" Brakes	BD125548E ⁶				2
		8" x 1-3/8" Brakes	BD125608				2
Brake Rotor	98-96	5 Stud Wheel; 262mm Diameter Rotor	BD125464E ⁶				2
		5 Stud Wheel; 262mm Diameter Rotor; From 11/94; Solid Rotor	BD125464E ⁶				2
Parking Brake Pad/Shoe							
Part Label	Years	Qualifier	ThermoQuiet	QuickStop	WagnerOEX	SevereDuty	Qty
Parking Brake Shoe	98		Z673				1
		6.69 x 1.18" Brakes	Z673				1
	97-96	7.09 x 1.38" Brakes	Z673				1
			Z673				1
	95		Z673				1

Vision

Front Brake Pad/Shoe							
Part Label	Years	Qualifier	ThermoQuiet	QuickStop	WagnerOEX	SevereDuty	Qty
Brake Pad	97-95		QC591 ^{1,4}	ZD591 ^{1,4}			1
Front Brake Hardware							
Part Label	Years	Qualifier	Part No.				Qty
Disc Hardware Kit	97-95	Caliper Anchor Bracket Repair Kit	H5652 ⁷				1
Front Rotor/Drum							
Part Label	Years	Qualifier	Part No.				Qty
Brake Rotor	97-95	5 Stud Wheel; 282mm Diameter Rotor	BD125309				2
Rear Brake Pad/Shoe							
Part Label	Years	Qualifier	ThermoQuiet	QuickStop	WagnerOEX	SevereDuty	Qty
Brake Pad	97-95		PD782 ²	ZD782 ^{1,2}			1
Brake Shoe	97	8-21/32" x 1-37/64" Brakes	Z657A				1
Rear Brake Hardware							
Part Label	Years	Qualifier	Part No.				Qty
Drum Hardware Kit	97	8-21/32" x 1-37/64" Brakes	H7083				1
Rear Rotor/Drum							
Part Label	Years	Qualifier	Part No.				Qty
Brake Drum	97	8-21/32" x 1-37/64" Brakes	BD125300				2
Brake Rotor	97-95	5 Stud Wheel; 270mm Diameter Rotor	BD125306E ⁶				2
Parking Brake Pad/Shoe							
Part Label	Years	Qualifier	ThermoQuiet	QuickStop	WagnerOEX	SevereDuty	Qty
Parking Brake Shoe	97-95		Z643				1

¹Includes Hardware Installation Kit; ²OE Ceramic; ⁴Optional Ceramic; ⁶Black E-Coat on non-braking surface to prevent rust and corrosion; ⁷Incl. OE Design Abutment Clips; ¹¹Includes Mechanical Wear Sensor

Vision (Cont)

Parking Brake Hardware				
Part Label	Years	Qualifier	Part No.	Qty
Hardware Kit	95		H7219	1

Ferrari - Passenger Car

348 Spider

Front Brake Pad/Shoe							
Part Label	Years	Qualifier	ThermoQuiet	QuickStop	WagnerOEX	SevereDuty	Qty
Brake Pad	95		MX345 ³				1

Rear Brake Pad/Shoe							
Part Label	Years	Qualifier	ThermoQuiet	QuickStop	WagnerOEX	SevereDuty	Qty
Brake Pad	95		MX345 ³				1

360

Front Brake Pad/Shoe							
Part Label	Years	Qualifier	ThermoQuiet	QuickStop	WagnerOEX	SevereDuty	Qty
Brake Pad	00		MX968 ³				1

Rear Brake Pad/Shoe							
Part Label	Years	Qualifier	ThermoQuiet	QuickStop	WagnerOEX	SevereDuty	Qty
Brake Pad	05-00		MX1129 ³	ZX1129 ³			1

456 GT

Rear Brake Pad/Shoe							
Part Label	Years	Qualifier	ThermoQuiet	QuickStop	WagnerOEX	SevereDuty	Qty
Brake Pad	98-95		MX345 ³				1

456 GTA

Rear Brake Pad/Shoe							
Part Label	Years	Qualifier	ThermoQuiet	QuickStop	WagnerOEX	SevereDuty	Qty
Brake Pad	98-97		MX345 ³				1

512 M

Rear Brake Pad/Shoe							
Part Label	Years	Qualifier	ThermoQuiet	QuickStop	WagnerOEX	SevereDuty	Qty
Brake Pad	95		MX345 ³				1

California

Rear Brake Pad/Shoe							
Part Label	Years	Qualifier	ThermoQuiet	QuickStop	WagnerOEX	SevereDuty	Qty
Brake Pad	13-09		MX1129 ³	ZX1129 ³			1

F355

Front Brake Pad/Shoe							
Part Label	Years	Qualifier	ThermoQuiet	QuickStop	WagnerOEX	SevereDuty	Qty
Brake Pad	99		MX345 ³				1

Rear Brake Pad/Shoe							
Part Label	Years	Qualifier	ThermoQuiet	QuickStop	WagnerOEX	SevereDuty	Qty
Brake Pad	99		MX345 ³				1

F355 Berlinetta

Front Brake Pad/Shoe							
Part Label	Years	Qualifier	ThermoQuiet	QuickStop	WagnerOEX	SevereDuty	Qty
Brake Pad	96-95		MX345 ³				1

³OE Semi-Metallic

Ferrari - Passenger Car (Cont)



F355 Berlinetta (Cont)

Rear Brake Pad/Shoe							
Part Label	Years	Qualifier	ThermoQuiet	QuickStop	WagnerOEX	SevereDuty	Qty
Brake Pad	96-95		MX345 ³				1

F355 F1

Front Brake Pad/Shoe							
Part Label	Years	Qualifier	ThermoQuiet	QuickStop	WagnerOEX	SevereDuty	Qty
Brake Pad	98		MX345 ³				1

Rear Brake Pad/Shoe							
Part Label	Years	Qualifier	ThermoQuiet	QuickStop	WagnerOEX	SevereDuty	Qty
Brake Pad	98		MX345 ³				1

F355 GTS

Front Brake Pad/Shoe							
Part Label	Years	Qualifier	ThermoQuiet	QuickStop	WagnerOEX	SevereDuty	Qty
Brake Pad	98-95		MX345 ³				1

Rear Brake Pad/Shoe							
Part Label	Years	Qualifier	ThermoQuiet	QuickStop	WagnerOEX	SevereDuty	Qty
Brake Pad	98-95		MX345 ³				1

F355 Spider

Front Brake Pad/Shoe							
Part Label	Years	Qualifier	ThermoQuiet	QuickStop	WagnerOEX	SevereDuty	Qty
Brake Pad	99-96		MX345 ³				1

Rear Brake Pad/Shoe							
Part Label	Years	Qualifier	ThermoQuiet	QuickStop	WagnerOEX	SevereDuty	Qty
Brake Pad	99-96		MX345 ³				1

F430

Rear Brake Pad/Shoe							
Part Label	Years	Qualifier	ThermoQuiet	QuickStop	WagnerOEX	SevereDuty	Qty
Brake Pad	09-06		QC1053 ^{1,4}	ZD1053 ^{1,4}	OEX1053 ^{1,2}		1

F50

Front Brake Pad/Shoe							
Part Label	Years	Qualifier	ThermoQuiet	QuickStop	WagnerOEX	SevereDuty	Qty
Brake Pad	97-95		MX810 ³				1

Rear Brake Pad/Shoe							
Part Label	Years	Qualifier	ThermoQuiet	QuickStop	WagnerOEX	SevereDuty	Qty
Brake Pad	97-95		MX968 ³				1

Fiat - Passenger Car

124 Spider

Front Brake Pad/Shoe							
Part Label	Years	Qualifier	ThermoQuiet	QuickStop	WagnerOEX	SevereDuty	Qty
Brake Pad	17			ZD1903 ¹			1

Rear Brake Pad/Shoe							
Part Label	Years	Qualifier	ThermoQuiet	QuickStop	WagnerOEX	SevereDuty	Qty
Brake Pad	19-17		PD1180 ²	ZD1180 ²			1

¹Includes Hardware Installation Kit; ²OE Ceramic; ³OE Semi-Metallic; ⁴Optional Ceramic

500

Front Brake Pad/Shoe							
Part Label	Years	Qualifier	ThermoQuiet	QuickStop	WagnerOEX	SevereDuty	Qty
Brake Pad	18	Except Red Calipers	QC1568 ^{1,2}	ZD1568 ^{1,2}			1
		Red Calipers	MX1618A ^{1,3}	ZX1618A ^{1,3}			1
	17	E; ELECTRIC	QC1568 ^{1,2}	ZD1568 ^{1,2}			1
		Except Turbocharged; GAS	QC1568 ^{1,2}	ZD1568 ^{1,2}			1
		Turbocharged; GAS	MX1618A ^{1,3}	ZX1618A ^{1,3}			1
	16		QC1720 ^{1,2}	ZD1720 ^{1,2}			1
	15	E; ELECTRIC	QC1720 ^{1,2}	ZD1720 ^{1,2}			1
		Except Turbocharged; GAS	QC1568 ^{1,2}	ZD1568 ^{1,2}			1
		Turbocharged; GAS	MX1618A ^{1,3}	ZX1618A ^{1,3}			1
	14	E; ELECTRIC/GAS	QC1720 ^{1,2}	ZD1720 ^{1,2}			1
		Except Turbocharged; GAS	QC1568 ^{1,2}	ZD1568 ^{1,2}			1
		Turbocharged; GAS	MX1618A ^{1,3}	ZX1618A ^{1,3}			1
	13	E; ELECTRIC	QC1720 ^{1,2}	ZD1720 ^{1,2}			1
		Except Turbocharged; GAS	QC1568 ^{1,2}	ZD1568 ^{1,2}			1
		Turbocharged; GAS	MX1618A ^{1,3}	ZX1618A ^{1,3}			1
	12	Except Turbocharged	QC1568 ^{1,2}	ZD1568 ^{1,2}			1
		Turbocharged; GAS	MX1618A ^{1,3}	ZX1618A ^{1,3}			1

Front Brake Hardware				
Part Label	Years	Qualifier	Part No.	Qty
Disc Hardware Kit	13-12	Abarth	H5746 ⁷	1

Front Rotor/Drum				
Part Label	Years	Qualifier	Part No.	Qty
Brake Rotor	17-12	Except Turbocharged	BD180460E ⁶	2

Rear Brake Pad/Shoe							
Part Label	Years	Qualifier	ThermoQuiet	QuickStop	WagnerOEX	SevereDuty	Qty
Brake Pad	17-12		QC1569 ^{1,2}	ZD1569 ^{1,2}			1

Rear Rotor/Drum				
Part Label	Years	Qualifier	Part No.	Qty
Brake Rotor	17-12	240mm Diameter Rotor	BD180461	2

500L

Front Brake Pad/Shoe							
Part Label	Years	Qualifier	ThermoQuiet	QuickStop	WagnerOEX	SevereDuty	Qty
Brake Pad	19-14		QC1721 ²	ZD1721 ²	OEX1721 ²		1

Front Rotor/Drum				
Part Label	Years	Qualifier	Part No.	Qty
Brake Rotor	19-14		BD180804E ⁶	2

Rear Brake Pad/Shoe							
Part Label	Years	Qualifier	ThermoQuiet	QuickStop	WagnerOEX	SevereDuty	Qty
Brake Pad	19-14		QC1722	ZD1722	OEX1722 ²		1

Rear Rotor/Drum				
Part Label	Years	Qualifier	Part No.	Qty
Brake Rotor	19-14		BD180714E ⁶	2

Fiat - Light Truck / SUV / Van
500X

Front Brake Pad/Shoe							
Part Label	Years	Qualifier	ThermoQuiet	QuickStop	WagnerOEX	SevereDuty	Qty
Brake Pad	18-16		QC1811 ²	ZD1811 ^{1,2}	OEX1811 ^{1,2}		1

Front Rotor/Drum				
Part Label	Years	Qualifier	Part No.	Qty
Brake Rotor	18	Except Painted	BD180672E ⁶	2
	17-16		BD180672E ⁶	2

¹Includes Hardware Installation Kit; ²OE Ceramic; ³OE Semi-Metallic; ⁶Black E-Coat on non-braking surface to prevent rust and corrosion; ⁷Incl. OE Design Abutment Clips

Fiat - Light Truck / SUV / Van (Cont)



500X (Cont)

Rear Brake Pad/Shoe							
Part Label	Years	Qualifier	ThermoQuiet	QuickStop	WagnerOEX	SevereDuty	Qty
Brake Pad	18-16		QC1809 ²	ZD1809 ^{1,2}	OEX1809 ^{1,2}		1

Rear Rotor/Drum				
Part Label	Years	Qualifier	Part No.	Qty
Brake Rotor	17-16		BD180673E ⁶	2

Ford - Passenger Car

Aspire

Front Brake Pad/Shoe							
Part Label	Years	Qualifier	ThermoQuiet	QuickStop	WagnerOEX	SevereDuty	Qty
Brake Pad	97-95		MX466A ³	ZX466A ^{1,3}			1

Front Brake Hardware				
Part Label	Years	Qualifier	Part No.	Qty
Disc Hardware Kit	97-95	Except Pad Pins	H15611 ^{7,58}	1
		Includes Pad Pins	H15611P ⁷	1

Front Rotor/Drum				
Part Label	Years	Qualifier	Part No.	Qty
Brake Rotor	97-95	Automatic Trans; 4 Stud Wheel; 9-1/4" Diameter Rotor	BD61996	2
		Manual Trans; 4 Stud Wheel; 235mm Diameter Rotor	BD125413	2

Rear Brake Pad/Shoe							
Part Label	Years	Qualifier	ThermoQuiet	QuickStop	WagnerOEX	SevereDuty	Qty
Brake Shoe	97-95	7-7/8" x 1-3/16" Brakes		Z688			1

Rear Brake Hardware				
Part Label	Years	Qualifier	Part No.	Qty
Drum Hardware Kit	97-95	7-7/8" x 1-3/16" Brakes	H17226	1

Rear Rotor/Drum				
Part Label	Years	Qualifier	Part No.	Qty
Brake Drum	97-95		BD125418	2

C-Max

Front Brake Pad/Shoe							
Part Label	Years	Qualifier	ThermoQuiet	QuickStop	WagnerOEX	SevereDuty	Qty
Brake Pad	18-13		QC1563 ^{1,2}	ZD1563 ^{1,2}	OEX1563 ²		1

Front Brake Hardware				
Part Label	Years	Qualifier	Part No.	Qty
Disc Hardware Kit	15-13		H15718 ⁷	1

Front Rotor/Drum				
Part Label	Years	Qualifier	Part No.	Qty
Brake Rotor	18	Hybrid Series	BD180487E ⁶	2
		Except Hybrid Series; 5 Stud Wheel; 320mm Diameter Rotor	BD180519E ^{6,14}	2
	17	Hybrid Series	BD180487E ⁶	2
		Except Hybrid Series; 5 Stud Wheel; 300mm Diameter Rotor	BD126447E ⁶	2
	16	Except Hybrid Series; 5 Stud Wheel; 320mm Diameter Rotor	BD180519E ^{6,14}	2
		Except Hybrid Series; 5 Stud Wheel; 330mm Diameter Rotor	BD126220	2
		Hybrid Series	BD180487E ⁶	2
		Except Hybrid Series; 5 Stud Wheel; 320mm Diameter Rotor	BD180519E ^{6,14}	2
	15-14	Hybrid Series	BD180487E ⁶	2
		Except Hybrid Series; 5 Stud Wheel; 320mm Diameter Rotor	BD180519E ^{6,14}	2
	13	Energi SEL; 5 Stud Wheel; 320mm Diameter Rotor	BD180519E ^{6,14}	2
		Hybrid Series	BD180487E ⁶	2

Rear Brake Pad/Shoe							
Part Label	Years	Qualifier	ThermoQuiet	QuickStop	WagnerOEX	SevereDuty	Qty
Brake Pad	18-13		QC1564 ^{1,2}	ZD1564 ^{1,2}	OEX1564 ^{1,2}		1

¹Includes Hardware Installation Kit; ²OE Ceramic; ³OE Semi-Metallic; ⁶Black E-Coat on non-braking surface to prevent rust and corrosion; ⁷Incl. OE Design Abutment Clips; ¹⁴New Part - Check Availability; ⁵⁸Pending Supersession to H15611P

C-Max (Cont)

Rear Rotor/Drum				
Part Label	Years	Qualifier	Part No.	Qty
Brake Rotor	18-13	280mm Diameter Rotor	BD180571E ⁶	2

Contour

Front Brake Pad/Shoe							
Part Label	Years	Qualifier	ThermoQuiet	QuickStop	WagnerOEX	SevereDuty	Qty
Brake Pad	00	Except SVT	MX801 ^{3,10}	ZX801 ^{3,10}			1
		SVT	MX762 ³	ZX762 ^{1,3}			1
	99	Power	MX801 ^{3,10}	ZX801 ^{3,10}			1
		SE	MX801 ^{3,10}	ZX801 ^{3,10}			1
		SVT; From 05/99	MX762 ³	ZX762 ^{1,3}			1
		SVT; To 05/99	MX762A ^{3,10}	ZX762A ^{1,3,10}			1
	98	Except SVT	MX801 ^{3,10}	ZX801 ^{3,10}			1
		SVT	MX762A ^{3,10}	ZX762A ^{1,3,10}			1
	97-95		MX648 ³	ZX648 ^{1,3}			1

Front Brake Hardware				
Part Label	Years	Qualifier	Part No.	Qty
Disc Hardware Kit	00-95		H5470 ⁷	1

Front Rotor/Drum				
Part Label	Years	Qualifier	Part No.	Qty
Brake Rotor	00-98	4 Stud Wheel; 260mm Diameter Rotor	BD125428E ⁶	2
		4 Stud Wheel; 278mm Diameter Rotor	BD125652	2
	97-95	4 Stud Wheel; 260mm Diameter Rotor	BD125428E ⁶	2

Rear Brake Pad/Shoe							
Part Label	Years	Qualifier	ThermoQuiet	QuickStop	WagnerOEX	SevereDuty	Qty
Brake Pad	00-95		PD661 ²	ZD661 ^{1,2}			1
Brake Shoe	00-95	8" x 1-15/32" Brakes		Z696			1
		9" x 1-11/16" Brakes		Z736			1

Rear Brake Hardware				
Part Label	Years	Qualifier	Part No.	Qty
Disc Hardware Kit	00-95		H5637 ⁷	1
Drum Hardware Kit	00	2.0L 4 Cyl; 8" x 1-15/32" Brakes	H7209	1
		2.5L 6 Cyl; 9" x 1-11/16" Brakes	H7422	1
	99-95	8" x 1-15/32" Brakes	H7209	1
		9" x 1-11/16" Brakes	H7422	1

Rear Rotor/Drum				
Part Label	Years	Qualifier	Part No.	Qty
Brake Drum	00-95	8" x 1-15/32" Brakes	BD125429	2
		9" x 1-11/16" Brakes	BD125691	2
Brake Rotor	00-95	4 Stud Wheel; 253mm Diameter Rotor	BD125475	2

Crown Victoria

Front Brake Pad/Shoe							
Part Label	Years	Qualifier	ThermoQuiet	QuickStop	WagnerOEX	SevereDuty	Qty
Brake Pad	11-03	Except Police Interceptor	QC931 ^{1,2}	ZD931 ^{1,2}			1
		Police Interceptor	MX931 ^{1,3}	ZX931 ^{1,3}			1
	02-98		QC748 ^{1,4}	ZD748 ^{1,4}			1
	97-95		QC659 ^{1,4}	ZD659 ^{1,4}			1

Front Brake Hardware				
Part Label	Years	Qualifier	Part No.	Qty
Disc Hardware Kit	11-03		H5662 ⁷	1
	02-98		H5625 ⁷	1
	97-95		H5618 ⁷	1

¹Includes Hardware Installation Kit; ²OE Ceramic; ³OE Semi-Metallic; ⁴Optional Ceramic; ⁶Black E-Coat on non-braking surface to prevent rust and corrosion; ⁷Incl. OE Design Abutment Clips; ¹⁰Includes Electronic Wear Sensor

Ford - Passenger Car (Cont)



Crown Victoria (Cont)

Front Rotor/Drum				
Part Label	Years	Qualifier	Part No.	Qty
Brake Rotor	11-03	5 Stud Wheel; 305mm Diameter Rotor	BD125785E ⁶	2
	02-98	5 Stud Wheel; 316mm Diameter Rotor	BD125514E ⁶	2
	97-95	5 Stud Wheel; 291mm Diameter Rotor	BD125476	2

Rear Brake Pad/Shoe							
Part Label	Years	Qualifier	ThermoQuiet	QuickStop	WagnerOEX	SevereDuty	Qty
Brake Pad	11-09		QC1040A ^{1,2}	ZD1040A ^{1,2}			1
	08-07	5th-7th Digit of VIN = P71, P74	QC1040A ^{1,2}	ZD1040A ^{1,2}			1
	06-03	Except Extended Wheelbase	QC1040A ^{1,2}	ZD1040A ^{1,2}			1
		Extended Wheelbase	QC1040 ^{1,2}	ZD1040 ^{1,2}			1
	02-96	Phenolic Piston Caliper	QC674A ^{1,4}	ZD674A ^{1,4}			1
		Steel Piston Caliper	PD674 ^{1,2}	ZD674 ^{1,2}			1
	95	Except Police Package	PD544 ²	ZD544 ^{1,2}			1
Police Package		MX662 ³	ZX662 ³			1	

Rear Brake Hardware				
Part Label	Years	Qualifier	Part No.	Qty
Disc Hardware Kit	11-03		H5661 ⁷	1
	02-95		H5477 ⁷	1

Rear Rotor/Drum				
Part Label	Years	Qualifier	Part No.	Qty
Brake Rotor	11-03	5 Stud Wheel; 295mm Diameter Rotor	BD125786E ⁶	2
	02-96	5 Stud Wheel; 286mm Diameter Rotor	BD125481E ⁶	2
	95	5 Stud Wheel; 290mm Diameter Rotor	BD125155	2

Parking Brake Pad/Shoe							
Part Label	Years	Qualifier	ThermoQuiet	QuickStop	WagnerOEX	SevereDuty	Qty
Parking Brake Shoe	11-05			Z920			1
	04-03			Z809			1
	02-96			Z745			1
	95			Z725			1

Parking Brake Hardware				
Part Label	Years	Qualifier	Part No.	Qty
Hardware Kit	11-03		H7237	1
	02-96		H7222	1
	95		H7225	1

Escort

Front Brake Pad/Shoe							
Part Label	Years	Qualifier	ThermoQuiet	QuickStop	WagnerOEX	SevereDuty	Qty
Brake Pad	03-97		MX473 ^{1,3}	ZX473 ^{1,3}			1
	96-95		PD473 ^{1,2}	ZD473 ^{1,2}			1

Front Brake Hardware				
Part Label	Years	Qualifier	Part No.	Qty
Disc Hardware Kit	03-95	Except Pad Pins	H15611 ^{7,58}	1
		Includes Pad Pins	H15611P ⁷	1
	95			

Front Rotor/Drum				
Part Label	Years	Qualifier	Part No.	Qty
Brake Rotor	03-00		BD61992E ⁶	2
	99-95		BD61992E ⁶	2
		4 Stud Wheel; 9-1/4" Diameter Rotor	BD61996	2

Rear Brake Pad/Shoe							
Part Label	Years	Qualifier	ThermoQuiet	QuickStop	WagnerOEX	SevereDuty	Qty
Brake Pad	03-99		PD663A ²	ZD663A ^{1,2}			1
	98	Except ZX Series	PD663 ²	ZD663 ²			1
		ZX Series	PD663A ²	ZD663A ^{1,2}			1
	97		PD663 ²	ZD663 ²			1
	96-95		PD458 ²	ZD458 ^{1,2}			1
Brake Shoe	03-97	9" x 1-3/16" Brakes		Z721			1

¹Includes Hardware Installation Kit; ²OE Ceramic; ³OE Semi-Metallic; ⁴Optional Ceramic; ⁶Black E-Coat on non-braking surface to prevent rust and corrosion; ⁷Incl. OE Design Abutment Clips; ⁵⁸Pending Supersession to H15611P

Escort (Cont)

Rear Brake Pad/Shoe (Cont)							
Part Label	Years	Qualifier	ThermoQuiet	QuickStop	WagnerOEX	SevereDuty	Qty
	96-95	7-7/8" x 1-3/8" Brakess		Z659			1

Rear Brake Hardware							
Part Label	Years	Qualifier	Part No.			Qty	

Disc Hardware Kit	03-97		H15678 ⁷			1
	96-95		H15634 ⁷			1
Drum Hardware Kit	03-97	9" x 1-3/16" Brakes	H17227			1
	96-95	7-7/8" x 1-3/8" Brakess	H17218			1

Rear Rotor/Drum							
Part Label	Years	Qualifier	Part No.			Qty	

Brake Drum	03-97	9" x 1-3/16" Brakes	BD125531			2
	96-95	7-7/8" x 1-3/8" Brakes	BD125250			2
Brake Rotor	03-95	4 Stud Wheel; 250mm Diameter Rotor	BD125108			2

Fiesta

Front Brake Pad/Shoe							
Part Label	Years	Qualifier	ThermoQuiet	QuickStop	WagnerOEX	SevereDuty	Qty

Brake Pad	19		QC1454 ^{1,2}	ZD1454 ^{1,2}			1
	18-17	Disc	QC1730 ^{1,4}	ZX1730 ^{1,3}			1
		Drum	QC1454 ^{1,2}	ZD1454 ^{1,2}			1
	16-14	Except ST; Drum	QC1454 ^{1,2}	ZD1454 ^{1,2}			1
		ST; Disc	QC1730 ^{1,4}	ZX1730 ^{1,3}			1
	13-11		QC1454 ^{1,2}	ZD1454 ^{1,2}			1

Front Rotor/Drum							
Part Label	Years	Qualifier	Part No.			Qty	

Brake Rotor	19-18	Disc	BD180817E ⁶			2
		Drum	BD180389E ⁶			2
	17	Disc	BD180817E ⁶			2
		Sedan; Drum	BD180389E ⁶			2
	16-14	Except ST; Drum	BD180389E ⁶			2
		ST; Disc	BD180817E ⁶			2
	13-11		BD180389E ⁶			2

Rear Brake Pad/Shoe							
Part Label	Years	Qualifier	ThermoQuiet	QuickStop	WagnerOEX	SevereDuty	Qty

Brake Pad	19		MX886 ³	ZX886 ^{1,3}			1
	18-14	Disc	MX886 ³	ZX886 ^{1,3}			1
	13		MX1044 ³	ZX1044 ^{1,3}			1
Brake Shoe	19		Z984			2	
	18		Z984			1	
	17-14	Drum	Z984			1	
	13-11		Z984			1	

Rear Rotor/Drum							
Part Label	Years	Qualifier	Part No.			Qty	

Brake Drum	18-14		BD180838E ⁶			2
	13-11		BD180418			2
Brake Rotor	19-18	4 Stud Wheel; 253mm Diameter Rotor	BD126006E ⁶			2
	17-14	Disc; 4 Stud Wheel; 253mm Diameter Rotor	BD126006E ⁶			2

Five Hundred

Front Brake Pad/Shoe							
Part Label	Years	Qualifier	ThermoQuiet	QuickStop	WagnerOEX	SevereDuty	Qty

Brake Pad	07-05		QC1070 ^{1,2}	ZD1070 ^{1,2}			1
-----------	-------	--	-----------------------	-----------------------	--	--	---

Front Brake Hardware							
Part Label	Years	Qualifier	Part No.			Qty	

Disc Hardware Kit	07-05		H5671 ⁷			1
-------------------	-------	--	--------------------	--	--	---

¹Includes Hardware Installation Kit; ²OE Ceramic; ³OE Semi-Metallic; ⁴Optional Ceramic; ⁶Black E-Coat on non-braking surface to prevent rust and corrosion; ⁷Incl. OE Design Abutment Clips

Ford - Passenger Car (Cont)



Five Hundred (Cont)

Front Rotor/Drum						
Part Label	Years	Qualifier	Part No.		Qty	
Brake Rotor	07-05	5 Stud Wheel; 316mm Diameter Rotor	BD126196 ⁶		2	
Rear Brake Pad/Shoe						
Part Label	Years	Qualifier	ThermoQuiet	QuickStop	WagnerOEX	SevereDuty Qty
Brake Pad	07-05		PD1071 ^{1,2}	ZD1071 ^{1,2}		1
Rear Brake Hardware						
Part Label	Years	Qualifier	Part No.		Qty	
Disc Hardware Kit	07-05		H5686 ⁷		1	
Rear Rotor/Drum						
Part Label	Years	Qualifier	Part No.		Qty	
Brake Rotor	07-05	5 Stud Wheel; 330mm Diameter Rotor	BD126212E ⁶		2	

Focus

Front Brake Pad/Shoe						
Part Label	Years	Qualifier	ThermoQuiet	QuickStop	WagnerOEX	SevereDuty Qty
Brake Pad	18-16	Except ST; Except RS	QC1563 ^{1,2}	ZD1563 ^{1,2}	OEX1563 ²	1
		ST	QC1771 ^{1,2}	ZD1771 ^{1,2,14}	OEX1771 ^{1,2}	1
	15	Except ST	QC1563 ^{1,2}	ZD1563 ^{1,2}	OEX1563 ²	1
		ST	QC1771 ^{1,2}	ZD1771 ^{1,2,14}	OEX1771 ^{1,2}	1
	14-13	Except ST Series	QC1563 ^{1,2}	ZD1563 ^{1,2}	OEX1563 ²	1
		ST Series	MX1668 ^{1,3}	ZX1668 ^{1,3}		1
	12		QC1563 ^{1,2}	ZD1563 ^{1,2}	OEX1563 ²	1
	11-08		QC1339 ^{1,2}	ZD1339 ^{1,2}	OEX1339 ^{1,2}	1
	07-05		QC1044 ^{1,2}	ZD1044 ^{1,2}	OEX1044 ²	1
	04-02	Except SVT	PD816 ²	ZD816 ^{1,2}		1
		SVT	MX970 ^{1,3}	ZX970 ^{1,3}		1
	01-00		PD816 ²	ZD816 ^{1,2}		1
Front Brake Hardware						
Part Label	Years	Qualifier	Part No.		Qty	
Disc Hardware Kit	16-12		H15718 ⁷		1	
	11-08		H5733 ⁷		1	
	07-05	300mm Diameter Rotor	H15718 ⁷		1	
	04-02	Except SVT	H15718 ⁷		1	
		SVT	H5470 ⁷		1	
01-00		H15718 ⁷		1		
Front Rotor/Drum						
Part Label	Years	Qualifier	Part No.		Qty	
Brake Rotor	18	Except ST; Except RS	BD180487E ⁶		2	
		RS	BD180755E ⁶		2	
		ST	BD180848E ⁶		2	
	17	Except ST; Except RS; Disc	BD180487E ⁶		2	
		RS	BD180755E ⁶		2	
		ST	BD180848E ⁶		2	
	16	Except ST; Except RS	BD180487E ⁶		2	
		RS	BD180755E ⁶		2	
		ST	BD180848E ⁶		2	
	15-12		BD180487E ⁶		2	
	11-08	4 Stud Wheel; 275mm Diameter Rotor	BD126451E ⁶		2	
	07-05	4 Stud Wheel; 278mm Diameter Rotor	BD126184E ⁶		2	
	04-03	Except SVT; 4 Stud Wheel; 258mm Diameter Rotor	BD125703E ⁶		2	
		SVT; 4 Stud Wheel; 300mm Diameter Rotor	BD125787E ⁶		2	
02		Except SVT; 4 Stud Wheel; 258mm Diameter Rotor	BD125703E ⁶		2	
		Except SVT; 4 Stud Wheel; 258mm Diameter Rotor; 15" Alloy Wheels	BD125703E ⁶		2	
		Except SVT; 4 Stud Wheel; 300mm Diameter Rotor; Except 15" Alloy Wheels	BD125787E ⁶		2	
	01-00	4 Stud Wheel; 258mm Diameter Rotor	BD125703E ⁶		2	

¹Includes Hardware Installation Kit; ²OE Ceramic; ³OE Semi-Metallic; ⁶Black E-Coat on non-braking surface to prevent rust and corrosion; ⁷Incl. OE Design Abutment Clips; ¹⁴New Part - Check Availability

Focus (Cont)

Rear Brake Pad/Shoe							
Part Label	Years	Qualifier	ThermoQuiet	QuickStop	WagnerOEX	SevereDuty	Qty
Brake Pad	18-15	Except RS	QC1564 ^{1,2}	ZD1564 ^{1,2}	OEX1564 ^{1,2}		1
	14-13	Except ST Series	QC1564 ^{1,2}	ZD1564 ^{1,2}	OEX1564 ^{1,2}		1
		ST Series	MX1095A ⁵	ZX1095A ^{1,5}			1
	12		QC1564 ^{1,2}	ZD1564 ^{1,2}	OEX1564 ^{1,2}		1
	11-08	ST; 2.5L 5 Cyl	MX886 ³	ZX886 ^{1,3}			1
		Sport; 2.0L 4 Cyl	PD1095 ^{1,2}	ZD1095 ^{1,2}	OEX1095 ^{1,2}		1
	07-00		MX886 ³	ZX886 ^{1,3}			1
Brake Shoe	18-12			Z1004			1
	11-00	8" x 1-15/32" Brakes		Z747			1

Rear Brake Hardware				
Part Label	Years	Qualifier	Part No.	Qty
Disc Hardware Kit	07-01		H5488 ⁷	1
Drum Hardware Kit	11-00	8" x 1-15/32" Brakes	H17241	1

Rear Rotor/Drum				
Part Label	Years	Qualifier	Part No.	Qty
Brake Drum	18-12		BD180489	2
	11-09		BD180315E ⁶	2
	08-00	8" x 1-15/32" Brakes; Bearing		BD180206E ⁶
8" x 1-15/32" Brakes; Except Bearing			BD125704	2
Brake Rotor	18	Except RS	BD180488E ⁶	2
		RS	BD180758E ⁶	2
	17	Except RS; Disc	BD180488E ⁶	2
		Except RS; Disc; Disc	BD180488E ⁶	2
		RS	BD180758E ⁶	2
	16	Except RS	BD180488E ⁶	2
		RS	BD180758E ⁶	2
	15-12		BD180488E ⁶	2
	07-05	4 Stud Wheel; 253mm Diameter Rotor	BD126006E ⁶	2
	04-02	Except SVT; 4 Stud Wheel; 253mm Diameter Rotor	BD126006E ⁶	2
SVT; 4 Stud Wheel; 280mm Diameter Rotor		BD126007	2	
01	4 Stud Wheel; 253mm Diameter Rotor	BD126006E ⁶	2	

Freestyle

Front Brake Pad/Shoe							
Part Label	Years	Qualifier	ThermoQuiet	QuickStop	WagnerOEX	SevereDuty	Qty
Brake Pad	07-05		QC1070 ^{1,2}	ZD1070 ^{1,2}			1

Front Brake Hardware				
Part Label	Years	Qualifier	Part No.	Qty
Disc Hardware Kit	07-05		H5671 ⁷	1

Front Rotor/Drum				
Part Label	Years	Qualifier	Part No.	Qty
Brake Rotor	07-05	5 Stud Wheel; 316mm Diameter Rotor	BD126196E ⁶	2

Rear Brake Pad/Shoe							
Part Label	Years	Qualifier	ThermoQuiet	QuickStop	WagnerOEX	SevereDuty	Qty
Brake Pad	07-05		PD1071 ^{1,2}	ZD1071 ^{1,2}			1

Rear Brake Hardware				
Part Label	Years	Qualifier	Part No.	Qty
Disc Hardware Kit	07-05		H5686 ⁷	1

Rear Rotor/Drum				
Part Label	Years	Qualifier	Part No.	Qty
Brake Rotor	07-05	5 Stud Wheel; 330mm Diameter Rotor	BD126212E ⁶	2

¹Includes Hardware Installation Kit; ²OE Ceramic; ³OE Semi-Metallic; ⁵Optional Semi-Metallic; ⁶Black E-Coat on non-braking surface to prevent rust and corrosion; ⁷Incl. OE Design Abutment Clips

Ford - Passenger Car (Cont)



Fusion (Cont)

Front Brake Pad/Shoe							
Part Label	Years	Qualifier	ThermoQuiet	QuickStop	WagnerOEX	SevereDuty	Qty
Brake Pad	19	2.7L 6 Cyl GAS	QC1818 ^{1,2}	ZD1818 ^{1,2}	OEX1818 ^{1,2}		1
		Except 2.7L	QC1653 ^{1,2}	ZD1653 ^{1,2}	OEX1653 ^{1,2}		1
	18-17	Except Turbocharged	QC1653 ^{1,2}	ZD1653 ^{1,2}	OEX1653 ^{1,2}		1
		Turbocharged	QC1818 ^{1,2}	ZD1818 ^{1,2}	OEX1818 ^{1,2}		1
	16-13		QC1653 ^{1,2}	ZD1653 ^{1,2}	OEX1653 ^{1,2}		1
12-06		QC1164 ^{1,2}	ZD1164 ^{1,2}	OEX1164 ^{1,2}		1	

Front Brake Hardware				
Part Label	Years	Qualifier	Part No.	Qty
Disc Hardware Kit	15-13		H13426 ⁷	1
	12-06		H5699 ⁷	1

Front Rotor/Drum				
Part Label	Years	Qualifier	Part No.	Qty
Brake Rotor	19-18	Energi Series	BD180668E ⁶	2
		Except Energi Series; Except Sport; 300mm Diameter Rotor	BD180602E ⁶	2
		Sport	BD180689E ⁶	2
	17	Energi Platinum	BD180668E ⁶	2
		Energi SE Luxury	BD180668E ⁶	2
		Energi Series	BD180668E ⁶	2
		Energi Titanium	BD180668E ⁶	2
		Except Energi Series; Except Sport; 300mm Diameter Rotor	BD180602E ⁶	2
		Sport	BD180689E ⁶	2
	16-14	Energi Series	BD180668E ⁶	2
		Except Energi Series; 300mm Diameter Rotor	BD180602E ⁶	2
	13	300mm Diameter Rotor	BD180602E ⁶	2
	12-06	5 Stud Wheel; 299mm Diameter Rotor	BD126344E ⁶	2

Rear Brake Pad/Shoe							
Part Label	Years	Qualifier	ThermoQuiet	QuickStop	WagnerOEX	SevereDuty	Qty
Brake Pad	19	Except Energi Titanium	QC1665 ^{1,2}	ZD1665 ^{1,2}	OEX1665 ^{1,2}		1
	18-13		QC1665 ^{1,2}	ZD1665 ^{1,2}	OEX1665 ^{1,2}		1
	12-06		PD1161 ^{1,2}	ZD1161 ^{1,2}	OEX1161 ^{1,2}		1

Rear Brake Hardware				
Part Label	Years	Qualifier	Part No.	Qty
Disc Hardware Kit	12-06		H5724 ⁷	1

Rear Rotor/Drum				
Part Label	Years	Qualifier	Part No.	Qty
Brake Rotor	19	Except S; Except Energi Titanium; 302mm Diameter Rotor	BD180597E ⁶	2
	18	1.5L 4 Cyl GAS; 302mm Diameter Rotor	BD180597E ⁶	2
		2.0L 4 Cyl GAS; 302mm Diameter Rotor	BD180597E ⁶	2
		2.5L 4 Cyl GAS; 302mm Diameter Rotor	BD180597E ⁶	2
		2.7L 6 Cyl GAS	BD180699E ⁶	2
		ELECTRIC/GAS; 316mm Diameter Rotor	BD180653E ⁶	2
	17	Energi Series; 316mm Diameter Rotor	BD180653E ⁶	2
		Except Energi Series; Except Sport; 302mm Diameter Rotor	BD180597E ⁶	2
		Sport	BD180699E ⁶	1
	16	Energi SE Luxury; 316mm Diameter Rotor; Energi Series	BD180653E ⁶	2
		Energi Titanium; 316mm Diameter Rotor; Energi Series	BD180653E ⁶	2
		Except Energi Series; 302mm Diameter Rotor	BD180597E ⁶	2
		S Hybrid; ELECTRIC/GAS; 316mm Diameter Rotor; Energi Series	BD180653E ⁶	2
	15	Energi Series; 316mm Diameter Rotor	BD180653E ⁶	2
		Except Energi Series; 302mm Diameter Rotor	BD180597E ⁶	2
	14	Energi SE Luxury; ELECTRIC/GAS; 280mm Diameter Rotor	BD180397E ⁶	2
		Energi Series; 316mm Diameter Rotor	BD180653E ⁶	2
		Except Energi Series; 302mm Diameter Rotor	BD180597E ⁶	2
	13	Energi SE; ELECTRIC/GAS; 280mm Diameter Rotor	BD180397E ⁶	2
		Energi Titanium; ELECTRIC/GAS; 280mm Diameter Rotor	BD180397E ⁶	2
		GAS; 302mm Diameter Rotor	BD180597E ⁶	2
		SE Hybrid; ELECTRIC/GAS; 316mm Diameter Rotor	BD180653E ⁶	2
	12-11	280mm Diameter Rotor	BD180397E ⁶	2

¹Includes Hardware Installation Kit; ²OE Ceramic; ⁶Black E-Coat on non-braking surface to prevent rust and corrosion; ⁷Incl. OE Design Abutment Clips

Fusion (Cont)

Rear Rotor/Drum (Cont)				
Part Label	Years	Qualifier	Part No.	Qty
Brake Pad	10-06	5 Stud Wheel; 280mm Diameter Rotor	BD125611E ⁶	2

GT

Front Brake Pad/Shoe							
Part Label	Years	Qualifier	ThermoQuiet	QuickStop	WagnerOEX	SevereDuty	Qty
Brake Pad	06-05		MX1050 ^{1,3}	ZX1050 ^{1,3}			1

Rear Brake Pad/Shoe							
Part Label	Years	Qualifier	ThermoQuiet	QuickStop	WagnerOEX	SevereDuty	Qty
Brake Pad	06-05		MX1050 ^{1,3}	ZX1050 ^{1,3}			1

Parking Brake Pad/Shoe							
Part Label	Years	Qualifier	ThermoQuiet	QuickStop	WagnerOEX	SevereDuty	Qty
Parking Brake Pad Set	06-05		MX971 ³	ZX971 ³			1

Mustang

Front Brake Pad/Shoe							
Part Label	Years	Qualifier	ThermoQuiet	QuickStop	WagnerOEX	SevereDuty	Qty
Brake Pad	19	2.3L 4 Cyl; Except Performance Package	QC1791	ZD1791 ¹	OEX1791 ²		1
		5.0L 8 Cyl; Brembo Brakes	MX1792 ³	ZX1792 ^{1,3}			1
		5.0L 8 Cyl; Semi Metallic; Except Brembo Brake System		ZD1784			1
	18	2.3L 4 Cyl; Except Performance Package	QC1791	ZD1791 ¹	OEX1791 ²		1
		5.0L 8 Cyl; Brembo Brakes	MX1792 ³	ZX1792 ^{1,3}			1
		EcoBoost Premium; 2.3L 4 Cyl; Semi Metallic; Performance Package		ZD1784			1
		GT Premium; 5.0L 8 Cyl; Semi Metallic; Except Brembo Brake System		ZD1784			1
	17-16	EcoBoost Premium; Except Performance Package	QC1791	ZD1791 ¹	OEX1791 ²		1
		EcoBoost Premium; Semi Metallic; Performance Package		ZD1784			1
		EcoBoost; Except Performance Package	QC1791	ZD1791 ¹	OEX1791 ²		1
		EcoBoost; Semi Metallic; Performance Package		ZD1784			1
		GT Premium; Brembo Brake System	MX1792 ³	ZX1792 ^{1,3}			1
		GT Premium; Semi Metallic; Except Brembo Brake System		ZD1784			1
		GT; Brembo Brake System	MX1792 ³	ZX1792 ^{1,3}			1
		GT; Semi Metallic; Except Brembo Brake System		ZD1784			1
	15	V6	QC1791	ZD1791 ¹	OEX1791 ²		1
		EcoBoost Premium; Semi Metallic; Performance Package		ZD1784			1
		EcoBoost; 5.0L 8 Cyl; Semi Metallic; Performance Package		ZD1784			1
		Except GT	QC1791	ZD1791 ¹	OEX1791 ²		1
		Except GT; Except Performance Package	QC1791	ZD1791 ¹	OEX1791 ²		1
		GT 50 Years Limited Edition	MX1792 ³	ZX1792 ^{1,3}			1
		GT Premium; Brembo Brake System	MX1792 ³	ZX1792 ^{1,3}			1
		GT Premium; Semi Metallic; Except Brembo Brake System		ZD1784			1
		GT; Semi Metallic; Except Brembo Brake System		ZD1784			1
		GT; Standard; Brembo Brake System	MX1792 ³	ZX1792 ^{1,3}			1

¹Includes Hardware Installation Kit; ²OE Ceramic; ³OE Semi-Metallic; ⁶Black E-Coat on non-braking surface to prevent rust and corrosion

Mustang (Cont)

Front Brake Pad/Shoe (Cont)						
Part Label	Years	Qualifier	ThermoQuiet	QuickStop	WagnerOEX	SevereDuty Qty
	14	Except Shelby GT500; Automatic; Performance Package	QC1463 ^{1,2}	ZD1463 ^{1,2}	OEX1463 ^{1,2}	1
		Except Shelby GT500; Brembo Brake System	MX1001A ^{1,3}	ZX1001A ^{1,3}	OEX1001A ^{1,2}	1
		Except Shelby GT500; Except Brembo Brake System	QC1463 ^{1,2}	ZD1463 ^{1,2}	OEX1463 ^{1,2}	1
		Except Shelby GT500; Except Performance Brakes	QC1464 ^{1,2}	ZD1464 ^{1,2}	OEX1464 ^{1,2}	1
		Except Shelby GT500; Standard; Performance Package	MX1081 ³	ZX1081 ^{1,3}		1
	13	Boss 302	MX1050A ^{1,3}	ZX1050A ^{1,3}	OEX1050A ²	1
		Except Shelby GT500; Except Boss 302; Brembo Brake System	MX1001A ^{1,3}	ZX1001A ^{1,3}	OEX1001A ^{1,2}	1
		Except Shelby GT500; Except Boss 302; Except Brembo Brake System	QC1463 ^{1,2}	ZD1463 ^{1,2}	OEX1463 ^{1,2}	1
		Except Shelby GT500; Except Boss 302; Except Performance Brakes	QC1464 ^{1,2}	ZD1464 ^{1,2}	OEX1464 ^{1,2}	1
		Except Shelby GT500; Except Boss 302; Performance Brakes	MX1081 ³	ZX1081 ^{1,3}		1
		Shelby GT500; Brembo Brake System; 4-Piston Brake Caliper	MX1050A ^{1,3}	ZX1050A ^{1,3}	OEX1050A ²	1
	12	Base; Except Performance Brakes	QC1464 ^{1,2}	ZD1464 ^{1,2}	OEX1464 ^{1,2}	1
		Base; Performance Brakes	MX1081 ³	ZX1081 ^{1,3}		1
		Boss 302	MX1050A ^{1,3}	ZX1050A ^{1,3}	OEX1050A ²	1
		GT; Brembo Brake System; 4-Piston Brake Caliper	MX1050A ^{1,3}	ZX1050A ^{1,3}	OEX1050A ²	1
		GT; Except Performance Brakes; 2 Piston Front Caliper	QC1463 ^{1,2}	ZD1463 ^{1,2}	OEX1463 ^{1,2}	1
		Shelby GT500; Brembo Brake System; 4-Piston Brake Caliper	MX1050A ^{1,3}	ZX1050A ^{1,3}	OEX1050A ²	1
	11	Base; Except Performance Brakes	QC1464 ^{1,2}	ZD1464 ^{1,2}	OEX1464 ^{1,2}	1
		Base; From 08/10; Performance Package	MX1081 ³	ZX1081 ^{1,3}		1
		GT; Brembo Brake System; 4-Piston Brake Caliper	MX1050A ^{1,3}	ZX1050A ^{1,3}	OEX1050A ²	1
		GT; Except Performance Brakes; 2 Piston Front Caliper	QC1463 ^{1,2}	ZD1463 ^{1,2}	OEX1463 ^{1,2}	1
		Shelby GT500; Brembo Brake System	MX1050A ^{1,3}	ZX1050A ^{1,3}	OEX1050A ²	1
	10-09	Except Shelby Series	QC1081 ^{1,2}	ZD1081 ^{1,2}	OEX1081 ^{1,2}	1
		Shelby Series	MX1050A ^{1,3}	ZX1050A ^{1,3}	OEX1050A ²	1
	08	Except Shelby Series	QC1081 ^{1,2}	ZD1081 ^{1,2}	OEX1081 ^{1,2}	1
		Shelby Series; Supercharged	MX1050A ^{1,3}	ZX1050A ^{1,3}	OEX1050A ²	1
	07	Except Shelby Series	QC1081 ^{1,2}	ZD1081 ^{1,2}	OEX1081 ^{1,2}	1
		Shelby Series	MX1050A ^{1,3}	ZX1050A ^{1,3}	OEX1050A ²	1
	06-05		QC1081 ^{1,2}	ZD1081 ^{1,2}	OEX1081 ^{1,2}	1
	04-03	Except Mach I; Except SVT Cobra Series	QC804 ^{1,4}	ZD804 ^{1,4}		1
		Mach I; SVT Cobra Series	MX412 ^{1,3}	ZX412 ^{1,3}		1
	02		QC804 ^{1,4}	ZD804 ^{1,4}		1
	01	Except SVT Cobra Series; GT Bullitt	QC804 ^{1,4}	ZD804 ^{1,4}		1
		SVT Cobra Series; GT Bullitt	MX412 ^{1,3}	ZX412 ^{1,3}		1
	00	Except SVT Cobra R Series	QC804 ^{1,4}	ZD804 ^{1,4}		1
		SVT Cobra R Series	MX412 ^{1,3}	ZX412 ^{1,3}		1
	99	Except SVT Cobra Series	QC804 ^{1,4}	ZD804 ^{1,4}		1
		SVT Cobra Series	MX412 ^{1,3}	ZX412 ^{1,3}		1
	98-95	Except SVT Cobra Series	QC600 ⁴	ZD600 ⁴		1
		SVT Cobra Series	MX412 ^{1,3}	ZX412 ^{1,3}		1

Front Brake Hardware				
Part Label	Years	Qualifier	Part No.	Qty
Disc Hardware Kit	14		H5643 ⁷	1
	13	Base	H5643 ⁷	1
	12	Except Shelby Series	H5643 ⁷	1
		Shelby Series	H5704 ⁷	1

¹Includes Hardware Installation Kit; ²OE Ceramic; ³OE Semi-Metallic; ⁴Optional Ceramic; ⁷Incl. OE Design Abutment Clips

Front Brake Hardware (Cont)				
Part Label	Years	Qualifier	Part No.	Qty
	11	Base	H5643 ⁷	1
		Shelby GT500	H5704 ⁷	1
	10-07	Except Shelby Series	H5643 ⁷	1
		Shelby Series	H5704 ⁷	1
	06-05		H5643 ⁷	1
	04-00		H5641 ⁷	1
	99	SVT Cobra Series	H5641 ⁷	1
	98-95		H5466 ⁷	1

Front Rotor/Drum				
Part Label	Years	Qualifier	Part No.	Qty
Brake Rotor	18	Brembo Package	BD180696E ⁶	2
		Except Performance Brakes	BD180695E ⁶	2
		Left; Shelby GT350	BD180829E ⁶	1
		Left; Shelby GT350R	BD180829E ⁶	1
		Performance Package; Except Brembo Brakes	BD180694E ⁶	2
		Right; Shelby GT350	BD180765E ⁶	1
		Right; Shelby GT350R	BD180765E ⁶	1
	17	Brembo Package	BD180696E ⁶	2
		Except Performance Brakes	BD180695E ⁶	2
		Left; Shelby GT350	BD180829E ⁶	1
		Performance Package; Except Brembo Brakes	BD180694E ⁶	2
		Right; Shelby GT350	BD180765E ⁶	1
		Right; Shelby GT350R	BD180765E ⁶	1
	16	Brembo Package	BD180696E ⁶	2
		Except Performance Brakes	BD180695E ⁶	2
		Left	BD180829E ⁶	1
		Performance Package; Except Brembo Brakes	BD180694E ⁶	2
		Right	BD180765E ⁶	1
	15	EcoBoost Premium; Except Performance Brakes	BD180695E ⁶	2
		EcoBoost Premium; Performance Package	BD180694E ⁶	2
		EcoBoost; Except Performance Brakes	BD180695E ⁶	2
		EcoBoost; Performance Package	BD180694E ⁶	2
		GT 50 Years Limited Edition	BD180696E ⁶	2
		GT Premium; Brembo Package	BD180696E ⁶	2
		GT Premium; Except Brembo Brakes	BD180694E ⁶	2
		GT; Brembo Package	BD180696E ⁶	2
		GT; Except Brembo Brakes	BD180694E ⁶	2
		Left	BD180829E ⁶	1
		Right	BD180765E ⁶	1
		V6	BD180695E ⁶	2
	14	Base; 5 Stud Wheel; 317mm Diameter Rotor; Except Performance Brakes	BD126211E ⁶	2
		Base; Automatic; Performance Package	BD180417E ⁶	2
		Base; Standard; 5 Stud Wheel; 317mm Diameter Rotor; Performance Package	BD126211E ⁶	2
GT; Brembo Package		BD126463E ⁶	2	
GT; Except Brembo Brake Package		BD180417E ⁶	2	
13		Base; 5 Stud Wheel; 317mm Diameter Rotor; Except Performance Brakes	BD126211E ⁶	2
	Base; Automatic; Performance Package	BD180417E ⁶	2	
	Base; Standard; 5 Stud Wheel; 317mm Diameter Rotor; Performance Package	BD126211E ⁶	2	
	Boss 302	BD126463E ⁶	2	
	GT; Brembo Package	BD126463E ⁶	2	
	GT; Except Brembo Brakes	BD180417E ⁶	2	
	Shelby GT500; From 04/30/12	BD180600E ⁶	2	

⁶Black E-Coat on non-braking surface to prevent rust and corrosion; ⁷Incl. OE Design Abutment Clips

Ford - Passenger Car (Cont)



Mustang (Cont)

Front Rotor/Drum (Cont)				
Part Label	Years	Qualifier	Part No.	Qty
	12	Base; 5 Stud Wheel; 317mm Diameter Rotor; Except Performance Brakes	BD126211E ⁶	2
		Boss 302	BD126463E ⁶	2
		GT; Brembo Package	BD126463E ⁶	2
		GT; Except Brembo Brake Package	BD180417E ⁶	2
		Shelby GT500	BD126463E ⁶	2
	11	Base; 5 Stud Wheel; 317mm Diameter Rotor; Except Performance Brakes	BD126211E ⁶	2
		Base; Performance Package	BD126463E ⁶	2
		GT; Brembo Package	BD126463E ⁶	2
		GT; Except Brembo Brake Package	BD180417E ⁶	2
		Shelby GT500	BD126463E ⁶	2
	10	4.6L 8 Cyl; 5 Stud Wheel; 317mm Diameter Rotor	BD126211E ⁶	2
		5.4L 8 Cyl	BD126463E ⁶	2
		Except Shelby Series; 4.0L 6 Cyl; 5 Stud Wheel; 293mm Diameter Rotor	BD126198E ⁶	2
	09	4.6L 8 Cyl; 5 Stud Wheel; 317mm Diameter Rotor	BD126211E ⁶	2
		5.4L 8 Cyl	BD126463E ⁶	2
		Except GT Equipado; 4.0L 6 Cyl; 5 Stud Wheel; 293mm Diameter Rotor	BD126198E ⁶	2
		GT Equipado; 4.6L 8 Cyl; 5 Stud Wheel; 317mm Diameter Rotor	BD126211E ⁶	2
	08-07	5.4L 8 Cyl	BD126463E ⁶	2
		Base; 4.0L 6 Cyl; 5 Stud Wheel; 293mm Diameter Rotor	BD126198E ⁶	2
		Except Base; 4.6L 8 Cyl; 5 Stud Wheel; 317mm Diameter Rotor	BD126211E ⁶	2
	06-05	Base; 4.0L 6 Cyl; 5 Stud Wheel; 293mm Diameter Rotor	BD126198E ⁶	2
		Except Base; 4.6L 8 Cyl; 5 Stud Wheel; 317mm Diameter Rotor	BD126211E ⁶	2
	04-03	Except Mach I; Except SVT Cobra Series; 5 Stud Wheel; 10.88" Diameter Rotor	BD125405E ⁶	2
		Mach I; SVT Cobra Series; 5 Stud Wheel; 330mm Diameter Rotor	BD125709E ⁶	2
	02	5 Stud Wheel; 10.88" Diameter Rotor	BD125405E ⁶	2
	01	Except SVT Cobra; GT Bullitt; 5 Stud Wheel; 10.88" Diameter Rotor	BD125405E ⁶	2
		SVT Cobra; GT Bullitt; 5 Stud Wheel; 330mm Diameter Rotor	BD125709E ⁶	2
	00	Except SVT Cobra R Series; 5 Stud Wheel; 10.88" Diameter Rotor	BD125405E ⁶	2
		SVT Cobra R Series; 5 Stud Wheel; 330mm Diameter Rotor	BD125709E ⁶	2
	99-98	Except SVT Cobra Series; Except Cobra; 5 Stud Wheel; 10.88" Diameter Rotor	BD125405E ⁶	2
		SVT Cobra Series; 5 Stud Wheel; 330mm Diameter Rotor	BD125709E ⁶	2
	97	Cobra; 5 Stud Wheel; 330mm Diameter Rotor	BD125709E ⁶	2
		Except SVT Cobra; Except Cobra; 5 Stud Wheel; 10.88" Diameter Rotor	BD125405E ⁶	2
		SVT Cobra Series; 5 Stud Wheel; 330mm Diameter Rotor	BD125709E ⁶	2
	96	Except SVT Cobra; Except Cobra; 5 Stud Wheel; 10.88" Diameter Rotor	BD125405E ⁶	2
		SVT Cobra Series; 5 Stud Wheel; 330mm Diameter Rotor	BD125709E ⁶	2
	95	Except SVT Cobra; Cobra; 5 Stud Wheel; 10.88" Diameter Rotor	BD125405E ⁶	2
		SVT Cobra Series; 5 Stud Wheel; 330mm Diameter Rotor	BD125709E ⁶	2

Rear Brake Pad/Shoe							
Part Label	Years	Qualifier	ThermoQuiet	QuickStop	WagnerOEX	SevereDuty	Qty
Brake Pad	19	5.0L 8 Cyl	QC1793 ^{1,2}	ZD1793 ^{1,2}	OEX1793 ^{1,2}		1
	18	2.3L 4 Cyl	QC1793 ^{1,2}	ZD1793 ^{1,2}	OEX1793 ^{1,2}		1
		5.0L 8 Cyl; Automatic Trans	QC1793 ^{1,2}	ZD1793 ^{1,2}	OEX1793 ^{1,2}		1
		5.0L 8 Cyl; Manual Trans; OE Semi Metallic	MX1810 ¹	ZX1810 ¹			1
	17	2.3L 4 Cyl; Except Performance Package	QC1793 ^{1,2}	ZD1793 ^{1,2}	OEX1793 ^{1,2}		1
		3.7L 6 Cyl	QC1793 ^{1,2}	ZD1793 ^{1,2}	OEX1793 ^{1,2}		1
		5.0L 8 Cyl; Automatic Trans	QC1793 ^{1,2}	ZD1793 ^{1,2}	OEX1793 ^{1,2}		1
		5.0L 8 Cyl; Manual Trans; OE Semi Metallic	MX1810 ¹	ZX1810 ¹			1

¹Includes Hardware Installation Kit; ²OE Ceramic; ⁶Black E-Coat on non-braking surface to prevent rust and corrosion

Mustang (Cont)

Rear Brake Pad/Shoe (Cont)							
Part Label	Years	Qualifier	ThermoQuiet	QuickStop	WagnerOEX	SevereDuty	Qty
16		3.7L 6 Cyl	QC1793 ^{1,2}	ZD1793 ^{1,2}	OEX1793 ^{1,2}		1
		5.0L 8 Cyl; Automatic Trans	QC1793 ^{1,2}	ZD1793 ^{1,2}	OEX1793 ^{1,2}		1
		5.0L 8 Cyl; Manual Trans; OE Semi Metallic	MX1810 ¹	ZX1810 ¹			1
15		2.3L 4 Cyl	QC1793 ^{1,2}	ZD1793 ^{1,2}	OEX1793 ^{1,2}		1
		3.7L 6 Cyl	QC1793 ^{1,2}	ZD1793 ^{1,2}	OEX1793 ^{1,2}		1
		5.0L 8 Cyl; Automatic Trans	QC1793 ^{1,2}	ZD1793 ^{1,2}	OEX1793 ^{1,2}		1
		5.0L 8 Cyl; Automatic; OE Semi Metallic; Performance Package	MX1810 ¹	ZX1810 ¹			1
14		Base; Automatic; Performance Package	QC1465 ^{1,2}	ZD1465 ^{1,2}	OEX1465 ^{1,2}		1
		Base; Except Performance Package	QC1465 ^{1,2}	ZD1465 ^{1,2}	OEX1465 ^{1,2}		1
		Base; Standard; Performance Package	MX1082 ^{1,3}	ZX1082 ^{1,3}			1
		GT; Automatic; Brembo Brake System	QC1465 ^{1,2}	ZD1465 ^{1,2}	OEX1465 ^{1,2}		1
		GT; Except Brembo Brake System	QC1465 ^{1,2}	ZD1465 ^{1,2}	OEX1465 ^{1,2}		1
		GT; Standard; Brembo Brake System	MX1562 ^{1,3}	ZX1562 ^{1,3}			1
13		Shelby GT500	MX1082 ^{1,3}	ZX1082 ^{1,3}			1
		Base; Automatic; Performance Package	QC1465 ^{1,2}	ZD1465 ^{1,2}	OEX1465 ^{1,2}		1
		Base; Except Performance Package	QC1465 ^{1,2}	ZD1465 ^{1,2}	OEX1465 ^{1,2}		1
		Base; Standard; Performance Package	MX1082 ^{1,3}	ZX1082 ^{1,3}			1
		Boss 302	MX1082 ^{1,3}	ZX1082 ^{1,3}			1
		GT; Brembo Brake System	MX1562 ^{1,3}	ZX1562 ^{1,3}			1
12		GT; Except Brembo Brake System	QC1465 ^{1,2}	ZD1465 ^{1,2}	OEX1465 ^{1,2}		1
		Shelby GT500	MX1082 ^{1,3}	ZX1082 ^{1,3}			1
		Base; Except Performance Package	QC1465 ^{1,2}	ZD1465 ^{1,2}	OEX1465 ^{1,2}		1
		Base; Performance Package	MX1082 ^{1,3}	ZX1082 ^{1,3}			1
		Boss 302	MX1082 ^{1,3}	ZX1082 ^{1,3}			1
		GT; Brembo Brake System	MX1562 ^{1,3}	ZX1562 ^{1,3}			1
11		GT; Except Brembo Brake System	QC1465 ^{1,2}	ZD1465 ^{1,2}	OEX1465 ^{1,2}		1
		Shelby GT500	MX1562 ^{1,3}	ZX1562 ^{1,3}			1
		Base; Except Performance Brakes	QC1465 ^{1,2}	ZD1465 ^{1,2}	OEX1465 ^{1,2}		1
		Base; Performance Package	MX1082 ^{1,3}	ZX1082 ^{1,3}			1
		GT	QC1465 ^{1,2}	ZD1465 ^{1,2}	OEX1465 ^{1,2}		1
10		Shelby GT500	MX1082 ^{1,3}	ZX1082 ^{1,3}			1
		Except Shelby GT500	PD1082 ^{1,2}	ZD1082 ^{1,2}	OEX1082 ^{1,2}		1
09			PD1082 ^{1,2}	ZD1082 ^{1,2}	OEX1082 ^{1,2}		1
08		Base	PD1082 ^{1,2}	ZD1082 ^{1,2}	OEX1082 ^{1,2}		1
		Except Base	MX1082 ^{1,3}	ZX1082 ^{1,3}			1
07		Except Shelby GT; Except Shelby GT500	PD1082 ^{1,2}	ZD1082 ^{1,2}	OEX1082 ^{1,2}		1
		Shelby GT; Shelby GT500	MX1082 ^{1,3}	ZX1082 ^{1,3}			1
06-05			PD1082 ^{1,2}	ZD1082 ^{1,2}	OEX1082 ^{1,2}		1
04-03		Except SVT Cobra Series; Except Mach I	QC627 ²	ZD627 ^{1,2}			1
		SVT Cobra Series; Mach I	PD627A ²	ZD627A ^{1,2}			1
02			QC627 ²	ZD627 ^{1,2}			1
01-95		Except SVT Cobra Series	QC627 ²	ZD627 ^{1,2}			1
		SVT Cobra Series	PD627A ²	ZD627A ^{1,2}			1

Rear Brake Hardware				
Part Label	Years	Qualifier	Part No.	Qty
Disc Hardware Kit	14-05		H5685 ⁷	1
	04-95		H5604 ⁷	1

Rear Rotor/Drum				
Part Label	Years	Qualifier	Part No.	Qty
Brake Rotor	19	EcoBoost Premium; Except Performance Package	BD180709E ⁶	2
		EcoBoost; Except Performance Package	BD180709E ⁶	2
18		2.3L 4 Cyl; Except Performance Package	BD180709E ⁶	2
		2.3L 4 Cyl; Performance Package	BD180691E ⁶	2
		5.0L 8 Cyl	BD180691E ⁶	2
17-16		2.3L 4 Cyl; Except Performance Package	BD180709E ⁶	2
		2.3L 4 Cyl; Performance Package	BD180691E ⁶	2
		3.7L 6 Cyl	BD180709E ⁶	2
		5.0L 8 Cyl	BD180691E ⁶	2

¹Includes Hardware Installation Kit; ²OE Ceramic; ³OE Semi-Metallic; ⁶Black E-Coat on non-braking surface to prevent rust and corrosion; ⁷Incl. OE Design Abutment Clips

Ford - Passenger Car (Cont)



Mustang (Cont)

Rear Rotor/Drum (Cont)				
Part Label	Years	Qualifier	Part No.	Qty
	15	2.3L 4 Cyl	BD180691E ⁶	2
		3.7L 6 Cyl	BD180709E ⁶	2
		5.0L 8 Cyl	BD180691E ⁶	2
	14-13	Except Shelby GT500; 5 Stud Wheel; 301mm Diameter Vented Rotor	BD126273E ⁶	2
		Shelby GT500; 350mm Diameter Rotor	BD180601	2
	12-05	5 Stud Wheel; 301mm Diameter Vented Rotor	BD126273E ⁶	2
	04-03	Except SVT Cobra Series; Except Mach I; 5 Stud Wheel; 266mm Diameter Rotor	BD125406E ⁶	2
		SVT Cobra Series; Mach I; 5 Stud Wheel; 297mm Diameter Rotor	BD125415	2
	02	Except SVT Cobra Series; Except Mach I; 5 Stud Wheel; 266mm Diameter Rotor	BD125406E ⁶	2
	01	Except SVT Cobra Series; 5 Stud Wheel; 266mm Diameter Rotor	BD125406E ⁶	2
		SVT Cobra Series; 5 Stud Wheel; 297mm Diameter Rotor	BD125415	2
	00	3.8L 6 Cyl; 5 Stud Wheel; 266mm Diameter Rotor	BD125406E ⁶	2
		4.6L 8 Cyl; 5 Stud Wheel; 266mm Diameter Rotor	BD125406E ⁶	2
		5.4L 8 Cyl; 5 Stud Wheel; 297mm Diameter Rotor	BD125415	2
	99-98	Except SVT Cobra Series; 5 Stud Wheel; 266mm Diameter Rotor	BD125406E ⁶	2
		SVT Cobra Series; 5 Stud Wheel; 297mm Diameter Rotor	BD125415	2
	97	Except SVT Cobra Series; Except Cobra; 5 Stud Wheel; 266mm Diameter Rotor	BD125406E ⁶	2
		SVT Cobra; Cobra; 5 Stud Wheel; 297mm Diameter Rotor	BD125415	2
	96-95	Except SVT Cobra Series; 5 Stud Wheel; 266mm Diameter Rotor	BD125406E ⁶	2
		SVT Cobra Series; 5 Stud Wheel; 297mm Diameter Rotor	BD125415	2

Police Interceptor Sedan

Front Brake Pad/Shoe							
Part Label	Years	Qualifier	ThermoQuiet	QuickStop	WagnerOEX	SevereDuty	Qty
Brake Pad	19-13		MX1611A ^{1,3}	ZX1611A ^{1,3}			1
Front Rotor/Drum							
Part Label	Years	Qualifier	Part No.				Qty
Brake Rotor	19-13	5 Stud Wheel; 352mm Diameter Rotor; Vented Holes On Side Of Hat.	BD180535E ⁶				2
		5 Stud; 352mm Diameter Rotor; Except Vented Holes On Side Of Hat.	BD180785E ⁶				2
Rear Brake Pad/Shoe							
Part Label	Years	Qualifier	ThermoQuiet	QuickStop	WagnerOEX	SevereDuty	Qty
Brake Pad	19-13		MX1612 ^{1,3}	ZD1612 ^{1,4}	OEX1612 ^{1,2}		1
Rear Rotor/Drum							
Part Label	Years	Qualifier	Part No.				Qty
Brake Rotor	19-13	5 Stud Wheel; 345mm Diameter rotor	BD180536E ⁶				2

Probe

Front Brake Pad/Shoe							
Part Label	Years	Qualifier	ThermoQuiet	QuickStop	WagnerOEX	SevereDuty	Qty
Brake Pad	97-96		QC637 ²	ZD637 ^{1,2}			1
	95		MX637 ³	ZX637 ^{1,3}			1
Front Brake Hardware							
Part Label	Years	Qualifier	Part No.				Qty
Disc Hardware Kit	97-95		H15646 ⁷				1

¹Includes Hardware Installation Kit; ²OE Ceramic; ³OE Semi-Metallic; ⁴Optional Ceramic; ⁶Black E-Coat on non-braking surface to prevent rust and corrosion; ⁷Incl. OE Design Abutment Clips

Probe (Cont)

Front Rotor/Drum							
Part Label	Years	Qualifier				Part No.	Qty
Brake Rotor	97-95					BD125274E ⁶	2
Rear Brake Pad/Shoe							
Part Label	Years	Qualifier	ThermoQuiet	QuickStop	WagnerOEX	SevereDuty	Qty
Brake Pad	97-95		PD584 ²	ZD584 ^{1,2}			1
Brake Shoe	97-95	9" x 1-3/16" Brakes		Z667			1
Rear Brake Hardware							
Part Label	Years	Qualifier				Part No.	Qty
Disc Hardware Kit	97-95					H15655 ⁷	1
Drum Hardware Kit	97-95	9" x 1-3/16" Brakes				H17222	1
Rear Rotor/Drum							
Part Label	Years	Qualifier				Part No.	Qty
Brake Drum	97-95	9" x 1-3/16" Brakes				BD125292	2
Brake Rotor	97-95	5 Stud Wheel; 261mm Diameter Rotor				BD125286	2

Special Service Police Sedan

Front Brake Pad/Shoe							
Part Label	Years	Qualifier	ThermoQuiet	QuickStop	WagnerOEX	SevereDuty	Qty
Brake Pad	18-14		MX1611A ^{1,3}	ZX1611A ^{1,3}			1
Front Rotor/Drum							
Part Label	Years	Qualifier				Part No.	Qty
Brake Rotor	18	5 Stud Wheel; 352mm Diameter Rotor; Vented Holes On Side Of Hat.				BD180535E ⁶	2
	17-14	5 Stud Wheel; 352mm Diameter Rotor; Vented Holes On Side Of Hat.				BD180535E ⁶	2
		5 Stud; 352mm Diameter Rotor; Except Vented Holes On Side Of Hat.				BD180785E ⁶	2
Rear Brake Pad/Shoe							
Part Label	Years	Qualifier	ThermoQuiet	QuickStop	WagnerOEX	SevereDuty	Qty
Brake Pad	18-14		MX1612 ^{1,3}	ZD1612 ^{1,4}	OEX1612 ^{1,2}		1
Rear Rotor/Drum							
Part Label	Years	Qualifier				Part No.	Qty
Brake Rotor	18-14	5 Stud Wheel; 345mm Diameter rotor				BD180536E ⁶	2

Taurus

Front Brake Pad/Shoe							
Part Label	Years	Qualifier	ThermoQuiet	QuickStop	WagnerOEX	SevereDuty	Qty
Brake Pad	19	Except SHO	QC1508 ^{1,2}	ZD1508 ^{1,2}	OEX1508 ^{1,2}		1
		SHO; Performance Package	MX1611A ^{1,3}	ZX1611A ^{1,3}			1
	18-16	Except SHO	QC1508 ^{1,2}	ZD1508 ^{1,2}	OEX1508 ^{1,2}		1
		SHO; Except Performance Brakes	QC1611B ^{1,2}	ZD1611B ^{1,2}	OEX1611B ^{1,2}		1
		SHO; Performance Package	MX1611A ^{1,3}	ZX1611A ^{1,3}			1
	15	Except SHO	QC1508 ^{1,2}	ZD1508 ^{1,2}	OEX1508 ^{1,2}		1
		SHO; Except Performance Package	QC1611B ^{1,2}	ZD1611B ^{1,2}	OEX1611B ^{1,2}		1
		SHO; Performance Package	MX1611A ^{1,3}	ZX1611A ^{1,3}			1
	14-13	Except SHO	QC1508 ^{1,2}	ZD1508 ^{1,2}	OEX1508 ^{1,2}		1
		SHO; 3.5L 6 Cyl; Except Performance Package	QC1611B ^{1,2}	ZD1611B ^{1,2}	OEX1611B ^{1,2}		1
		SHO; Performance Package	MX1611A ^{1,3}	ZX1611A ^{1,3}			1
	12	Except SHO	QC1508 ^{1,2}	ZD1508 ^{1,2}	OEX1508 ^{1,2}		1
	11	Except SHO	QC1376 ^{1,2}	ZD1376 ^{1,2}	OEX1376 ^{1,2}		1
	10		QC1376 ^{1,2}	ZD1376 ^{1,2}	OEX1376 ^{1,2}		1
	09-08		QC1070 ^{1,2}	ZD1070 ^{1,2}			1
	07-04		QC598 ^{1,2}	ZD598 ^{1,2}			1
	03-01	Except Police Package	QC598 ^{1,2}	ZD598 ^{1,2}			1
		Police Package	MX601 ^{1,3}	ZX601 ^{1,3}			1
	00	Except Police Package	QC601 ^{1,2}	ZD601 ^{1,2}			1
		Police Package	MX601 ^{1,3}	ZX601 ^{1,3}			1

¹Includes Hardware Installation Kit; ²OE Ceramic; ³OE Semi-Metallic; ⁴Optional Ceramic; ⁶Black E-Coat on non-braking surface to prevent rust and corrosion; ⁷Incl. OE Design Abutment Clips

Ford - Passenger Car (Cont)



Taurus (Cont)

Front Brake Pad/Shoe (Cont)							
Part Label	Years	Qualifier	ThermoQuiet	QuickStop	WagnerOEX	SevereDuty	Qty
	99-95	Except SHO; Except Police Package	QC601 ^{1,2}	ZD601 ^{1,2}			1
		Except SHO; Police Package	MX601 ^{1,3}	ZX601 ^{1,3}			1
		SHO	QC598 ^{1,2}	ZD598 ^{1,2}			1

Front Brake Hardware				
Part Label	Years	Qualifier	Part No.	Qty
Disc Hardware Kit	14-10		H5705 ⁷	1
			H5671 ⁷	1
	09-08		H5603 ⁷	1
	07-04		H5603 ⁷	1
	03-01	Except Police Package	H5603 ⁷	1
		Police	H5468 ⁷	1
00-95		H5603 ⁷	1	

Front Rotor/Drum				
Part Label	Years	Qualifier	Part No.	Qty
Brake Rotor	19	Except Turbocharged; 5 Stud Wheel; 325mm Diameter Rotor	BD180462E ⁶	2
		Turbocharged; 5 Stud Wheel; 352mm Diameter Rotor; Vented Holes On Side Of Hat.	BD180535E ⁶	2
		Turbocharged; 5 Stud; 352mm Diameter Rotor; Except Vented Holes On Side Of Hat.	BD180785E ⁶	2
	18	Except SHO; 5 Stud Wheel; 325mm Diameter Rotor	BD180462E ⁶	2
		SHO; 5 Stud Wheel; 352mm Diameter Rotor; Vented Holes On Side Of Hat.	BD180535E ⁶	2
	17-13	Except SHO; 5 Stud Wheel; 325mm Diameter Rotor	BD180462E ⁶	2
		SHO; 5 Stud Wheel; 352mm Diameter Rotor; Vented Holes On Side Of Hat.	BD180535E ⁶	2
		SHO; 5 Stud; 352mm Diameter Rotor; Except Vented Holes On Side Of Hat.	BD180785E ⁶	2
	12-11	5 Stud Wheel; 325mm Diameter Rotor	BD180462E ⁶	2
	10	5 Stud Wheel; 325mm Diameter Rotor	BD180462E ⁶	2
		Pending supersession to BD180462E	BD180285	2
	09-08	5 Stud Wheel; 316mm Diameter Rotor	BD126196E ⁶	2
	07-01	5 Stud Wheel; 11.57" Diameter Rotor	BD125532E ⁶	2
	00	5 Stud Wheel; 276mm Diameter Rotor	BD125720E ⁶	2
	99-98	5 Stud Wheel; 11.57" Diameter Rotor	BD125532E ⁶	2
		5 Stud Wheel; 276mm Diameter Rotor	BD125720E ⁶	2
	97-96	Except SHO; 5 Stud Wheel; 276mm Diameter Rotor	BD125720E ⁶	2
		SHO; 5 Stud Wheel; 11.57" Diameter Rotor	BD125532E ⁶	2
	95	5 Stud Wheel; 276mm Diameter Rotor	BD125720E ⁶	2

Rear Brake Pad/Shoe								
Part Label	Years	Qualifier	ThermoQuiet	QuickStop	WagnerOEX	SevereDuty	Qty	
Brake Pad	19	Except SHO		ZD1754 ¹	OEX1754		1	
		SHO	MX1612 ^{1,3}	ZD1612 ^{1,4}	OEX1612 ^{1,2}		1	
	18	Except SHO		ZD1754 ¹	OEX1754		1	
		SHO; Except Performance Package	MX1612 ^{1,5}	ZD1612 ^{1,2}	OEX1612 ^{1,2}		1	
		SHO; Performance Package	MX1612 ^{1,3}	ZD1612 ^{1,4}	OEX1612 ^{1,2}		1	
	17-16	Except SHO	QC1377 ^{1,2}	ZD1377 ^{1,2}	OEX1377 ^{1,2}		1	
		SHO	MX1612 ^{1,5}	ZD1612 ^{1,2}	OEX1612 ^{1,2}		1	
	15	Except SHO	QC1377 ^{1,2}	ZD1377 ^{1,2}	OEX1377 ^{1,2}		1	
		SHO; Except Performance Brakes	QC1377 ^{1,2}	ZD1377 ^{1,2}	OEX1377 ^{1,2}		1	
		SHO; Performance Brakes	MX1612 ^{1,5}	ZD1612 ^{1,2}	OEX1612 ^{1,2}		1	
	14	Except SHO	QC1377 ^{1,2}	ZD1377 ^{1,2}	OEX1377 ^{1,2}		1	
		SHO; Performance Brakes	MX1612 ^{1,5}	ZD1612 ^{1,2}	OEX1612 ^{1,2}		1	
	13	Except SHO	QC1377 ^{1,2}	ZD1377 ^{1,2}	OEX1377 ^{1,2}		1	
		SHO; Except Performance Brakes	MX1612 ^{1,5}	ZD1612 ^{1,2}	OEX1612 ^{1,2}		1	
		SHO; Performance Brakes	MX1612 ^{1,3}	ZD1612 ^{1,4}	OEX1612 ^{1,2}		1	
	12-10		QC1377 ^{1,2}	ZD1377 ^{1,2}	OEX1377 ^{1,2}		1	
	09-08		PD1071 ^{1,2}	ZD1071 ^{1,2}			1	
	07-95		PD610 ²	ZD610 ^{1,2}			1	
	Brake Shoe	07-02	8-55/64" x 1-1/2" Brakes		Z599AR ⁹			1
		01-95	8-55/64" x 1-1/2" Brakes		Z599AR ⁹			1
9-27/32" x 1-49/64" Brakes				Z618AR			1	

¹Includes Hardware Installation Kit; ²OE Ceramic; ³OE Semi-Metallic; ⁴Optional Ceramic; ⁵Optional Semi-Metallic; ⁶Black E-Coat on non-braking surface to prevent rust and corrosion; ⁷Incl. OE Design Abutment Clips; ⁹Riveted

Taurus (Cont)

Rear Brake Hardware				
Part Label	Years	Qualifier	Part No.	Qty
Disc Hardware Kit	15-10		H5742 ⁷	1
	09-08		H5686 ⁷	1
	05-95		H5467 ⁷	1
Drum Hardware Kit	07-02	8-55/64" x 1-1/2" Brakes	H17213	1
	01-95	8-55/64" x 1-1/2" Brakes	H17213	1
		9-27/32" x 1-49/64" Brakes	H7200	1

Rear Rotor/Drum				
Part Label	Years	Qualifier	Part No.	Qty
Brake Drum	07-02	8-55/64" x 1-1/2" Brakes	BD125797E ⁶	2
	01	8-55/64" x 1-1/2" Brakes	BD125797E ⁶	2
		9-27/32" x 1-49/64" Brakes	BD60846	2
	00-95	8-55/64" x 1-1/2" Brakes	BD60845	2
Brake Rotor	19-17	Except SHO; 5 Stud Wheel; 330mm Diameter Rotor	BD126212E ⁶	2
		SHO; 5 Stud Wheel; 345mm Diameter rotor	BD180536E ⁶	2
	16	Except SHO; 5 Stud Wheel; 330mm Diameter Rotor	BD126212E ⁶	2
	15-13	Except SHO; 5 Stud Wheel; 330mm Diameter Rotor	BD126212E ⁶	2
		SHO; 5 Stud Wheel; 345mm Diameter rotor	BD180536E ⁶	2
	12-08	5 Stud Wheel; 330mm Diameter Rotor	BD126212E ⁶	2
07-95	5 Stud Wheel; 256mm Diameter Rotor	BD125328E ⁶	2	

Taurus X

Front Brake Pad/Shoe							
Part Label	Years	Qualifier	ThermoQuiet	QuickStop	WagnerOEX	SevereDuty	Qty
Brake Pad	09-08		QC1070 ^{1,2}	ZD1070 ^{1,2}			1

Front Brake Hardware				
Part Label	Years	Qualifier	Part No.	Qty
Disc Hardware Kit	09-08		H5671 ⁷	1

Front Rotor/Drum				
Part Label	Years	Qualifier	Part No.	Qty
Brake Rotor	09-08	5 Stud Wheel; 316mm Diameter Rotor	BD126196E ⁶	2

Rear Brake Pad/Shoe							
Part Label	Years	Qualifier	ThermoQuiet	QuickStop	WagnerOEX	SevereDuty	Qty
Brake Pad	09-08		PD1071 ^{1,2}	ZD1071 ^{1,2}			1

Rear Brake Hardware				
Part Label	Years	Qualifier	Part No.	Qty
Disc Hardware Kit	09-08		H5686 ⁷	1

Rear Rotor/Drum				
Part Label	Years	Qualifier	Part No.	Qty
Brake Rotor	09-08	5 Stud Wheel; 330mm Diameter Rotor	BD126212E ⁶	2

Thunderbird

Front Brake Pad/Shoe							
Part Label	Years	Qualifier	ThermoQuiet	QuickStop	WagnerOEX	SevereDuty	Qty
Brake Pad	05-02		QC805 ^{1,4}	ZD805 ^{1,4}			1
	97-96	Except Sport Package	MX600 ³	ZX600 ³			1
		Sport Package	MX598 ³	ZX598 ^{1,3}			1
	95	LX	MX600 ³	ZX600 ³			1
		Super Coupe	QC600 ⁴	ZD600 ⁴			1

Front Brake Hardware				
Part Label	Years	Qualifier	Part No.	Qty
Disc Hardware Kit	05-02		H5640 ⁷	1
	97-95		H5466 ⁷	1

¹Includes Hardware Installation Kit; ²OE Ceramic; ³OE Semi-Metallic; ⁴Optional Ceramic; ⁶Black E-Coat on non-braking surface to prevent rust and corrosion; ⁷Incl. OE Design Abutment Clips

Ford - Passenger Car (Cont)



Thunderbird (Cont)

Front Rotor/Drum							
Part Label	Years	Qualifier	Part No.	Qty			
Brake Rotor	05-02	5 Stud Wheel; 300mm Diameter Rotor	BD125695E ⁶	2			
	97-96	5 Stud Wheel; 11.57" Diameter Rotor; Sport Package	BD125532E ⁶	2			
		5 Stud Wheel; 276mm Diameter Rotor; Except Sport Brakes	BD125720E ⁶	2			
	95	5 Stud Wheel; 276mm Diameter Rotor	BD125720E ⁶	2			
Rear Brake Pad/Shoe							
Part Label	Years	Qualifier	ThermoQuiet	QuickStop	WagnerOEX	SevereDuty	Qty
Brake Pad	05-04		PD806 ²	ZD806 ²			1
	03		MX944 ³	ZX944 ³			1
	02		PD806 ²	ZD806 ²			1
	97-95		PD599 ²	ZD599 ²			1
Brake Shoe	97-95	9-27/32" x 1-49/64" Brakes		Z618R			1
Rear Brake Hardware							
Part Label	Years	Qualifier	Part No.	Qty			
Disc Hardware Kit	05-02		H5676 ⁷	1			
Drum Hardware Kit	97-95	9-27/32" x 1-49/64" Brakes	H7200	1			
Rear Rotor/Drum							
Part Label	Years	Qualifier	Part No.	Qty			
Brake Drum	97-95	9-27/32" x 1-49/64" Brakes	BD60846	2			
Brake Rotor	05-02	5 Stud Wheel; 288mm Diameter Rotor	BD125724	2			
	97-95	5 Stud Wheel; 258mm Diameter Rotor	BD125336	2			

Ford - Light Truck / SUV / Van

Aerostar

Front Brake Pad/Shoe							
Part Label	Years	Qualifier	ThermoQuiet	QuickStop	WagnerOEX	SevereDuty	Qty
Brake Pad	97-95		QC249 ⁴	ZD249 ⁴			1
Front Brake Hardware							
Part Label	Years	Qualifier	Part No.	Qty			
Disc Hardware Kit	97-95		H5571 ⁷	1			
Front Rotor/Drum							
Part Label	Years	Qualifier	Part No.	Qty			
Brake Rotor	97-95	AWD; 5 Stud Wheel; 262mm Diameter Rotor	BD125109	2			
Brake Rotor and Hub Assy.	97-95	RWD	BD60663	2			
Rear Brake Pad/Shoe							
Part Label	Years	Qualifier	ThermoQuiet	QuickStop	WagnerOEX	SevereDuty	Qty
Brake Shoe	97-95	10" x 2-1/2" Brakes		Z169R			1
Rear Brake Hardware							
Part Label	Years	Qualifier	Part No.	Qty			
Drum Hardware Kit	97-95	10" x 2-1/2" Brakes	H7080	1			
Rear Rotor/Drum							
Part Label	Years	Qualifier	Part No.	Qty			
Brake Drum	97-95	10" x 2-1/2" Brakes	BD125216	2			

Bronco

Front Brake Pad/Shoe							
Part Label	Years	Qualifier	ThermoQuiet	QuickStop	WagnerOEX	SevereDuty	Qty
Brake Pad	96-95		QC632 ⁴	ZD632 ^{1,4}			1
Front Brake Hardware							
Part Label	Years	Qualifier	Part No.	Qty			
Disc Hardware Kit	96-95		H5600 ⁷	1			

¹Includes Hardware Installation Kit; ²OE Ceramic; ³OE Semi-Metallic; ⁴Optional Ceramic; ⁶Black E-Coat on non-braking surface to prevent rust and corrosion; ⁷Incl. OE Design Abutment Clips

Bronco (Cont)

Front Rotor/Drum				
Part Label	Years	Qualifier	Part No.	Qty
Brake Rotor	96-95	5 Stud Wheel; 297mm Diameter Rotor; Except 3.07" Axle Ratio	BD125408	2
		5 Stud Wheel; 297mm Diameter Rotor; Use With BD61706 Hub; 3.07" Axle Ratio	BD60441	2

Rear Brake Pad/Shoe							
Part Label	Years	Qualifier	ThermoQuiet	QuickStop	WagnerOEX	SevereDuty	Qty
Brake Shoe	96-95	11-1/32" x 2-1/4" Brakes		Z263R			1

Rear Brake Hardware				
Part Label	Years	Qualifier	Part No.	Qty
Drum Hardware Kit	96-95	11-1/32" x 2-1/2" Brakes	H7071	1

Rear Rotor/Drum				
Part Label	Years	Qualifier	Part No.	Qty
Brake Drum	96-95	11-1/32" x 2-1/4" Brakes	BD60884	2

E-150

Front Brake Pad/Shoe							
Part Label	Years	Qualifier	ThermoQuiet	QuickStop	WagnerOEX	SevereDuty	Qty
Brake Pad	14-08		MX1328 ^{1,3}	ZX1328 ^{1,3}			1
			QC655 ^{1,4}	ZD655 ^{1,4}			1
		06-04	MX1045 ^{1,3}	ZX1045 ^{1,3}			1
		03	QC632 ^{1,4}	ZD632 ^{1,4}			1

Front Brake Hardware				
Part Label	Years	Qualifier	Part No.	Qty
Disc Hardware Kit	14-08		H5748 ⁷	1
		07-04	H5755 ⁷	1
		03	H5600 ⁷	1

Front Rotor/Drum					
Part Label	Years	Qualifier	Part No.	Qty	
Brake Rotor	07	YC status. Remove from catalog per Cindy Huston	BD126538	2	
Brake Rotor and Hub Assy.	14-08		BD126470E ⁶	2	
		07-06	5 Stud Wheel; 326mm Diameter Rotor	BD126114E ⁶	2
		05-04	4-Wheel ABS; 5 Stud Wheel; 326mm Diameter Rotor	BD126114E ⁶	2
		03	4-Wheel ABS	BD125404E ⁶	2

Rear Brake Pad/Shoe							
Part Label	Years	Qualifier	ThermoQuiet	QuickStop	WagnerOEX	SevereDuty	Qty
Brake Pad	14-08		MX1329 ^{1,3}	ZX1329 ^{1,3}			1
		07	MX802 ^{1,3}	ZX802 ^{1,3}			1
		06-04	MX1046 ^{1,3}	ZX1046 ^{1,3}			1
Brake Shoe	07-06			Z723			1
		03	11-1/32" x 2-1/4" Brakes		Z723		

Rear Brake Hardware				
Part Label	Years	Qualifier	Part No.	Qty
Disc Hardware Kit	14-08		H5749 ⁷	1
		07-04	H5756 ⁷	1
			H5769Q ^{7,59}	1
Drum Hardware Kit	03	11-1/32" x 2-1/4" Brakes	H7218	1

Rear Rotor/Drum				
Part Label	Years	Qualifier	Part No.	Qty
Brake Drum	03	11-1/32" x 2-1/4" Brakes	BD126004E ⁶	2
Brake Rotor	14-10	8 Stud Wheel; 345mm Diameter Rotor	BD126468E ⁶	2
		8 Stud Wheel; 345mm Diameter Rotor; Single Rear Wheel	BD126468E ⁶	2
		09-08	8 Stud Wheel; 345mm Diameter Rotor; Single Rear Wheel	BD126468E ⁶
	07-03	5 Stud Wheel; 331mm Diameter Rotor	BD126118E ⁶	2

¹Includes Hardware Installation Kit; ³OE Semi-Metallic; ⁴Optional Ceramic; ⁶Black E-Coat on non-braking surface to prevent rust and corrosion; ⁷Incl. OE Design Abutment Clips; ⁵⁹ Pending Supersession to H5756

Ford - Light Truck / SUV / Van (Cont)



E-150 (Cont)

Parking Brake Pad/Shoe							
Part Label	Years	Qualifier	ThermoQuiet	QuickStop	WagnerOEX	SevereDuty	Qty
Parking Brake Shoe	14-08			Z952			1
	07-04			Z852			1

Parking Brake Hardware				
Part Label	Years	Qualifier	Part No.	Qty
Hardware Kit	14-08		H7434	1
	07-04		H7249	1

E-150 Club Wagon

Front Brake Pad/Shoe							
Part Label	Years	Qualifier	ThermoQuiet	QuickStop	WagnerOEX	SevereDuty	Qty
Brake Pad	05-04		MX1045 ^{1,3}	ZX1045 ^{1,3}			1
		03	QC632 ⁴	ZD632 ^{1,4}			1

Front Brake Hardware				
Part Label	Years	Qualifier	Part No.	Qty
Disc Hardware Kit	05-04		H5755 ⁷	1
	03		H5600 ⁷	1

Front Rotor/Drum				
Part Label	Years	Qualifier	Part No.	Qty
Brake Rotor and Hub Assy.	05-04	4-Wheel ABS; 5 Stud Wheel; 326mm Diameter Rotor	BD126114E ⁶	2
	03	4-Wheel ABS	BD125404E ⁶	2

Rear Brake Pad/Shoe							
Part Label	Years	Qualifier	ThermoQuiet	QuickStop	WagnerOEX	SevereDuty	Qty
Brake Pad	05-04		MX1046 ^{1,3}	ZX1046 ^{1,3}			1
Brake Shoe	03	11-1/32" x 2-1/4" Brakes		Z723			1

Rear Brake Hardware				
Part Label	Years	Qualifier	Part No.	Qty
Disc Hardware Kit	05-04		H5756 ⁷	1
Drum Hardware Kit	03	11-1/32" x 2-1/4" Brakes	H7218	1

Rear Rotor/Drum				
Part Label	Years	Qualifier	Part No.	Qty
Brake Drum	03	11-1/32" x 2-1/4" Brakes	BD126004E ⁶	2
Brake Rotor	05-03	5 Stud Wheel; 331mm Diameter Rotor	BD126118E ⁶	2

Parking Brake Pad/Shoe							
Part Label	Years	Qualifier	ThermoQuiet	QuickStop	WagnerOEX	SevereDuty	Qty
Parking Brake Shoe	05-04			Z852			1

Parking Brake Hardware				
Part Label	Years	Qualifier	Part No.	Qty
Hardware Kit	05-04		H7249	1

E-150 Econoline

Front Brake Pad/Shoe							
Part Label	Years	Qualifier	ThermoQuiet	QuickStop	WagnerOEX	SevereDuty	Qty
Brake Pad	02-95		QC632 ⁴	ZD632 ^{1,4}			1

Front Brake Hardware				
Part Label	Years	Qualifier	Part No.	Qty
Disc Hardware Kit	02-95		H5600 ⁷	1

Front Rotor/Drum				
Part Label	Years	Qualifier	Part No.	Qty
Brake Rotor and Hub Assy.	02	4-Wheel ABS	BD125404E ⁶	2
	01-97	2-Wheel ABS; 5 Stud Wheel	BD125496E ⁶	2
		4-Wheel ABS	BD125404E ⁶	2
	96-95	2-Wheel ABS; 5 Stud Wheel	BD125496E ⁶	2

¹Includes Hardware Installation Kit; ³OE Semi-Metallic; ⁴Optional Ceramic; ⁶Black E-Coat on non-braking surface to prevent rust and corrosion; ⁷Incl. OE Design Abutment Clips

E-150 Econoline (Cont)

Rear Brake Pad/Shoe							
Part Label	Years	Qualifier	ThermoQuiet	QuickStop	WagnerOEX	SevereDuty	Qty
Brake Shoe	02-97	11-1/32" x 2-1/4" Brakes		Z723			1
	96-95	11-1/32" x 2-1/4" Brakes		Z263R			1

Rear Brake Hardware				
Part Label	Years	Qualifier	Part No.	Qty
Drum Hardware Kit	02-97	8-55/64" x 1-49/64" Brakes	H7218	1
	96-95		H7071	1

Rear Rotor/Drum				
Part Label	Years	Qualifier	Part No.	Qty
Brake Drum	02-00	11-1/32" x 2-1/4" Brakes	BD126004E ⁶	2
	99-95	11-1/32" x 2-1/4" Brakes	BD60884	2

E-150 Econoline Club Wagon

Front Brake Pad/Shoe							
Part Label	Years	Qualifier	ThermoQuiet	QuickStop	WagnerOEX	SevereDuty	Qty
Brake Pad	02-95		QC632 ⁴	ZD632 ^{1,4}			1

Front Brake Hardware				
Part Label	Years	Qualifier	Part No.	Qty
Disc Hardware Kit	02-95		H5600 ⁷	1

Front Rotor/Drum				
Part Label	Years	Qualifier	Part No.	Qty
Brake Rotor and Hub Assy.	02	4-Wheel ABS	BD125404E ⁶	2
	01-95		BD125404E ⁶	2

Rear Brake Pad/Shoe							
Part Label	Years	Qualifier	ThermoQuiet	QuickStop	WagnerOEX	SevereDuty	Qty
Brake Shoe	02-97	11-1/32" x 2-1/4" Brakes		Z723			1
	96-95	11-1/32" x 2-1/4" Brakes		Z263R			1

Rear Brake Hardware				
Part Label	Years	Qualifier	Part No.	Qty
Drum Hardware Kit	02-97	11-1/32" x 2-1/4" Brakes	H7218	1
	96-95	11-1/32" x 2-1/2" Brakes	H7071	1

Rear Rotor/Drum				
Part Label	Years	Qualifier	Part No.	Qty
Brake Drum	02-01	11-1/32" x 2-1/4" Brakes	BD126004E ⁶	2
	00	11-1/32" x 2-1/4" Brakes; From Axle Stamped No. 710A; 710A1; 710D; PM710D	BD126004E ⁶	2
		11-1/32" x 2-1/4" Brakes; To Axle Stamped 710A; 710A1; 710D; PM710D	BD60884	2
	99-95	11-1/32" x 2-1/4" Brakes	BD60884	2

E-250

Front Brake Pad/Shoe							
Part Label	Years	Qualifier	ThermoQuiet	QuickStop	WagnerOEX	SevereDuty	Qty
Brake Pad	14-08		MX1328 ^{1,3}	ZX1328 ^{1,3}			1
	07-03		QC655 ^{1,4}	ZD655 ^{1,4}			1

Front Brake Hardware				
Part Label	Years	Qualifier	Part No.	Qty
Disc Hardware Kit	14-08		H5748 ⁷	1
	07-03		H5602 ⁷	1

Front Rotor/Drum				
Part Label	Years	Qualifier	Part No.	Qty
Brake Rotor	07-03	YC status. Remove from catalog per Cindy Huston	BD126538	2
Brake Rotor and Hub Assy.	14-08		BD126470E ⁶	2
	07-06	8 Stud Wheel; Custom Vane Design - Provides improved heat dissipation resulting in superior performance	BD125477E ⁶	2

¹Includes Hardware Installation Kit; ³OE Semi-Metallic; ⁴Optional Ceramic; ⁶Black E-Coat on non-braking surface to prevent rust and corrosion; ⁷Incl. OE Design Abutment Clips

Ford - Light Truck / SUV / Van (Cont)



E-250 (Cont)

Front Rotor/Drum (Cont)							
Part Label	Years	Qualifier	Part No.			Qty	
	05-03	4-Wheel ABS; 8 Stud Wheel; Custom Vane Design - Provides improved heat dissipation resulting in superior performance	BD125477E ⁶			2	

Rear Brake Pad/Shoe							
Part Label	Years	Qualifier	ThermoQuiet	QuickStop	WagnerOEX	SevereDuty	Qty
Brake Pad	14-08		MX1329 ^{1,3}	ZX1329 ^{1,3}			1
	07-03		MX802 ^{1,3}	ZX802 ^{1,3}			1

Rear Brake Hardware							
Part Label	Years	Qualifier	Part No.			Qty	
Disc Hardware Kit	14-08		H5749 ⁷			1	
	07-03		H5616 ⁷			1	

Rear Rotor/Drum							
Part Label	Years	Qualifier	Part No.			Qty	
Brake Rotor	14-08	8 Stud Wheel; 345mm Diameter Rotor	BD126468E ⁶			2	
	07-03	8 Stud Wheel; 326mm Diameter Rotor	BD125694E ⁶			2	

Parking Brake Pad/Shoe							
Part Label	Years	Qualifier	ThermoQuiet	QuickStop	WagnerOEX	SevereDuty	Qty
Parking Brake Shoe	14-08			Z952			1
	07-05			Z854			1
	04	Before 11/29/04		Z771			1
	03			Z771			1

Parking Brake Hardware							
Part Label	Years	Qualifier	Part No.			Qty	
Hardware Kit	14-08		H7434			1	
	06-05		H7425			1	
	04	Before 11/29/04	H7425			1	
	03	Axle Tag XC25; AEE; AFC; AFE Except Axle Tag XC25; AEE; AFC; AFE	H7239 H7425			1 1	

E-250 Econoline

Front Brake Pad/Shoe							
Part Label	Years	Qualifier	ThermoQuiet	QuickStop	WagnerOEX	SevereDuty	Qty
Brake Pad	02-95		QC655 ^{1,4}	ZD655 ^{1,4}			1

Front Brake Hardware							
Part Label	Years	Qualifier	Part No.			Qty	
Disc Hardware Kit	02-95		H5602 ⁷			1	

Front Rotor/Drum							
Part Label	Years	Qualifier	Part No.			Qty	
Brake Rotor	02-95	YC status. Remove from catalog per Cindy Huston	BD126538			2	
Brake Rotor and Hub Assy.	02-00	4-Wheel ABS; 8 Stud Wheel; Custom Vane Design - Provides improved heat dissipation resulting in superior performance	BD125477E ⁶			2	
	99-95	2-Wheel ABS; 8 Stud Wheel; Custom Vane Design - Provides improved heat dissipation resulting in superior performance	BD125468E ⁶			2	
		4-Wheel ABS; 8 Stud Wheel; Custom Vane Design - Provides improved heat dissipation resulting in superior performance	BD125477E ⁶			2	

Rear Brake Pad/Shoe							
Part Label	Years	Qualifier	ThermoQuiet	QuickStop	WagnerOEX	SevereDuty	Qty
Brake Pad	02-00		MX802 ^{1,3}	ZX802 ^{1,3}			1
	99	RWD	MX802 ^{1,3}	ZX802 ^{1,3}			1
Brake Shoe	02-95	12" x 2-1/2" Brakes		Z357AR			1
		12" x 3" Brakes		Z358AR			1
		Pending supersession to Z357AR; 12" x 2-1/2" Brakes		Z357NR ⁶⁰			1

¹Includes Hardware Installation Kit; ³OE Semi-Metallic; ⁴Optional Ceramic; ⁶Black E-Coat on non-braking surface to prevent rust and corrosion; ⁷Incl. OE Design Abutment Clips; ⁶⁰Pending Supersession to PAB357AR

E-250 Econoline (Cont)

Rear Brake Hardware								
Part Label	Years	Qualifier	Part No.					Qty
Disc Hardware Kit	02-01		H5616 ⁷					1
Drum Hardware Kit	02-95	12" x 2-1/2" Brakes	H7146					1
		12" x 3" Brakes	H7164					1
Rear Rotor/Drum								
Part Label	Years	Qualifier	Part No.					Qty
Brake Drum	02-99	12" x 3" Brakes	BD125692					2
		12" x 2-1/2" Brakes	BD60868					2
			12" x 3" Brakes	BD125692				
Brake Rotor	02-99	8 Stud Wheel; 326mm Diameter Rotor	BD125694E ⁶					2
Parking Brake Pad/Shoe								
Part Label	Years	Qualifier	ThermoQuiet	QuickStop	WagnerOEX	SevereDuty	Qty	
Parking Brake Shoe	02-99			Z771			1	
Parking Brake Hardware								
Part Label	Years	Qualifier	Part No.					Qty
Hardware Kit	02-01		H7425					1
	00-99		H7239					1

E-350 Club Wagon

Front Brake Pad/Shoe								
Part Label	Years	Qualifier	ThermoQuiet	QuickStop	WagnerOEX	SevereDuty	Qty	
Brake Pad	05-03		QC655 ^{1,4}	ZD655 ^{1,4}			1	
Front Brake Hardware								
Part Label	Years	Qualifier	Part No.					Qty
Disc Hardware Kit	05-03		H5602 ⁷					1
Front Rotor/Drum								
Part Label	Years	Qualifier	Part No.					Qty
Brake Rotor	05-03	YC status. Remove from catalog per Cindy Huston; Single Rear Wheel	BD126538					2
Brake Rotor and Hub Assy.	05-03	4-Wheel ABS; 8 Stud Wheel; Custom Vane Design - Provides improved heat dissipation resulting in superior performance; Single Rear Wheel	BD125477E ⁶					2
		4-Wheel ABS; Dual Rear Wheel	BD125630E ⁶					2
Rear Brake Pad/Shoe								
Part Label	Years	Qualifier	ThermoQuiet	QuickStop	WagnerOEX	SevereDuty	Qty	
Brake Pad	05-03		MX802 ^{1,3}	ZX802 ^{1,3}			1	
Rear Brake Hardware								
Part Label	Years	Qualifier	Part No.					Qty
Disc Hardware Kit	05-03		H5616 ⁷					1
Rear Rotor/Drum								
Part Label	Years	Qualifier	Part No.					Qty
Brake Rotor	05	8 Stud Wheel; 326mm Diameter Rotor; Dual Rear Wheel	BD125701E ⁶					2
	04-03	8 Stud Wheel; 326mm Diameter Rotor; Dual Rear Wheel	BD125701E ⁶					2
		8 Stud Wheel; 326mm Diameter Rotor; Single Rear Wheel	BD125694E ⁶					2
Parking Brake Pad/Shoe								
Part Label	Years	Qualifier	ThermoQuiet	QuickStop	WagnerOEX	SevereDuty	Qty	
Parking Brake Shoe	05-04			Z854			1	
	03			Z771			1	
Parking Brake Hardware								
Part Label	Years	Qualifier	Part No.					Qty
Hardware Kit	05		H7425					1
	04-03	Axle Tag XC25; AEE; AFC; AFE	H7425					1

¹Includes Hardware Installation Kit; ³OE Semi-Metallic; ⁴Optional Ceramic; ⁶Black E-Coat on non-braking surface to prevent rust and corrosion; ⁷Incl. OE Design Abutment Clips

Ford - Light Truck / SUV / Van (Cont)



E-350 Econoline (Cont)

Front Brake Pad/Shoe							
Part Label	Years	Qualifier	ThermoQuiet	QuickStop	WagnerOEX	SevereDuty	Qty
Brake Pad	98-95		QC655 ^{1,4}	ZD655 ^{1,4}			1
Front Brake Hardware							
Part Label	Years	Qualifier	Part No.			Qty	
Disc Hardware Kit	98-95		H5602 ⁷			1	
Front Rotor/Drum							
Part Label	Years	Qualifier	Part No.			Qty	
Brake Rotor and Hub Assy.	98-95	2-Wheel ABS; 8 Stud Wheel; Custom Vane Design - Provides improved heat dissipation resulting in superior performance; Single Rear Wheel	BD125468E ⁶			2	
			2-Wheel ABS; Dual Rear Wheel			BD125629	2
		4-Wheel ABS; 8 Stud Wheel; Custom Vane Design - Provides improved heat dissipation resulting in superior performance; Single Rear Wheel	BD125477E ⁶			2	
			4-Wheel ABS; Dual Rear Wheel			BD125630E ⁶	2
Rear Brake Pad/Shoe							
Part Label	Years	Qualifier	ThermoQuiet	QuickStop	WagnerOEX	SevereDuty	Qty
Brake Pad	98		MX802 ^{1,3}	ZX802 ^{1,3}			1
Brake Shoe	98-95	12" x 3" Brakes	Z358AR			1	
		12-1/8" x 3-1/2" Brakes	Z583R			1	
Rear Brake Hardware							
Part Label	Years	Qualifier	Part No.			Qty	
Drum Hardware Kit	98-95	12" x 3" Brakes	H7164			1	
		12-1/8" x 3-1/2" Brakes	H7197			1	
Rear Rotor/Drum							
Part Label	Years	Qualifier	Part No.			Qty	
Brake Drum	98-97	12-1/8" x 3-1/2" Brakes; 7,800-8,000lb. Rear Axle	BD60885E ⁶			2	
		12-1/8" x 3-1/2" Brakes; Single Rear Wheel; 6340 lb. Rear Axle	BD125385			2	
	96-95	12" x 3" Brakes; Single Rear Wheel	BD60793			2	
		12-1/8" x 3-1/2" Brakes; 7,800-8,000lb. Rear Axle	BD60885E ⁶			2	
		12-1/8" x 3-1/2" Brakes; Single Rear Wheel; 6340 lb. Rear Axle	BD125385			2	

E-350 Econoline Club Wagon

Front Brake Pad/Shoe							
Part Label	Years	Qualifier	ThermoQuiet	QuickStop	WagnerOEX	SevereDuty	Qty
Brake Pad	02-95		QC655 ^{1,4}	ZD655 ^{1,4}			1
Front Brake Hardware							
Part Label	Years	Qualifier	Part No.			Qty	
Disc Hardware Kit	02-95		H5602 ⁷			1	
Front Rotor/Drum							
Part Label	Years	Qualifier	Part No.			Qty	
Brake Rotor	02-00	YC status. Remove from catalog per Cindy Huston; Single Rear Wheel	BD126538			2	
Brake Rotor and Hub Assy.	02-99	4-Wheel ABS; 8 Stud Wheel; Custom Vane Design - Provides improved heat dissipation resulting in superior performance; Single Rear Wheel	BD125477E ⁶			2	
			4-Wheel ABS; Dual Rear Wheel			BD125630E ⁶	2
	98-95	2-Wheel ABS; 8 Stud Wheel; Custom Vane Design - Provides improved heat dissipation resulting in superior performance; Single Rear Wheel	BD125468E ⁶			2	
			2-Wheel ABS; Dual Rear Wheel			BD125629	2
			4-Wheel ABS; 8 Stud Wheel; Custom Vane Design - Provides improved heat dissipation resulting in superior performance; Single Rear Wheel			BD125477E ⁶	2
			4-Wheel ABS; Dual Rear Wheel			BD125630E ⁶	2

¹Includes Hardware Installation Kit; ³OE Semi-Metallic; ⁴Optional Ceramic; ⁶Black E-Coat on non-braking surface to prevent rust and corrosion; ⁷Incl. OE Design Abutment Clips

E-350 Econoline Club Wagon (Cont)

Rear Brake Pad/Shoe							
Part Label	Years	Qualifier	ThermoQuiet	QuickStop	WagnerOEX	SevereDuty	Qty
Brake Pad	02-98		MX802 ^{1,3}	ZX802 ^{1,3}			1
Brake Shoe	98	12-1/8" x 3-1/2" Brakes		Z583R			1
	97-95	12" x 3" Brakes		Z358AR			1
		12-1/8" x 3-1/2" Brakes		Z583R			1

Rear Brake Hardware				
Part Label	Years	Qualifier	Part No.	Qty
Disc Hardware Kit	02-99		H5616 ⁷	1
Drum Hardware Kit	98	12-1/8" x 3-1/2" Brakes	H7197	1
	97-95	12" x 3" Brakes	H7164	1
		12-1/8" x 3-1/2" Brakes	H7197	1

Rear Rotor/Drum				
Part Label	Years	Qualifier	Part No.	Qty
Brake Drum	98-97	12-1/8" x 3-1/2" Brakes; 7,800-8,000lb. Rear Axle	BD60885E ⁶	2
		12-1/8" x 3-1/2" Brakes; Single Rear Wheel; 6340 lb. Rear Axle	BD125385	2
	96-95	12" x 3" Brakes; Single Rear Wheel	BD60793	2
		12-1/8" x 3-1/2" Brakes; 7,800-8,000lb. Rear Axle	BD60885E ⁶	2
		12-1/8" x 3-1/2" Brakes; Single Rear Wheel; 6340 lb. Rear Axle	BD125385	2
Brake Rotor	02-99	8 Stud Wheel; 326mm Diameter Rotor; Dual Rear Wheel	BD125701E ⁶	2
		8 Stud Wheel; 326mm Diameter Rotor; Single Rear Wheel	BD125694E ⁶	2
	98-97	8 Stud Wheel; 327 mm Diameter Rotor	BD125550	2

Parking Brake Pad/Shoe							
Part Label	Years	Qualifier	ThermoQuiet	QuickStop	WagnerOEX	SevereDuty	Qty
Parking Brake Shoe	02-99			Z771			1

Parking Brake Hardware				
Part Label	Years	Qualifier	Part No.	Qty
Hardware Kit	02-99	Axle Tag XC25; AEE; AFC; AFE	H7425	1

E-350 Super Duty

Front Brake Pad/Shoe								
Part Label	Years	Qualifier	ThermoQuiet	QuickStop	WagnerOEX	SevereDuty	Qty	
Brake Pad	18-08		MX1328 ^{1,3}	ZX1328 ^{1,3}			1	
	07-04		QC655 ^{1,4}	ZD655 ^{1,4}			1	
	03		MX655 ^{1,3}	ZX655 ^{1,3}			1	
	02-01		QC655 ^{1,4}	ZD655 ^{1,4}			1	
	00-99			MX655 ^{1,3}	ZX655 ^{1,3}			1

Front Brake Hardware				
Part Label	Years	Qualifier	Part No.	Qty
Disc Hardware Kit	18-08		H5748 ⁷	1
	07-01		H5602 ⁷	1

Front Rotor/Drum				
Part Label	Years	Qualifier	Part No.	Qty
Brake Rotor	07-01	YC status. Remove from catalog per Cindy Huston; Single Rear Wheel	BD126538	2
Brake Rotor and Hub Assy.	18-08	Dual Rear Wheel	BD126537E ⁶	2
		Single Rear Wheel	BD126470E ⁶	2
	07-06	8 Stud Wheel; Custom Vane Design - Provides improved heat dissipation resulting in superior performance; Single Rear Wheel	BD125477E ⁶	2
		Dual Rear Wheel	BD125630E ⁶	2
	05-01	4-Wheel ABS; 8 Stud Wheel; Custom Vane Design - Provides improved heat dissipation resulting in superior performance; Single Rear Wheel	BD125477E ⁶	2
	00	4-Wheel ABS; Dual Rear Wheel	BD125630E ⁶	2
		8 Stud Wheel; Custom Vane Design - Provides improved heat dissipation resulting in superior performance; Single Rear Wheel	BD125477E ⁶	2
		Dual Rear Wheel	BD125630E ⁶	2

¹Includes Hardware Installation Kit; ³OE Semi-Metallic; ⁴Optional Ceramic; ⁶Black E-Coat on non-braking surface to prevent rust and corrosion; ⁷Incl. OE Design Abutment Clips

Ford - Light Truck / SUV / Van (Cont)



E-350 Super Duty (Cont)

Front Rotor/Drum (Cont)				
Part Label	Years	Qualifier	Part No.	Qty
	99	8 Stud Wheel; Custom Vane Design - Provides improved heat dissipation resulting in superior performance; Single Rear Wheel	BD125468E ⁶	2

Rear Brake Pad/Shoe							
Part Label	Years	Qualifier	ThermoQuiet	QuickStop	WagnerOEX	SevereDuty	Qty
Brake Pad	18-08		MX1329 ^{1,3}	ZX1329 ^{1,3}			1
	07-99		MX802 ^{1,3}	ZX802 ^{1,3}			1

Rear Brake Hardware				
Part Label	Years	Qualifier	Part No.	Qty
Disc Hardware Kit	18-08		H5749 ⁷	1
	07-04		H5616 ⁷	1
	02-01		H5616 ⁷	1

Rear Rotor/Drum				
Part Label	Years	Qualifier	Part No.	Qty
Brake Drum	02-01	12" x 3" Brakes	BD125692	2
Brake Rotor	19-08	8 Stud Wheel; 345mm Diameter Rotor; Dual Rear Wheel	BD126465E ⁶	2
		8 Stud Wheel; 345mm Diameter Rotor; Single Rear Wheel	BD126468E ⁶	2
	07-01	8 Stud Wheel; 326mm Diameter Rotor; Dual Rear Wheel	BD125701E ⁶	2
		8 Stud Wheel; 326mm Diameter Rotor; Single Rear Wheel	BD125694E ⁶	2
	00	8 Stud Wheel; 326mm Diameter Rotor; Dual Rear Wheel	BD125701E ⁶	2
	99	8 Stud Wheel; 326mm Diameter Rotor; Dual Rear Wheel	BD125701E ⁶	2
8 Stud Wheel; 326mm Diameter Rotor; Single Rear Wheel		BD125694E ⁶	2	

Parking Brake Pad/Shoe							
Part Label	Years	Qualifier	ThermoQuiet	QuickStop	WagnerOEX	SevereDuty	Qty
Parking Brake Shoe	18-08			Z952			1
	07-04			Z854			1
	03-99			Z771			1

Parking Brake Hardware				
Part Label	Years	Qualifier	Part No.	Qty
Hardware Kit	14-08		H7434	1
	07-06		H7429	1
	05-04		H7425	1
	03-01	Axle Tag XC25; AEE; AFC; AFE	H7425	1

EcoSport

Front Brake Pad/Shoe							
Part Label	Years	Qualifier	ThermoQuiet	QuickStop	WagnerOEX	SevereDuty	Qty
Brake Pad	18			ZD1563A ^{1,2}			1

Front Rotor/Drum				
Part Label	Years	Qualifier	Part No.	Qty
Brake Rotor	19-18		BD180798E ⁶	2

Rear Brake Pad/Shoe							
Part Label	Years	Qualifier	ThermoQuiet	QuickStop	WagnerOEX	SevereDuty	Qty
Brake Pad	19	1.0L 3 Cyl; Ceramic		ZD1564A			1
	18	1.0L 3 Cyl; Ceramic		ZD1564A			1
		1.5L 3 Cyl; Ceramic		ZD1564A			1

Rear Rotor/Drum				
Part Label	Years	Qualifier	Part No.	Qty
Brake Rotor	19-18	Turbocharged	BD180787E ⁶	2

Edge

¹Includes Hardware Installation Kit; ²OE Ceramic; ³OE Semi-Metallic; ⁶Black E-Coat on non-braking surface to prevent rust and corrosion; ⁷Incl. OE Design Abutment Clips

Edge (Cont)

Front Brake Pad/Shoe							
Part Label	Years	Qualifier	ThermoQuiet	QuickStop	WagnerOEX	SevereDuty	Qty
Brake Pad	19	Except ST	QC1818 ^{1,2}	ZD1818 ^{1,2}	OEX1818 ^{1,2}		1
	18-17		QC1818 ^{1,2}	ZD1818 ^{1,2}	OEX1818 ^{1,2}		1
	16-15	17" Wheels; 18" Wheels	QC1818 ^{1,2}	ZD1818 ^{1,2}	OEX1818 ^{1,2}		1
		Except 17" Wheels; Except 18" Wheels	QC1258A ^{1,2}	ZD1258A ^{1,2}	OEX1258A ^{1,2}		1
	14-07		QC1258A ^{1,2}	ZD1258A ^{1,2}	OEX1258A ^{1,2}		1

Front Brake Hardware				
Part Label	Years	Qualifier	Part No.	Qty
Disc Hardware Kit	14-07		H5720 ⁷	1

Front Rotor/Drum				
Part Label	Years	Qualifier	Part No.	Qty
Brake Rotor	18	FWD; 2.0L 4 Cyl	BD180763E ⁶	2
		FWD; 3.5L 6 Cyl	BD180763E ⁶	2
	17-16	17" Wheels	BD180763E ⁶	2
		18" Wheels	BD180689E ⁶	2
	15		BD180689E ⁶	2
	14-10	5 Stud Wheel; 320mm Diameter Rotor	BD126432E ⁶	2
	09-07	AWD; 5 Stud Wheel; 320mm Diameter Rotor	BD126432E ⁶	2
		FWD; 5 Stud Wheel; 296mm Diameter Rotor	BD126429E ⁶	2

Rear Brake Pad/Shoe							
Part Label	Years	Qualifier	ThermoQuiet	QuickStop	WagnerOEX	SevereDuty	Qty
Brake Pad	19	Except ST	QC1665 ^{1,2}	ZD1665 ^{1,2}	OEX1665 ^{1,2}		1
	18-15		QC1665 ^{1,2}	ZD1665 ^{1,2}	OEX1665 ^{1,2}		1
	14-11		QC1377 ^{1,2}	ZD1377 ^{1,2}	OEX1377 ^{1,2}		1
	10-07		QC1259 ^{1,2}	ZD1259 ^{1,2}	OEX1259 ^{1,2}		1

Rear Brake Hardware				
Part Label	Years	Qualifier	Part No.	Qty
Disc Hardware Kit	14-11		H5742 ⁷	1
	10-07		H5719 ⁷	1

Rear Rotor/Drum				
Part Label	Years	Qualifier	Part No.	Qty
Brake Rotor	17-16		BD180699E ⁶	2
	15-11	5 Stud Wheel; 330mm Diameter Rotor	BD126212E ⁶	2
	10-07	5 Stud Wheel; 302mm Diameter Rotor	BD126430 ⁶¹	2
			BD126484E ⁶	2

Parking Brake Pad/Shoe							
Part Label	Years	Qualifier	ThermoQuiet	QuickStop	WagnerOEX	SevereDuty	Qty
Parking Brake Shoe	12-07			Z784			1

Parking Brake Hardware				
Part Label	Years	Qualifier	Part No.	Qty
Hardware Kit	10-07		H7403	1

Escape

Front Brake Pad/Shoe								
Part Label	Years	Qualifier	ThermoQuiet	QuickStop	WagnerOEX	SevereDuty	Qty	
Brake Pad	19	AWD; Turbocharged		ZD1978 ¹	OEX1978 ¹⁴		1	
		Except Turbocharged	QC1563 ^{1,2}	ZD1563 ^{1,2}	OEX1563 ²		1	
		FWD; Turbocharged	QC1563 ^{1,2}	ZD1563 ^{1,2}	OEX1563 ²		1	
	18-17	2.0L 4 Cyl			ZD1978 ¹	OEX1978 ¹⁴		1
		2.5L 4 Cyl	QC1563 ^{1,2}		ZD1563 ^{1,2}	OEX1563 ²		1
		AWD; 1.5L 4 Cyl			ZD1978 ¹	OEX1978 ¹⁴		1
		FWD; 1.5L 4 Cyl	QC1563 ^{1,2}		ZD1563 ^{1,2}	OEX1563 ²		1
	16-13	2.5L 4 Cyl	QC1563 ^{1,2}		ZD1563 ^{1,2}	OEX1563 ²		1
		AWD; 2.0L 4 Cyl; 7.142" Inner Plate	QC1645 ^{1,2}		ZD1645 ^{1,2}	OEX1645 ^{1,2}		1
		FWD; 1.6L 4 Cyl	QC1563 ^{1,2}		ZD1563 ^{1,2}	OEX1563 ²		1
	12	ELECTRIC/GAS	QC1047C ²		ZD1047C ^{1,2}	OEX1047C ^{1,2}		1
		FLEX	QC1047B ^{1,2}		ZD1047B ^{1,2}	OEX1047B ^{1,2}		1
		GAS	QC1047B ^{1,2}		ZD1047B ^{1,2}	OEX1047B ^{1,2}		1

¹Includes Hardware Installation Kit; ²OE Ceramic; ⁶Black E-Coat on non-braking surface to prevent rust and corrosion; ⁷Incl. OE Design Abutment Clips; ¹⁴New Part - Check Availability; ⁶¹Pending Supersession to BD126484

Escape (Cont)

Front Brake Pad/Shoe (Cont)							
Part Label	Years	Qualifier	ThermoQuiet	QuickStop	WagnerOEX	SevereDuty	Qty
	11	ELECTRIC/GAS; From 07/27/10	QC1047C ²	ZD1047C ^{1,2}	OEX1047C ^{1,2}		1
		ELECTRIC/GAS; To 07/27/10	QC1047A ^{1,2}	ZD1047A ^{1,2}	OEX1047A ^{1,2}		1
		FLEX	QC1047B ^{1,2}	ZD1047B ^{1,2}	OEX1047B ^{1,2}		1
		GAS	QC1047B ^{1,2}	ZD1047B ^{1,2}	OEX1047B ^{1,2}		1
	10	Except Hybrid Series; From 06/29/10	QC1047B ^{1,2}	ZD1047B ^{1,2}	OEX1047B ^{1,2}		1
		Except Hybrid Series; To 06/29/10	QC1047 ^{1,2}	ZD1047 ^{1,2}	OEX1047 ^{1,2}		1
		Hybrid Series	QC1047A ^{1,2}	ZD1047A ^{1,2}	OEX1047A ^{1,2}		1
	09	Except Hybrid	QC1047 ^{1,2}	ZD1047 ^{1,2}	OEX1047 ^{1,2}		1
		Hybrid Series	QC1047A ^{1,2}	ZD1047A ^{1,2}	OEX1047A ^{1,2}		1
		Hybrid Series; HEV Regenerative Brake System	QC1047A ^{1,2}	ZD1047A ^{1,2}	OEX1047A ^{1,2}		1
	08	Except Hybrid	QC1047 ^{1,2}	ZD1047 ^{1,2}	OEX1047 ^{1,2}		1
		Hybrid; HEV Regenerative Brake System	QC1047A ^{1,2}	ZD1047A ^{1,2}	OEX1047A ^{1,2}		1
	07	Disc	QC1047A ^{1,2}	ZD1047A ^{1,2}	OEX1047A ^{1,2}		1
		Drum	QC843 ^{1,2}	ZD843 ^{1,2}			1
	06-05	Disc	QC1047 ^{1,2}	ZD1047 ^{1,2}	OEX1047 ^{1,2}		1
		Drum	QC843 ^{1,2}	ZD843 ^{1,2}			1
	04-01		QC843 ^{1,2}	ZD843 ^{1,2}			1

Front Brake Hardware					
Part Label	Years	Qualifier	Part No.	Qty	
Disc Hardware Kit	15		H15718 ⁷	1	
	12-08		H5747 ⁷	1	
	07-05	Disc		H5747 ⁷	1
		Drum		H5490 ⁷	1
	04-01		H5490 ⁷	1	

Front Rotor/Drum				
Part Label	Years	Qualifier	Part No.	Qty
Brake Rotor	19-17	5 Stud Wheel; 320mm Diameter Rotor	BD180519E ^{6,14}	2
	16	AWD; 5 Stud Wheel; 320mm Diameter Rotor; To 09/04/15	BD180519E ^{6,14}	2
		FWD; 5 Stud Wheel; 300mm Diameter Rotor	BD126447E ⁶	2
		FWD; 5 Stud Wheel; 320mm Diameter Rotor	BD180519E ^{6,14}	2
	15-14	AWD; 5 Stud Wheel; 320mm Diameter Rotor	BD180519E ^{6,14}	2
		FWD; 5 Stud Wheel; 320mm Diameter Rotor	BD180519E ^{6,14}	2
	13	2.0L 4 Cyl; 5 Stud Wheel; 320mm Diameter Rotor	BD180519E ^{6,14}	2
		AWD; 1.6L 4 Cyl; 5 Stud Wheel; 320mm Diameter Rotor	BD180519E ^{6,14}	2
		FWD; 2.5L 4 Cyl; 5 Stud Wheel; 320mm Diameter Rotor	BD180519E ^{6,14}	2
	12-08	5 Stud Wheel; 303mm Diameter Rotor	BD126197E ⁶	2
	07-05	Disc; 5 Stud Wheel; 303mm Diameter Rotor	BD126197E ⁶	2
		Drum; 5 Stud Wheel; 278mm Diameter Rotor	BD125725E ⁶	2
	04-01	5 Stud Wheel; 278mm Diameter Rotor	BD125725E ⁶	2

Rear Brake Pad/Shoe							
Part Label	Years	Qualifier	ThermoQuiet	QuickStop	WagnerOEX	SevereDuty	Qty
Brake Pad	19-17		QC1665 ^{1,2}	ZD1665 ^{1,2}	OEX1665 ^{1,2}		1
	16-13		QC1564 ^{1,2}	ZD1564 ^{1,2}	OEX1564 ^{1,2}		1
	09-04		PD1055 ²	ZD1055 ²			1
Brake Shoe	12-08			Z936			1
	07	9" x 1-5/8" Brakes; To 01/08/07		Z760			1
		From 1/08/07			Z936		
	06-01	9" x 1-5/8" Brakes		Z760			1

Rear Brake Hardware				
Part Label	Years	Qualifier	Part No.	Qty
Disc Hardware Kit	10-05		H15966 ⁷	1
Drum Hardware Kit	12		H7442	1
	11		H7407 ⁶²	1
			H7442	1
			H7407 ⁶²	1
	10-08	From 01/08/07	H7442	1
	07	9" x 1-5/8" Brakes; To 01/08/07		H7229
From 01/08/07			H7407 ⁶²	1
			H7442	1

¹Includes Hardware Installation Kit; ²OE Ceramic; ⁶Black E-Coat on non-braking surface to prevent rust and corrosion; ⁷Incl. OE Design Abutment Clips; ¹⁴New Part - Check Availability; ⁶²Pending Supersession to H7442

Escape (Cont)
Rear Brake Hardware (Cont)

Part Label	Years	Qualifier	Part No.	Qty
	06-01	9" x 1-5/8" Brakes	H7229	1

Rear Rotor/Drum

Part Label	Years	Qualifier	Part No.	Qty
Brake Drum	12-09		BD180314	2
	08		BD126444E ⁶	2
	07	9" x 1-5/8" Brakes; To 01/07	BD125723E ⁶	2
		From 01/08/07	BD126444E ⁶	2
	06-01	9" x 1-5/8" Brakes	BD125723E ⁶	2
Brake Rotor	17	2.5L 4 Cyl; 280mm Diameter Rotor	BD180397E ⁶	2
	16-13	280mm Diameter Rotor	BD180571E ⁶	2
	10-05	5 Stud Wheel; 302mm Diameter Rotor	BD126120E ⁶	2

Parking Brake Pad/Shoe

Part Label	Years	Qualifier	ThermoQuiet	QuickStop	WagnerOEX	SevereDuty	Qty
Parking Brake Shoe	08-04			Z877			1

Parking Brake Hardware

Part Label	Years	Qualifier	Part No.	Qty
Hardware Kit	10-09		H17555	1
	08-05		H17555	1
		Disc	H17574 ³³	1

Excursion
Front Brake Pad/Shoe

Part Label	Years	Qualifier	ThermoQuiet	QuickStop	WagnerOEX	SevereDuty	Qty
Brake Pad	05-00		QC756 ^{1,4}	ZD756 ^{1,4}			1

Front Brake Hardware

Part Label	Years	Qualifier	Part No.	Qty
Disc Hardware Kit	05-00		H5638 ⁷	1

Front Rotor/Drum

Part Label	Years	Qualifier	Part No.	Qty
Brake Rotor	05-01	4WD; 8 Stud Wheel; 331mm Diameter Rotor; Custom Vane Design - Provides improved heat dissipation resulting in superior performance	BD125715E ⁶	2
	04-01	RWD; 8 Stud Wheel; 369mm Diameter Rotor; Mono Beam Front Axle	BD125714E ⁶	2
	00	4WD; 8 Stud Wheel; 331mm Diameter Rotor; Custom Vane Design - Provides improved heat dissipation resulting in superior performance; From 03/99	BD125715E ⁶	2
		4WD; 8 Stud Wheel; 331mm Diameter Rotor; To 03/99	BD125662	2
Brake Rotor and Hub Assy.	05	RWD; 8 Stud Wheel; 347mm Diameter Rotor; Single Rear Wheel; Twin I-Beam Axle	BD126213E ⁶	2
	04-03	RWD; Dual Rear Wheel; Twin I-Beam Axle	BD126371	2
		RWD; Single Rear Wheel; Twin I-Beam Axle	BD126113	2
	02-00	RWD; 8 Stud Wheel; 331mm Diameter Rotor; Dual Rear Wheel; Twin I-Beam Axle	BD125651E ⁶	2
		RWD; Single Rear Wheel; Twin I-Beam Axle	BD125645E ⁶	2

Rear Brake Pad/Shoe

Part Label	Years	Qualifier	ThermoQuiet	QuickStop	WagnerOEX	SevereDuty	Qty
Brake Pad	05-00		QC757 ⁴	ZD757 ^{1,4}			1

Rear Brake Hardware

Part Label	Years	Qualifier	Part No.	Qty
Disc Hardware Kit	05-00		H5484 ⁷	1

Rear Rotor/Drum

Part Label	Years	Qualifier	Part No.	Qty
Brake Rotor	05-00	8 Stud Wheel; 326mm Diameter Rotor	BD125660E ⁶	2

¹Includes Hardware Installation Kit; ⁴Optional Ceramic; ⁶Black E-Coat on non-braking surface to prevent rust and corrosion; ⁷Incl. OE Design Abutment Clips; ³³Pending Supersession to H17555

Ford - Light Truck / SUV / Van (Cont)



Excursion (Cont)

Parking Brake Pad/Shoe							
Part Label	Years	Qualifier	ThermoQuiet	QuickStop	WagnerOEX	SevereDuty	Qty
Parking Brake Shoe	05-00			Z771			1

Parking Brake Hardware				
Part Label	Years	Qualifier	Part No.	Qty
Hardware Kit	05-00		H7226	1

Expedition

Front Brake Pad/Shoe							
Part Label	Years	Qualifier	ThermoQuiet	QuickStop	WagnerOEX	SevereDuty	Qty
Brake Pad	19-18			ZD2087 ²	OEX2087 ²		1
	17-10		QC1414 ^{1,2}	ZD1414 ^{1,2}	OEX1414 ^{1,2}		1
	09-07		QC1278 ^{1,4}	ZD1278 ^{1,4}	OEX1278 ^{1,2}		1
	06-03		QC934 ^{1,4}	ZD934 ^{1,4}			1
	02-97		QC702 ^{1,4}	ZD702 ^{1,4}			1

Front Brake Hardware				
Part Label	Years	Qualifier	Part No.	Qty
Disc Hardware Kit	15-11		H5748 ⁷	2
	10-07		H5728 ⁷	1
	06-03		H5669 ⁷	1
	02-97		H5616 ⁷	1

Front Rotor/Drum				
Part Label	Years	Qualifier	Part No.	Qty
Brake Rotor	19-07	6 Stud Wheel; 350mm Diameter Rotor	BD126433E ⁶	2
	06-03	6 Stud Wheel; 330mm Diameter Rotor	BD125780E ⁶	2
	02-97	4WD; 5 Stud Wheel; 308mm Diameter Rotor	BD125727E ⁶	2
Brake Rotor and Hub Assy.	02-01	RWD; 5 Stud Wheel; Custom Vane Design - Provides improved heat dissipation resulting in superior performance	BD126005E ⁶	2
	00-97	RWD; 5 Stud Wheel; Custom Vane Design - Provides improved heat dissipation resulting in superior performance	BD125689E ⁶	2

Rear Brake Pad/Shoe							
Part Label	Years	Qualifier	ThermoQuiet	QuickStop	WagnerOEX	SevereDuty	Qty
Brake Pad	19-18			ZD1790A ^{1,2}			1
		Ceramic			OEX1790A ¹		1
	17-07		QC1279 ^{1,4}	ZD1279 ^{1,4}	OEX1279 ^{1,2}		1
	06-03		QC935 ^{1,4}	ZD935 ^{1,4}			1
	02-97		QC711 ^{1,4}	ZD711 ^{1,4}			1

Rear Brake Hardware				
Part Label	Years	Qualifier	Part No.	Qty
Disc Hardware Kit	17-07		H5771 ⁷	1
	06-03		H5670 ⁷	1
	02-97		H5479 ⁷	1

Rear Rotor/Drum				
Part Label	Years	Qualifier	Part No.	Qty
Brake Rotor	19-18		BD180788E ⁶	2
	17-07	6 Stud Wheel; 343mm Diameter Rotor	BD126431E ⁶	2
	06-03	6 Stud Wheel; 342mm Diameter Rotor	BD125781E ⁶	2
	02-97	5 Stud Wheel; 334mm Diameter Rotor	BD125752E ⁶	2

Parking Brake Pad/Shoe							
Part Label	Years	Qualifier	ThermoQuiet	QuickStop	WagnerOEX	SevereDuty	Qty
Parking Brake Shoe	17-03			Z811			1
	02-97			Z752			1

Parking Brake Hardware				
Part Label	Years	Qualifier	Part No.	Qty
Hardware Kit	17-03		H7230	1
	02-97		H7224	1

¹Includes Hardware Installation Kit; ²OE Ceramic; ⁴Optional Ceramic; ⁶Black E-Coat on non-braking surface to prevent rust and corrosion; ⁷Incl. OE Design Abutment Clips

Front Brake Pad/Shoe							
Part Label	Years	Qualifier	ThermoQuiet	QuickStop	WagnerOEX	SevereDuty	Qty
Brake Pad	19	Base	QC1508 ^{1,2}	ZD1508 ^{1,2}	OEX1508 ^{1,2}		1
		Except Base	QC1611B ^{1,2}	ZD1611B ^{1,2}	OEX1611B ^{1,2}		1
	18-17		QC1508 ^{1,2}	ZD1508 ^{1,2}	OEX1508 ^{1,2}		1
		16	Except Base; Heavy Duty Brakes	QC1611B ^{1,2}	ZD1611B ^{1,2}	OEX1611B ^{1,2}	
	15-13		QC1376 ^{1,2}	ZD1376 ^{1,2}	OEX1376 ^{1,2}		1
		16	Except Heavy Duty Brakes	QC1508 ^{1,2}	ZD1508 ^{1,2}	OEX1508 ^{1,2}	
	12-11		QC1508 ^{1,2}	ZD1508 ^{1,2}	OEX1508 ^{1,2}		1
		10-06	Heavy Duty Brakes	QC1611 ^{1,2}	ZD1611 ^{1,2}	OEX1611 ^{1,2}	
	05-02		QC833 ^{1,2}	ZD833 ^{1,2}	OEX833 ^{1,2}		1
	01	4 Door		MX652 ^{1,3}	ZX652 ^{1,3}		1
	00-95			QC652 ^{1,4}	ZD652 ^{1,4}		1

Front Brake Hardware				
Part Label	Years	Qualifier	Part No.	Qty
Disc Hardware Kit	15-11		H5749 ⁷	2
	10-06		H5705 ⁷	1
	05-03		H5654 ⁷	1
	02	4 Door	H5654 ⁷	1
	01		H5647 ⁷	1
	00-95		H5606 ⁷	1

Front Rotor/Drum					
Part Label	Years	Qualifier	Part No.	Qty	
Brake Rotor	19-18	Base; 5 Stud Wheel; 325mm Diameter Rotor	BD180462E ⁶	2	
		Except Base; 5 Stud Wheel; 352mm Diameter Rotor; Vented Holes On Side Of Hat.	BD180535E ⁶	2	
		Except Base; 5 Stud; 352mm Diameter Rotor; Except Vented Holes On Side Of Hat.	BD180785E ⁶	2	
	17		5 Stud Wheel; 352mm Diameter Rotor; Vented Holes On Side Of Hat.; Heavy Duty Brakes	BD180535E ⁶	2
			5 Stud; 352mm Diameter Rotor; Except Vented Holes On Side Of Hat.; Heavy Duty Brakes	BD180785E ⁶	2
	16		5 Stud Wheel; 325mm Diameter Rotor; Except Heavy Duty Brakes	BD180462E ⁶	2
			5 Stud Wheel; 352mm Diameter Rotor; Vented Holes On Side Of Hat.; Heavy Duty Brakes; Police Package	BD180535E ⁶	2
			5 Stud; 352mm Diameter Rotor; Except Vented Holes On Side Of Hat.; Heavy Duty Brakes; Police Package	BD180785E ⁶	2
	15-13		5 Stud Wheel; 325mm Diameter Rotor; Except Heavy Duty Brakes	BD180462E ⁶	2
			5 Stud Wheel; 352mm Diameter Rotor; Vented Holes On Side Of Hat.; Heavy Duty Brakes	BD180535E ⁶	2
			5 Stud; 352mm Diameter Rotor; Except Vented Holes On Side Of Hat.; Heavy Duty Brakes	BD180785E ⁶	2
	12-11		5 Stud Wheel; 325mm Diameter Rotor	BD180462E ⁶	2
	10-06		5 Stud Wheel; 306mm Diameter Rotor	BD126346E ⁶	2
	05-04		5 Stud Wheel; 305mm Diameter Rotor	BD125758E ⁶	2
	03		4WD; 4 Door; 5 Stud Wheel; 305mm Diameter Rotor	BD125758E ⁶	2
			AWD; 4 Door; 5 Stud Wheel; 305mm Diameter Rotor	BD125758E ⁶	2
			RWD; 4 Door; 5 Stud Wheel; 305mm Diameter Rotor	BD125758E ⁶	2
	02		4WD; 4 Door; 5 Stud Wheel; 305mm Diameter Rotor	BD125758E ⁶	2
			RWD; 4 Door; 5 Stud Wheel; 305mm Diameter Rotor	BD125758E ⁶	2
	01		RWD; 4 Door; 5 Stud Wheel; 305mm Diameter Rotor	BD125758E ⁶	2
Brake Rotor and Hub Assy.	01	4WD; 4 Door; 5 Stud Wheel; Custom Vane Design - Provides improved heat dissipation resulting in superior performance	BD125494E ⁶	2	
		AWD; 4 Door; 5 Stud Wheel; Custom Vane Design - Provides improved heat dissipation resulting in superior performance	BD125494E ⁶	2	
		RWD; 4 Door; 5 Stud Wheel; 286mm Diameter Rotor	BD125495E ⁶	2	

¹Includes Hardware Installation Kit; ²OE Ceramic; ³OE Semi-Metallic; ⁴Optional Ceramic; ⁶Black E-Coat on non-braking surface to prevent rust and corrosion; ⁷Incl. OE Design Abutment Clips

Explorer (Cont)

Front Rotor/Drum (Cont)				
Part Label	Years	Qualifier	Part No.	Qty
	00-96	4WD; 5 Stud Wheel; Custom Vane Design - Provides improved heat dissipation resulting in superior performance	BD125494E ⁶	2
		AWD; 5 Stud Wheel; Custom Vane Design - Provides improved heat dissipation resulting in superior performance	BD125494E ⁶	2
		RWD; 5 Stud Wheel; 286mm Diameter Rotor	BD125495E ⁶	2
	95	4WD; 5 Stud Wheel; Custom Vane Design - Provides improved heat dissipation resulting in superior performance	BD125494E ⁶	2
		RWD; 5 Stud Wheel; 286mm Diameter Rotor	BD125495E ⁶	2

Rear Brake Pad/Shoe							
Part Label	Years	Qualifier	ThermoQuiet	QuickStop	WagnerOEX	SevereDuty	Qty
Brake Pad	19-17			ZD1754 ¹	OEX1754		1
	16	Base; Heavy Duty Brakes	QC1377 ^{1,2}	ZD1377 ^{1,2}	OEX1377 ^{1,2}		1
		Except Heavy Duty Brakes		ZD1754 ¹	OEX1754		1
		Mexico Only	MX1612 ^{1,5}	ZD1612 ^{1,2}	OEX1612 ^{1,2}		1
	15	Except Heavy Duty Brakes		ZD1754 ¹	OEX1754		1
		Heavy Duty Brakes	QC1377 ^{1,2}	ZD1377 ^{1,2}	OEX1377 ^{1,2}		1
		Mexico Only	MX1612 ^{1,5}	ZD1612 ^{1,2}	OEX1612 ^{1,2}		1
	14	Except Heavy Duty Brakes		ZD1754 ¹	OEX1754		1
		Heavy Duty Brakes	MX1612 ^{1,3}	ZD1612 ^{1,4}	OEX1612 ^{1,2}		1
	13	Except Heavy Duty Brakes	QC1377 ^{1,2}	ZD1377 ^{1,2}	OEX1377 ^{1,2}		1
		Heavy Duty Brakes	MX1612 ^{1,3}	ZD1612 ^{1,4}	OEX1612 ^{1,2}		1
	12-11		QC1377 ^{1,2}	ZD1377 ^{1,2}	OEX1377 ^{1,2}		1
	10-08		QC1109A ^{1,2}	ZD1109A ^{1,2}	OEX1109A ^{1,2}		1
	07-05		QC1109 ^{1,2}	ZD1109 ^{1,2}	OEX1109 ^{1,2}		1
	04		QC881 ^{1,2}	ZD881 ^{1,2}	OEX881 ^{1,2}		1
	03-02	4 Door	QC881 ^{1,2}	ZD881 ^{1,2}	OEX881 ^{1,2}		1
	01-95		QC667 ^{1,4}	ZD667 ^{1,4}			1
Brake Shoe	03-01			Z723			1

Rear Brake Hardware				
Part Label	Years	Qualifier	Part No.	Qty
Disc Hardware Kit	15-11		H5742 ⁷	1
	10-09		H5757 ⁷	1
	08-06		H5701 ⁷	1
	05-95		H5626 ⁷	1

Rear Rotor/Drum				
Part Label	Years	Qualifier	Part No.	Qty
Brake Rotor	19	Base; 5 Stud Wheel; 330mm Diameter Rotor	BD126212E ⁶	2
		Except Base; 5 Stud Wheel; 345mm Diameter rotor	BD180536E ⁶	2
	18	5 Stud Wheel; 330mm Diameter Rotor; Except Heavy Duty Brakes	BD126212E ⁶	2
		5 Stud Wheel; 345mm Diameter rotor; Heavy Duty Brakes	BD180536E ⁶	2
	17	5 Stud Wheel; 330mm Diameter Rotor; Except Heavy Duty Brakes	BD126212E ⁶	2
		5 Stud Wheel; 345mm Diameter rotor; Heavy Duty Brakes; Police Interceptor Package	BD180536E ⁶	2
	16	5 Stud Wheel; 330mm Diameter Rotor; Except Heavy Duty Brakes	BD126212E ⁶	2
		5 Stud Wheel; 345mm Diameter rotor; Heavy Duty Brakes; Police Package	BD180536E ⁶	2
	15-13	5 Stud Wheel; 330mm Diameter Rotor; Except Heavy Duty Brakes	BD126212E ⁶	2
		5 Stud Wheel; 345mm Diameter rotor; Heavy Duty Brakes	BD180536E ⁶	2
	12-11	5 Stud Wheel; 330mm Diameter Rotor	BD126212E ⁶	2
	10-04	5 Stud Wheel; 301mm Diameter Rotor	BD125759E ⁶	2
	03-02	4 Door; 5 Stud Wheel; 301mm Diameter Rotor	BD125759E ⁶	2
	01-95	5 Stud Wheel; 285mm Diameter Rotor	BD125463E ⁶	2

¹Includes Hardware Installation Kit; ²OE Ceramic; ³OE Semi-Metallic; ⁴Optional Ceramic; ⁵Optional Semi-Metallic; ⁶Black E-Coat on non-braking surface to prevent rust and corrosion; ⁷Incl. OE Design Abutment Clips

Explorer (Cont)

Parking Brake Pad/Shoe							
Part Label	Years	Qualifier	ThermoQuiet	QuickStop	WagnerOEX	SevereDuty	Qty
Parking Brake Shoe	10-04			Z791			1
	03-02	4 Door		Z791			1
	01-95			Z701			1

Parking Brake Hardware				
Part Label	Years	Qualifier	Part No.	Qty
Hardware Kit	10-02		H7240	1
	01-95		H7233	1

Explorer Sport

Front Brake Pad/Shoe							
Part Label	Years	Qualifier	ThermoQuiet	QuickStop	WagnerOEX	SevereDuty	Qty
Brake Pad	03-02		QC833B ²	ZD833B ^{1,2}	OEX833 ^{1,2}		1
	01	Phenolic Caliper Piston	QC833B ²	ZD833B ^{1,2}			1
		Steel Caliper Piston	MX833 ^{1,5}	ZX833 ^{1,5}	OEX833 ^{1,2}		1

Front Brake Hardware				
Part Label	Years	Qualifier	Part No.	Qty
Disc Hardware Kit	02	2 Door	H5647 ⁷	1

Front Rotor/Drum				
Part Label	Years	Qualifier	Part No.	Qty
Brake Rotor	03-01	4WD; 2 Door; 5 Stud Wheel; 305mm Diameter Rotor	BD125721E ⁶	2
		4WD; 5 Stud Wheel; 305mm Diameter Rotor	BD125721E ⁶	2
Brake Rotor and Hub Assy.	03-01	RWD; 2 Door; 5 Stud Wheel	BD125726E ⁶	2
		RWD; 5 Stud Wheel	BD125726E ⁶	2

Rear Brake Pad/Shoe							
Part Label	Years	Qualifier	ThermoQuiet	QuickStop	WagnerOEX	SevereDuty	Qty
Brake Pad	03-02	Phenolic Piston Caliper	MX667A ^{1,3}	ZX667A ^{1,3}			1
		Steel Piston Caliper	QC667 ^{1,4}	ZD667 ^{1,4}			1
	01		QC667 ^{1,4}	ZD667 ^{1,4}			1

Rear Rotor/Drum				
Part Label	Years	Qualifier	Part No.	Qty
Brake Rotor	03	2 Door; 5 Stud Wheel; 300mm Diameter Rotor	BD126031E ⁶	2
		5 Stud Wheel; 300mm Diameter Rotor	BD126031E ⁶	2
	02	2 Door; 5 Stud Wheel; 285mm Diameter Rotor	BD125463E ⁶	2
		5 Stud Wheel; 285mm Diameter Rotor	BD125463E ⁶	2
	01	5 Stud Wheel; 285mm Diameter Rotor	BD125463E ⁶	2

Parking Brake Pad/Shoe							
Part Label	Years	Qualifier	ThermoQuiet	QuickStop	WagnerOEX	SevereDuty	Qty
Parking Brake Shoe	03-02	2 Door		Z745			1
	01			Z701			1

Explorer Sport Trac

Front Brake Pad/Shoe							
Part Label	Years	Qualifier	ThermoQuiet	QuickStop	WagnerOEX	SevereDuty	Qty
Brake Pad	10-07		QC1158 ^{1,2}	ZD1158 ^{1,2}	OEX1158 ^{1,2}		1
	05-01		QC833B ²	ZD833B ^{1,2}			1

Front Brake Hardware				
Part Label	Years	Qualifier	Part No.	Qty
Disc Hardware Kit	10-07		H5705 ⁷	1
	05-03		H5654 ⁷	1
	02-01		H5647 ⁷	1

Front Rotor/Drum				
Part Label	Years	Qualifier	Part No.	Qty
Brake Rotor	10-07	5 Stud Wheel; 306mm Diameter Rotor	BD126346E ⁶	2
	05-01	4WD; 5 Stud Wheel; 305mm Diameter Rotor	BD125721E ⁶	2
Brake Rotor and Hub Assy.	05-01	RWD; 5 Stud Wheel	BD125726E ⁶	2

¹Includes Hardware Installation Kit; ²OE Ceramic; ³OE Semi-Metallic; ⁴Optional Ceramic; ⁵Optional Semi-Metallic; ⁶Black E-Coat on non-braking surface to prevent rust and corrosion; ⁷Incl. OE Design Abutment Clips

Ford - Light Truck / SUV / Van (Cont)



Explorer Sport Trac (Cont)

Rear Brake Pad/Shoe								
Part Label	Years	Qualifier	ThermoQuiet	QuickStop	WagnerOEX	SevereDuty	Qty	
Brake Pad	10-09		QC1109A ^{1,2}	ZD1109A ^{1,2}	OEX1109A ^{1,2}		1	
	08-07		QC1109 ^{1,2}	ZD1109 ^{1,2}	OEX1109 ^{1,2}		1	
	05-03	Phenolic Piston Caliper		MX667A ^{1,3}	ZX667A ^{1,3}			1
			Steel Piston Caliper	QC667 ^{1,4}	ZD667 ^{1,4}		1	
	02	Phenolic Piston Caliper		MX667A ^{1,3}	ZX667A ^{1,3}			1
			Steel Piston Caliper	MX667 ^{1,3}	ZX667 ^{1,3}		1	
01			MX667 ^{1,3}	ZX667 ^{1,3}			1	
Brake Shoe	03			Z723			1	
	02-01	11" x 2-1/4" Brakes		Z776			1	

Rear Brake Hardware				
Part Label	Years	Qualifier	Part No.	Qty
Disc Hardware Kit	10-07		H5701 ⁷	1
	05-03		H5626 ⁷	1
Drum Hardware Kit	02-01	11-1/32" x 2-1/4" Brakes	H7218	1

Rear Rotor/Drum				
Part Label	Years	Qualifier	Part No.	Qty
Brake Drum	02-01	11" x 2-1/4" Brakes; Custom Vane Design - Provides improved heat dissipation resulting in superior performance	BD125729	2
Brake Rotor	10-07	5 Stud Wheel; 301mm Diameter Rotor	BD125759E ⁶	2
	05-03	5 Stud Wheel; 300mm Diameter Rotor	BD126031E ⁶	2

Parking Brake Pad/Shoe							
Part Label	Years	Qualifier	ThermoQuiet	QuickStop	WagnerOEX	SevereDuty	Qty
Parking Brake Shoe	10-07			Z791			1
	05-02			Z701			1

Parking Brake Hardware				
Part Label	Years	Qualifier	Part No.	Qty
Hardware Kit	10-07		H7240	1
	05-02		H7233	1

F-150

Front Brake Pad/Shoe								
Part Label	Years	Qualifier	ThermoQuiet	QuickStop	WagnerOEX	SevereDuty	Qty	
Brake Pad	18			ZD2087 ²	OEX2087 ²		1	
	17-10		QC1414 ^{1,2}	ZD1414 ^{1,2}	OEX1414 ^{1,2}		1	
	09-04		QC1083 ^{1,4}	ZD1083 ^{1,4}	OEX1083		1	
	03-00	Except Lightning; Except 7700lb. GVW		QC679 ^{1,4}	ZD679 ^{1,4}			1
			Lightning; 7,700lb. GVW	QC702 ^{1,4}	ZD702 ^{1,4}		1	
	99	Except Lightning		QC679 ^{1,4}	ZD679 ^{1,4}			1
			Lightning; 7,700lb. GVW	QC702 ^{1,4}	ZD702 ^{1,4}		1	
	98-97			QC679 ^{1,4}	ZD679 ^{1,4}			1
	96-95			QC632 ⁴	ZD632 ^{1,4}			1

Front Brake Hardware					
Part Label	Years	Qualifier	Part No.	Qty	
Disc Hardware Kit	15-10		H5748 ⁷	1	
	09-05		H5682 ⁷	1	
	04	11th Digit of VIN = K, N	H5682 ⁷	1	
	03-01	7,700lb. GVW		H5616 ⁷	1
		Except 7700lb. GVW		H5606 ⁷	1
	00-97		H5606 ⁷	1	
	96-95		H5600 ⁷	1	

Front Rotor/Drum				
Part Label	Years	Qualifier	Part No.	Qty
Brake Rotor	19-17	6 Stud Wheel; 350mm Diameter Rotor	BD126433E ⁶	2
	16	6 Stud Wheel; 350mm Diameter Rotor; To 10/26/15	BD126433E ⁶	2
	15	6 Stud Wheel; 350mm Diameter Rotor	BD126433E ⁶	2
	14-10	6 Stud Wheel; 350mm Diameter Rotor	BD126433E ⁶	2
		7 Stud Wheel; 350mm Diameter Rotor	BD180286E ⁶	2

¹Includes Hardware Installation Kit; ²OE Ceramic; ³OE Semi-Metallic; ⁴Optional Ceramic; ⁶Black E-Coat on non-braking surface to prevent rust and corrosion; ⁷Incl. OE Design Abutment Clips

Front Rotor/Drum (Cont)				
Part Label	Years	Qualifier	Part No.	Qty
	09	6 Stud Wheel; 330mm Diameter Rotor	BD180282E ⁶	2
		7 Stud Wheel; 330mm Diameter Rotor	BD180283E ⁶	2
	08	4WD; 6 Stud Wheel; 330mm Diameter Rotor	BD126111E ⁶	2
		4WD; 7 Stud Wheel; 330mm Diameter Rotor	BD126112E ⁶	2
		AWD; 6 Stud Wheel; 330mm Diameter Rotor	BD126111E ⁶	2
		AWD; 7 Stud Wheel; 330mm Diameter Rotor	BD126112E ⁶	2
	07-04	4WD; 6 Stud Wheel; 330mm Diameter Rotor	BD126111E ⁶	2
		4WD; 7 Stud Wheel; 330mm Diameter Rotor	BD126112E ⁶	2
	03-00	4WD; Except Lightning; 5 Stud Wheel; 12-1/8" Diameter Rotor; Except 7700lb. GVW	BD125512E ⁶	2
		4WD; Except Lightning; 7 Stud Wheel; 308mm Diameter Rotor; 7,700lb. GVW	BD125529E ⁶	2
	99	4WD; Except Lightning; 5 Stud Wheel; 12-1/8" Diameter Rotor; 5 Bolt Hole Rotor	BD125512E ⁶	2
	98-97	4WD; 5 Stud Wheel; 12-1/8" Diameter Rotor	BD125512E ⁶	2
	96-95	4WD; 5 Stud Wheel; 297mm Diameter Rotor	BD125408	2
Brake Rotor and Hub Assy.	08-04	RWD; 6 Stud Wheel; 330mm Diameter Rotor; Includes Wheel Bearing	BD126116E ⁶	2
		RWD; 7 Stud Wheel; 330mm Diameter Rotor; Includes Wheel Bearing	BD126115E ⁶	2
	03-02	RWD; Except Lightning; 5 Stud Wheel; M14 Bolts; Except 7700lb. GVW	BD125728E ⁶	2
		RWD; Except Lightning; 7 Stud Wheel; Except 7700lb. GVW	BD125706E ⁶	2
		RWD; Lightning; 5 Stud Wheel; Custom Vane Design - Provides improved heat dissipation resulting in superior performance	BD126005E ⁶	2
	01	4WD; Except Lightning; 5 Stud Wheel; Custom Vane Design - Provides improved heat dissipation resulting in superior performance; 7,700lb. GVW	BD125689E ⁶	2
		RWD; Except Lightning; 5 Stud Wheel; M12 Bolts; Custom Vane Design - Provides improved heat dissipation resulting in superior performance; Except 7700lb. GVW	BD125490E ⁶	2
		RWD; Except Lightning; 5 Stud Wheel; M14 Bolts	BD125728E ⁶	2
		RWD; Lightning; 5 Stud Wheel; Custom Vane Design - Provides improved heat dissipation resulting in superior performance	BD126005E ⁶	2
	00	RWD; Except Lightning; 5 Stud Wheel; M12 Bolts; Custom Vane Design - Provides improved heat dissipation resulting in superior performance; Except 7700lb. GVW	BD125490E ⁶	2
		RWD; Except Lightning; 5 Stud Wheel; M14 Bolts; Except 7700lb. GVW	BD125728E ⁶	2
		RWD; Lightning; 5 Stud Wheel; Custom Vane Design - Provides improved heat dissipation resulting in superior performance; From 11/29/99	BD126005E ⁶	2
		RWD; Lightning; 5 Stud Wheel; Custom Vane Design - Provides improved heat dissipation resulting in superior performance; To 11/29/99	BD125689E ⁶	2
	99	RWD; Except Lightning; 5 Stud Wheel; M12 Bolts; Custom Vane Design - Provides improved heat dissipation resulting in superior performance	BD125490E ⁶	2
		RWD; Lightning; 5 Stud Wheel; Custom Vane Design - Provides improved heat dissipation resulting in superior performance; From 11/29/99	BD126005E ⁶	2
		RWD; Lightning; 5 Stud Wheel; Custom Vane Design - Provides improved heat dissipation resulting in superior performance; To 11/29/99	BD125689E ⁶	2

⁶Black E-Coat on non-braking surface to prevent rust and corrosion

Ford - Light Truck / SUV / Van (Cont)



F-150 (Cont)

Front Rotor/Drum (Cont)				
Part Label	Years	Qualifier	Part No.	Qty
	98	RWD; ; 2-Wheel ABS; 5 Stud Wheel; Custom Vane Design - Provides improved heat dissipation resulting in superior performance; Nascar Option; 12mm Wheel Studs	BD125712E ⁶	2
		RWD; ; 2-Wheel ABS; 5 Stud Wheel; M12 Bolts; Custom Vane Design - Provides improved heat dissipation resulting in superior performance; Except Nascar Option	BD125490E ⁶	2
		RWD; ; 4-Wheel ABS; 5 Stud Wheel; Custom Vane Design - Provides improved heat dissipation resulting in superior performance; Nascar Option	BD125689E ⁶	2
		RWD; ; 4-Wheel ABS; 5 Stud Wheel; M12 Bolts; Custom Vane Design - Provides improved heat dissipation resulting in superior performance; Except Nascar Option	BD125490E ⁶	2
	97	RWD; 5 Stud Wheel; M12 Bolts; Custom Vane Design - Provides improved heat dissipation resulting in superior performance	BD125490E ⁶	2
	96-95	RWD; 5 Stud Wheel	BD125496E ⁶	2

Rear Brake Pad/Shoe							
Part Label	Years	Qualifier	ThermoQuiet	QuickStop	WagnerOEX	SevereDuty	Qty
Brake Pad	18	Ceramic; Electronic Parking Brake			OEX1790A ¹		1
		Electronic Parking Brake		ZD1790A ^{1,2}			1
		Mechanical Parking Brakes	QC1602 ^{1,2}	ZD1602 ^{1,2}	OEX1602 ^{1,2}		1
	17-15	Electronic Parking Brake		ZD1790 ^{1,2}	OEX1790 ^{1,2}		1
		Mechanical Parking Brakes	QC1602 ^{1,2}	ZD1602 ^{1,2}	OEX1602 ^{1,2}		1
	14-12		QC1602 ^{1,2}	ZD1602 ^{1,2}	OEX1602 ^{1,2}		1
	11-07		QC1012A ^{1,2}	ZD1012A ^{1,2}	OEX1012A ¹		1
	06	From 03/06	QC1012A ^{1,2}	ZD1012A ^{1,2}	OEX1012A ¹		1
		To 03/06/06	QC1012 ^{1,4}	ZD1012 ^{1,4}			1
	05		QC1012 ^{1,4}	ZD1012 ^{1,4}			1
	04	11th Digit of VIN = K, N	QC1012 ^{1,4}	ZD1012 ^{1,4}			1
	03-97		QC711 ^{1,4}	ZD711 ^{1,4}			1
	96		MX711 ^{1,3,11}	ZX711 ^{1,3,11}			1
Brake Shoe	09-03			Z723			1
	01-97	11-1/32" x 2-1/4" Brakes		Z723			1
	96-95	11-1/32" x 2-1/4" Brakes		Z263R			1

Rear Brake Hardware				
Part Label	Years	Qualifier	Part No.	Qty
Disc Hardware Kit	11-04		H5737 ⁷	1
	03-99		H5479 ⁷	1
	97		H5479 ⁷	1
Drum Hardware Kit	01-97		H7218	1
	96-95	11-1/32" x 2-1/2" Brakes	H7071	1

Rear Rotor/Drum				
Part Label	Years	Qualifier	Part No.	Qty
Brake Drum	02-00	11-1/32" x 2-1/4" Brakes; 5 Bolt Hole Rotor	BD125492	2
		12" x 2-1/2" Brakes; 7 Bolt Hole Rotor	BD125589	2
	99-97	11-1/32" x 2-1/4" Brakes	BD125492	2
	96-95	11-1/32" x 2-1/4" Brakes	BD60884	2
Brake Rotor	19-18	Electronic Parking Brake	BD180788E ⁶	2
	17-16	13.5" Diameter Rotor; Manual Operated Parking Brake	BD180511E ⁶	2
		Power Operated Parking Brake	BD180667E ⁶	2
	15	13.5" Diameter Rotor; Manual Operated Parking Brakes; Except Heavy Duty	BD180511E ⁶	2
		Lariat; Power Operated Parking Brake	BD180667E ⁶	2
	14-12	13.5" Diameter Rotor; Except Heavy Duty Brakes; Payload Package	BD180511E ⁶	2
		13.5" Diameter Rotor; Heavy Duty Payload Package	BD180512E ⁶	2
	11-05	6 Stud Wheel; 348mm Diameter Rotor	BD126110E ⁶	2
		7 Stud Wheel; 348mm Diameter Rotor	BD126117E ⁶	2
	04	6 Stud Wheel; 348mm Diameter Rotor; 11th Digit of VIN = K, N	BD126110E ⁶	2
7 Stud Wheel; 348mm Diameter Rotor; 11th Digit of VIN = K, N		BD126117E ⁶	2	

¹Includes Hardware Installation Kit; ²OE Ceramic; ³OE Semi-Metallic; ⁴Optional Ceramic; ⁶Black E-Coat on non-braking surface to prevent rust and corrosion; ⁷Incl. OE Design Abutment Clips; ¹¹Includes Mechanical Wear Sensor

F-150 (Cont)

Rear Rotor/Drum (Cont)				
Part Label	Years	Qualifier	Part No.	Qty
	03-00	5 Stud Wheel; 334mm Diameter Rotor; Except 7700lb. GVW	BD125752E ⁶	2
		7 Stud Wheel; 334mm Diameter Rotor; 7,700lb. GVW	BD125530E ⁶	2
	99-97	5 Stud Wheel; 334mm Diameter Rotor	BD125752E ⁶	2

Parking Brake Pad/Shoe							
Part Label	Years	Qualifier	ThermoQuiet	QuickStop	WagnerOEX	SevereDuty	Qty
Parking Brake Shoe	18-12			Z1023			1
	11-09			Z961			1
	08-97			Z752			1

Parking Brake Hardware				
Part Label	Years	Qualifier	Part No.	Qty
Hardware Kit	11-07		H7263	1
	06-97		H7224	1

F-150 Heritage

Front Brake Pad/Shoe							
Part Label	Years	Qualifier	ThermoQuiet	QuickStop	WagnerOEX	SevereDuty	Qty
Brake Pad	04	7,700lb. GVW	QC702 ^{1,4}	ZD702 ^{1,4}			1
		Except 7700lb. GVW	QC679 ^{1,4}	ZD679 ^{1,4}			1

Front Brake Hardware				
Part Label	Years	Qualifier	Part No.	Qty
Disc Hardware Kit	04	7,700lb. GVW	H5753 ⁷	1
		Except 7700lb. GVW	H5606 ⁷	1

Front Rotor/Drum				
Part Label	Years	Qualifier	Part No.	Qty
Brake Rotor	04	4WD; 5 Stud Wheel; 12-1/8" Diameter Rotor; 11th Digit of VIN = C; M; Except 7700lb. GVW	BD125512E ⁶	2
		4WD; 7 Stud Wheel; 308mm Diameter Rotor; 7,700lb. GVW; 7 Bolt Hole Rotor	BD125529E ⁶	2
Brake Rotor and Hub Assy.	04	RWD; Except SVT Lightning; 5 Stud Wheel; M14 Bolts; Except 7700lb. GVW	BD125728E ⁶	2
		RWD; Except SVT Lightning; 7 Stud Wheel; 11th Digit of VIN = C; M; 7700lb. GVW	BD125707	2
		RWD; Except SVT Lightning; 8 Stud Wheel; Custom Vane Design - Provides improved heat dissipation resulting in superior performance; 11th Digit of VIN = C; M; 7700lb. GVW	BD125468E ⁶	2
		RWD; SVT Lightning; 5 Stud Wheel; Custom Vane Design - Provides improved heat dissipation resulting in superior performance	BD126005E ⁶	2

Rear Brake Pad/Shoe							
Part Label	Years	Qualifier	ThermoQuiet	QuickStop	WagnerOEX	SevereDuty	Qty
Brake Pad	04		QC711 ^{1,4}	ZD711 ^{1,4}			1
Brake Shoe	04			Z723			1

Rear Brake Hardware				
Part Label	Years	Qualifier	Part No.	Qty
Disc Hardware Kit	04	SVT Lightning	H5675 ⁷	1

Rear Rotor/Drum				
Part Label	Years	Qualifier	Part No.	Qty
Brake Rotor	04	5 Stud Wheel; 334mm Diameter Rotor; 11th Digit of VIN = C; M; Except 7700lb. GVW	BD125752E ⁶	2
		7 Stud Wheel; 334mm Diameter Rotor; 11th Digit of VIN = C; M; 7700lb. GVW	BD125530E ⁶	2

Parking Brake Pad/Shoe							
Part Label	Years	Qualifier	ThermoQuiet	QuickStop	WagnerOEX	SevereDuty	Qty
Parking Brake Shoe	04			Z752			1

¹Includes Hardware Installation Kit; ⁴Optional Ceramic; ⁶Black E-Coat on non-braking surface to prevent rust and corrosion; ⁷Incl. OE Design Abutment Clips

Ford - Light Truck / SUV / Van (Cont)



F-150 Heritage (Cont)

Parking Brake Hardware				
Part Label	Years	Qualifier	Part No.	Qty
Hardware Kit	04		H7224	1

F-250

Front Brake Pad/Shoe							
Part Label	Years	Qualifier	ThermoQuiet	QuickStop	WagnerOEX	SevereDuty	Qty
Brake Pad	99	Over 8500lb. GVW	QC756 ^{1,4}	ZD756 ^{1,4}			1
		Under 8500lb. GVW	QC702 ^{1,4}	ZD702 ^{1,4}			1
	98-97	Over 8500lb. GVW	QC655 ^{1,4}	ZD655 ^{1,4}			1
		Under 8500lb. GVW	QC702 ^{1,4}	ZD702 ^{1,4}			1
	96-95	Over 8500lb. GVW	QC655 ^{1,4}	ZD655 ^{1,4}			1
		Under 8500lb. GVW	MX450 ³	ZX450 ^{1,3}			1

Front Brake Hardware				
Part Label	Years	Qualifier	Part No.	Qty
Disc Hardware Kit	99		H5616 ⁷	1
	98-97	Over 8500lb. GVW	H5602 ⁷	1
		Under 8500lb. GVW	H5616 ⁷	1
	96-95	Over 8500lb. GVW	H5602 ⁷	1
		Under 8500lb. GVW	H5572 ⁷	1

Front Rotor/Drum					
Part Label	Years	Qualifier	Part No.	Qty	
Brake Rotor	99	4WD; 7 Stud Wheel; 308mm Diameter Rotor; Under 8500lb. GVW	BD125529E ⁶	2	
		4WD; 7 Stud Wheel; 308mm Diameter Rotor; Under 8500lb. GVW	BD125529E ⁶	2	
	98	4WD; 8 Stud Wheel; 329mm Diameter Rotor; Over 8500lb. GVW	BD125474E ⁶	2	
		4WD; 7 Stud Wheel; 308mm Diameter Rotor; Under 8500lb. GVW	BD125529E ⁶	2	
	97	4WD; 8 Stud Wheel; 329mm Diameter Rotor; Over 8500lb. GVW	BD125474E ⁶	2	
		RWD; ; 4-Wheel ABS; YC status. Remove from catalog per Cindy Huston; Under 8500lb. GVW	BD126538	2	
	96-95	4WD; 8 Stud Wheel; 329mm Diameter Rotor; Over 8500lb. GVW	BD125474E ⁶	2	
		4WD; Under 8500lb. GVW	BD60394	2	
	Brake Rotor and Hub Assy.	99	RWD; ; 2-Wheel ABS; 7 Stud Wheel; Under 8500lb. GVW	BD125706E ⁶	2
			RWD; ; 4-Wheel ABS; 7 Stud Wheel; Under 8500lb. GVW	BD125707	2
98-97		RWD; ; 2-Wheel ABS; 7 Stud Wheel; Under 8500lb. GVW	BD125706E ⁶	2	
		RWD; ; 2-Wheel ABS; 8 Stud Wheel; Custom Vane Design - Provides improved heat dissipation resulting in superior performance; Over 8500lb. GVW	BD125468E ⁶	2	
96-95		RWD; ; 4-Wheel ABS; 7 Stud Wheel; Under 8500lb. GVW	BD125707	2	
	RWD; 8 Stud Wheel; Custom Vane Design - Provides improved heat dissipation resulting in superior performance	BD125468E ⁶	2		

Rear Brake Pad/Shoe							
Part Label	Years	Qualifier	ThermoQuiet	QuickStop	WagnerOEX	SevereDuty	Qty
Brake Pad	99	Over 8500lb. GVW	QC757 ⁴	ZD757 ^{1,4}			1
		Under 8500lb. GVW	QC711 ^{1,4}	ZD711 ^{1,4}			1
	98	Under 8500lb. GVW	QC711 ^{1,4}	ZD711 ^{1,4}			1
	97		QC711 ^{1,4}	ZD711 ^{1,4}			1
Brake Shoe	99	12" x 2-1/2" Brakes		Z357AR			1
		Pending supersession to Z357AR; 12" x 2-1/2" Brakes		Z357NR ⁶⁰			1
	98	12" x 2-1/2" Brakes		Z357AR			1
		12" x 3" Brakes; Over 8,500lb. GVW		Z358AR			1
		Pending supersession to Z357AR; 12" x 2-1/2" Brakes		Z357NR ⁶⁰			1

¹Includes Hardware Installation Kit; ³OE Semi-Metallic; ⁴Optional Ceramic; ⁶Black E-Coat on non-braking surface to prevent rust and corrosion; ⁷Incl. OE Design Abutment Clips; ⁶⁰Pending Supersession to PAB357AR

F-250 (Cont)

Rear Brake Pad/Shoe (Cont)							
Part Label	Years	Qualifier	ThermoQuiet	QuickStop	WagnerOEX	SevereDuty	Qty
	97-95	12" x 2-1/2" Brakes		Z357AR			1
		12" x 3" Brakes		Z358AR			1
		Pending supersession to Z357AR; 12" x 2-1/2" Brakes		Z357NR ⁶⁰			1

Rear Brake Hardware				
Part Label	Years	Qualifier	Part No.	Qty
Disc Hardware Kit	99-98	Under 8500lb. GVW	H5479 ⁷	1
	97		H5479 ⁷	1
Drum Hardware Kit	99-98	12" x 2-1/2" Brakes; Over 8,500lb. GVW	H7146	1
		12" x 2-1/2" Brakes; Under 8,500lb. GVW	H7146	1
		12" x 3" Brakes; Over 8,500lb. GVW	H7164	1
	97-95	12" x 2-1/2" Brakes	H7146	1
		12" x 3" Brakes	H7164	1

Rear Rotor/Drum				
Part Label	Years	Qualifier	Part No.	Qty
Brake Drum	99-98	12" x 2-1/2" Brakes; Under 8500lb. GVW	BD125589	2
		12" x 3" Brakes; Over 8500lb. GVW	BD60819E ⁶	2
	97	12" x 2-1/2" Brakes	BD125589	2
		12" x 3" Brakes	BD60819E ⁶	2
	96-95	12" x 2-1/2" Brakes	BD60868	2
		12" x 3" Brakes	BD60819E ⁶	2
Brake Rotor	99-97	7 Stud Wheel; 334mm Diameter Rotor	BD125530E ⁶	2

Parking Brake Pad/Shoe							
Part Label	Years	Qualifier	ThermoQuiet	QuickStop	WagnerOEX	SevereDuty	Qty
Parking Brake Shoe	99-97			Z752			1

Parking Brake Hardware				
Part Label	Years	Qualifier	Part No.	Qty
Hardware Kit	99-97		H7224	1

F-250 HD

Front Brake Pad/Shoe							
Part Label	Years	Qualifier	ThermoQuiet	QuickStop	WagnerOEX	SevereDuty	Qty
Brake Pad	97	Over 8500 lb GVW	QC655 ^{1,4}	ZD655 ^{1,4}			1
		Under 8500 lb GVW	QC702 ^{1,4}	ZD702 ^{1,4}			1

Front Rotor/Drum				
Part Label	Years	Qualifier	Part No.	Qty
Brake Rotor	97	4WD; 7 Stud Wheel; 308mm Diameter Rotor; Under 8500lb. GVW	BD125529E ⁶	2
		4WD; Over 8500 lb GVW	BD60394	2
Brake Rotor and Hub Assy.	97	4WD; ; 2-Wheel ABS; 7 Stud Wheel; Under 8500lb GVW	BD125706E ⁶	2
		RWD; 7 Stud Wheel; Under 8500lb GVW; 4-Wheel ABS	BD125707	2
		RWD; ; 2-Wheel ABS; 7 Stud Wheel; Under 8500lb GVW	BD125706E ⁶	2

Rear Brake Pad/Shoe							
Part Label	Years	Qualifier	ThermoQuiet	QuickStop	WagnerOEX	SevereDuty	Qty
Brake Pad	97		QC711 ^{1,4}	ZD711 ^{1,4}			1
Brake Shoe	97	12" x 2-1/2" Brakes		Z357AR			1
		12" x 3" Brakes		Z358AR			1

Rear Rotor/Drum				
Part Label	Years	Qualifier	Part No.	Qty
Brake Drum	97	12" x 2-1/2" Brakes; Under 8500lb. GVW	BD125589	2
		12" x 3" Brakes; Over 8500lb. GVW	BD60819E ⁶	2
Brake Rotor	97	7 Stud Wheel; 334mm Diameter Rotor	BD125530E ⁶	2

¹Includes Hardware Installation Kit; ⁴Optional Ceramic; ⁶Black E-Coat on non-braking surface to prevent rust and corrosion; ⁷Incl. OE Design Abutment Clips; ⁶⁰Pending Supersession to PAB357AR

Ford - Light Truck / SUV / Van (Cont)



F-250 HD (Cont)

Parking Brake Pad/Shoe							
Part Label	Years	Qualifier	ThermoQuiet	QuickStop	WagnerOEX	SevereDuty	Qty
Parking Brake Shoe	97			Z752			1

F-250 Super Duty

Front Brake Pad/Shoe							
Part Label	Years	Qualifier	ThermoQuiet	QuickStop	WagnerOEX	SevereDuty	Qty
Brake Pad	19-13		MX1680 ^{1,3}	ZX1680 ^{1,3}			1
	12		MX1333A ^{1,3}	ZX1333A ^{1,3}			1
	11-08	Dual Rear Wheel	MX1333 ^{1,3}	ZX1333 ^{1,3}			1
		Single Rear Wheel	MX1631A ^{1,3}	ZX1631A ^{1,3}			1
	07	To 07/07	MX1069 ^{1,3,11}	ZX1069 ^{1,3,11}			1
	06-05		MX1069 ^{1,3,11}	ZX1069 ^{1,3,11}			1
	04-99		QC756 ^{1,4}	ZD756 ^{1,4}			1

Front Brake Hardware				
Part Label	Years	Qualifier	Part No.	Qty
Disc Hardware Kit	15-05		H5688 ⁷	1
	04-99		H5638 ⁷	1

Front Rotor/Drum					
Part Label	Years	Qualifier	Part No.	Qty	
Brake Rotor	18	RWD	BD180712E ⁶	2	
	17	4WD	BD180737E ⁶	2	
		RWD	BD180712E ⁶	2	
	16-14	4WD	BD180661E ⁶	2	
		RWD	BD180712E ⁶	2	
	13	4WD	BD180661E ⁶	2	
		RWD; Dual Rear Wheel	BD180711E ⁶	2	
		RWD; Single Rear Wheel	BD180712E ⁶	2	
	12-08	4WD; 8 Stud Wheel; 347mm Diameter Rotor	BD126272E ⁶	2	
		RWD; 8 Stud Wheel; 347mm Diameter Rotor	BD126464E ⁶	2	
	07-05	4WD; 8 Stud Wheel; 347mm Diameter Rotor	BD126272E ⁶	2	
	04	4WD; 8 Stud Wheel; 331mm Diameter Rotor; Custom Vane Design - Provides improved heat dissipation resulting in superior performance; 3.73" Axle Ratio; 4.10" Axle Ratio; 4.30" Axle Ratio	BD125715E ⁶	2	
		RWD; 8 Stud Wheel; 369mm Diameter Rotor; Mono Beam Front Axle	BD125714E ⁶	2	
		03-00	4WD; 8 Stud Wheel; 331mm Diameter Rotor; Custom Vane Design - Provides improved heat dissipation resulting in superior performance; 3.73" Axle Ratio; 4.10" Axle Ratio; 4.30" Axle Ratio	BD125715E ⁶	2
		4WD; 8 Stud Wheel; 369mm Diameter Rotor; 4.88" Axle Ratio; 5.38" Axle Ratio	BD125714E ⁶	2	
	99	RWD; 8 Stud Wheel; 369mm Diameter Rotor; Mono Beam Front Axle	BD125714E ⁶	2	
		4WD; 8 Stud Wheel; 331mm Diameter Rotor; Custom Vane Design - Provides improved heat dissipation resulting in superior performance; From 03/99; Mono Beam Suspension	BD125715E ⁶	2	
		4WD; 8 Stud Wheel; 331mm Diameter Rotor; To 03/99; 3.73" Axle Ratio; 4.10" Axle Ratio; 4.30" Axle Ratio	BD125662	2	
		4WD; 8 Stud Wheel; 369mm Diameter Rotor; To 03/99; 5.38" Axle Ratio; 4.88" Axle Ratio	BD125746	2	
	02	RWD; 8 Stud Wheel; 369mm Diameter Rotor; Mono Beam Front Axle	BD125714E ⁶	2	
RWD; 8 Stud Wheel; 347mm Diameter Rotor		BD126213E ⁶	2		
RWD; ; 4-Wheel ABS; Twin I-Beam Axle		BD126113	2		
RWD; ; 4-Wheel ABS; 8 Stud Wheel; 331mm Diameter Rotor; Dual Rear Wheel; Twin I-Beam Axle		BD125651E ⁶	2		
04-03	RWD; ; 4-Wheel ABS; Single Rear Wheel; Twin I-Beam Axle	BD125645E ⁶	2		
	RWD; ; 4-Wheel ABS; Single Rear Wheel; Twin I-Beam Axle	BD125645E ⁶	2		

Brake Rotor and Hub Assy.

¹Includes Hardware Installation Kit; ³OE Semi-Metallic; ⁴Optional Ceramic; ⁶Black E-Coat on non-braking surface to prevent rust and corrosion; ⁷Incl. OE Design Abutment Clips; ¹¹Includes Mechanical Wear Sensor

F-250 Super Duty (Cont)

Front Rotor/Drum (Cont)				
Part Label	Years	Qualifier	Part No.	Qty
	01-99	RWD; ; 2-Wheel ABS; Twin I-Beam Axle	BD125646	2
		RWD; ; 4-Wheel ABS; 8 Stud Wheel; 331mm Diameter Rotor; Dual Rear Wheel; Twin I-Beam Axle	BD125651E ⁶	2
		RWD; ; 4-Wheel ABS; Single Rear Wheel; Twin I-Beam Axle	BD125645E ⁶	2

Rear Brake Pad/Shoe							
Part Label	Years	Qualifier	ThermoQuiet	QuickStop	WagnerOEX	SevereDuty	Qty
Brake Pad	19-13		MX1691 ¹	ZX1691 ¹			1
	12-11		MX1334A ^{1,3}	ZX1334A ^{1,3}			1
	10-08		MX1334 ^{1,3}	ZX1334 ^{1,3}			1
	07-05		MX1068 ^{1,3}	ZX1068 ^{1,3}			1
	04-99		QC757 ⁴	ZD757 ^{1,4}			1

Rear Brake Hardware				
Part Label	Years	Qualifier	Part No.	Qty
Disc Hardware Kit	15-08		H5714 ⁷	1
	07-05		H5689 ⁷	1
	04-99		H5484 ⁷	1

Rear Rotor/Drum				
Part Label	Years	Qualifier	Part No.	Qty
Brake Rotor	19		BD180663E ⁶	2
	18-17	Single Rear Wheel	BD180663E ⁶	2
	16-13		BD180663E ⁶	2
	12-05	8 Stud Wheel; 340mm Diameter Rotor	BD126274E ⁶	2
	04-99	8 Stud Wheel; 326mm Diameter Rotor	BD125660E ⁶	2

Parking Brake Pad/Shoe							
Part Label	Years	Qualifier	ThermoQuiet	QuickStop	WagnerOEX	SevereDuty	Qty
Parking Brake Shoe	19-13			Z1043			1
	12-11			Z990			1
	10-05			Z854			1
	04-99			Z771			1

Parking Brake Hardware				
Part Label	Years	Qualifier	Part No.	Qty
Hardware Kit	12-05		H7429	1
	04-99		H7226	1

F-350

Front Brake Pad/Shoe							
Part Label	Years	Qualifier	ThermoQuiet	QuickStop	WagnerOEX	SevereDuty	Qty
Brake Pad	97-95		QC655 ^{1,4}	ZD655 ^{1,4}			1

Front Brake Hardware				
Part Label	Years	Qualifier	Part No.	Qty
Disc Hardware Kit	97-95		H5602 ⁷	1

Front Rotor/Drum				
Part Label	Years	Qualifier	Part No.	Qty
Brake Rotor	97-95	4WD; 8 Stud Wheel; 329mm Diameter Rotor	BD125474E ⁶	2
Brake Rotor and Hub Assy.	97-95	RWD; 8 Stud Wheel; Custom Vane Design - Provides improved heat dissipation resulting in superior performance; Single Rear Wheel	BD125468E ⁶	2
		RWD; Dual Rear Wheel	BD125552	2

Rear Brake Pad/Shoe							
Part Label	Years	Qualifier	ThermoQuiet	QuickStop	WagnerOEX	SevereDuty	Qty
Brake Shoe	97-95	12" x 3" Brakes; Single Rear Wheel		Z358AR			1
		12-1/8" x 3-1/2" Brakes; Dual Rear Wheel		Z583R			1

¹Includes Hardware Installation Kit; ³OE Semi-Metallic; ⁴Optional Ceramic; ⁶Black E-Coat on non-braking surface to prevent rust and corrosion; ⁷Incl. OE Design Abutment Clips

Ford - Light Truck / SUV / Van (Cont)



F-350 (Cont)

Rear Brake Hardware				
Part Label	Years	Qualifier	Part No.	Qty
Drum Hardware Kit	97-95	12" x 3" Brakes; Single Rear Wheel	H7164	1
		12-1/8" x 3-1/2" Brakes; Dual Rear Wheel	H7197	1

Rear Rotor/Drum				
Part Label	Years	Qualifier	Part No.	Qty
Brake Drum	97-95	12" x 3" Brakes; Single Rear Wheel	BD60819E ⁶	2
		12-1/8" x 3-1/2" Brakes; Dual Rear Wheel	BD60885E ⁶	2

F-350 Super Duty

Front Brake Pad/Shoe							
Part Label	Years	Qualifier	ThermoQuiet	QuickStop	WagnerOEX	SevereDuty	Qty
Brake Pad	19-13		MX1680 ^{1,3}	ZX1680 ^{1,3}			1
		Dual Rear Wheel	MX1631 ^{1,3}	ZX1631 ^{1,3}			1
		Single Rear Wheel	MX1333A ^{1,3}	ZX1333A ^{1,3}			1
	11-09	Dual Rear Wheel	MX1333 ^{1,3}	ZX1333 ^{1,3}			1
		Single Rear Wheel	MX1631A ^{1,3}	ZX1631A ^{1,3}			1
	08	Dual Rear Wheel	MX1333 ^{1,3}	ZX1333 ^{1,3}			1
		Single Rear Wheel; From 07/07	MX1631A ^{1,3}	ZX1631A ^{1,3}			1
		Single Rear Wheel; To 07/07	MX1069 ^{1,3,11}	ZX1069 ^{1,3,11}			1
	07-05		MX1069 ^{1,3,11}	ZX1069 ^{1,3,11}			1
	04-99		QC756 ^{1,4}	ZD756 ^{1,4}			1

Front Brake Hardware				
Part Label	Years	Qualifier	Part No.	Qty
Disc Hardware Kit	15-05		H5688 ⁷	1
	04-99		H5638 ⁷	1

Front Rotor/Drum				
Part Label	Years	Qualifier	Part No.	Qty
Brake Rotor	18	RWD; Single Rear Wheel	BD180712E ⁶	2
	17	4WD	BD180737E ⁶	2
		RWD; Single Rear Wheel	BD180712E ⁶	2
		4WD; Crew Cab Pickup	BD180661E ⁶	2
	16	4WD; Extended Cab Pickup	BD180661E ⁶	2
		4WD; Standard Cab Pickup	BD180661E ⁶	2
		Cab & Chassis; 10 Stud Wheel; 369mm Diameter Rotor	BD126277E ⁶	2
		RWD; Crew Cab Pickup; Dual Rear Wheel	BD180711E ⁶	2
		RWD; Crew Cab Pickup; Single Rear Wheel	BD180712E ⁶	2
		RWD; Extended Cab Pickup; Dual Rear Wheel	BD180711E ⁶	2
		RWD; Extended Cab Pickup; Single Rear Wheel	BD180712E ⁶	2
		RWD; Single Rear Wheel	BD180712E ⁶	2
		RWD; Standard Cab Pickup; Dual Rear Wheel	BD180711E ⁶	2
		RWD; Standard Cab Pickup; Single Rear Wheel	BD180712E ⁶	2
	15	4WD; Extended Cab Pickup	BD180661E ⁶	2
		4WD; Standard Cab Pickup	BD180661E ⁶	2
		RWD; Dual Rear Wheel	BD180711E ⁶	2
		RWD; Single Rear Wheel	BD180712E ⁶	2
	14	4WD; Crew Cab Pickup	BD180661E ⁶	2
		4WD; Extended Cab Pickup	BD180661E ⁶	2
		4WD; Standard Cab Pickup	BD180661E ⁶	2
		RWD; Cab & Chassis; 10 Stud Wheel; 369mm Diameter Rotor	BD126277E ⁶	2
		RWD; Crew Cab Pickup; Dual Rear Wheel	BD180711E ⁶	2
		RWD; Crew Cab Pickup; Single Rear Wheel	BD180712E ⁶	2
		RWD; Extended Cab Pickup; Dual Rear Wheel	BD180711E ⁶	2
		RWD; Extended Cab Pickup; Single Rear Wheel	BD180712E ⁶	2
		RWD; Single Rear Wheel	BD180712E ⁶	2
		RWD; Standard Cab Pickup; Dual Rear Wheel	BD180711E ⁶	2
	RWD; Standard Cab Pickup; Single Rear Wheel	BD180712E ⁶	2	
	13	4WD; 8 Stud Wheel; 346mm Diameter Rotor; Dual Rear Wheel	BD126275E ⁶	2
		4WD; Single Rear Wheel	BD180661E ⁶	2
		RWD; 8 Stud Wheel; 347mm Diameter Rotor	BD126464E ⁶	2

¹Includes Hardware Installation Kit; ³OE Semi-Metallic; ⁴Optional Ceramic; ⁶Black E-Coat on non-braking surface to prevent rust and corrosion; ⁷Incl. OE Design Abutment Clips; ¹¹Includes Mechanical Wear Sensor

Front Rotor/Drum (Cont)				
Part Label	Years	Qualifier	Part No.	Qty
	12	4WD; 8 Stud Wheel; 346mm Diameter Rotor; Dual Rear Wheel	BD126275E ⁶	2
		4WD; 8 Stud Wheel; 347mm Diameter Rotor; Single Rear Wheel	BD126272E ⁶	2
		RWD; 8 Stud Wheel; 347mm Diameter Rotor	BD126464E ⁶	2
	11-09	4WD; 8 Stud Wheel; 346mm Diameter Rotor; Dual Rear Wheel	BD126275E ⁶	2
		4WD; 8 Stud Wheel; 347mm Diameter Rotor; Single Rear Wheel	BD126272E ⁶	2
		RWD; 8 Stud Wheel; 347mm Diameter Rotor; Single Rear Wheel	BD126464E ⁶	2
		RWD; Dual Rear Wheel	BD126469	2
	08	4WD; 8 Stud Wheel; 347mm Diameter Rotor; Single Rear Wheel	BD126272E ⁶	2
		RWD; 8 Stud Wheel; 347mm Diameter Rotor; Single Rear Wheel	BD126464E ⁶	2
		RWD; Dual Rear Wheel	BD126469	2
	07	4WD; 8 Stud Wheel; 346mm Diameter Rotor; Dual Rear Wheel	BD126275E ⁶	2
		4WD; 8 Stud Wheel; 347mm Diameter Rotor; Single Rear Wheel	BD126272E ⁶	2
	06-05	4WD; 8 Stud Wheel; 347mm Diameter Rotor; Single Rear Wheel	BD126272E ⁶	2
	04	4WD; 8 Stud Wheel; 331mm Diameter Rotor; Custom Vane Design - Provides improved heat dissipation resulting in superior performance; 3.73" Axle Ratio; 4.10" Axle Ratio; 4.30" Axle Ratio	BD125715E ⁶	2
		RWD; 8 Stud Wheel; 369mm Diameter Rotor; Mono Beam Front Axle	BD125714E ⁶	2
	03-00	4WD; 8 Stud Wheel; 331mm Diameter Rotor; Custom Vane Design - Provides improved heat dissipation resulting in superior performance; 3.73" Axle Ratio; 4.10" Axle Ratio; 4.30" Axle Ratio	BD125715E ⁶	2
		4WD; 8 Stud Wheel; 369mm Diameter Rotor; 4.88" Axle Ratio; 5.38" Axle Ratio	BD125714E ⁶	2
		RWD; 8 Stud Wheel; 369mm Diameter Rotor; Mono Beam Front Axle	BD125714E ⁶	2
	99	4WD; 8 Stud Wheel; 331mm Diameter Rotor; Custom Vane Design - Provides improved heat dissipation resulting in superior performance; From 03/99; 3.73" Axle Ratio; 4.10" Axle Ratio; 4.30" Axle Ratio	BD125715E ⁶	2
		4WD; 8 Stud Wheel; 331mm Diameter Rotor; To 03/99; 3.73" Axle Ratio; 4.10" Axle Ratio; 4.30" Axle Ratio	BD125662	2
		4WD; 8 Stud Wheel; 369mm Diameter Rotor; From 03/99; 4.88" Axle Ratio; 5.38" Axle Ratio	BD125714E ⁶	2
		4WD; 8 Stud Wheel; 369mm Diameter Rotor; To 03/99; 5.38" Axle Ratio; 4.88" Axle Ratio	BD125746	2
		RWD; 8 Stud Wheel; 369mm Diameter Rotor; Mono Beam Front Axle	BD125714E ⁶	2
Brake Rotor and Hub Assy.	07	RWD; 8 Stud Wheel; 347mm Diameter Rotor; Single Rear Wheel	BD126213E ⁶	2
	06-05	RWD; 8 Stud Wheel; 347mm Diameter Rotor; Single Rear Wheel	BD126213E ⁶	2
		RWD; Dual Rear Wheel	BD126278	2
	04-03	RWD; ; 2-Wheel ABS; Single Rear Wheel; Twin I-Beam Axle	BD125646	2
		RWD; ; 4-Wheel ABS; Twin I-Beam Axle	BD126113	2
	02-99	RWD; ; 2-Wheel ABS; Single Rear Wheel; Twin I-Beam Axle	BD125646	2
		RWD; ; 4-Wheel ABS; 8 Stud Wheel; 331mm Diameter Rotor; Dual Rear Wheel; Twin I-Beam Axle	BD125651E ⁶	2
		RWD; ; 4-Wheel ABS; Single Rear Wheel; Twin I-Beam Axle	BD125645E ⁶	2

⁶Black E-Coat on non-braking surface to prevent rust and corrosion

Ford - Light Truck / SUV / Van (Cont)



F-350 Super Duty (Cont)

Rear Brake Pad/Shoe								
Part Label	Years	Qualifier	ThermoQuiet	QuickStop	WagnerOEX	SevereDuty	Qty	
Brake Pad	19-13		MX1691 ¹	ZX1691 ¹			1	
	12-11		MX1334A ^{1,3}	ZX1334A ^{1,3}			1	
	10-09		MX1334 ^{1,3}	ZX1334 ^{1,3}			1	
	08	From 07/07		MX1334 ^{1,3}	ZX1334 ^{1,3}			1
		To 07/07		MX1067 ^{1,3,11}	ZX1067 ^{1,3}			1
	07-05	Dual Rear Wheel		MX1067 ^{1,3,11}	ZX1067 ^{1,3}			1
		Single Rear Wheel		MX1068 ^{1,3}	ZX1068 ^{1,3}			1
04-99		QC757 ⁴	ZD757 ^{1,4}				1	

Rear Brake Hardware				
Part Label	Years	Qualifier	Part No.	Qty
Disc Hardware Kit	15-08		H5714 ⁷	1
	07-05	Dual Rear Wheel	H5714 ⁷	1
		Single Rear Wheel	H5689 ⁷	1
	04-99		H5484 ⁷	1

Rear Rotor/Drum				
Part Label	Years	Qualifier	Part No.	Qty
Brake Rotor	19-15	Single Rear Wheel	BD180663E ⁶	2
	17-15	Dual Rear Wheel	BD180662E ⁶	2
	14	Cab & Chassis; 10 Stud Wheel; 390mm Diameter Rotor	BD126443E ⁶	2
		Single Rear Wheel	BD180663E ⁶	2
	13	8 Stud Wheel; 340mm Diameter Rotor; Dual Rear Wheel	BD126276E ⁶	2
		Single Rear Wheel	BD180663E ⁶	2
	12-05	8 Stud Wheel; 340mm Diameter Rotor; Dual Rear Wheel	BD126276E ⁶	2
		8 Stud Wheel; 340mm Diameter Rotor; Single Rear Wheel	BD126274E ⁶	2
	04-99	8 Stud Wheel; 326mm Diameter Rotor; Dual Rear Wheel	BD125644E ⁶	2
		8 Stud Wheel; 326mm Diameter Rotor; Single Rear Wheel	BD125660E ⁶	2

Parking Brake Pad/Shoe							
Part Label	Years	Qualifier	ThermoQuiet	QuickStop	WagnerOEX	SevereDuty	Qty
Parking Brake Shoe	19-13			Z1043			1
	12-11	Dual Rear Wheel		Z854			1
		Single Rear Wheel		Z990			
	10-05			Z854			1
	04-99			Z771			1

Parking Brake Hardware				
Part Label	Years	Qualifier	Part No.	Qty
Hardware Kit	10-08		H7429	1
	07-05	Dual Rear Wheel	H7430	1
		Single Rear Wheel	H7429	1
	04-99		H7226	1

Flex

Front Brake Pad/Shoe							
Part Label	Years	Qualifier	ThermoQuiet	QuickStop	WagnerOEX	SevereDuty	Qty
Brake Pad	19-13	Except Heavy Duty Brakes	QC1508 ^{1,2}	ZD1508 ^{1,2}	OEX1508 ^{1,2}		1
		Heavy Duty Brakes	QC1611B ^{1,2}	ZD1611B ^{1,2}	OEX1611B ^{1,2}		1
	12		QC1508 ^{1,2}	ZD1508 ^{1,2}	OEX1508 ^{1,2}		1
	11-09		QC1376 ^{1,2}	ZD1376 ^{1,2}	OEX1376 ^{1,2}		1

Front Brake Hardware				
Part Label	Years	Qualifier	Part No.	Qty
Disc Hardware Kit	11-09		H5705 ⁷	1

Front Rotor/Drum				
Part Label	Years	Qualifier	Part No.	Qty
Brake Rotor	19-13	5 Stud Wheel; 325mm Diameter Rotor; Except Heavy Duty Brakes	BD180462E ⁶	2
		5 Stud Wheel; 352mm Diameter Rotor; Vented Holes On Side Of Hat.; Heavy Duty Brakes	BD180535E ⁶	2
		5 Stud; 352mm Diameter Rotor; Except Vented Holes On Side Of Hat.; Heavy Duty Brakes	BD180785E ⁶	2

¹Includes Hardware Installation Kit; ²OE Ceramic; ³OE Semi-Metallic; ⁴Optional Ceramic; ⁶Black E-Coat on non-braking surface to prevent rust and corrosion; ⁷Incl. OE Design Abutment Clips; ¹¹Includes Mechanical Wear Sensor

Flex (Cont)

Front Rotor/Drum (Cont)				
Part Label	Years	Qualifier	Part No.	Qty
	12	5 Stud Wheel; 325mm Diameter Rotor	BD180462E ⁶	2
	11-09	5 Stud Wheel; 325mm Diameter Rotor	BD180462E ⁶	2
		Pending supersession to BD180462E	BD180285	2

Rear Brake Pad/Shoe							
Part Label	Years	Qualifier	ThermoQuiet	QuickStop	WagnerOEX	SevereDuty	Qty
Brake Pad	19-18	Except Heavy Duty Brakes		ZD1754 ¹	OEX1754		1
		Heavy Duty Brakes	MX1612 ^{1,5}	ZD1612 ^{1,2}	OEX1612 ^{1,2}		1
	17-16	Except Heavy Duty Brakes		ZD1754 ¹	OEX1754		1
	15	Heavy Duty Brakes	QC1377 ^{1,2}	ZD1377 ^{1,2}	OEX1377 ^{1,2}		1
	14-13	Heavy Duty Brakes	MX1612 ^{1,5}	ZD1612 ^{1,2}	OEX1612 ^{1,2}		1
	12-09		QC1377 ^{1,2}	ZD1377 ^{1,2}	OEX1377 ^{1,2}		1

Rear Brake Hardware				
Part Label	Years	Qualifier	Part No.	Qty
Disc Hardware Kit	14-13	Except Heavy Duty Brakes	H5742 ⁷	1
	12-09		H5742 ⁷	1

Rear Rotor/Drum				
Part Label	Years	Qualifier	Part No.	Qty
Brake Rotor	19-13	5 Stud Wheel; 330mm Diameter Rotor; Except Heavy Duty Brakes	BD126212E ⁶	2
		5 Stud Wheel; 345mm Diameter rotor; Heavy Duty Brakes	BD180536E ⁶	2
	12-09	5 Stud Wheel; 330mm Diameter Rotor	BD126212E ⁶	2

Freestar

Front Brake Pad/Shoe							
Part Label	Years	Qualifier	ThermoQuiet	QuickStop	WagnerOEX	SevereDuty	Qty
Brake Pad	07-04		QC1022 ^{1,2}	ZD1022 ^{1,2}			1

Front Brake Hardware				
Part Label	Years	Qualifier	Part No.	Qty
Disc Hardware Kit	07-04		H5643 ⁷	1

Front Rotor/Drum				
Part Label	Years	Qualifier	Part No.	Qty
Brake Rotor	07-04	5 Stud Wheel; 292mm Diameter Rotor	BD126122E ⁶	2

Rear Brake Pad/Shoe							
Part Label	Years	Qualifier	ThermoQuiet	QuickStop	WagnerOEX	SevereDuty	Qty
Brake Pad	07-04		QC1021 ^{1,2}	ZD1021 ^{1,2}			1

Rear Brake Hardware				
Part Label	Years	Qualifier	Part No.	Qty
Disc Hardware Kit	07-04		H5651 ⁷	1

Rear Rotor/Drum				
Part Label	Years	Qualifier	Part No.	Qty
Brake Rotor	07-04	5 Stud Wheel; 316mm Diameter Rotor	BD126125E ⁶	2

Police Interceptor Utility

Front Brake Pad/Shoe							
Part Label	Years	Qualifier	ThermoQuiet	QuickStop	WagnerOEX	SevereDuty	Qty
Brake Pad	19-13		MX1611A ^{1,3}	ZX1611A ^{1,3}			1

Front Rotor/Drum				
Part Label	Years	Qualifier	Part No.	Qty
Brake Rotor	19-13	5 Stud Wheel; 352mm Diameter Rotor; Vented Holes On Side Of Hat.	BD180535E ⁶	2
		5 Stud; 352mm Diameter Rotor; Except Vented Holes On Side Of Hat.	BD180785E ⁶	2

¹Includes Hardware Installation Kit; ²OE Ceramic; ³OE Semi-Metallic; ⁵Optional Semi-Metallic; ⁶Black E-Coat on non-braking surface to prevent rust and corrosion; ⁷Incl. OE Design Abutment Clips

Ford - Light Truck / SUV / Van (Cont)



Police Interceptor Utility (Cont)

Rear Brake Pad/Shoe							
Part Label	Years	Qualifier	ThermoQuiet	QuickStop	WagnerOEX	SevereDuty	Qty
Brake Pad	19			ZD1754 ¹	OEX1754		1
	18-13		MX1612 ^{1,3}	ZD1612 ^{1,4}	OEX1612 ^{1,2}		1

Rear Rotor/Drum				
Part Label	Years	Qualifier	Part No.	Qty
Brake Rotor	19-13	5 Stud Wheel; 345mm Diameter rotor	BD180536E ⁶	2

Ranger

Front Brake Pad/Shoe							
Part Label	Years	Qualifier	ThermoQuiet	QuickStop	WagnerOEX	SevereDuty	Qty
Brake Pad	11-03		QC833 ^{1,2}	ZD833 ^{1,2}	OEX833 ^{1,2}		1
	02-95		QC652 ^{1,4}	ZD652 ^{1,4}			1

Front Brake Hardware				
Part Label	Years	Qualifier	Part No.	Qty
Disc Hardware Kit	11	4WD	H5654 ⁷	1
	10-03		H5654 ⁷	1
	02-95		H5606 ⁷	1

Front Rotor/Drum				
Part Label	Years	Qualifier	Part No.	Qty
Brake Rotor	19		BD180887E ⁶	2
	11-10	4WD; 5 Stud Wheel; 305mm Diameter Rotor	BD125721E ⁶	2
		RWD	BD180721E ⁶	2
	09-03	4WD; 5 Stud Wheel; 305mm Diameter Rotor	BD125721E ⁶	2
Brake Rotor and Hub Assy.	11-05	RWD; 5 Stud Wheel; 286mm Diameter Rotor	BD125495E ⁶	2
		RWD; ; 4-Wheel ABS; 260mm Diameter Rotor	BD125683	2
		RWD; ; 4-Wheel ABS; 5 Stud Wheel; 286mm Diameter Rotor	BD125495E ⁶	2
	03	RWD; ; 2-Wheel ABS; Coil; 5 Stud Wheel; 261mm Diameter Rotor	BD125777E ⁶	2
		RWD; ; 4-Wheel ABS; 260mm Diameter Rotor	BD125683	2
		RWD; ; 4-Wheel ABS; 5 Stud Wheel; 286mm Diameter Rotor	BD125495E ⁶	2
	02	4WD; 5 Stud Wheel; Custom Vane Design - Provides improved heat dissipation resulting in superior performance	BD125494E ⁶	2
		RWD; ; 4-Wheel ABS; 260mm Diameter Rotor	BD125683	2
		RWD; ; 4-Wheel ABS; 5 Stud Wheel; 286mm Diameter Rotor	BD125495E ⁶	2
	01-00	4WD; 5 Stud Wheel; Custom Vane Design - Provides improved heat dissipation resulting in superior performance	BD125494E ⁶	2
		RWD; ; 2-Wheel ABS; Coil; 5 Stud Wheel; 261mm Diameter Rotor	BD125777E ⁶	2
		RWD; ; 2-Wheel ABS; Torsion Bar; 5 Stud Wheel	BD125773	2
		RWD; ; 4-Wheel ABS; 260mm Diameter Rotor	BD125683	2
		RWD; ; 4-Wheel ABS; 5 Stud Wheel; 286mm Diameter Rotor	BD125495E ⁶	2
	99	4WD; 5 Stud Wheel; Custom Vane Design - Provides improved heat dissipation resulting in superior performance	BD125494E ⁶	2
		RWD; ; 2-Wheel ABS	BD125469	2
		RWD; ; 4-Wheel ABS; 260mm Diameter Rotor	BD125683	2
		RWD; ; 4-Wheel ABS; 5 Stud Wheel; 286mm Diameter Rotor	BD125495E ⁶	2
	98	4WD; 2-Wheel ABS; 5 Stud Wheel; Custom Vane Design - Provides improved heat dissipation resulting in superior performance	BD125494E ⁶	2
		RWD; ; 2-Wheel ABS	BD125469	2
	RWD; ; 4-Wheel ABS; 260mm Diameter Rotor	BD125683	2	
	RWD; ; 4-Wheel ABS; 5 Stud Wheel; 286mm Diameter Rotor	BD125495E ⁶	2	
97	4WD; ; 2-Wheel ABS	BD125711	2	
	4WD; ; 4-Wheel ABS	BD125498	2	
	RWD; ; 2-Wheel ABS	BD125469	2	
	RWD; ; 4-Wheel ABS	BD125473	2	
96-95	4WD; ; 2-Wheel ABS	BD60693	2	
	4WD; ; 4-Wheel ABS	BD125498	2	
	RWD; ; 2-Wheel ABS	BD125469	2	
	RWD; ; 4-Wheel ABS	BD125473	2	

¹Includes Hardware Installation Kit; ²OE Ceramic; ³OE Semi-Metallic; ⁴Optional Ceramic; ⁶Black E-Coat on non-braking surface to prevent rust and corrosion; ⁷Incl. OE Design Abutment Clips

Ranger (Cont)

Rear Brake Pad/Shoe

Part Label	Years	Qualifier	ThermoQuiet	QuickStop	WagnerOEX	SevereDuty	Qty
Brake Pad	11-10		QC1040B ^{1,2}	ZD1040B ^{1,2}			1
	02-01	ELECTRIC	QC667 ^{1,4}	ZD667 ^{1,4}			1
	00-98		QC667 ^{1,4}	ZD667 ^{1,4}			1
Brake Shoe	09-95	10" x 2-1/2" Brakes		Z705 ⁸			1
		9" x 1-3/4" Brakes		Z704 ⁸			1

Rear Brake Hardware

Part Label	Years	Qualifier	Part No.	Qty
Disc Hardware Kit	11-10		H5661 ⁷	1
	02-98		H5626 ⁷	1
Drum Hardware Kit	09-95	10" x 2-1/2" Brakes	H7210	1
		9" x 1-3/4" Brakes	H7211	1

Rear Rotor/Drum

Part Label	Years	Qualifier	Part No.	Qty
Brake Drum	09-01	10" x 2-1/2" Brakes	BD125134	2
			BD126367 ⁶⁵	2
		9" x 1-3/4" Brakes	BD125586	2
	00	10" x 2-1/2" Brakes	BD125134	2
		9" x 1-3/4" Brakes	BD125586	2
	99-98	10" x 2-1/2" Brakes	BD125134	2
			BD126367 ⁶⁵	2
		9" x 1-3/4" Brakes	BD125586	2
	97	10" x 2-1/2" Brakes; 2.519" Diameter Center Pilot Hole	BD60720	2
		10" x 2-1/2" Brakes; Heavy Duty Suspension; 2.795" Diameter Center Pilot Hole	BD125710	2
		9" x 1-3/4" Brakes	BD60787	2
	96-95	10" x 2-1/2" Brakes	BD60720	2
		BD60787	2	
9" x 1-3/4" Brakes		BD60787	2	
Brake Rotor	19		BD180888E ⁶	2
	11-10		BD180375	2
	02-98	5 Stud Wheel; 285mm Diameter Rotor	BD125463E ⁶	2

Parking Brake Pad/Shoe

Part Label	Years	Qualifier	ThermoQuiet	QuickStop	WagnerOEX	SevereDuty	Qty
Parking Brake Shoe	11-10			Z920			1
	02-98	ELECTRIC		Z745			1

Parking Brake Hardware

Part Label	Years	Qualifier	Part No.	Qty
Hardware Kit	02-00		H7222	1

Transit Connect

Front Brake Pad/Shoe

Part Label	Years	Qualifier	ThermoQuiet	QuickStop	WagnerOEX	SevereDuty	Qty	
Brake Pad	19-18	7.142" Inner Plate	QC1645 ^{1,2}	ZD1645 ^{1,2}	OEX1645 ^{1,2}		1	
		7.092" Inner Plate		ZD2039 ^{1,2}	OEX2039 ^{1,2}		1	
		7.142" Inner Plate	QC1645 ^{1,2}	ZD1645 ^{1,2}	OEX1645 ^{1,2}		1	
	16-14	7.142" Inner Plate	QC1645 ^{1,2}	ZD1645 ^{1,2}	OEX1645 ^{1,2}		1	
	13-12			QC970 ^{1,2}	ZD970 ^{1,2}	OEX970 ^{1,2}		1
		11	From 09/10	QC970 ^{1,2}	ZD970 ^{1,2}	OEX970 ^{1,2}		1
		To 09/13/10		MX970 ^{1,3}	ZX970 ^{1,3}		1	
	10			QC970 ^{1,2}	ZD970 ^{1,2}	OEX970 ^{1,2}		1

Front Brake Hardware

Part Label	Years	Qualifier	Part No.	Qty
Disc Hardware Kit	13-10		H5470 ⁷	1

Front Rotor/Drum

Part Label	Years	Qualifier	Part No.	Qty
Brake Rotor	19-14	5 Stud Wheel; 320mm Diameter Rotor	BD180519E ^{6,14}	2
	13-10		BD180374E ⁶	2

¹Includes Hardware Installation Kit; ²OE Ceramic; ³OE Semi-Metallic; ⁴Optional Ceramic; ⁶Black E-Coat on non-braking surface to prevent rust and corrosion; ⁷Incl. OE Design Abutment Clips; ⁸Bonded; ¹⁴New Part - Check Availability; ⁶⁵Pending Supersession to BD125134

Ford - Light Truck / SUV / Van (Cont)



Transit Connect (Cont)

Rear Brake Pad/Shoe							
Part Label	Years	Qualifier	ThermoQuiet	QuickStop	WagnerOEX	SevereDuty	Qty
Brake Pad	19-14		QC1564 ^{1,2}	ZD1564 ^{1,2}	OEX1564 ^{1,2}		1
Brake Shoe	14-10			Z974			1

Rear Rotor/Drum				
Part Label	Years	Qualifier	Part No.	Qty
Brake Drum	13-10		BD180280	2
Brake Rotor	19-14	280mm Diameter Rotor	BD180571E ⁶	2

Transit-150

Front Brake Pad/Shoe							
Part Label	Years	Qualifier	ThermoQuiet	QuickStop	WagnerOEX	SevereDuty	Qty
Brake Pad	18-15		MX1774 ^{1,3}	ZX1774 ^{1,3}			1

Front Rotor/Drum				
Part Label	Years	Qualifier	Part No.	Qty
Brake Rotor	19-18		BD180664E ⁶	2
	17-15	Dual Rear Wheel	BD180674E ⁶	2
		Single Rear Wheel	BD180664E ⁶	2

Rear Brake Pad/Shoe							
Part Label	Years	Qualifier	ThermoQuiet	QuickStop	WagnerOEX	SevereDuty	Qty
Brake Pad	18-15		MX1775 ^{1,3}	ZX1775 ^{1,3}			1

Rear Rotor/Drum				
Part Label	Years	Qualifier	Part No.	Qty
Brake Rotor	19		BD180665E ⁶	2
	18-15	Dual Rear Wheel	BD180675E ⁶	2
		Single Rear Wheel	BD180665E ⁶	2

Transit-250

Front Brake Pad/Shoe							
Part Label	Years	Qualifier	ThermoQuiet	QuickStop	WagnerOEX	SevereDuty	Qty
Brake Pad	18-15		MX1774 ^{1,3}	ZX1774 ^{1,3}			1

Front Rotor/Drum				
Part Label	Years	Qualifier	Part No.	Qty
Brake Rotor	19-18		BD180664E ⁶	2
	17-15	Dual Rear Wheel	BD180674E ⁶	2
		Single Rear Wheel	BD180664E ⁶	2

Rear Brake Pad/Shoe							
Part Label	Years	Qualifier	ThermoQuiet	QuickStop	WagnerOEX	SevereDuty	Qty
Brake Pad	18-15		MX1775 ^{1,3}	ZX1775 ^{1,3}			1

Rear Rotor/Drum				
Part Label	Years	Qualifier	Part No.	Qty
Brake Rotor	19		BD180665E ⁶	2
	18-15	Dual Rear Wheel	BD180675E ⁶	2
		Single Rear Wheel	BD180665E ⁶	2

Transit-350

Front Brake Pad/Shoe							
Part Label	Years	Qualifier	ThermoQuiet	QuickStop	WagnerOEX	SevereDuty	Qty
Brake Pad	18-15		MX1774 ^{1,3}	ZX1774 ^{1,3}			1

Front Rotor/Drum				
Part Label	Years	Qualifier	Part No.	Qty
Brake Rotor	19-18		BD180664E ⁶	2
	17-15	Dual Rear Wheel	BD180674E ⁶	2
		Single Rear Wheel	BD180664E ⁶	2

¹Includes Hardware Installation Kit; ²OE Ceramic; ³OE Semi-Metallic; ⁶Black E-Coat on non-braking surface to prevent rust and corrosion

Transit-350 (Cont)

Rear Brake Pad/Shoe							
Part Label	Years	Qualifier	ThermoQuiet	QuickStop	WagnerOEX	SevereDuty	Qty
Brake Pad	18-15		MX1775 ^{1,3}	ZX1775 ^{1,3}			1

Rear Rotor/Drum				
Part Label	Years	Qualifier	Part No.	Qty
Brake Rotor	19		BD180665E ⁶	2
	18-15	Dual Rear Wheel	BD180675E ⁶	2
		Single Rear Wheel	BD180665E ⁶	2

Transit-350 HD

Front Brake Pad/Shoe							
Part Label	Years	Qualifier	ThermoQuiet	QuickStop	WagnerOEX	SevereDuty	Qty
Brake Pad	18-15		MX1774 ^{1,3}	ZX1774 ^{1,3}			1

Front Rotor/Drum				
Part Label	Years	Qualifier	Part No.	Qty
Brake Rotor	19-18		BD180674E ⁶	2
	17-15	Dual Rear Wheel	BD180674E ⁶	2
		Single Rear Wheel	BD180664E ⁶	2

Rear Brake Pad/Shoe							
Part Label	Years	Qualifier	ThermoQuiet	QuickStop	WagnerOEX	SevereDuty	Qty
Brake Pad	18-15		MX1775 ^{1,3}	ZX1775 ^{1,3}			1

Rear Rotor/Drum				
Part Label	Years	Qualifier	Part No.	Qty
Brake Rotor	19		BD180675E ⁶	2
	18-15	Dual Rear Wheel	BD180675E ⁶	2
		Single Rear Wheel	BD180665E ⁶	2

Windstar

Front Brake Pad/Shoe							
Part Label	Years	Qualifier	ThermoQuiet	QuickStop	WagnerOEX	SevereDuty	Qty
Brake Pad	03-99		QC803 ^{1,4}	ZD803 ^{1,4}			1
	98-95		MX601 ^{1,3}	ZX601 ^{1,3}			1

Front Brake Hardware				
Part Label	Years	Qualifier	Part No.	Qty
Disc Hardware Kit	03-99		H5642 ⁷	1
	98-95		H5468 ⁷	1

Front Rotor/Drum				
Part Label	Years	Qualifier	Part No.	Qty
Brake Rotor	03-99	5 Stud Wheel; 282mm Diameter Rotor	BD125678E ⁶	2
	98-95	5 Stud Wheel; 276mm Diameter Rotor	BD125720E ⁶	2

Rear Brake Pad/Shoe							
Part Label	Years	Qualifier	ThermoQuiet	QuickStop	WagnerOEX	SevereDuty	Qty
Brake Pad	03-95		MX664 ³	ZX664 ^{1,3}			1
Brake Shoe	03-95	9-27/32" x 2-11/64" Brakes		Z665 ⁸			1

Rear Brake Hardware				
Part Label	Years	Qualifier	Part No.	Qty
Disc Hardware Kit	03-99		H5626 ⁷	1
	98-95		H5474 ⁷	1
Drum Hardware Kit	03-95	9-27/32" x 2-11/64" Brakes	H7204	1

Rear Rotor/Drum				
Part Label	Years	Qualifier	Part No.	Qty
Brake Drum	03-95	9-27/32" x 2-11/64" Brakes	BD125403	2
Brake Rotor	03-95	5 Stud Wheel; 284mm Diameter Rotor	BD125461	2

¹Includes Hardware Installation Kit; ³OE Semi-Metallic; ⁴Optional Ceramic; ⁶Black E-Coat on non-braking surface to prevent rust and corrosion; ⁷Incl. OE Design Abutment Clips; ⁸ Bonded

Ford - Light Truck / SUV / Van (Cont)



Windstar (Cont)

Parking Brake Pad/Shoe							
Part Label	Years	Qualifier	ThermoQuiet	QuickStop	WagnerOEX	SevereDuty	Qty
Parking Brake Shoe	03-95			Z701			1

Parking Brake Hardware				
Part Label	Years	Qualifier	Part No.	Qty
Hardware Kit	03-95		H7228	1

Freightliner - Light Truck / SUV / Van

Sprinter 2500

Front Brake Hardware				
Part Label	Years	Qualifier	Part No.	Qty
Disc Hardware Kit	15-07		H5745 ⁷	1
	06-03	ATE Rotor; 272mm Diameter Rotor	H5707 ⁷	1
		Wabco Rotors; 285mm Diameter Rotor	H5708 ⁷	1
	02	ATE Rotor; 272mm Diameter Rotor	H5707 ⁷	1

Front Rotor/Drum				
Part Label	Years	Qualifier	Part No.	Qty
Brake Rotor	17-10	6 Stud Wheel; 300mm Diameter Rotor	BD126506 ⁶	2
	11-10	5 Stud Wheel; 272mm Diameter Rotor	BD126279E ⁶	2
	09-07	6 Stud Wheel; 300mm Diameter Rotor	BD126506E ⁶	2
	06-03	15" Wheels; To Axle Stamped Number S-482213; Y-422059	BD126307E ⁶	2
		5 Stud Wheel; 276mm Diameter Vented Rotor; 15" Wheels;	BD126271E ⁶	2
		From Axle No. S482214; Y422060		
		5 Stud Wheel; 285mm Diameter Solid Rotor; 16" Steel Wheels	BD126265E ⁶	2
	02	5 Stud Wheel; 276mm Diameter Vented Rotor; 15" Wheels;	BD126271E ⁶	2
		From Axle No. S482214; Y422060		
		5 Stud Wheel; 285mm Diameter Solid Rotor; 16" Steel Wheels	BD126265E ⁶	2

Rear Brake Pad/Shoe							
Part Label	Years	Qualifier	ThermoQuiet	QuickStop	WagnerOEX	SevereDuty	Qty
Brake Pad	06-02	Bosch Brake System; 272mm Diameter Rotor				SX928	1

Rear Brake Hardware				
Part Label	Years	Qualifier	Part No.	Qty
Disc Hardware Kit	15-07		H5746 ⁷	1
	06-02	Bosch Brakes; 272mm Diameter Rotor	H5709 ⁷	1
		Teves Rotor; 272mm Diameter Rotor	H5713 ⁷	1
		Wabco Rotors; 285mm Diameter Rotor	H5708 ⁷	1

Rear Rotor/Drum				
Part Label	Years	Qualifier	Part No.	Qty
Brake Rotor	18-07	6 Stud Wheel; 298mm Diameter Rotor	BD126504E ⁶	2
	06-04	5 Stud Wheel; 272mm Diameter Rotor	BD126279E ⁶	2
		6 Stud Wheel; 285mm Diameter Rotor; Bendix Brakes; Heavy Duty Brakes; 2.88" 2 Piston Caliper; Serial Number 3366615; 4150868	BD126280	2
	03-02	5 Stud Wheel; 272mm Diameter Rotor; 15" Wheels; To Axle Stamped Number L-874988; X-304860; Z-161213	BD126382E ⁶	2
		5 Stud Wheel; 272mm Diameter Rotor; From Axle Stamped No. L874989; X304861; Z161214; 15" Wheels	BD126279E ⁶	2
		6 Stud Wheel; 285mm Diameter Rotor; Bendix Brakes; Heavy Duty Brakes; 2.88" 2 Piston Caliper; Serial Number 3366615; 4150868	BD126280	2

Parking Brake Pad/Shoe							
Part Label	Years	Qualifier	ThermoQuiet	QuickStop	WagnerOEX	SevereDuty	Qty
Parking Brake Shoe	17-07			Z938			1
	06-02			Z866			1

⁶Black E-Coat on non-braking surface to prevent rust and corrosion; ⁷Incl. OE Design Abutment Clips

Sprinter 2500 (Cont)

Parking Brake Hardware				
Part Label	Years	Qualifier	Part No.	Qty
Hardware Kit	09-07		H7404	1
	06-02		H7245	1

Sprinter 3500

Front Brake Hardware				
Part Label	Years	Qualifier	Part No.	Qty
Disc Hardware Kit	15-07		H5745 ⁷	1
	06-02	ATE Rotor; 272mm Diameter Rotor	H5707 ⁷	1
		Wabco Rotors; 285mm Diameter Rotor	H5708 ⁷	1

Front Rotor/Drum				
Part Label	Years	Qualifier	Part No.	Qty
Brake Rotor	17-07	6 Stud Wheel; 300mm Diameter Rotor	BD126506E ⁶	2
	06-03	15" Wheels; To Axle Stamped Number S-482213; Y-422059	BD126307E ⁶	2
		5 Stud Wheel; 276mm Diameter Vented Rotor; 15" Wheels; From Axle No. S482214; Y422060	BD126271E ⁶	2
		5 Stud Wheel; 285mm Diameter Solid Rotor; 16" Steel Wheels	BD126265E ⁶	2
	02	5 Stud Wheel; 276mm Diameter Vented Rotor; 15" Wheels; From Axle No. S482214; Y422060	BD126271E ⁶	2
		5 Stud Wheel; 285mm Diameter Solid Rotor; 16" Steel Wheels	BD126265E ⁶	2

Rear Brake Pad/Shoe							
Part Label	Years	Qualifier	ThermoQuiet	QuickStop	WagnerOEX	SevereDuty	Qty
Brake Pad	06-02	Bosch Brake System; 272mm Diameter Rotor				SX928	1

Rear Brake Hardware				
Part Label	Years	Qualifier	Part No.	Qty
Disc Hardware Kit	09-07	Dual Rear Wheel	H5746 ⁷	1
	06-03	Bosch Brakes; 272mm Diameter Rotor	H5709 ⁷	1
		Teves Rotor; 272mm Diameter Rotor	H5713 ⁷	1
		Wabco Rotors; 285mm Diameter Rotor	H5708 ⁷	1
	02	Bosch Brakes; 272mm Diameter Rotor	H5709 ⁷	1
		Wabco Rotors; 285mm Diameter Rotor	H5708 ⁷	1

Rear Rotor/Drum				
Part Label	Years	Qualifier	Part No.	Qty
Brake Rotor	18	6 Stud Wheel; 298mm Diameter Rotor	BD126504E ⁶	2
	17-13	6 Stud Wheel; 298mm Diameter Rotor; Single Rear Wheel	BD126504E ⁶	2
		6 Stud Wheel; 303mm Diameter Rotor; Dual Rear Wheel	BD126505E ⁶	2
	12-07	6 Stud Wheel; 303mm Diameter Rotor	BD126505E ⁶	2
	06-04	5 Stud Wheel; 272mm Diameter Rotor	BD126279E ⁶	2
		6 Stud Wheel; 285mm Diameter Rotor	BD126280	2
	03-02	5 Stud Wheel; 272mm Diameter Rotor; From Axle Stamped No. L874989; X304861; Z161214	BD126279E ⁶	2
		6 Stud Wheel; 285mm Diameter Rotor	BD126280	2

Parking Brake Pad/Shoe							
Part Label	Years	Qualifier	ThermoQuiet	QuickStop	WagnerOEX	SevereDuty	Qty
Parking Brake Shoe	09-07			Z940			1
	06-02			Z865			1

Parking Brake Hardware				
Part Label	Years	Qualifier	Part No.	Qty
Hardware Kit	06-02		H7245	1

Genesis - Passenger Car

G80

⁶Black E-Coat on non-braking surface to prevent rust and corrosion; ⁷Incl. OE Design Abutment Clips

Genesis - Passenger Car (Cont)



G80 (Cont)

Front Brake Pad/Shoe							
Part Label	Years	Qualifier	ThermoQuiet	QuickStop	WagnerOEX	SevereDuty	Qty
Brake Pad	17		QC1799 ^{1,2}	ZD1799 ^{1,2}			1
Front Rotor/Drum							
Part Label	Years	Qualifier	Part No.				Qty
Brake Rotor	17		BD180420				2
Rear Brake Pad/Shoe							
Part Label	Years	Qualifier	ThermoQuiet	QuickStop	WagnerOEX	SevereDuty	Qty
Brake Pad	17		QC1551 ^{1,2}	ZD1551 ^{1,2}			1
Rear Rotor/Drum							
Part Label	Years	Qualifier	Part No.				Qty
Brake Rotor	18	5.0L 8 Cyl	BD180428				2
	17		BD180428				2
Parking Brake Pad/Shoe							
Part Label	Years	Qualifier	ThermoQuiet	QuickStop	WagnerOEX	SevereDuty	Qty
Parking Brake Shoe	18-17	3.8		Z1071			1
		5.0		Z1071			1

G90

Front Rotor/Drum							
Part Label	Years	Qualifier	Part No.				Qty
Brake Rotor	18-17		BD180771E ⁶				2
Rear Brake Pad/Shoe							
Part Label	Years	Qualifier	ThermoQuiet	QuickStop	WagnerOEX	SevereDuty	Qty
Brake Pad	17		QC1284 ^{1,2}	ZD1284 ^{1,2}	OEX1284 ^{1,2}		1
Rear Rotor/Drum							
Part Label	Years	Qualifier	Part No.				Qty
Brake Rotor	18-17		BD180779E ⁶				2

Geo - Passenger Car

Metro

Front Brake Pad/Shoe							
Part Label	Years	Qualifier	ThermoQuiet	QuickStop	WagnerOEX	SevereDuty	Qty
Brake Pad	97-95		PD451 ²	ZD451 ²			1
Front Brake Hardware							
Part Label	Years	Qualifier	Part No.				Qty
Disc Hardware Kit	97-95		H15454 ⁷				1
Front Rotor/Drum							
Part Label	Years	Qualifier	Part No.				Qty
Brake Rotor	97-95	4 Stud Wheel; 231mm Diameter Rotor	BD125146				2
Rear Brake Pad/Shoe							
Part Label	Years	Qualifier	ThermoQuiet	QuickStop	WagnerOEX	SevereDuty	Qty
Brake Shoe	97	7-3/32" x 63/64" Brakes		Z608			1
		7-7/8" x 1-3/16" Brakes		Z732			1
	96-95	7-3/32" x 63/64" Brakes		Z608			1
		7-7/8" x 1-3/16" Brakes		Z630			1
Rear Brake Hardware							
Part Label	Years	Qualifier	Part No.				Qty
Drum Hardware Kit	97-95	7-3/32" x 63/64" Brakes	H7413				1
		7-7/8" x 1-3/16" Brakes	H17240				1

¹Includes Hardware Installation Kit; ²OE Ceramic; ⁶Black E-Coat on non-braking surface to prevent rust and corrosion; ⁷Incl. OE Design Abutment Clips

Metro (Cont)

Rear Rotor/Drum				
Part Label	Years	Qualifier	Part No.	Qty
Brake Drum	97-95	2 Door; 7-1/32" x 63/64" Brakes	BD125615	2
		4 Door; 7-7/8" x 1-3/16" Brakes	BD125268	2

Prizm

Front Brake Pad/Shoe							
Part Label	Years	Qualifier	ThermoQuiet	QuickStop	WagnerOEX	SevereDuty	Qty
Brake Pad	97-95		QC562 ²	ZD562 ^{1,2}			1

Front Brake Hardware				
Part Label	Years	Qualifier	Part No.	Qty
Disc Hardware Kit	97-95		H15648 ⁷	1

Front Rotor/Drum				
Part Label	Years	Qualifier	Part No.	Qty
Brake Rotor	97-95	4 Stud Wheel; 255mm Diameter Rotor	BD125326E ⁶	2

Rear Brake Pad/Shoe							
Part Label	Years	Qualifier	ThermoQuiet	QuickStop	WagnerOEX	SevereDuty	Qty
Brake Shoe	97-95	7-7/8" x 1-3/16" Brakes		Z551			1

Rear Brake Hardware				
Part Label	Years	Qualifier	Part No.	Qty
Drum Hardware Kit	97-95	7-7/8" x 1-3/16" Brakes	H17149	1
			H17233 ⁴⁸	1

Rear Rotor/Drum				
Part Label	Years	Qualifier	Part No.	Qty
Brake Drum	97-95	7-7/8" x 1-3/16" Brakes	BD125327E ⁶	2

Geo - Light Truck / SUV / Van

Tracker

Front Brake Pad/Shoe							
Part Label	Years	Qualifier	ThermoQuiet	QuickStop	WagnerOEX	SevereDuty	Qty
Brake Pad	97-96	2 Door	PD418 ²	ZD418 ²			1
		4 Door	PD556 ²	ZD556 ²			1
	95		PD418 ²	ZD418 ²			1

Front Brake Hardware				
Part Label	Years	Qualifier	Part No.	Qty
Disc Hardware Kit	97-96	2 Door	H15226 ⁷	1
		4 Door	H15223 ⁷	1
	95		H15226 ⁷	1

Front Rotor/Drum				
Part Label	Years	Qualifier	Part No.	Qty
Brake Rotor	97-96	2 Door; 5 Stud Wheel; 290mm Diameter Rotor	BD61936	2
		4 Door; 5 Stud Wheel; 287mm Diameter Rotor	BD125271	2
	95	5 Stud Wheel; 290mm Diameter Rotor	BD61936	2

Rear Brake Pad/Shoe							
Part Label	Years	Qualifier	ThermoQuiet	QuickStop	WagnerOEX	SevereDuty	Qty
Brake Shoe	97-96	10-1/4" x 1-49/64" Brakes		Z711			1
		8-21/32" x 1-11/32" Brakes		Z710			1
	95	8-21/32" x 1-11/32" Brakes		Z641			1

Rear Brake Hardware				
Part Label	Years	Qualifier	Part No.	Qty
Drum Hardware Kit	97-96	10-1/4" x 1-49/64" Brakes	H17230	1
		8-21/32" x 1-11/32" Brakes	H17223	1
	95	8-21/32" x 1-11/32" Brakes	H17223	1

¹Includes Hardware Installation Kit; ²OE Ceramic; ⁶Black E-Coat on non-braking surface to prevent rust and corrosion; ⁷Incl. OE Design Abutment Clips; ⁴⁸Pending Supersession to H17149

Geo - Light Truck / SUV / Van (Cont)



Tracker (Cont)

Rear Rotor/Drum				
Part Label	Years	Qualifier	Part No.	Qty
Brake Drum	97-96	8-21/32" x 1-17/32" Brakes	BD125597E ⁶	2
	95	8-21/32" x 1-17/32" Brakes	BD61934	2

GMC - Light Truck / SUV / Van

Acadia

Front Brake Pad/Shoe							
Part Label	Years	Qualifier	ThermoQuiet	QuickStop	WagnerOEX	SevereDuty	Qty
Brake Pad	19		QC1378 ^{1,2}	ZD1378 ^{1,2}	OEX1378 ^{1,2}		1
	18-17			ZD1896 ^{1,2}	OEX1896 ^{1,2}		1
	16-07		QC1169A ^{1,2}	ZD1169A ^{1,2}	OEX1169A ^{1,2}		1

Front Brake Hardware				
Part Label	Years	Qualifier	Part No.	Qty
Disc Hardware Kit	16-07		H5789Q ⁷	1

Front Rotor/Drum				
Part Label	Years	Qualifier	Part No.	Qty
Brake Rotor	18		BD180736E ⁶	2
	17-07	6 Stud Wheel; 325mm Diameter Rotor	BD126467E ⁶	2
		6 Stud Wheels; 325mm Diameter Rotor	BD18029 ³⁷	2

Rear Brake Pad/Shoe							
Part Label	Years	Qualifier	ThermoQuiet	QuickStop	WagnerOEX	SevereDuty	Qty
Brake Pad	19			ZD1914 ^{1,2}			1
	18		QC1877 ²	ZD1877 ^{1,2}			1
	17-12		QC883 ^{1,2}	ZD883 ^{1,2}	OEX883 ^{1,2}		1
	11		QC1507 ^{1,2}	ZD1507 ^{1,2}	OEX1507 ^{1,2}		1
	10-07		QC883 ^{1,2}	ZD883 ^{1,2}	OEX883 ^{1,2}		1

Rear Brake Hardware				
Part Label	Years	Qualifier	Part No.	Qty
Disc Hardware Kit	15-07		H5667 ⁷	1

Rear Rotor/Drum				
Part Label	Years	Qualifier	Part No.	Qty
Brake Rotor	17-07	6 Stud Wheel; 331mm Diameter Rotor	BD126503E ⁶	2

Parking Brake Pad/Shoe							
Part Label	Years	Qualifier	ThermoQuiet	QuickStop	WagnerOEX	SevereDuty	Qty
Parking Brake Shoe	17-07			Z933			1

Parking Brake Hardware				
Part Label	Years	Qualifier	Part No.	Qty
Hardware Kit	17-07		H7406	1

Acadia Limited

Front Brake Pad/Shoe							
Part Label	Years	Qualifier	ThermoQuiet	QuickStop	WagnerOEX	SevereDuty	Qty
Brake Pad	17		QC1169A ^{1,2}	ZD1169A ^{1,2}	OEX1169A ^{1,2}		1

Front Rotor/Drum				
Part Label	Years	Qualifier	Part No.	Qty
Brake Rotor	17	6 Stud Wheel; 325mm Diameter Rotor	BD126467E ⁶	2
		6 Stud Wheels; 325mm Diameter Rotor	BD18029 ³⁷	2

Rear Brake Pad/Shoe							
Part Label	Years	Qualifier	ThermoQuiet	QuickStop	WagnerOEX	SevereDuty	Qty
Brake Pad	17		QC883 ^{1,2}	ZD883 ^{1,2}	OEX883 ^{1,2}		1

¹Includes Hardware Installation Kit; ²OE Ceramic; ⁶Black E-Coat on non-braking surface to prevent rust and corrosion; ⁷Incl. OE Design Abutment Clips; ³⁷Pending Supersession to BD126467E

Acadia Limited (Cont)

Rear Rotor/Drum				
Part Label	Years	Qualifier	Part No.	Qty
Brake Rotor	17	6 Stud Wheel; 331mm Diameter Rotor	BD126503E ⁶	2

Parking Brake Pad/Shoe							
Part Label	Years	Qualifier	ThermoQuiet	QuickStop	WagnerOEX	SevereDuty	Qty
Parking Brake Shoe	17			Z933			1

C1500

Front Brake Pad/Shoe							
Part Label	Years	Qualifier	ThermoQuiet	QuickStop	WagnerOEX	SevereDuty	Qty
Brake Pad	99-98		QC369 ⁴	ZD369 ^{1,4}			1
	97-95	DIESEL	QC370 ^{1,4,11}	ZD370 ^{1,4,11}			1
		GAS	QC369 ⁴	ZD369 ^{1,4}			1

Front Brake Hardware				
Part Label	Years	Qualifier	Part No.	Qty
Disc Hardware Kit	99-95		H5584 ⁷	1

Front Rotor/Drum				
Part Label	Years	Qualifier	Part No.	Qty
Brake Rotor	99	6 Stud Wheel; 304mm Diameter Rotor; Original Equipment - Custom Van Design - Provides improved heat dissipation resulting in superior performance	BD125654E ⁶	2
Brake Rotor and Hub Assy.	99-95	5 Stud Wheel; 295mm Diameter Rotor; Custom Vane Design - Provides improved heat dissipation resulting in superior performance	BD125206E ⁶	2

Rear Brake Pad/Shoe							
Part Label	Years	Qualifier	ThermoQuiet	QuickStop	WagnerOEX	SevereDuty	Qty
Brake Shoe	99-95	10" x 2-1/4" Brakes		Z675 ⁸			1
		11-5/32" x 2-3/4" Brakes		Z473 ⁸			1

Rear Brake Hardware				
Part Label	Years	Qualifier	Part No.	Qty
Drum Hardware Kit	99-95	10" x 2-1/4" Brakes	H7196	1
		11-5/32" x 2-3/4" Brakes	H7046	1

Rear Rotor/Drum				
Part Label	Years	Qualifier	Part No.	Qty
Brake Drum	99-95	10" x 2-1/4" Brakes	BD61823	2

C1500 Suburban

Front Brake Pad/Shoe							
Part Label	Years	Qualifier	ThermoQuiet	QuickStop	WagnerOEX	SevereDuty	Qty
Brake Pad	99-95	DIESEL	QC370 ^{1,4,11}	ZD370 ^{1,4,11}			1
		GAS	QC369 ⁴	ZD369 ^{1,4}			1

Front Brake Hardware				
Part Label	Years	Qualifier	Part No.	Qty
Disc Hardware Kit	99-95		H5584 ⁷	1

Front Rotor/Drum				
Part Label	Years	Qualifier	Part No.	Qty
Brake Rotor and Hub Assy.	99-95	5 Stud Wheel; 295mm Diameter Rotor; Custom Vane Design - Provides improved heat dissipation resulting in superior performance	BD125206E ⁶	2
		8 Stud Wheel; 317.5mm Diameter Rotor	BD125212E ⁶	2

Rear Brake Pad/Shoe							
Part Label	Years	Qualifier	ThermoQuiet	QuickStop	WagnerOEX	SevereDuty	Qty
Brake Shoe	99-95	11-5/32" x 2-3/4" Brakes		Z473 ⁸			1
		13" x 2-1/2" Brakes		Z655R			1

¹Includes Hardware Installation Kit; ⁴Optional Ceramic; ⁶Black E-Coat on non-braking surface to prevent rust and corrosion; ⁷Incl. OE Design Abutment Clips; ⁸Bonded; ¹¹Includes Mechanical Wear Sensor

GMC - Light Truck / SUV / Van (Cont)



C1500 Suburban (Cont)

Rear Brake Hardware				
Part Label	Years	Qualifier	Part No.	Qty
Drum Hardware Kit	99-95	11-5/32" x 2-3/4" Brakes	H7046	1
		13" x 2-1/2" Brakes	H7055	1
Rear Rotor/Drum				
Part Label	Years	Qualifier	Part No.	Qty
Brake Drum	99-95	11-5/32" x 2-3/4" Brakes	BD125207	2
		13" x 3" Brakes	BD60727	2

C2500

Front Brake Pad/Shoe								
Part Label	Years	Qualifier	ThermoQuiet	QuickStop	WagnerOEX	SevereDuty	Qty	
Brake Pad	00	Drum	QC370 ^{1,4,11}	ZD370 ^{1,4,11}			1	
			7,200lb. GVW	QC369 ⁴	ZD369 ^{1,4}			1
			8,600lb. GVW	QC370 ^{1,4,11}	ZD370 ^{1,4,11}			1

Front Brake Hardware				
Part Label	Years	Qualifier	Part No.	Qty
Disc Hardware Kit	00-95		H5584 ⁷	1

Front Rotor/Drum				
Part Label	Years	Qualifier	Part No.	Qty
Brake Rotor	00	8 Stud Wheel; 325mm Diameter Rotor	BD126036 ⁶	2
		6 Stud Wheel; 304mm Diameter Rotor; Original Equipment - Custom Van Design - Provides improved heat dissipation resulting in superior performance	BD125654 ⁶	2
Brake Rotor and Hub Assy.	00-99	8 Stud Wheel; 317.5mm Diameter Rotor; 8,600lb. GVW	BD125212 ⁶	2
		6 Stud Wheel; Custom Vane Design - Provides improved heat dissipation resulting in superior performance; 7,200lb. GVW	BD125592 ⁶	2
		8 Stud Wheel; 317.5mm Diameter Rotor; 8,600lb. GVW	BD125212 ⁶	2

Rear Brake Pad/Shoe							
Part Label	Years	Qualifier	ThermoQuiet	QuickStop	WagnerOEX	SevereDuty	Qty
Brake Pad	00		QC785 ^{1,2}	ZD785 ^{1,2}	OEX785 ^{1,2}		1
Brake Shoe	00-99	13" x 2-1/2" Brakes	Z655R				1
		11-5/32" x 2-3/4" Brakes	Z473 ⁸				1
	98-95	13" x 2-1/2" Brakes	Z655R				1

Rear Brake Hardware				
Part Label	Years	Qualifier	Part No.	Qty
Disc Hardware Kit	00		H5645 ⁷	1
Drum Hardware Kit	00-99	13" x 2-1/2" Brakes	H7055	1
		11-5/32" x 2-3/4" Brakes	H7046	1
		13" x 2-1/2" Brakes	H7055	1

Rear Rotor/Drum				
Part Label	Years	Qualifier	Part No.	Qty
Brake Drum	00	11-5/32" x 2-3/4" Brakes	BD61817E ⁶	2
		13" x 2-1/2" Brakes	BD60359	2
	99	13" x 2-1/2" Brakes	BD60359	2
		11-5/32" x 2-3/4" Brakes	BD61817E ⁶	2
	98-95	13" x 2-1/2" Brakes; 8,600lb. GVW; 10.50" Ring Gear	BD60359	2
		13" x 3" Brakes; 8,600lb. GVW; 9.50" Ring Gear	BD60727	2
Brake Rotor	00	8 Stud - 165mm Bolt Circle; 330mm Diameter - 91.3mm Overall Height - 122.9mm Center Pilot Hole; 4-53/64" Diameter Center Pilot Hole	BD125657E ⁶	2
		8 Stud Wheel - 165mm Bolt Circle; 330mm Diameter - 86mm Overall Height - 117.6mm Center Pilot Hole	BD125656E ⁶	2

¹Includes Hardware Installation Kit; ²OE Ceramic; ⁴Optional Ceramic; ⁶Black E-Coat on non-braking surface to prevent rust and corrosion; ⁷Incl. OE Design Abutment Clips; ⁸Bonded; ¹¹Includes Mechanical Wear Sensor

C2500 Suburban

Front Brake Pad/Shoe							
Part Label	Years	Qualifier	ThermoQuiet	QuickStop	WagnerOEX	SevereDuty	Qty
Brake Pad	99		QC370 ^{1,4,11}	ZD370 ^{1,4,11}			1
	98-95	7,200lb. GVW	QC369 ⁴	ZD369 ^{1,4}			1
		8,600lb. GVW	QC370 ^{1,4,11}	ZD370 ^{1,4,11}			1

Front Brake Hardware				
Part Label	Years	Qualifier	Part No.	Qty
Disc Hardware Kit	99-95		H5584 ⁷	1

Front Rotor/Drum				
Part Label	Years	Qualifier	Part No.	Qty
Brake Rotor	99	6 Stud Wheel; 304mm Diameter Rotor; Original Equipment - Custom Van Design - Provides improved heat dissipation resulting in superior performance	BD125654E ⁶	2
Brake Rotor and Hub Assy.	99	8 Stud Wheel; 317.5mm Diameter Rotor	BD125212E ⁶	2
	98-95	6 Stud Wheel; Custom Vane Design - Provides improved heat dissipation resulting in superior performance; 7,200lb. GVW	BD125592E ⁶	2
		8 Stud Wheel; 317.5mm Diameter Rotor; 8,600lb. GVW	BD125212E ⁶	2

Rear Brake Pad/Shoe							
Part Label	Years	Qualifier	ThermoQuiet	QuickStop	WagnerOEX	SevereDuty	Qty
Brake Shoe	99	13" x 2-1/2" Brakes		Z655R			1
		13" x 3-1/2" Brakes		Z656R			1
98-95		11-5/32" x 2-3/4" Brakes		Z473 ⁸			1
		13" x 2-1/2" Brakes		Z655R			1
		13" x 3-1/2" Brakes		Z656R			1

Rear Brake Hardware				
Part Label	Years	Qualifier	Part No.	Qty
Drum Hardware Kit	99	13" x 2-1/2" Brakes	H7055	1
	98-95	11-5/32" x 2-3/4" Brakes	H7046	1
		13" x 2-1/2" Brakes	H7055	1

Rear Rotor/Drum				
Part Label	Years	Qualifier	Part No.	Qty
Brake Drum	99	13" x 3" Brakes; 9.50" Ring Gear	BD60727	2
		13" x 3-1/2" Brakes; 4.835" Diameter Center Pilot Hole	BD125523	2
98-97		13" x 3-1/2" Brakes; 4.625" Diameter Center Pilot Hole	BD125407	2
		13" x 3-1/2" Brakes; 4.835" Diameter Center Pilot Hole	BD125523	2
96		13" x 3" Brakes; 9.50" Ring Gear	BD60727	2
		13" x 3-1/2" Brakes; 4.835" Diameter Center Pilot Hole	BD125523	2
95		11-5/32" x 2-3/4" Brakes	BD61817E ⁶	2
		13" x 2-1/2" Brakes; 10.50" Ring Gear	BD60359	2
		13" x 3" Brakes; 9.50" Ring Gear	BD60727	2
		13" x 3-1/2" Brakes; 4.835" Diameter Center Pilot Hole	BD125523	2

C3500

Front Brake Pad/Shoe							
Part Label	Years	Qualifier	ThermoQuiet	QuickStop	WagnerOEX	SevereDuty	Qty
Brake Pad	00-95	Cab & Chassis; Single Rear Wheel; Except Heavy Duty	QC370 ^{1,4,11}	ZD370 ^{1,4,11}			1
		Crew Cab Pickup; Dual Rear Wheel; Except Heavy Duty	MX459 ³	ZX459 ^{1,3}			1

Front Brake Hardware				
Part Label	Years	Qualifier	Part No.	Qty
Disc Hardware Kit	00-95	Dual Rear Wheel; Heavy Duty Brakes	H5566 ⁷	1
		Single Rear Wheel; Except Heavy Duty	H5584 ⁷	1
		Standard Size; Dual Rear Wheel; Heavy Duty Brakes	H5627 ¹²	1
		Standard Size; Pending supersession to H5627; Dual Rear Wheel	H5562 ⁷	1

¹Includes Hardware Installation Kit; ³OE Semi-Metallic; ⁴Optional Ceramic; ⁶Black E-Coat on non-braking surface to prevent rust and corrosion; ⁷Incl. OE Design Abutment Clips; ⁸Bonded; ¹¹Includes Mechanical Wear Sensor; ¹²Includes OE Design Abutment Clips

GMC - Light Truck / SUV / Van (Cont)



C3500 (Cont)

Front Rotor/Drum						
Part Label	Years	Qualifier	Part No.	Qty		
Brake Rotor	00-95	Cab & Chassis; 5 Stud Wheel; 352mm Diameter Rotor; Hat Shaped	BD125639E ⁶	2		
Brake Rotor and Hub Assy.	00-95	Cab & Chassis; 8 Stud Wheel; 317.5mm Diameter Rotor; Dual Rear Wheel; Except Heavy Duty	BD125471	2		
		Cab & Chassis; 8 Stud Wheel; 317.5mm Diameter Rotor; Single Rear Wheel; Except Heavy Duty	BD125212E ⁶	2		
Rear Brake Pad/Shoe						
Part Label	Years	Qualifier	ThermoQuiet	QuickStop	WagnerOEX	SevereDuty Qty
Brake Shoe	00-95	13" x 3-1/2" Brakes		Z656R		1
Rear Brake Hardware						
Part Label	Years	Qualifier	Part No.	Qty		
Disc Hardware Kit	00-95		H5566 ⁷	1		
Drum Hardware Kit	00-95	13" x 2-1/2" Brakes	H7055	1		
Rear Rotor/Drum						
Part Label	Years	Qualifier	Part No.	Qty		
Brake Drum	00-97	13" x 3-1/2" Brakes; 4.625" Diameter Center Pilot Hole; Single Rear Wheel	BD125407	2		
		13" x 3-1/2" Brakes; 4.835" Diameter Center Pilot Hole; Single Rear Wheel	BD125523	2		
		13" x 3-1/2" Brakes; Dual Rear Wheel; 9000lb. GVW; Except Heavy Duty Brakes	BD60357E ⁶	2		
		13" x 3-1/2" Brakes; Dual Rear Wheel; Except 9000lb. GVW; Except Heavy Duty Brakes	BD60356	2		
	96	13" x 3-1/2" Brakes; 4.625" Diameter Center Pilot Hole; Single Rear Wheel	BD125407	2		
		13" x 3-1/2" Brakes; 4.835" Diameter Center Pilot Hole; Single Rear Wheel	BD125523	2		
		13" x 3-1/2" Brakes; Dual Rear Wheel; 9000lb. GVW; Except Heavy Duty Brakes	BD60357E ⁶	2		
		13" x 3-1/2" Brakes; Dual Rear Wheel; Except 9000lb. GVW; 13 x 3.50" Brakes	BD60356	2		
	95	13" x 3-1/2" Brakes; 4.835" Diameter Center Pilot Hole; Single Rear Wheel; 10,000lb. GVW	BD125523	2		
		13" x 3-1/2" Brakes; Dual Rear Wheel; 10,000lb. GVW	BD60357E ⁶	2		
		13" x 3-1/2" Brakes; Dual Rear Wheel; Except 10000lb. GVW	BD60356	2		
Brake Rotor	00-95	Cab & Chassis; 10 Stud Wheel; 345mm Diameter Rotor	BD125516	2		

Canyon

Front Brake Pad/Shoe						
Part Label	Years	Qualifier	ThermoQuiet	QuickStop	WagnerOEX	SevereDuty Qty
Brake Pad	18-15		QC1802 ^{1,2}	ZD1802 ^{1,2,14}	OEX1802 ²	1
	12-09		QC1169 ^{1,2}	ZD1169 ^{1,2}	OEX1169 ^{1,2}	1
	08-04		QC1039 ^{1,2}	ZD1039 ^{1,2}		1
Front Brake Hardware						
Part Label	Years	Qualifier	Part No.	Qty		
Disc Hardware Kit	12-09		H5789Q ⁷	1		
	08-04		H5692 ⁷	1		
Front Rotor/Drum						
Part Label	Years	Qualifier	Part No.	Qty		
Brake Rotor	19-15		BD180678E ⁶	2		
	12-09	6 Stud Wheel; 298mm Diameter Rotor	BD180306E ⁶	2		
	08-04	6 Stud Wheel; 280mm Diameter Rotor	BD126137E ⁶	2		
Rear Brake Pad/Shoe						
Part Label	Years	Qualifier	ThermoQuiet	QuickStop	WagnerOEX	SevereDuty Qty
Brake Pad	19-15		QC1806 ^{1,2}	ZD1806 ^{1,2,14}		1
Brake Shoe	12-09			Z959		1
	08-04			Z815		1

¹Includes Hardware Installation Kit; ²OE Ceramic; ⁶Black E-Coat on non-braking surface to prevent rust and corrosion; ⁷Incl. OE Design Abutment Clips; ¹⁴New Part - Check Availability

Canyon (Cont)

Rear Brake Hardware				
Part Label	Years	Qualifier	Part No.	Qty
Drum Hardware Kit	12-09		H7444	1
	08-04		H7333	1

Rear Rotor/Drum				
Part Label	Years	Qualifier	Part No.	Qty
Brake Drum	12-04		BD126266E ⁶	2
Brake Rotor	19-15		BD180688E ⁶	2

Envoy

Front Brake Pad/Shoe							
Part Label	Years	Qualifier	ThermoQuiet	QuickStop	WagnerOEX	SevereDuty	Qty
Brake Pad	09-08		QC1169 ^{1,2}	ZD1169 ^{1,2}	OEX1169 ^{1,2}		1
	07-06	Except Sport Package	QC1169 ^{1,2}	ZD1169 ^{1,2}	OEX1169 ^{1,2}		1
		Sport Package	MX1169 ^{1,3}	ZX1169 ^{1,3}	OEX1169 ^{1,4}		1
	05-02		QC882 ^{1,4}	ZD882 ^{1,4}			1

Front Brake Hardware				
Part Label	Years	Qualifier	Part No.	Qty
Disc Hardware Kit	09-06		H5789Q ⁷	1
	05-02		H5664 ⁷	1

Front Rotor/Drum				
Part Label	Years	Qualifier	Part No.	Qty
Brake Rotor	09-06	Denali; 5.3L 8 Cyl; 6 Stud Wheel; 325mm Diameter Rotor; Except Sport Performance Brakes	BD126028E ⁶	2
		Except Denali; 4.2L 6 Cyl; 6 Stud Wheel; 302mm Diameter Rotor; Except Sport Performance Brakes	BD126446E ⁶	2
	05	Denali; 6 Stud Wheel; 325mm Diameter Rotor	BD126028E ⁶	2
		Except Denali; 6 Stud Wheel; 305mm Diameter Rotor	BD126027E ⁶	2
04-02	6 Stud Wheel; 305mm Diameter Rotor	BD126027E ⁶	2	

Rear Brake Pad/Shoe							
Part Label	Years	Qualifier	ThermoQuiet	QuickStop	WagnerOEX	SevereDuty	Qty
Brake Pad	09-02		QC883 ^{1,2}	ZD883 ^{1,2}	OEX883 ^{1,2}		1

Rear Brake Hardware				
Part Label	Years	Qualifier	Part No.	Qty
Disc Hardware Kit	09-02		H5667 ⁷	1

Rear Rotor/Drum				
Part Label	Years	Qualifier	Part No.	Qty
Brake Rotor	09-02		BD126590 ³⁸	2
		6 Stud Wheel; 325mm Diameter Rotor	BD126029E ⁶	2

Parking Brake Pad/Shoe							
Part Label	Years	Qualifier	ThermoQuiet	QuickStop	WagnerOEX	SevereDuty	Qty
Parking Brake Shoe	09-02			Z781			1

Parking Brake Hardware				
Part Label	Years	Qualifier	Part No.	Qty
Hardware Kit	09-02		H7319	1

Envoy XL

Front Brake Pad/Shoe							
Part Label	Years	Qualifier	ThermoQuiet	QuickStop	WagnerOEX	SevereDuty	Qty
Brake Pad	06	Except Sport Package	QC1169 ^{1,2}	ZD1169 ^{1,2}	OEX1169 ^{1,2}		1
		Sport Package	MX1169 ^{1,3}	ZX1169 ^{1,3}	OEX1169 ^{1,4}		1
	05-02		QC882 ^{1,4}	ZD882 ^{1,4}			1

Front Brake Hardware				
Part Label	Years	Qualifier	Part No.	Qty
Disc Hardware Kit	06		H5789Q ⁷	1
	05-02		H5664 ⁷	1

¹Includes Hardware Installation Kit; ²OE Ceramic; ³OE Semi-Metallic; ⁴Optional Ceramic; ⁶Black E-Coat on non-braking surface to prevent rust and corrosion; ⁷Incl. OE Design Abutment Clips; ³⁸Pending Supersession to BD126029

GMC - Light Truck / SUV / Van (Cont)



Envoy XL (Cont)

Front Rotor/Drum							
Part Label	Years	Qualifier				Part No.	Qty
Brake Rotor	06	4.2L 6 Cyl; 6 Stud Wheel; 302mm Diameter Rotor; Except Sport Performance Brakes				BD126446E ⁶	2
		5.3L 8 Cyl; 6 Stud Wheel; 325mm Diameter Rotor; Except Sport Performance Brakes				BD126028E ⁶	2
	05-02	6 Stud Wheel; 325mm Diameter Rotor				BD126028E ⁶	2
Rear Brake Pad/Shoe							
Part Label	Years	Qualifier	ThermoQuiet	QuickStop	WagnerOEX	SevereDuty	Qty
Brake Pad	06-02		QC883 ^{1,2}	ZD883 ^{1,2}	OEX883 ^{1,2}		1
Rear Brake Hardware							
Part Label	Years	Qualifier				Part No.	Qty
Disc Hardware Kit	06-02					H5667 ⁷	1
Rear Rotor/Drum							
Part Label	Years	Qualifier				Part No.	Qty
Brake Rotor	06-02					BD126590 ³⁸	2
		6 Stud Wheel; 325mm Diameter Rotor				BD126029E ⁶	2
Parking Brake Pad/Shoe							
Part Label	Years	Qualifier	ThermoQuiet	QuickStop	WagnerOEX	SevereDuty	Qty
Parking Brake Shoe	06-02			Z781			1
Parking Brake Hardware							
Part Label	Years	Qualifier				Part No.	Qty
Hardware Kit	06-02					H7319	1

Envoy XUV

Front Brake Pad/Shoe							
Part Label	Years	Qualifier	ThermoQuiet	QuickStop	WagnerOEX	SevereDuty	Qty
Brake Pad	05-04		QC882 ^{1,4}	ZD882 ^{1,4}			1
Front Brake Hardware							
Part Label	Years	Qualifier				Part No.	Qty
Disc Hardware Kit	05-04					H5664 ⁷	1
Front Rotor/Drum							
Part Label	Years	Qualifier				Part No.	Qty
Brake Rotor	05-04	6 Stud Wheel; 325mm Diameter Rotor				BD126028E ⁶	2
Rear Brake Pad/Shoe							
Part Label	Years	Qualifier	ThermoQuiet	QuickStop	WagnerOEX	SevereDuty	Qty
Brake Pad	05-04		QC883 ^{1,2}	ZD883 ^{1,2}	OEX883 ^{1,2}		1
Rear Brake Hardware							
Part Label	Years	Qualifier				Part No.	Qty
Disc Hardware Kit	05-04					H5667 ⁷	1
Rear Rotor/Drum							
Part Label	Years	Qualifier				Part No.	Qty
Brake Rotor	05-04					BD126590 ³⁸	2
		6 Stud Wheel; 325mm Diameter Rotor				BD126029E ⁶	2
Parking Brake Pad/Shoe							
Part Label	Years	Qualifier	ThermoQuiet	QuickStop	WagnerOEX	SevereDuty	Qty
Parking Brake Shoe	05-04			Z781			1
Parking Brake Hardware							
Part Label	Years	Qualifier				Part No.	Qty
Hardware Kit	05-04					H7319	1

¹Includes Hardware Installation Kit; ²OE Ceramic; ⁴Optional Ceramic; ⁶Black E-Coat on non-braking surface to prevent rust and corrosion; ⁷Incl. OE Design Abutment Clips; ³⁸Pending Supersession to BD126029

G1500

Front Brake Pad/Shoe							
Part Label	Years	Qualifier	ThermoQuiet	QuickStop	WagnerOEX	SevereDuty	Qty
Brake Pad	95		QC52 ⁴	ZD52 ^{1,4}			1
Front Brake Hardware							
Part Label	Years	Qualifier	Part No.				Qty
Disc Hardware Kit	95		H5500 ¹²				1
Front Rotor/Drum							
Part Label	Years	Qualifier	Part No.				Qty
Brake Rotor and Hub Assy.	95	Hydro Boost	BD125343				2
		Vacuum Booster	BD125344				2
Rear Brake Pad/Shoe							
Part Label	Years	Qualifier	ThermoQuiet	QuickStop	WagnerOEX	SevereDuty	Qty
Brake Shoe	95	11-5/32" x 2-3/4" Brakes		Z473 ⁸			1
Rear Brake Hardware							
Part Label	Years	Qualifier	Part No.				Qty
Drum Hardware Kit	95	11-5/32" x 2-3/4" Brakes	H7046				1
Rear Rotor/Drum							
Part Label	Years	Qualifier	Part No.				Qty
Brake Drum	95	11-5/32" x 2-3/4" Brakes	BD125051				2

G2500

Front Brake Pad/Shoe							
Part Label	Years	Qualifier	ThermoQuiet	QuickStop	WagnerOEX	SevereDuty	Qty
Brake Pad	95		QC52 ⁴	ZD52 ^{1,4}			1
Front Brake Hardware							
Part Label	Years	Qualifier	Part No.				Qty
Disc Hardware Kit	95		H5500 ¹²				1
Front Rotor/Drum							
Part Label	Years	Qualifier	Part No.				Qty
Brake Rotor and Hub Assy.	95	Hydro Boost	BD125343				2
		Vacuum Booster	BD125344				2
Rear Brake Pad/Shoe							
Part Label	Years	Qualifier	ThermoQuiet	QuickStop	WagnerOEX	SevereDuty	Qty
Brake Shoe	95	11-5/32" x 2-3/4" Brakes		Z473 ⁸			1
Rear Brake Hardware							
Part Label	Years	Qualifier	Part No.				Qty
Drum Hardware Kit	95	11-5/32" x 2-3/4" Brakes	H7046				1
Rear Rotor/Drum							
Part Label	Years	Qualifier	Part No.				Qty
Brake Drum	95	11-5/32" x 2-3/4" Brakes	BD125051				2

G3500

Front Brake Pad/Shoe							
Part Label	Years	Qualifier	ThermoQuiet	QuickStop	WagnerOEX	SevereDuty	Qty
Brake Pad	96-95	8,400lb. GVW	MX153 ³	ZX153 ^{1,3}			1
		9,200-10,000lb. GVW	MX149 ³	ZX149 ^{1,3}			1

¹Includes Hardware Installation Kit; ³OE Semi-Metallic; ⁴Optional Ceramic; ⁸Bonded; ¹²Includes OE Design Abutment Clips

GMC - Light Truck / SUV / Van (Cont)



G3500 (Cont)

Front Brake Hardware				
Part Label	Years	Qualifier	Part No.	Qty
Disc Hardware Kit	96-95	.040" O/S; Dual Rear Wheel; Sliding Caliper	H5555 ¹²	1
		.080" O/S; Dual Rear Wheel; Sliding Caliper	H5556 ¹²	1
		.120" O/S; Dual Rear Wheel; Sliding Caliper	H5557 ⁷	1
		.160" O/S; Dual Rear Wheel; Sliding Caliper	H5558 ⁷	1
		Floating Caliper	H5500 ¹²	1
		Single Rear Wheel; Sliding Caliper	H5584 ⁷	1
		Standard Size; Dual Rear Wheel; Sliding Caliper	H5627 ¹²	1
		Standard Size; Pending supersession to H5627; Dual Rear Wheel; Sliding Caliper	H5562 ⁷	1

Front Rotor/Drum				
Part Label	Years	Qualifier	Part No.	Qty
Brake Rotor and Hub Assy.	96-95	8 Stud Wheel; 318mm Diameter Rotor; Includes ABS Ring; 13" x 3" Brakes	BD125331	2
		8 Stud Wheel; U-Shaped; Dual Rear Wheel; 13 x 3-1/2" Brakes	BD125379	2
		ABS Exciter Ring Not Included; 13" x 2-1/2" Brakes; Single Rear Wheel	BD125332	2

Rear Brake Pad/Shoe							
Part Label	Years	Qualifier	ThermoQuiet	QuickStop	WagnerOEX	SevereDuty	Qty
Brake Shoe	96-95	13" x 2-1/2" Brakes		Z655R			1
		13" x 3-1/2" Brakes		Z656R			1

Rear Brake Hardware				
Part Label	Years	Qualifier	Part No.	Qty
Drum Hardware Kit	96-95	13" x 2-1/2" Brakes	H7055	1

Rear Rotor/Drum				
Part Label	Years	Qualifier	Part No.	Qty
Brake Drum	96	13" x 2-1/2" Brakes; 10.50" Ring Gear	BD60359	2
		13" x 3" Brakes; 9.50" Ring Gear	BD60727	2
		13" x 3-1/2" Brakes; 13" x 3.50" Brakes; Dual Rear Wheel	BD60356	2
		13" x 3-1/2" Brakes; Single Rear Wheel	BD60357E ⁶	2
	95	13" x 2-1/2" Brakes; 8,400lb. GVW; 10.50" Ring Gear	BD60359	2
		13" x 3" Brakes; 8,400lb. GVW; 9.50" Ring Gear	BD60727	2
		13" x 3-1/2" Brakes; Dual Rear Wheel	BD60356	2
		13" x 3-1/2" Brakes; Single Rear Wheel	BD60357E ⁶	2

Jimmy

Front Brake Pad/Shoe							
Part Label	Years	Qualifier	ThermoQuiet	QuickStop	WagnerOEX	SevereDuty	Qty
Brake Pad	05-98		QC726 ^{1,2}	ZD726 ^{1,2}			1
			QC726 ^{1,2}	ZD726 ^{1,2}			1
	97	4WD; Disc	QC726 ^{1,2}	ZD726 ^{1,2}			1
		RWD; Drum	MX154 ³	ZX154 ³			1
96-95		QC154 ⁴	ZD154 ⁴			1	

Front Brake Hardware				
Part Label	Years	Qualifier	Part No.	Qty
Disc Hardware Kit	05-98		H5644 ⁷	1
	97-95		H5524 ⁷	1

Front Rotor/Drum				
Part Label	Years	Qualifier	Part No.	Qty
Brake Rotor	05-98	5 Stud Wheel; 275mm Diameter Rotor	BD125559E ⁶	2
	97	4WD; 5 Stud Wheel; 275mm Diameter Rotor	BD125559E ⁶	2
	96	4WD; 5 Stud Wheel; 266mm Diameter Rotor	BD102075	2
	95	4WD; 5 Stud Wheel; 266mm Diameter Rotor	BD102075	2
		AWD; 5 Stud Wheel; 266mm Diameter Rotor	BD102075	2
Brake Rotor and Hub Assy.	97-95	RWD; 5 Stud Wheel; 267mm Diameter Rotor	BD125172E ⁶	2

¹Includes Hardware Installation Kit; ²OE Ceramic; ³OE Semi-Metallic; ⁴Optional Ceramic; ⁶Black E-Coat on non-braking surface to prevent rust and corrosion; ⁷Incl. OE Design Abutment Clips; ¹²Includes OE Design Abutment Clips

Rear Brake Pad/Shoe							
Part Label	Years	Qualifier	ThermoQuiet	QuickStop	WagnerOEX	SevereDuty	Qty
Brake Pad	05-97		QC729 ^{1,2}	ZD729 ^{1,2}			1
Brake Shoe	97-95	9-1/2" x 2" Brakes		Z514R ⁹			1

Rear Brake Hardware				
Part Label	Years	Qualifier	Part No.	Qty
Disc Hardware Kit	05-97		H5624 ⁷	1
Drum Hardware Kit	97-95	9-1/2" x 2" Brakes	H7059	1

Rear Rotor/Drum				
Part Label	Years	Qualifier	Part No.	Qty
Brake Drum	97-95	9-1/2" x 2" Brakes	BD125213	2
Brake Rotor	05-04	5 Stud Wheel; 296mm Diameter Rotor	BD125577E ⁶	2
	03-02	4WD; 5 Stud Wheel; 295mm Diameter Rotor; 3-15/32" Mounting Height	BD125505E ⁶	2
	01	RWD; 5 Stud Wheel; 296mm Diameter Rotor; 2-19/32" Mounting Height	BD125577E ⁶	2
		5 Stud Wheel; 295mm Diameter Rotor; 3-15/32" Mounting Height	BD125505E ⁶	2
	00	5 Stud Wheel; 296mm Diameter Rotor; 2-19/32" Mounting Height	BD125577E ⁶	2
		4WD; 5 Stud Wheel; 295mm Diameter Rotor; 3-15/32" Mounting Height	BD125505E ⁶	2
	99-98	RWD; 5 Stud Wheel; 296mm Diameter Rotor; 2-19/32" Mounting Height	BD125577E ⁶	2
		5 Stud Wheel; 295mm Diameter Rotor; 3-15/32" Mounting Height	BD125505E ⁶	2
	97	5 Stud Wheel; 296mm Diameter Rotor; 2-19/32" Mounting Height	BD125577E ⁶	2
		5 Stud Wheel; 295mm Diameter Rotor; 3-15/32" Mounting Height	BD125505E ⁶	2

Parking Brake Pad/Shoe							
Part Label	Years	Qualifier	ThermoQuiet	QuickStop	WagnerOEX	SevereDuty	Qty
Parking Brake Shoe	05-97			Z784			1

Parking Brake Hardware				
Part Label	Years	Qualifier	Part No.	Qty
Hardware Kit	05-97		H7427	1

K1500

Front Brake Pad/Shoe							
Part Label	Years	Qualifier	ThermoQuiet	QuickStop	WagnerOEX	SevereDuty	Qty
Brake Pad	99-95		QC369 ⁴	ZD369 ^{1,4}			1

Front Brake Hardware				
Part Label	Years	Qualifier	Part No.	Qty
Disc Hardware Kit	99-95		H5584 ⁷	1

Front Rotor/Drum				
Part Label	Years	Qualifier	Part No.	Qty
Brake Rotor	99	6 Stud Wheel; 296mm Diameter Rotor; Full-Cast Rotor; Replaces OE Composite Design	BD61812E ⁶	2
		6 Stud Wheel; 304mm Diameter Rotor; Original Equipment - Custom Van Design - Provides improved heat dissipation resulting in superior performance	BD125654E ⁶	2
	98-95	6 Stud Wheel; 296mm Diameter Rotor; Full-Cast Rotor; Replaces OE Composite Design	BD61812E ⁶	2

Rear Brake Pad/Shoe							
Part Label	Years	Qualifier	ThermoQuiet	QuickStop	WagnerOEX	SevereDuty	Qty
Brake Shoe	99-95	10" x 2-1/4" Brakes		Z675 ⁸			1
		11-5/32" x 2-3/4" Brakes		Z473 ⁸			1

¹Includes Hardware Installation Kit; ²OE Ceramic; ⁴Optional Ceramic; ⁶Black E-Coat on non-braking surface to prevent rust and corrosion; ⁷Incl. OE Design Abutment Clips; ⁸Bonded; ⁹Riveted

GMC - Light Truck / SUV / Van (Cont)



K1500 (Cont)

Rear Brake Hardware					
Part Label	Years	Qualifier	Part No.	Qty	
Drum Hardware Kit	99-95	10" x 2-1/4" Brakes	H7196	1	
		11-5/32" x 2-3/4" Brakes	H7046	1	

Rear Rotor/Drum					
Part Label	Years	Qualifier	Part No.	Qty	
Brake Drum	99-95	10" x 2-1/4" Brakes	BD61832	2	
		11-5/32" x 2-3/4" Brakes	BD61817E ⁶	2	

K1500 Suburban

Front Brake Pad/Shoe							
Part Label	Years	Qualifier	ThermoQuiet	QuickStop	WagnerOEX	SevereDuty	Qty
Brake Pad	99-95	DIESEL	QC370 ^{1,4,11}	ZD370 ^{1,4,11}			1
		GAS	QC369 ⁴	ZD369 ^{1,4}			1

Front Brake Hardware					
Part Label	Years	Qualifier	Part No.	Qty	
Disc Hardware Kit	99-95		H5584 ⁷	1	

Front Rotor/Drum					
Part Label	Years	Qualifier	Part No.	Qty	
Brake Rotor	99-95	6 Stud Wheel; 296mm Diameter Rotor; Full-Cast Rotor; Replaces OE Composite Design	BD61812E ⁶	2	
		8 Stud Wheel; 317mm Diameter Rotor	BD61918E ⁶	2	

Rear Brake Pad/Shoe							
Part Label	Years	Qualifier	ThermoQuiet	QuickStop	WagnerOEX	SevereDuty	Qty
Brake Shoe	99-95	11-5/32" x 2-3/4" Brakes		Z473 ⁸			1
		13" x 2-1/2" Brakes		Z655R			1

Rear Brake Hardware					
Part Label	Years	Qualifier	Part No.	Qty	
Drum Hardware Kit	99-95	11-5/32" x 2-3/4" Brakes	H7046	1	
		13" x 2-1/2" Brakes	H7055	1	

Rear Rotor/Drum					
Part Label	Years	Qualifier	Part No.	Qty	
Brake Drum	99-95	11-5/32" x 2-3/4" Brakes	BD125209	2	
		13" x 3" Brakes	BD60727	2	

K2500

Front Brake Pad/Shoe							
Part Label	Years	Qualifier	ThermoQuiet	QuickStop	WagnerOEX	SevereDuty	Qty
Brake Pad	00	Drum	QC370 ^{1,4,11}	ZD370 ^{1,4,11}			1
	99-96		QC370 ^{1,4,11}	ZD370 ^{1,4,11}			1
	95	7,200lb. GVW	QC369 ⁴	ZD369 ^{1,4}			1
8,600lb. GVW		QC370 ^{1,4,11}	ZD370 ^{1,4,11}			1	

Front Brake Hardware					
Part Label	Years	Qualifier	Part No.	Qty	
Disc Hardware Kit	00-95		H5584 ⁷	1	

Front Rotor/Drum					
Part Label	Years	Qualifier	Part No.	Qty	
Brake Rotor	00-96	8 Stud Wheel; 317mm Diameter Rotor	BD61918E ⁶	2	
	95	6 Stud Wheel; 296mm Diameter Rotor; Full-Cast Rotor; Replaces OE Composite Design; 7,200lb. GVW; 6 Bolt Hole Rotor	BD61812E ⁶	2	
		8 Stud Wheel; 317mm Diameter Rotor; 8,600lb. GVW; 8 Bolt Hole Rotor	BD61918E ⁶	2	

¹Includes Hardware Installation Kit; ⁴Optional Ceramic; ⁶Black E-Coat on non-braking surface to prevent rust and corrosion; ⁷Incl. OE Design Abutment Clips; ⁸Bonded; ¹¹Includes Mechanical Wear Sensor

K2500 (Cont)

Rear Brake Pad/Shoe							
Part Label	Years	Qualifier	ThermoQuiet	QuickStop	WagnerOEX	SevereDuty	Qty
Brake Shoe	00-99	13" x 2-1/2" Brakes		Z655R			1
	98-95	11-5/32" x 2-3/4" Brakes		Z473 ⁸			1
		13" x 2-1/2" Brakes		Z655R			1

Rear Brake Hardware				
Part Label	Years	Qualifier	Part No.	Qty
Drum Hardware Kit	00-99	13" x 2-1/2" Brakes	H7055	1
	98-95	11-5/32" x 2-3/4" Brakes	H7046	1
		13" x 2-1/2" Brakes	H7055	1

Rear Rotor/Drum				
Part Label	Years	Qualifier	Part No.	Qty
Brake Drum	00	13" x 2-1/2" Brakes; 10.50" Ring Gear	BD60359	2
	99-95	11-5/32" x 2-3/4" Brakes	BD61817E ⁶	2
		13" x 2-1/2" Brakes; 10.50" Ring Gear	BD60359	2
		13" x 3" Brakes; 9.50" Ring Gear	BD60727	2
Brake Rotor	00	8 Stud - 165mm Bolt Circle; 330mm Diameter - 91.3mm Overall Height - 122.9mm Center Pilot Hole; 4-53/64" Diameter Center Pilot Hole	BD125657E ⁶	2
		8 Stud Wheel - 165mm Bolt Circle; 330mm Diameter - 86mm Overall Height - 117.6mm Center Pilot Hole	BD125656E ⁶	2

K2500 Suburban

Front Brake Pad/Shoe							
Part Label	Years	Qualifier	ThermoQuiet	QuickStop	WagnerOEX	SevereDuty	Qty
Brake Pad	99-96		QC370 ^{1,4,11}	ZD370 ^{1,4,11}			1
	95	7,200lb. GVW	QC369 ⁴	ZD369 ^{1,4}			1
		8,600lb. GVW	QC370 ^{1,4,11}	ZD370 ^{1,4,11}			1

Front Brake Hardware				
Part Label	Years	Qualifier	Part No.	Qty
Disc Hardware Kit	99-95		H5584 ⁷	1

Front Rotor/Drum				
Part Label	Years	Qualifier	Part No.	Qty
Brake Rotor	99-96	8 Stud Wheel; 317mm Diameter Rotor	BD61918E ⁶	2
	95	6 Stud Wheel; 296mm Diameter Rotor; Full-Cast Rotor; Replaces OE Composite Design; 7,200lb. GVW	BD61812E ⁶	2
		8 Stud Wheel; 317mm Diameter Rotor; 8,600lb. GVW	BD61918E ⁶	2

Rear Brake Pad/Shoe							
Part Label	Years	Qualifier	ThermoQuiet	QuickStop	WagnerOEX	SevereDuty	Qty
Brake Shoe	99	13" x 2-1/2" Brakes		Z655R			1
		13" x 3-1/2" Brakes		Z656R			1
	98-95	11-5/32" x 2-3/4" Brakes		Z473 ⁸			1
		13" x 2-1/2" Brakes		Z655R			1
		13" x 3-1/2" Brakes		Z656R			1

Rear Brake Hardware				
Part Label	Years	Qualifier	Part No.	Qty
Drum Hardware Kit	99	13" x 2-1/2" Brakes	H7055	1
	98-95	11-5/32" x 2-3/4" Brakes	H7046	1
		13" x 2-1/2" Brakes	H7055	1

Rear Rotor/Drum				
Part Label	Years	Qualifier	Part No.	Qty
Brake Drum	99	13" x 2-1/2" Brakes; 10.50" Ring Gear	BD60359	2
		13" x 3-1/2" Brakes; 4.625" Diameter Center Pilot Hole	BD125407	2
		13" x 3-1/2" Brakes; 4.835" Diameter Center Pilot Hole	BD125523	2
	98-95	11-5/32" x 2-3/4" Brakes	BD61817E ⁶	2
		13" x 2-1/2" Brakes; 10.50" Ring Gear	BD60359	2
		13" x 3" Brakes; 9.50" Ring Gear	BD60727	2
		13" x 3-1/2" Brakes; 4.625" Diameter Center Pilot Hole	BD125407	2
		13" x 3-1/2" Brakes; 4.835" Diameter Center Pilot Hole	BD125523	2

¹Includes Hardware Installation Kit; ⁴Optional Ceramic; ⁶Black E-Coat on non-braking surface to prevent rust and corrosion; ⁷Incl. OE Design Abutment Clips; ⁸Bonded; ¹¹Includes Mechanical Wear Sensor

GMC - Light Truck / SUV / Van (Cont)



K3500 (Cont)

Front Brake Pad/Shoe							
Part Label	Years	Qualifier	ThermoQuiet	QuickStop	WagnerOEX	SevereDuty	Qty
Brake Pad	00-95	Dual Rear Wheel	MX459 ³	ZX459 ^{1,3}			1
		Single Rear Wheel	QC370 ^{1,4,11}	ZD370 ^{1,4,11}			1

Front Brake Hardware				
Part Label	Years	Qualifier	Part No.	Qty
Disc Hardware Kit	00	Dual Rear Wheel	H5566 ⁷	1
	99-95	Dual Rear Wheel	H5566 ⁷	1
		Single Rear Wheel	H5584 ⁷	1

Front Rotor/Drum				
Part Label	Years	Qualifier	Part No.	Qty
Brake Rotor	00-95	8 Stud Wheel; 317mm Diameter Rotor; Dual Rear Wheel	BD125346E ⁶	2
		8 Stud Wheel; 317mm Diameter Rotor; Single Rear Wheel	BD61918E ⁶	2

Rear Brake Pad/Shoe							
Part Label	Years	Qualifier	ThermoQuiet	QuickStop	WagnerOEX	SevereDuty	Qty
Brake Shoe	00-97	13" x 3-1/2" Brakes		Z656R			1
	96-95	13" x 2-1/2" Brakes		Z655R			1
		13" x 3-1/2" Brakes		Z656R			1

Rear Brake Hardware				
Part Label	Years	Qualifier	Part No.	Qty
Drum Hardware Kit	00-95	13" x 2-1/2" Brakes	H7055	1

Rear Rotor/Drum				
Part Label	Years	Qualifier	Part No.	Qty
Brake Drum	00-99	13" x 3-1/2" Brakes; 4.625" Diameter Center Pilot Hole; Single Rear Wheel	BD125407	2
		13" x 3-1/2" Brakes; 4.835" Diameter Center Pilot Hole; Single Rear Wheel	BD125523	2
		13" x 3-1/2" Brakes; Dual Rear Wheel	BD60356	2
	98-97	13" x 3-1/2" Brakes; Dual Rear Wheel	BD60356	2
		13" x 3-1/2" Brakes; Single Rear Wheel	BD60357E ⁶	2
	96	13" x 3-1/2" Brakes; 4.625" Diameter Center Pilot Hole; Single Rear Wheel	BD125407	2
		13" x 3-1/2" Brakes; Dual Rear Wheel	BD60356	2
	95	13" x 3-1/2" Brakes; Dual Rear Wheel	BD60356	2
		13" x 3-1/2" Brakes; Single Rear Wheel; 9000lb. GVW	BD60357E ⁶	2

P3500

Front Brake Pad/Shoe							
Part Label	Years	Qualifier	ThermoQuiet	QuickStop	WagnerOEX	SevereDuty	Qty
Brake Pad	99-97	Drum	MX149 ³	ZX149 ^{1,3}			1
	96-95		MX149 ³	ZX149 ^{1,3}			1

Front Brake Hardware				
Part Label	Years	Qualifier	Part No.	Qty
Disc Hardware Kit	99-97	.040" O/S	H5555 ¹²	1
		.080" O/S	H5556 ¹²	1
		.120" O/S	H5557 ⁷	1
		.160" O/S	H5558 ⁷	1
		Standard Size	H5627 ¹²	1
		Standard Size; Pending supersession to H5627; 9,000-14,500lb. GVW	H5562 ⁷	1
		96-95	.040" O/S; 9,000-14,500lb. GVW; Sliding Caliper	H5555 ¹²
	.080" O/S; 9,000-14,500lb. GVW; Sliding Caliper	H5556 ¹²	1	
	.120" O/S; 9,000-14,500lb. GVW; Sliding Caliper	H5557 ⁷	1	
	.160" O/S; 9,000-14,500lb. GVW; Sliding Caliper	H5558 ⁷	1	
	Standard Size; 9,000-14,500lb. GVW; Sliding Caliper	H5627 ¹²	1	
	Standard Size; Pending supersession to H5627; 9,000-14,500lb. GVW; Sliding Caliper	H5562 ⁷	1	

¹Includes Hardware Installation Kit; ³OE Semi-Metallic; ⁴Optional Ceramic; ⁶Black E-Coat on non-braking surface to prevent rust and corrosion; ⁷Incl. OE Design Abutment Clips; ¹¹Includes Mechanical Wear Sensor; ¹²Includes OE Design Abutment Clips

Front Rotor/Drum				
Part Label	Years	Qualifier	Part No.	Qty
Brake Rotor	99-97	Disc; 5 Stud Wheel; 352mm Diameter Rotor; Hat Shaped	BD125639E ⁶	2
	96-95	Disc; 8 Stud Wheel; 362mm Diameter Rotor; Hat-Shaped	BD61808	2
Brake Rotor and Hub Assy.	99-97	Drum; 8 Stud Wheel; U-Shaped; Dual Rear Wheel;	BD125379	2
		Independant Front Axle		
		Drum; Incl. ABS Ring; Hat-Shaped; 8 Stud Wheel; Single Rear Wheel	BD125333	2
	96	Drum; U-Shaped; 8 Wheel Studs; Dual Rear Wheel; I-Beam Front Axle	BD125789	2
		8 Stud Wheel; 318mm Diameter Rotor; U-Shaped; Dual Rear Wheel; 9000-14500lb. GVW	BD60443	2
		Drum; ABS Exciter Ring Not Included; Single Rear Wheel	BD125332	2
		Incl. ABS Ring; Hat-Shaped; 8 Stud Wheel; Single Rear Wheel; 9000-14500lb. GVW; ABS Exciter Ring	BD125333	2
95	8 Stud Wheel; 318mm Diameter Rotor; U-Shaped; Dual Rear Wheel; 9000-14500lb. GVW	BD60443	2	
	ABS Exciter Ring Not Included; Single Rear Wheel; 9000-14500lb. GVW; Non-ABS Exciter Ring	BD125332	2	
	Incl. ABS Ring; Hat-Shaped; 8 Stud Wheel; Single Rear Wheel; 9000-14500lb. GVW; ABS Exciter Ring	BD125333	2	

Rear Brake Pad/Shoe							
Part Label	Years	Qualifier	ThermoQuiet	QuickStop	WagnerOEX	SevereDuty	Qty
Brake Pad	96-95		MX149 ³	ZX149 ^{1,3}			1
Brake Shoe	99-95	13" x 2-1/2" Brakes		Z655R			1
		13" x 3-1/2" Brakes		Z656R			1

Rear Brake Hardware				
Part Label	Years	Qualifier	Part No.	Qty
Disc Hardware Kit	99-97	Standard Size	H5627 ¹²	1
	96-95	.040" O/S	H5555 ¹²	1
		.080" O/S	H5556 ¹²	1
		.120" O/S	H5557 ⁷	1
		.160" O/S	H5558 ⁷	1
		Standard Size	H5627 ¹²	1
		Standard Size; Pending supersession to H5627	H5562 ⁷	1
Drum Hardware Kit	99-95	13" x 2-1/2" Brakes	H7055	1

Rear Rotor/Drum				
Part Label	Years	Qualifier	Part No.	Qty
Brake Drum	99-95	13" x 2-1/2" Brakes	BD60359	2
		13" x 3-1/2" Brakes; Dual Rear Wheel	BD60356	2
		13" x 3-1/2" Brakes; Single Rear Wheel	BD60357E ⁶	2
Brake Rotor	99-97	10 Stud Wheel; 345mm Diameter Rotor	BD125516	2
	96-95	10 Stud Wheel; 349mm Diameter Rotor; Hat Shaped	BD60593	2

Safari

Front Brake Pad/Shoe							
Part Label	Years	Qualifier	ThermoQuiet	QuickStop	WagnerOEX	SevereDuty	Qty
Brake Pad	05-03		QC785 ^{1,2}	ZD785 ^{1,2}	OEX785 ^{1,2}		1
	02-95	AWD	QC369 ⁴	ZD369 ^{1,4}			1
		RWD	QC52 ⁴	ZD52 ^{1,4}			1

Front Brake Hardware				
Part Label	Years	Qualifier	Part No.	Qty
Disc Hardware Kit	05-03		H5645 ⁷	1
	02-95	AWD	H5584 ⁷	1
		RWD	H5500 ¹²	1

¹Includes Hardware Installation Kit; ²OE Ceramic; ³OE Semi-Metallic; ⁴Optional Ceramic; ⁶Black E-Coat on non-braking surface to prevent rust and corrosion; ⁷Incl. OE Design Abutment Clips; ¹²Includes OE Design Abutment Clips

GMC - Light Truck / SUV / Van (Cont)



Safari (Cont)

Front Rotor/Drum								
Part Label	Years	Qualifier	Part No.				Qty	
Brake Rotor	05-03	6 Stud Wheel; 304mm Diameter Rotor; Original Equipment - Custom Van Design - Provides improved heat dissipation resulting in superior performance	BD125654E ⁶				2	
	02-95	AWD; 5 Stud Wheel; 295mm Diameter Rotor; Full-Cast Rotor; Replaces OE Composite Design	BD125050				2	
Brake Rotor and Hub Assy.	02-95	RWD; 5 Stud Wheel; 301mm Diameter Rotor	BD125171				2	
Rear Brake Pad/Shoe								
Part Label	Years	Qualifier	ThermoQuiet	QuickStop	WagnerOEX	SevereDuty	Qty	
Brake Pad	05-03		QC792A ^{1,2}	ZD792A ^{1,2}			1	
Brake Shoe	02-95	9-1/2" x 2" Brakes		Z514R ⁹			1	
Rear Brake Hardware								
Part Label	Years	Qualifier					Part No.	Qty
Disc Hardware Kit	05-03						H5648 ⁷	1
Drum Hardware Kit	02-95	9-1/2" x 2" Brakes					H7059	1
Rear Rotor/Drum								
Part Label	Years	Qualifier					Part No.	Qty
Brake Drum	02-95	9-1/2" x 2" Brakes					BD60792	2
Brake Rotor	05-03	6 Stud Wheel; 325mm Diameter Rotor; 19mm Thick					BD125655E ⁶	2
Parking Brake Pad/Shoe								
Part Label	Years	Qualifier	ThermoQuiet	QuickStop	WagnerOEX	SevereDuty	Qty	
Parking Brake Shoe	05-03			Z781			1	
Parking Brake Hardware								
Part Label	Years	Qualifier					Part No.	Qty
Hardware Kit	05-03						H7319	1

Savana 1500

Front Brake Pad/Shoe								
Part Label	Years	Qualifier	ThermoQuiet	QuickStop	WagnerOEX	SevereDuty	Qty	
Brake Pad	14-09		QC1363 ^{1,2}	ZD1363 ^{1,2}	OEX1363 ^{1,2}	SX1363	1	
	08-03		QC785 ^{1,2}	ZD785 ^{1,2}	OEX785 ^{1,2}		1	
	02-96		QC369 ⁴	ZD369 ^{1,4}			1	
Front Brake Hardware								
Part Label	Years	Qualifier					Part No.	Qty
Disc Hardware Kit	14-09	2nd Design; Spreading Finger Pad Clips					H5754 ⁷	1
		Includes Pin Boots; Except Spreading Finger Pad Clips					H5784Q ⁷	1
	08-03						H5645 ⁷	1
	02-96						H5584 ⁷	1
Front Rotor/Drum								
Part Label	Years	Qualifier					Part No.	Qty
Brake Rotor	14-09	6 Stud Wheel; 330mm Diameter Rotor					BD126358E ⁶	2
	08-03	6 Stud Wheel; 304mm Diameter Rotor; Original Equipment - Custom Van Design - Provides improved heat dissipation resulting in superior performance					BD125654E ⁶	2
Brake Rotor and Hub Assy.	02-96	5 Stud Wheel; 295mm Diameter Rotor; Custom Vane Design - Provides improved heat dissipation resulting in superior performance					BD125206E ⁶	2
Rear Brake Pad/Shoe								
Part Label	Years	Qualifier	ThermoQuiet	QuickStop	WagnerOEX	SevereDuty	Qty	
Brake Pad	14-98		QC974A ^{1,2}	ZD974A ^{1,2}	OEX974A ^{1,2}		1	
Brake Shoe	02-96	11-5/32" x 2-3/4" Brakes		Z473 ⁸			1	
Rear Brake Hardware								
Part Label	Years	Qualifier					Part No.	Qty
Disc Hardware Kit	14-03						H5666 ⁷	1
Drum Hardware Kit	02-96	11-5/32" x 2-3/4" Brakes					H7217	1

¹Includes Hardware Installation Kit; ²OE Ceramic; ⁴Optional Ceramic; ⁶Black E-Coat on non-braking surface to prevent rust and corrosion; ⁷Incl. OE Design Abutment Clips; ⁸Bonded; ⁹Riveted

Savana 1500 (Cont)

Rear Rotor/Drum						
Part Label	Years	Qualifier	Part No.	Qty		
Brake Drum	02-96	11-5/32" x 2-3/4" Brakes	BD125207	2		
Brake Rotor	14-03	6 Stud Wheel; 330mm Diameter Rotor; 30mm Thick	BD126032E ⁶	2		

Parking Brake Pad/Shoe							
Part Label	Years	Qualifier	ThermoQuiet	QuickStop	WagnerOEX	SevereDuty	Qty
Parking Brake Shoe	14-03			Z781			1

Parking Brake Hardware				
Part Label	Years	Qualifier	Part No.	Qty
Hardware Kit	14-03		H7256	1

Savana 2500

Front Brake Pad/Shoe								
Part Label	Years	Qualifier	ThermoQuiet	QuickStop	WagnerOEX	SevereDuty	Qty	
Brake Pad	18-13		QC784 ^{1,2}	ZD784 ^{1,2}	OEX784 ^{1,2}		1	
	12-03	8,500-8,600lb. GVW	QC784 ^{1,2}	ZD784 ^{1,2}	OEX784 ^{1,2}		1	
	07-03	7,300lb. GVW	QC785 ^{1,2}	ZD785 ^{1,2}	OEX785 ^{1,2}		1	
	02-01	DIESEL		MX459 ³	ZX459 ^{1,3}			1
			GAS; 7,300lb. GVW; 6 Bolt Hole Rotor	QC369 ⁴	ZD369 ^{1,4}			1
			GAS; 7,700-8,600lb. GVW; 8 Bolt Hole Rotor	QC370 ^{1,4,11}	ZD370 ^{1,4,11}			1
	00-99	7,300lb. GVW; 6 Bolt Hole Rotor		QC369 ⁴	ZD369 ^{1,4}			1
			7,700-8,600lb. GVW; 8 Bolt Hole Rotor	QC370 ^{1,4,11}	ZD370 ^{1,4,11}			1
	98-96	7,300lb. GVW		QC369 ⁴	ZD369 ^{1,4}			1
			7,700-8,600lb. GVW	QC370 ^{1,4,11}	ZD370 ^{1,4,11}			1

Front Brake Hardware					
Part Label	Years	Qualifier	Part No.	Qty	
Disc Hardware Kit	15-12		H5646 ⁷	1	
	11-08	8,500-8,600lb. GVW	H5646 ⁷	1	
	07-06		H5646 ⁷	1	
	05-03	7,300lb. GVW		H5645 ⁷	1
		8,500-8,600lb. GVW		H5646 ⁷	1
	02-00		H5584 ⁷	1	
	99	7,700-8,600lb. GVW; 8 Bolt Hole Rotor		H5584 ⁷	1
	98-96			H5584 ⁷	1

Front Rotor/Drum						
Part Label	Years	Qualifier	Part No.	Qty		
Brake Rotor	19-12	8 Stud Wheel; 325mm Diameter Rotor	BD126036E ⁶	2		
	11-09	8 Stud Wheel; 325mm Diameter Rotor	BD126036E ⁶	2		
		Left; 8 Stud Wheel; 325mm Diameter Rotor; Performance Cross Drilled Directional Rotor	BD180385E ⁶	1		
		Right; 8 Stud Wheel; 325mm Diameter Rotor; Performance Cross Drilled Directional Rotor	BD180386E ⁶	1		
	08-03	6 Stud Wheel; 304mm Diameter Rotor; Original Equipment - Custom Van Design - Provides improved heat dissipation resulting in superior performance	BD125654E ⁶	2		
		8 Stud Wheel; 325mm Diameter Rotor	BD126036E ⁶	2		
		Left; 6 Stud Wheel; 304mm Diameter Rotor; Performance Cross Drilled Directional Rotor	BD180383	1		
		Left; 8 Stud Wheel; 325mm Diameter Rotor; Performance Cross Drilled Directional Rotor	BD180385E ⁶	1		
		Right; 6 Stud Wheel; 304mm Diameter Rotor; Performance Cross Drilled Directional Rotor	BD180384	1		
		Right; 8 Stud Wheel; 325mm Diameter Rotor; Performance Cross Drilled Directional Rotor	BD180386E ⁶	1		
		Brake Rotor and Hub Assy.	02-96	6 Stud Wheel; Custom Vane Design - Provides improved heat dissipation resulting in superior performance; 7,300lb. GVW	BD125592E ⁶	2
				8 Stud Wheel; 317.5mm Diameter Rotor; 7,700-8,600lb. GVW	BD125212E ⁶	2

¹Includes Hardware Installation Kit; ²OE Ceramic; ³OE Semi-Metallic; ⁴Optional Ceramic; ⁶Black E-Coat on non-braking surface to prevent rust and corrosion; ⁷Incl. OE Design Abutment Clips; ¹¹Includes Mechanical Wear Sensor

Savana 2500 (Cont)

Rear Brake Pad/Shoe						
Part Label	Years	Qualifier	ThermoQuiet	QuickStop	WagnerOEX	SevereDuty Qty
Brake Pad	18-03		QC974 ^{1,2}	ZD974 ^{1,2}		1
Brake Shoe	02	11-5/32" x 2-3/4" Brakes		Z473 ⁸		1
		13" x 3-1/2" Brakes		Z656R		1
	01-96	11-5/32" x 2-3/4" Brakes		Z473 ⁸		1
		13" x 2-1/2" Brakes		Z655R		1
		13" x 3-1/2" Brakes		Z656R		1

Rear Brake Hardware				
Part Label	Years	Qualifier	Part No.	Qty
Disc Hardware Kit	15-09		H5665 ⁷	1
	08-03	Single Rear Wheel	H5665 ⁷	1
Drum Hardware Kit	02-96	11-5/32" x 2-3/4" Brakes	H7217	1
		13" x 2-1/2" Brakes	H7055	1

Rear Rotor/Drum						
Part Label	Years	Qualifier	Part No.	Qty		
Brake Drum	02-00	11-5/32" x 2-3/4" Brakes	BD61817E ⁶	2		
		13" x 3" Brakes	BD60727	2		
		13" x 3-1/2" Brakes; 4.835" Diameter Center Pilot Hole	BD125523	2		
	99-96	11-5/32" x 2-3/4" Brakes	BD61817E ⁶	2		
		13" x 3" Brakes	BD60727	2		
		13" x 3-1/2" Brakes; 4.625" Diameter Center Pilot Hole	BD125407	2		
		13" x 3-1/2" Brakes; 4.835" Diameter Center Pilot Hole	BD125523	2		
		Brake Rotor	19-16	8 Stud Wheel - 165mm Bolt Circle; 330mm Diameter - 89.4mm Overall Height - 117.6mm Center Pilot Hole; 3.42" Axle Ratio	BD126536E ⁶	2
				8 Stud - 165mm Bolt Circle; 330mm Diameter - 91.3mm Overall Height - 122.9mm Center Pilot Hole; 3.54" Axle Ratio	BD125657E ⁶	2
				8 Stud - 165mm Bolt Circle; 330mm Diameter - 91.3mm Overall Height - 122.9mm Center Pilot Hole; 91mm Tall Rotor	BD125657E ⁶	2
8 Stud Wheel - 165mm Bolt Circle; 330mm Diameter - 86mm Overall Height - 117.6mm Center Pilot Hole; 86mm Tall Rotor	BD125656E ⁶			2		
Brake Rotor	14	8 Stud - 165mm Bolt Circle; 330mm Diameter - 91.3mm Overall Height - 122.9mm Center Pilot Hole	BD125657E ⁶	2		
		CNG; 8 Stud Wheel - 165mm Bolt Circle; 330mm Diameter - 89.4mm Overall Height - 117.6mm Center Pilot Hole	BD126536E ⁶	2		
	13	DIESEL; 8 Stud - 165mm Bolt Circle; 330mm Diameter - 91.3mm Overall Height - 122.9mm Center Pilot Hole; Dual Rear Wheel	BD125657E ⁶	2		
		FLEX; 8 Stud Wheel - 165mm Bolt Circle; 330mm Diameter - 89.4mm Overall Height - 117.6mm Center Pilot Hole	BD126536E ⁶	2		
	12-11	8 Stud - 165mm Bolt Circle; 330mm Diameter - 91.3mm Overall Height - 122.9mm Center Pilot Hole	BD125657E ⁶	2		
		8 Stud Wheel - 165mm Bolt Circle; 330mm Diameter - 86mm Overall Height - 117.6mm Center Pilot Hole	BD125656E ⁶	2		
	10	8 Stud - 165mm Bolt Circle; 330mm Diameter - 91.3mm Overall Height - 122.9mm Center Pilot Hole	BD125657E ⁶	2		
		8 Stud Wheel - 165mm Bolt Circle; 330mm Diameter - 86mm Overall Height - 117.6mm Center Pilot Hole; 8,500-8,600lb. GVW	BD125656E ⁶	2		
	09-08	8 Stud - 165mm Bolt Circle; 330mm Diameter - 91.3mm Overall Height - 122.9mm Center Pilot Hole	BD125657E ⁶	2		
		8 Stud Wheel - 165mm Bolt Circle; 330mm Diameter - 86mm Overall Height - 117.6mm Center Pilot Hole; Except Electronic Stability Control	BD125656E ⁶	2		
07	8 Stud - 165mm Bolt Circle; 330mm Diameter - 91.3mm Overall Height - 122.9mm Center Pilot Hole	BD125657E ⁶	2			
06	6 Stud Wheel; 330mm Diameter Rotor; 7,300lb. GVW	BD126037	2			
	8 Stud - 165mm Bolt Circle; 330mm Diameter - 91.3mm Overall Height - 122.9mm Center Pilot Hole	BD125657E ⁶	2			
	8 Stud Wheel - 165mm Bolt Circle; 330mm Diameter - 86mm Overall Height - 117.6mm Center Pilot Hole; 8,500-8,600lb. GVW	BD125656E ⁶	2			

¹Includes Hardware Installation Kit; ²OE Ceramic; ⁶Black E-Coat on non-braking surface to prevent rust and corrosion; ⁷Incl. OE Design Abutment Clips; ⁸Bonded

Savana 2500 (Cont)

Rear Rotor/Drum (Cont)				
Part Label	Years	Qualifier	Part No.	Qty
	05-03	6 Stud Wheel; 330mm Diameter Rotor; 7,300lb. GVW	BD126037	2
		8 Stud Wheel - 165mm Bolt Circle; 330mm Diameter - 86mm Overall Height - 117.6mm Center Pilot Hole; 8,500-8,600lb. GVW	BD125656E ⁶	2

Parking Brake Pad/Shoe							
Part Label	Years	Qualifier	ThermoQuiet	QuickStop	WagnerOEX	SevereDuty	Qty
Parking Brake Shoe	16-09			Z962			1
	08-03			Z771			1

Parking Brake Hardware				
Part Label	Years	Qualifier	Part No.	Qty
Hardware Kit	16-03		H7231	1

Savana 3500

Front Brake Pad/Shoe							
Part Label	Years	Qualifier	ThermoQuiet	QuickStop	WagnerOEX	SevereDuty	Qty
Brake Pad	18-14		QC784 ^{1,2}	ZD784 ^{1,2}	OEX784 ^{1,2}		1
	13-08	Under 9900lb. GVW	QC784 ^{1,2}	ZD784 ^{1,2}	OEX784 ^{1,2}		1
	07-03		QC784 ^{1,2}	ZD784 ^{1,2}	OEX784 ^{1,2}		1
	02		MX459 ³	ZX459 ^{1,3}			1
	01-96	Dual Rear Wheel	MX459 ³	ZX459 ^{1,3}			1
		Single Rear Wheel	MX845 ³	ZX845 ^{1,3}			1

Front Brake Hardware				
Part Label	Years	Qualifier	Part No.	Qty
Disc Hardware Kit	15-03		H5646 ⁷	1
	02	Floating Caliper	H5584 ⁷	1
		Standard Size; Pending supersession to H5627; Sliding Caliper	H5562 ⁷	1
		Standard Size; Sliding Caliper	H5627 ¹²	1
	01	Single Rear Wheel	H5584 ⁷	1
		Standard Size; Pending supersession to H5627; Sliding Caliper	H5562 ⁷	1
		Standard Size; Sliding Caliper	H5627 ¹²	1
	00-96		H5584 ⁷	1
		Standard Size; Pending supersession to H5627; Sliding Caliper	H5562 ⁷	1
		Standard Size; Sliding Caliper	H5627 ¹²	1

Front Rotor/Drum				
Part Label	Years	Qualifier	Part No.	Qty
Brake Rotor	19-16	8 Stud Wheel; 325mm Diameter Rotor	BD126036E ⁶	2
	15-13	8 Stud Wheel; 325mm Diameter Rotor; 14,040lb. GVW	BD125779E ⁶	2
		8 Stud Wheel; 325mm Diameter Rotor; Except 14040lb. GVW	BD126036E ⁶	2
		6 Stud Wheel; 330mm Diameter Rotor	BD126358E ⁶	2
	12-09	8 Stud Wheel; 325mm Diameter Rotor; 10,000-14,200lb. GVW	BD125779E ⁶	2
		8 Stud Wheel; 325mm Diameter Rotor; 8,600-9,900lb. GVW	BD126036E ⁶	2
	08	8 Stud Wheel; 325mm Diameter Rotor; 10,000-14,200lb. GVW	BD125779E ⁶	2
		8 Stud Wheel; 325mm Diameter Rotor; 8,800-9,900lb. GVW	BD126036E ⁶	2
	07	8 Stud Wheel; 325mm Diameter Rotor; 10,000-14,200lb. GVW	BD125779E ⁶	2
		8 Stud Wheel; 325mm Diameter Rotor; 8,600-9,600lb. GVW	BD126036E ⁶	2
	06	8 Stud Wheel; 325mm Diameter Rotor; 8,600-9,600lb. GVW	BD126036E ⁶	2
	05-03	8 Stud Wheel; 325mm Diameter Rotor; 10,000-12,000lb. GVW	BD125779E ⁶	2
		8 Stud Wheel; 325mm Diameter Rotor; 8,600-9,600lb. GVW	BD126036E ⁶	2
Brake Rotor and Hub Assy.	02-01	Cutaway Van; 8 Stud Wheel; 317.5mm Diameter Rotor; 1st Design; Single Rear Wheel; Rotor Cast Number 15649968	BD125212E ⁶	2
		Cutaway Van; 8 Stud Wheel; 317.5mm Diameter Rotor; Dual Rear Wheel	BD125471	2
		Cutaway Van; 8 Stud Wheel; 317mm Diameter Rotor; 2nd Design; Single Rear Wheel; Rotor Cast Number 15769075	BD125765	2
	00-96	8 Stud Wheel; 317.5mm Diameter Rotor; Dual Rear Wheel	BD125471	2
		8 Stud Wheel; 317.5mm Diameter Rotor; Single Rear Wheel	BD125212E ⁶	2

¹Includes Hardware Installation Kit; ²OE Ceramic; ³OE Semi-Metallic; ⁶Black E-Coat on non-braking surface to prevent rust and corrosion; ⁷Incl. OE Design Abutment Clips; ¹²Includes OE Design Abutment Clips

GMC - Light Truck / SUV / Van (Cont)



Savana 3500 (Cont)

Rear Brake Pad/Shoe						
Part Label	Years	Qualifier	ThermoQuiet	QuickStop	WagnerOEX	SevereDuty Qty
Brake Pad	18-17	Dual Rear Wheel				SX1411 ¹ 1
		Single Rear Wheel	QC974 ^{1,2}	ZD974 ^{1,2}		1
	16-09	Dual Rear Wheel	QC1411 ^{1,2}	ZD1411 ^{1,2}		SX1411 ¹ 1
		Single Rear Wheel	QC974 ^{1,2}	ZD974 ^{1,2}		1
	08-03	Dual Rear Wheel	QC989 ²	ZD989 ²		1
Single Rear Wheel		QC974 ^{1,2}	ZD974 ^{1,2}		1	
Brake Shoe	02-96	13" x 3-1/2" Brakes		Z656R		1

Rear Brake Hardware				
Part Label	Years	Qualifier	Part No.	Qty
Disc Hardware Kit	14-13	Single Rear Wheel	H5665 ⁷	1
		Dual Rear Wheel	H5749 ⁷	1
	08-03	Single Rear Wheel	H5665 ⁷	1
		Dual Rear Wheel	H5678 ⁷	1
		Single Rear Wheel	H5665 ⁷	1
Drum Hardware Kit	02-96	13" x 2-1/2" Brakes	H7055	1

Rear Rotor/Drum				
Part Label	Years	Qualifier	Part No.	Qty
Brake Drum	02-96	13" x 3-1/2" Brakes; 4.835" Diameter Center Pilot Hole; Single Rear Wheel	BD125523	2
		13" x 3-1/2" Brakes; Dual Rear Wheel	BD60356	2
Brake Rotor	19	8 Stud Wheel - 165mm Bolt Circle; 330mm Diameter - 89.4mm Overall Height - 117.6mm Center Pilot Hole; Single Rear Wheel; 3.42" Axle Ratio	BD126536E ⁶	2
		8 Stud - 165mm Bolt Circle; 330mm Diameter - 91.3mm Overall Height - 122.9mm Center Pilot Hole; Single Rear Wheel; 3.54" Axle Ratio; 91mm Tall	BD125657E ⁶	2
	18-16	8 Stud Wheel - 165mm Bolt Circle; 330mm Diameter - 89.4mm Overall Height - 117.6mm Center Pilot Hole; Single Rear Wheel; 3.42" Axle Ratio	BD126536E ⁶	2
		8 Stud Wheel; 345mm Diameter Rotor; Dual Rear Wheel	BD180271E ⁶	2
	15	8 Stud - 165mm Bolt Circle; 330mm Diameter - 91.3mm Overall Height - 122.9mm Center Pilot Hole; Single Rear Wheel; 91mm Tall Rotor	BD125657E ⁶	2
		8 Stud Wheel - 165mm Bolt Circle; 330mm Diameter - 86mm Overall Height - 117.6mm Center Pilot Hole; Single Rear Wheel; 86mm Tall Rotor	BD125656E ⁶	2
	14	8 Stud Wheel; 345mm Diameter Rotor; Dual Rear Wheel	BD180271E ⁶	2
		8 Stud - 165mm Bolt Circle; 330mm Diameter - 91.3mm Overall Height - 122.9mm Center Pilot Hole; Single Rear Wheel; 91mm Tall Rotor	BD125657E ⁶	2
	13	8 Stud Wheel - 165mm Bolt Circle; 330mm Diameter - 86mm Overall Height - 117.6mm Center Pilot Hole; Single Rear Wheel; 86mm Tall Rotor	BD125656E ⁶	2
		8 Stud Wheel - 165mm Bolt Circle; 330mm Diameter - 89.4mm Overall Height - 117.6mm Center Pilot Hole; Single Rear Wheel; Except Limited Slip Positraction Axle	BD126536E ⁶	2
	13	8 Stud Wheel; 345mm Diameter Rotor; Dual Rear Wheel	BD180271E ⁶	2
		8 Stud Wheel - 165mm Bolt Circle; 330mm Diameter - 86mm Overall Height - 117.6mm Center Pilot Hole; Single Rear Wheel; Limited Slip Positraction Axle	BD125656E ⁶	2
	12	8 Stud Wheel - 165mm Bolt Circle; 330mm Diameter - 89.4mm Overall Height - 117.6mm Center Pilot Hole; Single Rear Wheel; Except Limited Slip Positraction Axle	BD126536E ⁶	2
		8 Stud Wheel; 345mm Diameter Rotor; Dual Rear Wheel	BD180271E ⁶	2
	12	Turbocharged; 8 Stud - 165mm Bolt Circle; 330mm Diameter - 91.3mm Overall Height - 122.9mm Center Pilot Hole	BD125657E ⁶	2
8 Stud Wheel - 165mm Bolt Circle; 330mm Diameter - 89.4mm Overall Height - 117.6mm Center Pilot Hole		BD126536E ⁶	2	
12	8 Stud Wheel - 165mm Bolt Circle; 330mm Diameter - 89.4mm Overall Height - 117.6mm Center Pilot Hole	BD126536E ⁶	2	
	8 Stud Wheel; 345mm Diameter Rotor; Dual Rear Wheel	BD180271E ⁶	2	

¹Includes Hardware Installation Kit; ²OE Ceramic; ⁶Black E-Coat on non-braking surface to prevent rust and corrosion; ⁷Incl. OE Design Abutment Clips

Rear Rotor/Drum (Cont)				
Part Label	Years	Qualifier	Part No.	Qty
	11-09	8 Stud - 165mm Bolt Circle; 330mm Diameter - 91.3mm Overall Height - 122.9mm Center Pilot Hole; Single Rear Wheel; 4-53/64" Diameter Center Pilot Hole	BD125657E ⁶	2
		8 Stud Wheel - 165mm Bolt Circle; 330mm Diameter - 89.4mm Overall Height - 117.6mm Center Pilot Hole; Single Rear Wheel	BD126536E ⁶	2
		8 Stud Wheel; 345mm Diameter Rotor; Dual Rear Wheel	BD180271E ⁶	2
	08-05	8 Stud - 165mm Bolt Circle; 325mm Diameter - 131.5mm Overall Height - 122.9mm Center Pilot Hole; Dual Rear Wheel	BD125778E ⁶	2
		8 Stud - 165mm Bolt Circle; 330mm Diameter - 91.3mm Overall Height - 122.9mm Center Pilot Hole; Single Rear Wheel; 4-53/64" Diameter Center Pilot Hole	BD125657E ⁶	2
		8 Stud Wheel - 165mm Bolt Circle; 330mm Diameter - 89.4mm Overall Height - 117.6mm Center Pilot Hole; Single Rear Wheel	BD126536E ⁶	2
	04-03	8 Stud - 165mm Bolt Circle; 325mm Diameter - 131.5mm Overall Height - 122.9mm Center Pilot Hole; Dual Rear Wheel	BD125778E ⁶	2
		8 Stud - 165mm Bolt Circle; 330mm Diameter - 91.3mm Overall Height - 122.9mm Center Pilot Hole; Single Rear Wheel; 4-53/64" Diameter Center Pilot Hole	BD125657E ⁶	2

Parking Brake Pad/Shoe							
Part Label	Years	Qualifier	ThermoQuiet	QuickStop	WagnerOEX	SevereDuty	Qty
Parking Brake Shoe	16			Z962			1
	15-14	Except Stability Control		Z973			1
		Stability Control		Z962			1
	13-12	Cutaway Van		Z973			1
		Extended Cargo Van		Z962			1
		Standard Cargo Van		Z962			1
	11	Cutaway Van		Z973			1
		Extended Cargo Van		Z962			1
		Extended Passenger Van		Z962			1
		Standard Cargo Van		Z962			1
	10	Standard Passenger Van		Z962			1
		Single Rear Wheel		Z962			1
		09	Cutaway Van		Z973		
	Extended Cargo Van			Z962			1
	Extended Passenger Van			Z962			1
	Standard Cargo Van			Z962			1
	08	Standard Passenger Van		Z962			1
		10,000lb. GVW		Z962			1
	07-03	Except 10,000lb. GVW		Z973			1
				Z771			1

Parking Brake Hardware				
Part Label	Years	Qualifier	Part No.	Qty
Hardware Kit	13-03	Dual Rear Wheel	H7242	1
		Single Rear Wheel	H7231	1

Sierra 1500

Front Brake Pad/Shoe							
Part Label	Years	Qualifier	ThermoQuiet	QuickStop	WagnerOEX	SevereDuty	Qty
Brake Pad	19-09		QC1363 ^{1,2}	ZD1363 ^{1,2}	OEX1363 ^{1,2}	SX1363	1
	08	Brake Code: JD9; Brake Code: JL4; 7,700lb. Vacuum Power Brake	QC1363 ^{1,2}	ZD1363 ^{1,2}	OEX1363 ^{1,2}	SX1363	1
		Disc; Except Heavy Duty Brakes	QC785 ^{1,2}	ZD785 ^{1,2}	OEX785 ^{1,2}		1
	07-05	Drum; Except Heavy Duty Brakes	QC1092 ^{1,2,11}	ZD1092 ^{1,2,11}	OEX1092 ^{2,11}		1
		2 Wheel Steering	QC785 ^{1,2}	ZD785 ^{1,2}	OEX785 ^{1,2}		1
	04-01	4-Wheel Steering	QC784 ^{1,2}	ZD784 ^{1,2}	OEX784 ^{1,2}		1
		00-99		QC785 ^{1,2}	ZD785 ^{1,2}	OEX785 ^{1,2}	

¹Includes Hardware Installation Kit; ²OE Ceramic; ⁶Black E-Coat on non-braking surface to prevent rust and corrosion; ¹¹Includes Mechanical Wear Sensor

GMC - Light Truck / SUV / Van (Cont)



Sierra 1500 (Cont)

Front Brake Hardware				
Part Label	Years	Qualifier	Part No.	Qty
Disc Hardware Kit	15-09	Includes Pin Boots; Except Spreading Finger Pad Clips	H5784Q ⁷	1
	13-09	2nd Design; Spreading Finger Pad Clips	H5754 ⁷	1
	08-07	Includes Pin Boots; Except Spreading Finger Pad Clips; Except Heavy Duty	H5784Q ⁷	1
	06-05	Brake Code: JC4; Except Heavy Duty	H5645 ⁷	1
		Heavy Duty Brakes	H5646 ⁷	1
		Includes Pin Boots; Except Spreading Finger Pad Clips; Brake Code: JF3; Brake Code: JF7	H5784Q ⁷	1
	04	Crew Cab Pickup	H5646 ⁷	1
		Extended Cab Pickup	H5645 ⁷	1
		Standard Cab Pickup	H5645 ⁷	1
	03-99		H5645 ⁷	1

Front Rotor/Drum				
Part Label	Years	Qualifier	Part No.	Qty
Brake Rotor	18-14		BD180409E ⁶	2
	13-07	6 Stud Wheel; 330mm Diameter Rotor	BD126358E ⁶	2
	06-05	Disc; 6 Stud Wheel; 304mm Diameter Rotor; Original Equipment - Custom Van Design - Provides improved heat dissipation resulting in superior performance	BD125654E ⁶	2
		Drum; 6 Stud Wheel; 330mm Diameter Rotor	BD126358E ⁶	2
	04-99	6 Stud Wheel; 304mm Diameter Rotor; Original Equipment - Custom Van Design - Provides improved heat dissipation resulting in superior performance	BD125654E ⁶	2

Rear Brake Pad/Shoe							
Part Label	Years	Qualifier	ThermoQuiet	QuickStop	WagnerOEX	SevereDuty	Qty
Brake Pad	18-14		QC1707 ^{1,2}	ZD1707 ^{1,2}	OEX1707 ²		1
	13-08		QC1194 ^{1,2}	ZD1194 ^{1,2}	OEX1194 ^{1,2}		1
	07	Denali; GMT900 Chassis	QC1194 ^{1,2}	ZD1194 ^{1,2}	OEX1194 ^{1,2}		1
		GMT800 Chassis	QC975 ^{1,2}	ZD975 ^{1,2}	OEX975 ²		1
	06-05	6,400lb. GVW; Except Heavy Duty	QC792B ^{1,2}	ZD792B ^{1,2}			1
		7,200lb. GVW; Except Heavy Duty	QC975 ^{1,2}	ZD975 ^{1,2}	OEX975 ²		1
		Heavy Duty Brakes	QC785 ^{1,2}	ZD785 ^{1,2}	OEX785 ^{1,2}		1
	04-03	4-Wheel Steering; Sport Package	QC975 ^{1,2}	ZD975 ^{1,2}	OEX975 ²		1
		Except 4-Wheel Steering; Except Sport Package	QC792B ^{1,2}	ZD792B ^{1,2}			1
	02-01	2-Wheel Steering	QC792A ^{1,2}	ZD792A ^{1,2}			1
00-99		QC792A ^{1,2}	ZD792A ^{1,2}			1	
Brake Shoe	13-09		Z960				1
	08-05		Z855				1

Rear Brake Hardware				
Part Label	Years	Qualifier	Part No.	Qty
Disc Hardware Kit	13-08		H5794 ⁷	1
			H5797Q ^{7,43}	1
	07	6,400lb. GVW; Except Heavy Duty	H5673 ⁷	1
	06-05	6,400lb. GVW; Except Heavy Duty	H5673 ⁷	1
		Heavy Duty Brakes	H5645 ⁷	1
	04	Crew Cab Pickup; 9-1/2" Ring Gear; Sport Package; Except 4-Wheel Steering	H5648 ⁷	1
		Extended Cab Pickup; 4 Wheel Steering	H5677 ⁷	1
		Extended Cab Pickup; Except 4 Wheel Steering; Except Sport Package	H5673 ⁷	1
		Extended Cab Pickup; Sport Package; Except 4 Wheel Steering	H5648 ⁷	1
		Standard Cab Pickup; 4 Wheel Steering	H5677 ⁷	1
		Standard Cab Pickup; Except 4 Wheel Steering; Except Sport Package	H5673 ⁷	1
		Standard Cab Pickup; Sport Package; Except 4 Wheel Steering	H5648 ⁷	1
		4 Wheel Steering; Sport Package	H5677 ⁷	1
		Except 4 Wheel Steering; Except Sport Package	H5673 ⁷	1
	Sport Package; Except 4 Wheel Steering	H5648 ⁷	1	
	02-01	Standard Cab Pickup	H5648 ⁷	1

¹Includes Hardware Installation Kit; ²OE Ceramic; ⁶Black E-Coat on non-braking surface to prevent rust and corrosion; ⁷Incl. OE Design Abutment Clips; ⁴³Pending Supersession to H5794

Sierra 1500 (Cont)

Rear Brake Hardware (Cont)				
Part Label	Years	Qualifier	Part No.	Qty
	00-99		H5648 ⁷	1
Drum Hardware Kit	13-08		H7252	1
	07-05		H7338	1

Rear Rotor/Drum				
Part Label	Years	Qualifier	Part No.	Qty
Brake Drum	13-09		BD180466E ⁶	2
	08-05		BD126267E ⁶	2
Brake Rotor	18-16	6 Stud Wheel; 345mm Diameter Rotor	BD126457E ⁶	2
	15-09		BD180316 ⁴⁴	2
		6 Stud Wheel; 345mm Diameter Rotor	BD126457E ⁶	2
	08	6 Stud Wheel; 345mm Diameter Rotor	BD126457E ⁶	2
	07	6 Stud Wheel; 325mm Diameter Rotor; 19mm Thick	BD125655E ⁶	2
		6 Stud Wheel; 345mm Diameter Rotor	BD126457E ⁶	2
	06-01	6 Stud Wheel; 325mm Diameter Rotor; 19mm Thick	BD125655E ⁶	2
		6 Stud Wheel; 330mm Diameter Rotor; 30mm Thick	BD126032E ⁶	2
00-99	6 Stud Wheel; 325mm Diameter Rotor; 19mm Thick	BD125655E ⁶	2	

Parking Brake Pad/Shoe							
Part Label	Years	Qualifier	ThermoQuiet	QuickStop	WagnerOEX	SevereDuty	Qty
Parking Brake Shoe	18-14			Z1051			1
	13-99			Z781			1

Parking Brake Hardware				
Part Label	Years	Qualifier	Part No.	Qty
Hardware Kit	14-08		H7259	1
	07-06		H7319	1
	05-02	Denali	H7319	1
		Except Denali	H7256	1
	01-99		H7256	1

Sierra 1500 Classic

Front Brake Pad/Shoe							
Part Label	Years	Qualifier	ThermoQuiet	QuickStop	WagnerOEX	SevereDuty	Qty
Brake Pad	07	Disc; Except Heavy Duty Brakes	QC785 ^{1,2}	ZD785 ^{1,2}	OEX785 ^{1,2}		1
		Disc; Heavy Duty Brakes	QC784 ^{1,2}	ZD784 ^{1,2}	OEX784 ^{1,2}		1
		Drum; Except Heavy Duty Brakes	QC1092 ^{1,2,11}	ZD1092 ^{1,2,11}	OEX1092 ^{2,11}		1

Front Brake Hardware				
Part Label	Years	Qualifier	Part No.	Qty
Disc Hardware Kit	07	Includes Pin Boots; Except Spreading Finger Pad Clips; Except Heavy Duty	H5784Q ⁷	1

Front Rotor/Drum				
Part Label	Years	Qualifier	Part No.	Qty
Brake Rotor	07	6 Stud Wheel; 330mm Diameter Rotor	BD126358E ⁶	2

Rear Brake Pad/Shoe							
Part Label	Years	Qualifier	ThermoQuiet	QuickStop	WagnerOEX	SevereDuty	Qty
Brake Pad	07	Except Denali; ELECTRIC/GAS	QC792B ^{1,2}	ZD792B ^{1,2}			1
		FLEX	QC975 ^{1,2}	ZD975 ^{1,2}	OEX975 ²		1
		GAS	QC975 ^{1,2}	ZD975 ^{1,2}	OEX975 ²		1
Brake Shoe	07			Z855			1

Rear Brake Hardware				
Part Label	Years	Qualifier	Part No.	Qty
Disc Hardware Kit	07	6,400lb. GVW; Except Heavy Duty	H5673 ⁷	1
Drum Hardware Kit	07		H7338	1

Rear Rotor/Drum				
Part Label	Years	Qualifier	Part No.	Qty
Brake Drum	07		BD126267E ⁶	2
Brake Rotor	07	6 Stud Wheel; 325mm Diameter Rotor; 19mm Thick	BD125655E ⁶	2
		6 Stud Wheel; 345mm Diameter Rotor	BD126457E ⁶	2

¹Includes Hardware Installation Kit; ²OE Ceramic; ⁶Black E-Coat on non-braking surface to prevent rust and corrosion; ⁷Incl. OE Design Abutment Clips; ¹¹Includes Mechanical Wear Sensor; ⁴⁴Pending Supersession to BD126457E

GMC - Light Truck / SUV / Van (Cont)



Sierra 1500 Classic (Cont)

Parking Brake Pad/Shoe							
Part Label	Years	Qualifier	ThermoQuiet	QuickStop	WagnerOEX	SevereDuty	Qty
Parking Brake Shoe	07			Z781			1

Parking Brake Hardware							
Part Label	Years	Qualifier	Part No.			Qty	
Hardware Kit	07		H7319			1	

Sierra 1500 HD

Front Brake Pad/Shoe							
Part Label	Years	Qualifier	ThermoQuiet	QuickStop	WagnerOEX	SevereDuty	Qty
Brake Pad	06-05		QC784 ^{1,2}	ZD784 ^{1,2}	OEX784 ^{1,2}		1
	03-01		QC784 ^{1,2}	ZD784 ^{1,2}	OEX784 ^{1,2}		1

Front Brake Hardware							
Part Label	Years	Qualifier	Part No.			Qty	
Disc Hardware Kit	06-05		H5646 ⁷			1	
	03-01		H5646 ⁷			1	

Front Rotor/Drum							
Part Label	Years	Qualifier	Part No.			Qty	
Brake Rotor	06-05	8 Stud Wheel; 325mm Diameter Rotor	BD126036E ⁶			2	
	03-01	8 Stud Wheel; 325mm Diameter Rotor	BD126036E ⁶			2	

Rear Brake Pad/Shoe							
Part Label	Years	Qualifier	ThermoQuiet	QuickStop	WagnerOEX	SevereDuty	Qty
Brake Pad	06-05		QC785 ^{1,2}	ZD785 ^{1,2}	OEX785 ^{1,2}		1
	03	4WD; 2 Wheel Steering	QC785 ^{1,2}	ZD785 ^{1,2}	OEX785 ^{1,2}		1
		RWD; 2 Wheel Steering	QC785 ^{1,2}	ZD785 ^{1,2}	OEX785 ^{1,2}		1
	02-01		QC785 ^{1,2}	ZD785 ^{1,2}	OEX785 ^{1,2}		1
Brake Shoe	06-05			Z855			1

Rear Brake Hardware							
Part Label	Years	Qualifier	Part No.			Qty	
Disc Hardware Kit	06-05		H5645 ⁷			1	
	03-01	4 Wheel Steering	H5677 ⁷			1	

Rear Rotor/Drum							
Part Label	Years	Qualifier	Part No.			Qty	
Brake Rotor	06-05	8 Stud Wheel - 165mm Bolt Circle; 330mm Diameter - 86mm Overall Height - 117.6mm Center Pilot Hole; 2 Wheel Steering	BD125656E ⁶			2	
		8 Stud Wheel; 330mm Diameter Rotor 4-5/8" Diameter Center Pilot Hole 1-5/8" Mounting Height; 4 Wheel Steering	BD126179			2	
		8 Stud Wheel - 165mm Bolt Circle; 330mm Diameter - 86mm Overall Height - 117.6mm Center Pilot Hole; 2 Wheel Steering	BD125656E ⁶			2	
	03	8 Stud Wheel; 330mm Diameter Rotor 4-5/8" Diameter Center Pilot Hole 1-5/8" Mounting Height; 4 Wheel Steering	BD126179			2	
		8 Stud Wheel - 165mm Bolt Circle; 330mm Diameter - 86mm Overall Height - 117.6mm Center Pilot Hole; 2 Wheel Steering	BD125656E ⁶			2	
		8 Stud Wheel; 330mm Diameter Rotor 4-5/8" Diameter Center Pilot Hole 1-5/8" Mounting Height; 4 Wheel Steering	BD126179			2	
02-01	8 Stud Wheel - 165mm Bolt Circle; 330mm Diameter - 86mm Overall Height - 117.6mm Center Pilot Hole	BD125656E ⁶			2		

Parking Brake Pad/Shoe							
Part Label	Years	Qualifier	ThermoQuiet	QuickStop	WagnerOEX	SevereDuty	Qty
Parking Brake Shoe	06-05	2 Wheel Steering		Z771			1
		4 Wheel Steering		Z781			1
	03-01	2 Wheel Steering		Z771			1
		4 Wheel Steering		Z781			1

Parking Brake Hardware							
Part Label	Years	Qualifier	Part No.			Qty	
Hardware Kit	06-05		H7231			1	
	03-02		H7231			1	

¹Includes Hardware Installation Kit; ²OE Ceramic; ⁶Black E-Coat on non-braking surface to prevent rust and corrosion; ⁷Incl. OE Design Abutment Clips

Sierra 1500 HD Classic (Cont)

Front Brake Pad/Shoe							
Part Label	Years	Qualifier	ThermoQuiet	QuickStop	WagnerOEX	SevereDuty	Qty
Brake Pad	07	Heavy Duty Brakes	QC784 ^{1,2}	ZD784 ^{1,2}	OEX784 ^{1,2}		1
Front Rotor/Drum							
Part Label	Years	Qualifier	Part No.		Qty		
Brake Rotor	07	8 Stud Wheel; 325mm Diameter Rotor	BD126036E ⁶		2		
Rear Brake Pad/Shoe							
Part Label	Years	Qualifier	ThermoQuiet	QuickStop	WagnerOEX	SevereDuty	Qty
Brake Pad	07		QC785 ^{1,2}	ZD785 ^{1,2}	OEX785 ^{1,2}		1
Brake Shoe	07			Z855			1
Rear Rotor/Drum							
Part Label	Years	Qualifier	Part No.		Qty		
Brake Rotor	07	8 Stud Wheel - 165mm Bolt Circle; 330mm Diameter - 86mm Overall Height - 117.6mm Center Pilot Hole	BD125656E ⁶		2		
Parking Brake Pad/Shoe							
Part Label	Years	Qualifier	ThermoQuiet	QuickStop	WagnerOEX	SevereDuty	Qty
Parking Brake Shoe	07			Z771			1

Sierra 2500

Front Brake Pad/Shoe							
Part Label	Years	Qualifier	ThermoQuiet	QuickStop	WagnerOEX	SevereDuty	Qty
Brake Pad	04-99		QC784 ^{1,2}	ZD784 ^{1,2}	OEX784 ^{1,2}		1
Front Brake Hardware							
Part Label	Years	Qualifier	Part No.		Qty		
Disc Hardware Kit	04-99		H5646 ⁷		1		
Front Rotor/Drum							
Part Label	Years	Qualifier	Part No.		Qty		
Brake Rotor	04-99	8 Stud Wheel; 325mm Diameter Rotor	BD126036E ⁶		2		
Rear Brake Pad/Shoe							
Part Label	Years	Qualifier	ThermoQuiet	QuickStop	WagnerOEX	SevereDuty	Qty
Brake Pad	04-99		QC785 ^{1,2}	ZD785 ^{1,2}	OEX785 ^{1,2}		1
Rear Brake Hardware							
Part Label	Years	Qualifier	Part No.		Qty		
Disc Hardware Kit	04-99		H5645 ⁷		1		
Rear Rotor/Drum							
Part Label	Years	Qualifier	Part No.		Qty		
Brake Rotor	04-99	8 Stud - 165mm Bolt Circle; 330mm Diameter - 91.3mm Overall Height - 122.9mm Center Pilot Hole; 4-53/64" Diameter Center Pilot Hole	BD125657E ⁶		2		
		8 Stud Wheel - 165mm Bolt Circle; 330mm Diameter - 86mm Overall Height - 117.6mm Center Pilot Hole	BD125656E ⁶		2		
Parking Brake Pad/Shoe							
Part Label	Years	Qualifier	ThermoQuiet	QuickStop	WagnerOEX	SevereDuty	Qty
Parking Brake Shoe	04-99			Z771			1
Parking Brake Hardware							
Part Label	Years	Qualifier	Part No.		Qty		
Hardware Kit	04-99		H7231		1		

Sierra 2500 HD

Front Brake Pad/Shoe							
Part Label	Years	Qualifier	ThermoQuiet	QuickStop	WagnerOEX	SevereDuty	Qty
Brake Pad	18-17		QC1565 ^{1,2}	ZD1565 ^{1,2}			1
	16-11		QC1411 ^{1,2}	ZD1411 ^{1,2}		SX1411 ¹	1
	10-01		QC784 ^{1,2}	ZD784 ^{1,2}	OEX784 ^{1,2}		1

¹Includes Hardware Installation Kit; ²OE Ceramic; ⁶Black E-Coat on non-braking surface to prevent rust and corrosion; ⁷Incl. OE Design Abutment Clips

GMC - Light Truck / SUV / Van (Cont)



Sierra 2500 HD (Cont)

Front Brake Hardware				
Part Label	Years	Qualifier	Part No.	Qty
Disc Hardware Kit	16-11		H5749 ⁷	1
	10-01		H5646 ⁷	1

Front Rotor/Drum				
Part Label	Years	Qualifier	Part No.	Qty
Brake Rotor	17-11		BD180441E ⁶	2
	10-09	6 Stud Wheel; 330mm Diameter Rotor	BD126358E ⁶	2
		8 Stud Wheel; 325mm Diameter Rotor	BD126036E ⁶	2
	08-01	8 Stud Wheel; 325mm Diameter Rotor	BD126036E ⁶	2

Rear Brake Pad/Shoe							
Part Label	Years	Qualifier	ThermoQuiet	QuickStop	WagnerOEX	SevereDuty	Qty
Brake Pad	18		QC1707 ^{1,2}	ZD1707 ^{1,2}	OEX1707 ²		1
			QC1565 ^{1,2}	ZD1565 ^{1,2}			1
	16-11		QC1411 ^{1,2}	ZD1411 ^{1,2}		SX1411 ¹	1
	10-01		QC785 ^{1,2}	ZD785 ^{1,2}	OEX785 ^{1,2}		1

Rear Brake Hardware				
Part Label	Years	Qualifier	Part No.	Qty
Disc Hardware Kit	16-11		H5749 ⁷	1
	10-01		H5645 ⁷	1

Rear Rotor/Drum				
Part Label	Years	Qualifier	Part No.	Qty
Brake Rotor	18-11		BD180442E ⁶	2
	10-05	8 Stud - 165mm Bolt Circle; 330mm Diameter - 91.3mm Overall Height - 122.9mm Center Pilot Hole; 4-53/64" Diameter Center Pilot Hole	BD125657E ⁶	2
		04-01	8 Stud - 165mm Bolt Circle; 330mm Diameter - 91.3mm Overall Height - 122.9mm Center Pilot Hole; 4-53/64" Diameter Center Pilot Hole	BD125657E ⁶
		8 Stud Wheel - 165mm Bolt Circle; 330mm Diameter - 86mm Overall Height - 117.6mm Center Pilot Hole	BD125656E ⁶	2

Parking Brake Pad/Shoe							
Part Label	Years	Qualifier	ThermoQuiet	QuickStop	WagnerOEX	SevereDuty	Qty
Parking Brake Shoe	15-14			Z952			1
				Z973			1
	13-11			Z962			1
	10			Z771			1

Parking Brake Hardware				
Part Label	Years	Qualifier	Part No.	Qty
Hardware Kit	10-01		H7231	1

Sierra 2500 HD Classic

Front Brake Pad/Shoe							
Part Label	Years	Qualifier	ThermoQuiet	QuickStop	WagnerOEX	SevereDuty	Qty
Brake Pad	07		QC784 ^{1,2}	ZD784 ^{1,2}	OEX784 ^{1,2}		1

Front Brake Hardware				
Part Label	Years	Qualifier	Part No.	Qty
Disc Hardware Kit	07		H5646 ⁷	1

Front Rotor/Drum				
Part Label	Years	Qualifier	Part No.	Qty
Brake Rotor	07	8 Stud Wheel; 325mm Diameter Rotor	BD126036E ⁶	2

Rear Brake Pad/Shoe							
Part Label	Years	Qualifier	ThermoQuiet	QuickStop	WagnerOEX	SevereDuty	Qty
Brake Pad	07		QC785 ^{1,2}	ZD785 ^{1,2}	OEX785 ^{1,2}		1

¹Includes Hardware Installation Kit; ²OE Ceramic; ⁶Black E-Coat on non-braking surface to prevent rust and corrosion; ⁷Incl. OE Design Abutment Clips

Sierra 2500 HD Classic (Cont)

Rear Brake Hardware

Part Label	Years	Qualifier	Part No.	Qty
Disc Hardware Kit	07		H5645 ⁷	1

Rear Rotor/Drum

Part Label	Years	Qualifier	Part No.	Qty
Brake Rotor	07	8 Stud - 165mm Bolt Circle; 330mm Diameter - 91.3mm Overall Height - 122.9mm Center Pilot Hole; 4-53/64" Diameter Center Pilot Hole	BD125657E ⁶	2

Parking Brake Pad/Shoe

Part Label	Years	Qualifier	ThermoQuiet	QuickStop	WagnerOEX	SevereDuty	Qty
Parking Brake Shoe	07			Z771			1

Parking Brake Hardware

Part Label	Years	Qualifier	Part No.	Qty
Hardware Kit	07		H7231	1

Sierra 3500

Front Brake Pad/Shoe

Part Label	Years	Qualifier	ThermoQuiet	QuickStop	WagnerOEX	SevereDuty	Qty
Brake Pad	06-01		QC784 ^{1,2}	ZD784 ^{1,2}	OEX784 ^{1,2}		1

Front Brake Hardware

Part Label	Years	Qualifier	Part No.	Qty
Disc Hardware Kit	06-01		H5646 ⁷	1

Front Rotor/Drum

Part Label	Years	Qualifier	Part No.	Qty
Brake Rotor	06-04	8 Stud Wheel; 325mm Diameter Rotor; 9,900lb. GVW	BD126036E ⁶	2
		8 Stud Wheel; 325mm Diameter Rotor; Except 9900lb. GVW	BD125779E ⁶	2
	03	8 Stud Wheel; 325mm Diameter Rotor	BD125779E ⁶	2
	02-01	Cab & Chassis; 5 Stud Wheel; 352mm Diameter Rotor; Hat Shaped; 5 Bolt Hole Rotor	BD125639E ⁶	2
		Cab & Chassis; 8 Stud Wheel; 325mm Diameter Rotor	BD125779E ⁶	2

Rear Brake Pad/Shoe

Part Label	Years	Qualifier	ThermoQuiet	QuickStop	WagnerOEX	SevereDuty	Qty
Brake Pad	06-04	12,000lb. GVW	MX909 ^{1,3}	ZX909 ^{1,3}			1
		9,000lb. GVW	QC785 ^{1,2}	ZD785 ^{1,2}	OEX785 ^{1,2}		1
	03		MX909 ^{1,3}	ZX909 ^{1,3}			1
	02-01	Cab & Chassis; Except Heavy Duty Brakes	MX909 ^{1,3}	ZX909 ^{1,3}			1

Rear Brake Hardware

Part Label	Years	Qualifier	Part No.	Qty
Disc Hardware Kit	06-04	9,000lb. GVW	H5645 ⁷	1
		Except 9900lb. GVW	H5668 ⁷	1
	03-01		H5668 ⁷	1

Rear Rotor/Drum

Part Label	Years	Qualifier	Part No.	Qty
Brake Rotor	06-04	8 Stud - 165mm Bolt Circle; 325mm Diameter - 131.5mm Overall Height - 122.9mm Center Pilot Hole; 8 Bolt Hole Rotor; 4-53/64" Height; 12-51/64" Diameter Rotor	BD125778E ⁶	2
		8 Stud - 165mm Bolt Circle; 330mm Diameter - 91.3mm Overall Height - 122.9mm Center Pilot Hole; 3-21/32" Height	BD125657E ⁶	2
		8 Stud - 165mm Bolt Circle; 325mm Diameter - 131.5mm Overall Height - 122.9mm Center Pilot Hole; 8 Bolt Hole Rotor; 4-53/64" Height; 12-51/64" Diameter Rotor	BD125778E ⁶	2
	02-01	10 Stud Wheel; 345mm Diameter Rotor	BD125516	2
		8 Stud - 165mm Bolt Circle; 325mm Diameter - 131.5mm Overall Height - 122.9mm Center Pilot Hole; 8 Bolt Hole Rotor	BD125778E ⁶	2

¹Includes Hardware Installation Kit; ²OE Ceramic; ³OE Semi-Metallic; ⁶Black E-Coat on non-braking surface to prevent rust and corrosion; ⁷Incl. OE Design Abutment Clips

GMC - Light Truck / SUV / Van (Cont)



Sierra 3500 (Cont)

Parking Brake Pad/Shoe							
Part Label	Years	Qualifier	ThermoQuiet	QuickStop	WagnerOEX	SevereDuty	Qty
Parking Brake Shoe	06-01			Z771			1

Parking Brake Hardware				
Part Label	Years	Qualifier	Part No.	Qty
Hardware Kit	06-01		H7242	1

Sierra 3500 Classic

Front Brake Pad/Shoe							
Part Label	Years	Qualifier	ThermoQuiet	QuickStop	WagnerOEX	SevereDuty	Qty
Brake Pad	07		QC784 ^{1,2}	ZD784 ^{1,2}	OEX784 ^{1,2}		1

Front Rotor/Drum				
Part Label	Years	Qualifier	Part No.	Qty
Brake Rotor	07	8 Stud Wheel; 325mm Diameter Rotor; Except 9900lb. GVW	BD125779E ⁶	2

Rear Brake Pad/Shoe							
Part Label	Years	Qualifier	ThermoQuiet	QuickStop	WagnerOEX	SevereDuty	Qty
Brake Pad	07	Dual Rear Wheel; 12,000lb. GVW	MX909 ^{1,3}	ZX909 ^{1,3}			1
		Single Rear Wheel	QC785 ^{1,2}	ZD785 ^{1,2}	OEX785 ^{1,2}		1

Rear Rotor/Drum				
Part Label	Years	Qualifier	Part No.	Qty
Brake Rotor	07	8 Stud - 165mm Bolt Circle; 325mm Diameter - 131.5mm Overall Height - 122.9mm Center Pilot Hole	BD125778E ⁶	2

Parking Brake Pad/Shoe							
Part Label	Years	Qualifier	ThermoQuiet	QuickStop	WagnerOEX	SevereDuty	Qty
Parking Brake Shoe	07			Z771			1

Sierra 3500 HD

Front Brake Pad/Shoe							
Part Label	Years	Qualifier	ThermoQuiet	QuickStop	WagnerOEX	SevereDuty	Qty
Brake Pad	18		QC1565 ^{1,2}	ZD1565 ^{1,2}			1
	16-11		QC1411 ^{1,2}	ZD1411 ^{1,2}		SX1411 ¹	1
	10-07		QC784 ^{1,2}	ZD784 ^{1,2}	OEX784 ^{1,2}		1

Front Brake Hardware				
Part Label	Years	Qualifier	Part No.	Qty
Disc Hardware Kit	15-11		H5749 ⁷	1
	10-07	9,900lb. GVW	H5646 ⁷	1

Front Rotor/Drum				
Part Label	Years	Qualifier	Part No.	Qty
Brake Rotor	17-11		BD180441E ⁶	2
	10	8 Stud Wheel; 325mm Diameter Rotor; 12,000lb. GVW	BD125779E ⁶	2
	09-07	8 Stud Wheel; 325mm Diameter Rotor; 12,000lb. GVW	BD125779E ⁶	2
		8 Stud Wheel; 325mm Diameter Rotor; 9,900lb. GVW	BD126036E ⁶	2

Rear Brake Pad/Shoe							
Part Label	Years	Qualifier	ThermoQuiet	QuickStop	WagnerOEX	SevereDuty	Qty
Brake Pad	18		QC1707 ^{1,2}	ZD1707 ^{1,2}	OEX1707 ²		1
	17		QC1565 ^{1,2}	ZD1565 ^{1,2}			1
	16-11		QC1411 ^{1,2}	ZD1411 ^{1,2}		SX1411 ¹	1
	10-07	12,000lb. GVW	MX909 ^{1,3}	ZX909 ^{1,3}			1
		9,900lb. GVW	QC785 ^{1,2}	ZD785 ^{1,2}	OEX785 ^{1,2}		1

Rear Brake Hardware				
Part Label	Years	Qualifier	Part No.	Qty
Disc Hardware Kit	14-11		H5749 ⁷	1
	10-07	12,000lb. GVW	H5741 ⁷	1
		9,900lb. GVW	H5645 ⁷	1

¹Includes Hardware Installation Kit; ²OE Ceramic; ³OE Semi-Metallic; ⁶Black E-Coat on non-braking surface to prevent rust and corrosion; ⁷Incl. OE Design Abutment Clips

Sierra 3500 HD (Cont)

Rear Rotor/Drum				
Part Label	Years	Qualifier	Part No.	Qty
Brake Rotor	18-11	Dual Rear Wheel	BD180443E ⁶	2
		Single Rear Wheel	BD180442E ⁶	2
	10-07	8 Stud - 165mm Bolt Circle; 325mm Diameter - 131.5mm	BD125778E ⁶	2
		Overall Height - 122.9mm Center Pilot Hole; 12,000lb. GVW		
		8 Stud - 165mm Bolt Circle; 330mm Diameter - 91.3mm	BD125657E ⁶	2
		Overall Height - 122.9mm Center Pilot Hole; 9,900lb. GVW		

Parking Brake Pad/Shoe							
Part Label	Years	Qualifier	ThermoQuiet	QuickStop	WagnerOEX	SevereDuty	Qty
Parking Brake Shoe	15-14			Z952			1
	13-11			Z973			1
	10			Z962			1
	09-07			Z771			1

Parking Brake Hardware				
Part Label	Years	Qualifier	Part No.	Qty
Hardware Kit	09-07		H7231	1

Sonoma

Front Brake Pad/Shoe							
Part Label	Years	Qualifier	ThermoQuiet	QuickStop	WagnerOEX	SevereDuty	Qty
Brake Pad	04		QC726 ^{1,2}	ZD726 ^{1,2}			1
		03	4WD	QC726 ^{1,2}	ZD726 ^{1,2}		1
			RWD	QC988 ^{1,2}	ZD988 ²		1
	02-98	4WD	QC726 ^{1,2}	ZD726 ^{1,2}			1
		RWD	QC154 ⁴	ZD154 ⁴			1
	97-95		QC154 ⁴	ZD154 ⁴			1

Front Brake Hardware				
Part Label	Years	Qualifier	Part No.	Qty
Disc Hardware Kit	04		H5644 ⁷	1
	03-98	4WD	H5644 ⁷	1
		RWD	H5524 ⁷	1
	97-95		H5524 ⁷	1

Front Rotor/Drum				
Part Label	Years	Qualifier	Part No.	Qty
Brake Rotor	04-98	4WD; 5 Stud Wheel; 275mm Diameter Rotor	BD125559E ⁶	2
	97-95	4WD; 5 Stud Wheel; 266mm Diameter Rotor	BD102075	2
Brake Rotor and Hub Assy.	03-96	RWD; 5 Stud Wheel; 267mm Diameter Rotor	BD125172E ⁶	2
		95	4WD; 2.2L 4 Cyl; 5 Stud Wheel	BD60627
		RWD; 2.2L 4 Cyl; 5 Stud Wheel	BD60627	2
		RWD; 4.3L 6 Cyl; 5 Stud Wheel; 267mm Diameter Rotor	BD125172E ⁶	2

Rear Brake Pad/Shoe							
Part Label	Years	Qualifier	ThermoQuiet	QuickStop	WagnerOEX	SevereDuty	Qty
Brake Pad	04-97		QC729 ^{1,2}	ZD729 ^{1,2}			1
Brake Shoe	04			Z514R ⁹			1
	03-95	9-1/2" x 2" Brakes		Z514R ⁹			1

Rear Brake Hardware				
Part Label	Years	Qualifier	Part No.	Qty
Disc Hardware Kit	04-98		H5624 ⁷	1
Drum Hardware Kit	03-95	9-1/2" x 2" Brakes	H7059	1

Rear Rotor/Drum				
Part Label	Years	Qualifier	Part No.	Qty
Brake Drum	03-95	9-1/2" x 2" Brakes	BD125213	2
Brake Rotor	04	5 Stud Wheel; 295mm Diameter Rotor	BD125505E ⁶	2
	03	4WD; 5 Stud Wheel; 295mm Diameter Rotor	BD125505E ⁶	2
		RWD; 5 Stud Wheel; 296mm Diameter Rotor	BD125577E ⁶	2
	02-98	5 Stud Wheel; 295mm Diameter Rotor	BD125505E ⁶	2

¹Includes Hardware Installation Kit; ²OE Ceramic; ⁴Optional Ceramic; ⁶Black E-Coat on non-braking surface to prevent rust and corrosion; ⁷Incl. OE Design Abutment Clips; ⁹Riveted

GMC - Light Truck / SUV / Van (Cont)



Sonoma (Cont)

Parking Brake Pad/Shoe							
Part Label	Years	Qualifier	ThermoQuiet	QuickStop	WagnerOEX	SevereDuty	Qty
Parking Brake Shoe	04-97			Z784			1

Parking Brake Hardware				
Part Label	Years	Qualifier	Part No.	Qty
Hardware Kit	04-97		H7427	1

Terrain

Front Brake Pad/Shoe							
Part Label	Years	Qualifier	ThermoQuiet	QuickStop	WagnerOEX	SevereDuty	Qty
Brake Pad	19	J17 Brake Code; 321mm Front Diameter Rotor		ZD1886 ²	OEX1886 ²		1
		J60 Brake Code; 300mm Front Rotor	QC1913 ^{1,2}	ZD1913 ^{1,2}			1
	18	16" Brake Rotor	QC1913 ^{1,2}	ZD1913 ^{1,2}			1
		17" Brake Rotor		ZD1886 ²	OEX1886 ²		1
	17-10		QC1421 ^{1,2}	ZD1421 ^{1,2}	OEX1421 ^{1,2}		1

Front Brake Hardware				
Part Label	Years	Qualifier	Part No.	Qty
Disc Hardware Kit	17-10		H5736 ⁷	1

Front Rotor/Drum				
Part Label	Years	Qualifier	Part No.	Qty
Brake Rotor	19	300mm Front Disc; Brake Code J60	BD180490E ⁶	2
		16" Brake Rotor	BD180745E ⁶	2
		17" Brake Rotor	BD180799E ⁶	2
	17-10	5 Stud Wheel; 321mm Diameter Rotor	BD180356E ⁶	2

Rear Brake Pad/Shoe							
Part Label	Years	Qualifier	ThermoQuiet	QuickStop	WagnerOEX	SevereDuty	Qty
Brake Pad	19			ZD1857 ^{1,2}			1
			QC1915 ^{1,2}	ZD1915 ^{1,2}			1
			QC1275 ^{1,2}	ZD1275 ^{1,2}	OEX1275 ^{1,2}		1

Rear Brake Hardware				
Part Label	Years	Qualifier	Part No.	Qty
Disc Hardware Kit	15-10		H5751 ⁷	1

Rear Rotor/Drum				
Part Label	Years	Qualifier	Part No.	Qty
Brake Rotor	18		BD180783E ⁶	2
			BD180358E ⁶	2

Parking Brake Pad/Shoe							
Part Label	Years	Qualifier	ThermoQuiet	QuickStop	WagnerOEX	SevereDuty	Qty
Parking Brake Shoe	17-10			Z932			1

Parking Brake Hardware				
Part Label	Years	Qualifier	Part No.	Qty
Hardware Kit	17-10		H7264	1

Yukon

Front Brake Pad/Shoe							
Part Label	Years	Qualifier	ThermoQuiet	QuickStop	WagnerOEX	SevereDuty	Qty
Brake Pad	19	Except 6 Piston Caliper				SX1363	1
		6 Piston Caliper		ZX1910 ¹	OEX1910 ¹		1
	18	Except 6 Piston Caliper	QC1363 ^{1,2}	ZD1363 ^{1,2}	OEX1363 ^{1,2}	SX1363	1
		6 Piston Caliper		ZX1910 ¹	OEX1910 ¹		1
	17	Except 6 Piston Caliper	QC1363 ^{1,2}	ZD1363 ^{1,2}	OEX1363 ^{1,2}	SX1363	1
		Except Brembo Brake System; Except Police Package				SX1363	1
	16-15					SX1363	1
		6 Piston Caliper		ZX1910 ¹	OEX1910 ¹		1
	14-10	Except 6 Piston Caliper	QC1363 ^{1,2}	ZD1363 ^{1,2}	OEX1363 ^{1,2}	SX1363	1
			QC1363 ^{1,2}	ZD1363 ^{1,2}	OEX1363 ^{1,2}	SX1363	1

¹Includes Hardware Installation Kit; ²OE Ceramic; ⁶Black E-Coat on non-braking surface to prevent rust and corrosion; ⁷Incl. OE Design Abutment Clips

Front Brake Pad/Shoe (Cont)							
Part Label	Years	Qualifier	ThermoQuiet	QuickStop	WagnerOEX	SevereDuty	Qty
	09		QC1363 ^{1,2}	ZD1363 ^{1,2}	OEX1363 ^{1,2}		1
		GAS				SX1363	1
	08		QC1363 ^{1,2}	ZD1363 ^{1,2}	OEX1363 ^{1,2}	SX1363	1
	07		QC1092 ^{1,2,11}	ZD1092 ^{1,2,11}	OEX1092 ^{2,11}		1
	06-01		QC785 ^{1,2}	ZD785 ^{1,2}	OEX785 ^{1,2}		1
	00	Except Police Package	MX369 ³	ZX369 ^{1,3}			1
		Police Package	QC370 ^{1,4,11}	ZD370 ^{1,4,11}			1
	99-98	Except Police Package	QC369 ⁴	ZD369 ^{1,4}			1
		Police Package	QC370 ^{1,4,11}	ZD370 ^{1,4,11}			1
	97-95	DIESEL	QC370 ^{1,4,11}	ZD370 ^{1,4,11}			1
		GAS	QC369 ⁴	ZD369 ^{1,4}			1

Front Brake Hardware				
Part Label	Years	Qualifier	Part No.	Qty
Disc Hardware Kit	15-08	Includes Pin Boots; Except Spreading Finger Pad Clips	H5784Q ⁷	1
	14-08	2nd Design; Spreading Finger Pad Clips	H5754 ⁷	1
	07	Includes Pin Boots; Except Spreading Finger Pad Clips	H5784Q ⁷	1
	06-00		H5645 ⁷	1
	99-95		H5584 ⁷	1

Front Rotor/Drum				
Part Label	Years	Qualifier	Part No.	Qty
Brake Rotor	18-15		BD180409E ⁶	2
	14-12	6 Stud Wheel; 330mm Diameter Rotor; Except Police Package	BD126358E ⁶	2
	11-10	6 Stud Wheel; 330mm Diameter Rotor	BD126358E ⁶	2
	09	6 Stud Wheel; 330mm Diameter Rotor; Except Police Package	BD126358E ⁶	2
		Police Package	BD180409E ⁶	2
	08-07	6 Stud Wheel; 330mm Diameter Rotor	BD126358E ⁶	2
	06-00	6 Stud Wheel; 304mm Diameter Rotor; Original Equipment - Custom Van Design - Provides improved heat dissipation resulting in superior performance	BD125654E ⁶	2
	99-98	4WD; 6 Stud Wheel; 296mm Diameter Rotor; Full-Cast Rotor; Replaces OE Composite Design	BD61812E ⁶	2
	97-95	4WD; 6 Stud Wheel; 296mm Diameter Rotor; Full-Cast Rotor; Replaces OE Composite Design	BD61812E ⁶	2
		4WD; 8 Stud Wheel; 317mm Diameter Rotor	BD61918E ⁶	2
Brake Rotor and Hub Assy.	99-95	RWD; 5 Stud Wheel; 295mm Diameter Rotor; Custom Vane Design - Provides improved heat dissipation resulting in superior performance	BD125206E ⁶	2

Rear Brake Pad/Shoe								
Part Label	Years	Qualifier	ThermoQuiet	QuickStop	WagnerOEX	SevereDuty	Qty	
Brake Pad	18-15		QC1707 ^{1,2}	ZD1707 ^{1,2}	OEX1707 ²		1	
	14-07		QC1194 ^{1,2}	ZD1194 ^{1,2}	OEX1194 ^{1,2}		1	
	06-03	4WD		QC975 ^{1,2}	ZD975 ^{1,2}	OEX975 ²		1
		AWD		QC975 ^{1,2}	ZD975 ^{1,2}	OEX975 ²		1
		RWD		QC974A ^{1,2}	ZD974A ^{1,2}	OEX974A ^{1,2}		1
	02	4WD; Except 4.10" Axle Ratio		QC975 ^{1,2}	ZD975 ^{1,2}	OEX975 ²		1
		AWD; Except 4.10" Axle Ratio		QC975 ^{1,2}	ZD975 ^{1,2}	OEX975 ²		1
		RWD; 1st Design		QC975 ^{1,2}	ZD975 ^{1,2}	OEX975 ²		1
		RWD; 2nd Design		QC974A ^{1,2}	ZD974A ^{1,2}	OEX974A ^{1,2}		1
	01	4WD; Except Limited Slip Axle		QC792A ^{1,2}	ZD792A ^{1,2}			1
		4WD; Limited Slip Axle		QC975 ^{1,2}	ZD975 ^{1,2}	OEX975 ²		1
		RWD		QC975 ^{1,2}	ZD975 ^{1,2}	OEX975 ²		1
	00			QC975 ^{1,2}	ZD975 ^{1,2}	OEX975 ²		1
		4.10" Axle Ratio		QC792A ^{1,2}	ZD792A ^{1,2}			1
	Brake Shoe	00-95	10" x 2-1/4" Brakes		Z675 ⁸			1
11-5/32" x 2-3/4" Brakes				Z473 ⁸		1		

¹Includes Hardware Installation Kit; ²OE Ceramic; ³OE Semi-Metallic; ⁴Optional Ceramic; ⁶Black E-Coat on non-braking surface to prevent rust and corrosion; ⁷Incl. OE Design Abutment Clips; ⁸Bonded; ¹¹Includes Mechanical Wear Sensor

GMC - Light Truck / SUV / Van (Cont)



Yukon (Cont)

Rear Brake Hardware				
Part Label	Years	Qualifier	Part No.	Qty
Disc Hardware Kit	14-07		H5794 ⁷	1
			H5797Q ^{7,43}	1
	06	4WD	H5677 ⁷	1
	05	4WD	H5677 ⁷	1
		RWD	H5666 ⁷	1
	04-03	4WD	H5677 ⁷	1
		RWD	H5655 ⁷	1
	02-01	4.10" Axle Ratio	H5648 ⁷	1
		Except 4.10" Axle Ratio	H5677 ⁷	1
		00		H5677 ⁷
Drum Hardware Kit	00-99	10" x 2-1/4" Brakes	H7196	1
	98-95	10" x 2-1/4" Brakes	H7196	1
		11-5/32" x 2-3/4" Brakes	H7046	1

Rear Rotor/Drum				
Part Label	Years	Qualifier	Part No.	Qty
Brake Drum	00-99	4WD; 10" x 2-1/4" Brakes	BD61823	2
		4WD; 11-5/32"x 2-3/4" Brakes	BD125209	2
		RWD; 11-5/32" x 2-3/4" Brakes	BD125207	2
	98-97	4WD; 10" x 2-1/4" Brakes	BD61832	2
		4WD; 11-5/32"x 2-3/4" Brakes	BD125209	2
		RWD; 10" x 2-1/4" Brakes	BD61823	2
	96-95	RWD; 11-5/32" x 2-3/4" Brakes	BD125207	2
		4WD; 10" x 2-1/4" Brakes	BD61832	2
		4WD; 11-5/32"x 2-3/4" Brakes	BD125209	2
	Brake Rotor	19-16	6 Stud Wheel; 345mm Diameter Rotor	BD126457E ⁶
BD180316 ⁴⁴				2
15-09		6 Stud Wheel; 345mm Diameter Rotor	BD126457E ⁶	2
08-07		6 Stud Wheel; 345mm Diameter Rotor	BD126457E ⁶	2
06-02		6 Stud Wheel; 330mm Diameter Rotor; 30mm Thick	BD126032E ⁶	2
01		6 Stud Wheel; 325mm Diameter Rotor; 19mm Thick; Except Limited Slip Axle	BD125655E ⁶	2
			6 Stud Wheel; 330mm Diameter Rotor; 30mm Thick; Limited Slip Axle	BD126032E ⁶
00	6 Stud Wheel; 325mm Diameter Rotor; 19mm Thick	BD125655E ⁶	2	
	6 Stud Wheel; 330mm Diameter Rotor; 30mm Thick	BD126032E ⁶	2	

Parking Brake Pad/Shoe							
Part Label	Years	Qualifier	ThermoQuiet	QuickStop	WagnerOEX	SevereDuty	Qty
Parking Brake Shoe	19-15			Z1051			1
	14-00			Z781			1

Parking Brake Hardware				
Part Label	Years	Qualifier	Part No.	Qty
Hardware Kit	19-15		H7259	1
	14-00		H7256	1

Yukon XL

Front Brake Pad/Shoe							
Part Label	Years	Qualifier	ThermoQuiet	QuickStop	WagnerOEX	SevereDuty	Qty
Brake Pad	18-17	Except Brembo Brake System; Except Police Package				SX1363	1
	16-15		QC1363 ^{1,2}	ZD1363 ^{1,2}	OEX1363 ^{1,2}	SX1363	1
		Except Brembo Brake System; Except Police Package				SX1363	1

Front Brake Hardware				
Part Label	Years	Qualifier	Part No.	Qty
Disc Hardware Kit	16-15	Includes Pin Boots; Except Spreading Finger Pad Clips	H5784Q ⁷	1

¹Includes Hardware Installation Kit; ²OE Ceramic; ⁶Black E-Coat on non-braking surface to prevent rust and corrosion; ⁷Incl. OE Design Abutment Clips; ⁴³Pending Supersession to H5794; ⁴⁴Pending Supersession to BD126457E

Yukon XL (Cont)

Front Rotor/Drum						
Part Label	Years	Qualifier	Part No.			Qty
Brake Rotor	18-15		BD180409E ⁶			2

Rear Brake Pad/Shoe							
Part Label	Years	Qualifier	ThermoQuiet	QuickStop	WagnerOEX	SevereDuty	Qty
Brake Pad	18-15		QC1707 ^{1,2}	ZD1707 ^{1,2}	OEX1707 ²		1

Rear Rotor/Drum						
Part Label	Years	Qualifier	Part No.			Qty
Brake Rotor	18-15	6 Stud Wheel; 345mm Diameter Rotor	BD126457E ⁶			2

Parking Brake Pad/Shoe							
Part Label	Years	Qualifier	ThermoQuiet	QuickStop	WagnerOEX	SevereDuty	Qty
Parking Brake Shoe	18-15		Z1051				1

Yukon XL 1500

Front Brake Pad/Shoe							
Part Label	Years	Qualifier	ThermoQuiet	QuickStop	WagnerOEX	SevereDuty	Qty
Brake Pad	14-09		QC1363 ^{1,2}	ZD1363 ^{1,2}	OEX1363 ^{1,2}	SX1363	1
	08-07	Except Heavy Duty Brakes	QC1092 ^{1,2,11}	ZD1092 ^{1,2,11}	OEX1092 ^{2,11}		1
		Heavy Duty Brakes	QC785 ^{1,2}	ZD785 ^{1,2}	OEX785 ^{1,2}		1
	06-00		QC785 ^{1,2}	ZD785 ^{1,2}	OEX785 ^{1,2}		1

Front Brake Hardware						
Part Label	Years	Qualifier	Part No.			Qty
Disc Hardware Kit	14-09	2nd Design; Spreading Finger Pad Clips	H5754 ⁷			1
		Includes Pin Boots; Except Spreading Finger Pad Clips	H5784Q ⁷			1
	08-07	Includes Pin Boots; Except Spreading Finger Pad Clips	H5784Q ⁷			1
	06-00		H5645 ⁷			1

Front Rotor/Drum						
Part Label	Years	Qualifier	Part No.			Qty
Brake Rotor	14-12	6 Stud Wheel; 330mm Diameter Rotor; Except Police Package	BD126358E ⁶			2
	11-07	6 Stud Wheel; 330mm Diameter Rotor	BD126358E ⁶			2
	06-00	6 Stud Wheel; 304mm Diameter Rotor; Original Equipment - Custom Van Design - Provides improved heat dissipation resulting in superior performance	BD125654E ⁶			2

Rear Brake Pad/Shoe							
Part Label	Years	Qualifier	ThermoQuiet	QuickStop	WagnerOEX	SevereDuty	Qty
Brake Pad	14-07		QC1194 ^{1,2}	ZD1194 ^{1,2}	OEX1194 ^{1,2}		1
	06-03	4WD	QC975 ^{1,2}	ZD975 ^{1,2}	OEX975 ²		1
		AWD	QC975 ^{1,2}	ZD975 ^{1,2}	OEX975 ²		1
		RWD	QC974A ^{1,2}	ZD974A ^{1,2}	OEX974A ^{1,2}		1
	02	4.10" Axle Ratio	QC792A ^{1,2}	ZD792A ^{1,2}			1
		Except 4.10" Axle Ratio	QC975 ^{1,2}	ZD975 ^{1,2}	OEX975 ²		1
	01	4WD; 4.10" Axle Ratio; Except Limited Slip Axle	QC792A ^{1,2}	ZD792A ^{1,2}			1
		4WD; Except 4.10" Axle Ratio; Limited Slip Axle	QC975 ^{1,2}	ZD975 ^{1,2}	OEX975 ²		1
		RWD	QC975 ^{1,2}	ZD975 ^{1,2}	OEX975 ²		1
	00		QC975 ^{1,2}	ZD975 ^{1,2}	OEX975 ²		1

Rear Brake Hardware						
Part Label	Years	Qualifier	Part No.			Qty
Disc Hardware Kit	14-07		H5794 ⁷			1
			H5797Q ^{7,43}			1
	06-03	4WD	H5677 ⁷			1
		RWD	H5666 ⁷			1
	02-01	4.10" Axle Ratio	H5648 ⁷			1
		4WD; Except 4.10" Axle Ratio	H5677 ⁷			1
		RWD; Except 4.10" Axle Ratio	H5666 ⁷			1
	00		H5677 ⁷			1

¹Includes Hardware Installation Kit; ²OE Ceramic; ⁶Black E-Coat on non-braking surface to prevent rust and corrosion; ⁷Incl. OE Design Abutment Clips; ¹¹Includes Mechanical Wear Sensor; ⁴³Pending Supersession to H5794

GMC - Light Truck / SUV / Van (Cont)



Yukon XL 1500 (Cont)

Rear Rotor/Drum				
Part Label	Years	Qualifier	Part No.	Qty
Brake Rotor	14-09		BD180316 ⁴⁴	2
		6 Stud Wheel; 345mm Diameter Rotor	BD126457E ⁶	2
	08-07	6 Stud Wheel; 345mm Diameter Rotor	BD126457E ⁶	2
	06-05	6 Stud Wheel; 330mm Diameter Rotor; 30mm Thick	BD126032E ⁶	2
	04-02	6 Stud Wheel; 325mm Diameter Rotor; 19mm Thick	BD125655E ⁶	2
		6 Stud Wheel; 330mm Diameter Rotor; 30mm Thick	BD126032E ⁶	2
	01	6 Stud Wheel; 325mm Diameter Rotor; 19mm Thick; Except Limited Slip Axle	BD125655E ⁶	2
		6 Stud Wheel; 330mm Diameter Rotor; 30mm Thick; Limited Slip Axle	BD126032E ⁶	2
	00	6 Stud Wheel; 325mm Diameter Rotor; 19mm Thick	BD125655E ⁶	2
		6 Stud Wheel; 330mm Diameter Rotor; 30mm Thick	BD126032E ⁶	2

Parking Brake Pad/Shoe							
Part Label	Years	Qualifier	ThermoQuiet	QuickStop	WagnerOEX	SevereDuty	Qty
Parking Brake Shoe	14-00			Z781			1

Parking Brake Hardware				
Part Label	Years	Qualifier	Part No.	Qty
Hardware Kit	14-07		H7259	1
	06-00		H7256	1

Yukon XL 2500

Front Brake Pad/Shoe							
Part Label	Years	Qualifier	ThermoQuiet	QuickStop	WagnerOEX	SevereDuty	Qty
Brake Pad	13-00		QC784 ^{1,2}	ZD784 ^{1,2}	OEX784 ^{1,2}		1

Front Brake Hardware				
Part Label	Years	Qualifier	Part No.	Qty
Disc Hardware Kit	13-00		H5646 ⁷	1

Front Rotor/Drum				
Part Label	Years	Qualifier	Part No.	Qty
Brake Rotor	13-00	8 Stud Wheel; 325mm Diameter Rotor	BD126036E ⁶	2

Rear Brake Pad/Shoe							
Part Label	Years	Qualifier	ThermoQuiet	QuickStop	WagnerOEX	SevereDuty	Qty
Brake Pad	13-00		QC785 ^{1,2}	ZD785 ^{1,2}	OEX785 ^{1,2}		1

Rear Brake Hardware				
Part Label	Years	Qualifier	Part No.	Qty
Disc Hardware Kit	13-00		H5645 ⁷	1

Rear Rotor/Drum				
Part Label	Years	Qualifier	Part No.	Qty
Brake Rotor	13-08	8 Stud - 165mm Bolt Circle; 330mm Diameter - 91.3mm Overall Height - 122.9mm Center Pilot Hole	BD125657E ⁶	2
		07	8 Stud Wheel - 165mm Bolt Circle; 330mm Diameter - 86mm Overall Height - 117.6mm Center Pilot Hole	BD125656E ⁶
	06-03	8 Stud - 165mm Bolt Circle; 330mm Diameter - 91.3mm Overall Height - 122.9mm Center Pilot Hole; 4-53/64" Diameter Center Pilot Hole	BD125657E ⁶	2
		8 Stud Wheel - 165mm Bolt Circle; 330mm Diameter - 86mm Overall Height - 117.6mm Center Pilot Hole	BD125656E ⁶	2
		8 Stud Wheel; 330mm Diameter Rotor - 4-5/8" Diameter Center Pilot Hole 1-5/8" Mounting Height	BD126179	2
		02-00	8 Stud - 165mm Bolt Circle; 330mm Diameter - 91.3mm Overall Height - 122.9mm Center Pilot Hole; 4-53/64" Diameter Center Pilot Hole	BD125657E ⁶
		8 Stud Wheel - 165mm Bolt Circle; 330mm Diameter - 86mm Overall Height - 117.6mm Center Pilot Hole	BD125656E ⁶	2

¹Includes Hardware Installation Kit; ²OE Ceramic; ⁶Black E-Coat on non-braking surface to prevent rust and corrosion; ⁷Incl. OE Design Abutment Clips; ⁴⁴Pending Supersession to BD126457E

Yukon XL 2500 (Cont)

Parking Brake Pad/Shoe							
Part Label	Years	Qualifier	ThermoQuiet	QuickStop	WagnerOEX	SevereDuty	Qty
Parking Brake Shoe	13-10			Z962			1
	09-06			Z771			1
	05-03	2 Wheel Steering		Z771			1
		4 Wheel Steering		Z781			1
	02-00			Z771			1

Parking Brake Hardware				
Part Label	Years	Qualifier	Part No.	Qty
Hardware Kit	11-00		H7231	1

Honda - Passenger Car

Accord

Front Brake Pad/Shoe							
Part Label	Years	Qualifier	ThermoQuiet	QuickStop	WagnerOEX	SevereDuty	Qty
Brake Pad	18	Except Sport	QC1654 ^{1,2}	ZD1654 ^{1,2}	OEX1654 ^{1,2}		1
	17-16	Except LX Series	QC1654 ^{1,2}	ZD1654 ^{1,2}	OEX1654 ^{1,2}		1
		LX Series	QC1860 ^{1,2}	ZD1860 ^{1,2}	OEX914 ²		1
15	Except LX Series	QC1654 ^{1,2}	ZD1654 ^{1,2}	OEX1654 ^{1,2}		1	
	LX-S	QC914 ^{1,2}	ZD914 ^{1,2}	OEX914 ²		1	
14	Except Hybrid; Except Plug-In	QC1654 ^{1,2}	ZD1654 ^{1,2}	OEX1654 ^{1,2}		1	
13	Except LX	QC1654 ^{1,2}	ZD1654 ^{1,2}	OEX1654 ^{1,2}		1	
	LX	QC914 ^{1,2}	ZD914 ^{1,2}	OEX914 ²		1	
	LX-S	QC914 ^{1,2}	ZD914 ^{1,2}	OEX914 ²		1	
12-11	EX Series	QC1506 ^{1,2}	ZD1506 ^{1,2}	OEX1506 ^{1,2}		1	
	Except EX Series	QC914 ^{1,2}	ZD914 ^{1,2}	OEX914 ²		1	
10-09	EX Series	QC787 ^{1,2}	ZD787 ^{1,2}	OEX787 ^{1,2}		1	
	Except EX Series	QC914 ^{1,2}	ZD914 ^{1,2}	OEX914 ²		1	
08	EX Series; 3.5L 6 Cyl	QC787 ^{1,2}	ZD787 ^{1,2}	OEX787 ^{1,2}		1	
	Except EX Series; 2.4L 4 Cyl	QC914 ^{1,2}	ZD914 ^{1,2}	OEX914 ²		1	
07-06	2.4L 4 Cyl	QC914 ^{1,2}	ZD914 ^{1,2}	OEX914 ²		1	
	Coupe; 3.0L 6 Cyl; Automatic	QC959 ^{1,2}	ZD959 ^{1,2}			1	
	Coupe; 3.0L 6 Cyl; Standard	QC787 ^{1,2}	ZD787 ^{1,2}	OEX787 ^{1,2}		1	
	Sedan; 3.0L 6 Cyl; Automatic	QC959 ^{1,2}	ZD959 ^{1,2}			1	
05	Coupe; 3.0L 6 Cyl; Automatic	QC959 ^{1,2}	ZD959 ^{1,2}			1	
	Coupe; 3.0L 6 Cyl; Standard	QC787 ^{1,2}	ZD787 ^{1,2}	OEX787 ^{1,2}		1	
	EX; Rear Disc; 2.4L 4 Cyl	QC914 ^{1,2}	ZD914 ^{1,2}	OEX914 ²		1	
	Hybrid; 3.0L 6 Cyl	QC914 ^{1,2}	ZD914 ^{1,2}	OEX914 ²		1	
	Sedan; 3.0L 6 Cyl	QC959 ^{1,2}	ZD959 ^{1,2}			1	
04	Coupe; 3.0L 6 Cyl; Automatic; USA Built Vehicle	QC959 ^{1,2}	ZD959 ^{1,2}			1	
	Coupe; EX; 3.0L 6 Cyl; Standard; Japan Built Vehicle	QC787 ^{1,2}	ZD787 ^{1,2}	OEX787 ^{1,2}		1	
	Drum; 2.4L 4 Cyl	MX914 ^{1,5}	ZX914 ^{1,5}			1	
	EX; Disc; 2.4L 4 Cyl	QC914 ^{1,2}	ZD914 ^{1,2}	OEX914 ²		1	
	Sedan; 3.0L 6 Cyl	QC959 ^{1,2}	ZD959 ^{1,2}			1	
03	Coupe; 3.0L 6 Cyl; Automatic	QC959 ^{1,2}	ZD959 ^{1,2}			1	
	Coupe; EX; 3.0L 6 Cyl; Standard; Japan Built Vehicle	QC787 ^{1,2}	ZD787 ^{1,2}	OEX787 ^{1,2}		1	
	DX; 2.4L 4 Cyl	QC914 ^{1,2}	ZD914 ^{1,2}	OEX914 ²		1	
	DX; Drum; 2.4L 4 Cyl	MX914 ^{1,5}	ZX914 ^{1,5}			1	
	EX; Disc; 2.4L 4 Cyl	QC914 ^{1,2}	ZD914 ^{1,2}	OEX914 ²		1	
02-99	Sedan; 3.0L 6 Cyl	QC959 ^{1,2}	ZD959 ^{1,2}			1	
	3.0L 6 Cyl	QC503 ²	ZD503 ^{1,2}			1	
	Coupe; 2.3L 4 Cyl	QC465 ^{1,2}	ZD465 ^{1,2}			1	
	Sedan; 2.3L 4 Cyl	QC764 ²	ZD764 ^{1,2}			1	
98	2.3L 4 Cyl	QC764 ²	ZD764 ^{1,2}			1	
	3.0L 6 Cyl	QC503 ²	ZD503 ^{1,2}			1	
97-95	Coupe; 2.2L 4 Cyl	QC465 ^{1,2}	ZD465 ^{1,2}			1	
	Sedan; 2.2L 4 Cyl	QC465 ^{1,2}	ZD465 ^{1,2}			1	
	Wagon	QC503 ²	ZD503 ^{1,2}			1	

¹Includes Hardware Installation Kit; ²OE Ceramic; ⁵Optional Semi-Metallic

Honda - Passenger Car (Cont)



Accord (Cont)

Front Brake Hardware					
Part Label	Years	Qualifier	Part No.	Qty	
Disc Hardware Kit	15-11		H15985 ⁷	1	
	10-09	EX Series	H15700 ⁷	1	
	08		Coupe; 2.4L 4 Cyl; Automatic	H15697 ⁷	1
			Coupe; 2.4L 4 Cyl; Standard	H15700 ⁷	1
			Coupe; 3.5L 6 Cyl; Standard; Japan Built	H15700 ⁷	1
			Sedan; 2.4L 4 Cyl; Automatic	H15697 ⁷	1
	07-05		2.4L 4 Cyl	H15697 ⁷	1
			Coupe; 3.0L 6 Cyl; Standard; Japan Built	H15700 ⁷	1
			Sedan; 3.0L 6 Cyl; Automatic; USA Built	H15763 ⁷	1
	04		2.4L 4 Cyl	H15697 ⁷	1
			Coupe; 3.0L 6 Cyl; Standard; Japan Built	H15700 ⁷	1
			Sedan; 3.0L 6 Cyl; Automatic; USA Built	H15763 ⁷	1
			Sedan; 3.0L 6 Cyl; Standard; Japan Built	H15700 ⁷	1
	03		Sedan; 2.4L 4 Cyl; Automatic; USA Built	H15763 ⁷	1
			Sedan; 3.0L 6 Cyl; Automatic; USA Built	H15763 ⁷	1
			Sedan; 3.0L 6 Cyl; Standard; Japan Built	H15700 ⁷	1
	02-00		3.0L 6 Cyl	H15640 ⁷	1
			Sedan; 2.3L 4 Cyl	H15697 ⁷	1
	99		3.0L 6 Cyl	H15640 ⁷	1
	98		3.0L 6 Cyl	H15640 ⁷	1
			Sedan; 2.3L 4 Cyl	H15697 ⁷	1
	97-95		Coupe	H15250 ⁷	1
			Sedan	H15250 ⁷	1
Wagon			H15640 ⁷	1	

Front Rotor/Drum					
Part Label	Years	Qualifier	Part No.	Qty	
Brake Rotor	18	1.5L 4 Cyl; 293mm Diameter Rotor	BD180583E ⁶	2	
	17	Coupe; Except LX Series; 3.5L 6 Cyl; 293mm Diameter Rotor; 17" Wheels	BD180567E ⁶	2	
		Coupe; Except LX Series; EX-L; 2.4L 4 Cyl; 293mm Diameter Rotor	BD180583E ⁶	2	
		Except LX Series; EX; 293mm Diameter Rotor	BD180583E ⁶	2	
		LX Series; 5 Stud Wheel; 281mm Diameter Rotor	BD180560E ⁶	2	
	16	Sedan; Except LX Series; 293mm Diameter Rotor	BD180583E ⁶	2	
		Except LX Series; 293mm Diameter Rotor	BD180567E ⁶	2	
		Except LX Series; 312mm Diameter Rotor	BD180670E ⁶	2	
	15	LX Series; 5 Stud Wheel; 281mm Diameter Rotor	BD180560E ⁶	2	
		Except LX Series; 293mm Diameter Rotor	BD180567E ⁶	2	
	14	LX Series; 5 Stud Wheel; 281mm Diameter Rotor	BD180560E ⁶	2	
		Except Sport; Except LX Series; 293mm Diameter Rotor	BD180567E ⁶	2	
		Hybrid Series; EX Series; Sport; 293mm Diameter Rotor	BD180583E ⁶	2	
		LX Series; Plug-In; 5 Stud Wheel; 281mm Diameter Rotor	BD180560E ⁶	2	
	13	Plug-In; 293mm Diameter Rotor	BD180583E ⁶	2	
		EX Series; Sport; 293mm Diameter Rotor	BD180583E ⁶	2	
		Except LX Series; Except Sport; 293mm Diameter Rotor	BD180567E ⁶	2	
	12-09	LX Series; 5 Stud Wheel; 281mm Diameter Rotor	BD180560E ⁶	2	
		EX Series; 5 Stud Wheel; 300mm Diameter Rotor	BD125674E ⁶	2	
	08	Except EX Series; 5 Stud Wheel; 282mm Diameter Rotor	BD125669E ⁶	2	
		EX Series; 5 Stud Wheel; 300mm Diameter Rotor	BD125674E ⁶	2	
	07	LX Series; 5 Stud Wheel; 282mm Diameter Rotor	BD125669E ⁶	2	
		2.4L 4 Cyl; 5 Stud Wheel; 282mm Diameter Rotor	BD125669E ⁶	2	
		3.0L 6 Cyl ELECTRIC/GAS; 5 Stud Wheel; 300mm Diameter Rotor	BD125674E ⁶	2	
		3.0L 6 Cyl GAS; Automatic; 5 Stud Wheel; 282mm Diameter Rotor	BD125669E ⁶	2	
	06	3.0L 6 Cyl GAS; Standard; 5 Stud Wheel; 300mm Diameter Rotor	BD125674E ⁶	2	
		2.4L 4 Cyl; 5 Stud Wheel; 282mm Diameter Rotor	BD125669E ⁶	2	
			3.0L 6 Cyl; 5 Stud Wheel; 300mm Diameter Rotor	BD125674E ⁶	2

⁶Black E-Coat on non-braking surface to prevent rust and corrosion; ⁷Incl. OE Design Abutment Clips

Front Rotor/Drum (Cont)				
Part Label	Years	Qualifier	Part No.	Qty
05		2.4L 4 Cyl; 5 Stud Wheel; 282mm Diameter Rotor	BD125669E ⁶	2
		3.0L 6 Cyl; Automatic; 5 Stud Wheel; 282mm Diameter Rotor	BD125669E ⁶	2
		3.0L 6 Cyl; Standard; 5 Stud Wheel; 300mm Diameter Rotor	BD125674E ⁶	2
04-03		Automatic Trans; 5 Stud Wheel; 282mm Diameter Rotor	BD125669E ⁶	2
		Manual Trans; 5 Stud Wheel; 300mm Diameter Rotor	BD125674E ⁶	2
02-98		2.3L 4 Cyl; 4 Stud Wheel; 260mm Diameter Rotor	BD125257E ⁶	2
		3.0L 6 Cyl; 5 Stud Wheel; 282mm Diameter Rotor	BD125669E ⁶	2
97		Coupe; EX; 2.7L 6 Cyl; 4 Stud Wheel; 282mm Diameter Rotor	BD125238	2
		Coupe; LX; 2.2L 4 Cyl	BD125133E ⁶	2
		Coupe; LX; 2.7L 6 Cyl; 4 Stud Wheel; 282mm Diameter Rotor	BD125238	2
		DX	BD125133E ⁶	2
		SE	BD125133E ⁶	2
		Sedan; EX; 2.2L 4 Cyl	BD125133E ⁶	2
		Sedan; EX; 2.7L 6 Cyl; 4 Stud Wheel; 282mm Diameter Rotor	BD125238	2
		Sedan; LX; 2.7L 6 Cyl; 4 Stud Wheel; 282mm Diameter Rotor	BD125238	2
		Sedan; Value Package; 2.2L 4 Cyl	BD125133E ⁶	2
		Wagon; EX; 2.2L 4 Cyl; 4 Stud Wheel; 282mm Diameter Rotor	BD125238	2
		Wagon; EX; 2.7L 6 Cyl; 4 Stud Wheel; 282mm Diameter Rotor	BD125238	2
		Wagon; LX; 2.2L 4 Cyl; 4 Stud Wheel; 282mm Diameter Rotor	BD125238	2
		Wagon; LX; 2.7L 6 Cyl; 4 Stud Wheel; 282mm Diameter Rotor	BD125238	2
		96		Coupe; EX; 2.7L 6 Cyl; 4 Stud Wheel; 282mm Diameter Rotor
Coupe; LX; 2.2L 4 Cyl	BD125133E ⁶			2
Coupe; LX; 2.7L 6 Cyl; 4 Stud Wheel; 282mm Diameter Rotor	BD125238			2
DX	BD125133E ⁶			2
Sedan; 25th Anniversary Edition; 2.2L 4 Cyl	BD125133E ⁶			2
Sedan; EX; 2.2L 4 Cyl	BD125133E ⁶			2
Sedan; EX; 2.7L 6 Cyl; 4 Stud Wheel; 282mm Diameter Rotor	BD125238			2
Sedan; LX; 2.7L 6 Cyl; 4 Stud Wheel; 282mm Diameter Rotor	BD125238			2
Sedan; Value Package; 2.2L 4 Cyl	BD125133E ⁶			2
Wagon; EX; 2.2L 4 Cyl; 4 Stud Wheel; 282mm Diameter Rotor	BD125238			2
Wagon; EX; 2.7L 6 Cyl; 4 Stud Wheel; 282mm Diameter Rotor	BD125238			2
Wagon; LX; 2.2L 4 Cyl; 4 Stud Wheel; 282mm Diameter Rotor	BD125238			2
Wagon; LX; 2.7L 6 Cyl; 4 Stud Wheel; 282mm Diameter Rotor	BD125238			2
95				Coupe; EX; 2.7L 6 Cyl; 4 Stud Wheel; 282mm Diameter Rotor
		Coupe; LX; 2.2L 4 Cyl	BD125133E ⁶	2
		Coupe; LX; 2.7L 6 Cyl; 4 Stud Wheel; 282mm Diameter Rotor	BD125238	2
		DX	BD125133E ⁶	2
		Sedan; EX; 2.2L 4 Cyl	BD125133E ⁶	2
		Sedan; EX; 2.7L 6 Cyl; 4 Stud Wheel; 282mm Diameter Rotor	BD125238	2
		Sedan; LX; 2.7L 6 Cyl; 4 Stud Wheel; 282mm Diameter Rotor	BD125238	2
		Wagon; EX; 2.2L 4 Cyl; 4 Stud Wheel; 282mm Diameter Rotor	BD125238	2
		Wagon; EX; 2.7L 6 Cyl; 4 Stud Wheel; 282mm Diameter Rotor	BD125238	2
		Wagon; LX; 2.2L 4 Cyl; 4 Stud Wheel; 282mm Diameter Rotor	BD125238	2
		Wagon; LX; 2.7L 6 Cyl; 4 Stud Wheel; 282mm Diameter Rotor	BD125238	2
		Wagon; LX; 2.2L 4 Cyl; 4 Stud Wheel; 282mm Diameter Rotor	BD125238	2
		Wagon; LX; 2.7L 6 Cyl; 4 Stud Wheel; 282mm Diameter Rotor	BD125238	2

Rear Brake Pad/Shoe							
Part Label	Years	Qualifier	ThermoQuiet	QuickStop	WagnerOEX	SevereDuty	Qty
Brake Pad	17-10		QC1451 ^{1,2}	ZD1451 ^{1,2}			1
			PD1336 ^{1,2,26}	ZD1336 ^{1,2,25}	OEX1336 ²		1
	08	Except LX-P LX-P	PD1336 ^{1,2,26}	ZD1336 ^{1,2,25}	OEX1336 ²		1
			QC1451 ^{1,2}	ZD1451 ^{1,2}			1
Brake Shoe	07-95	8-21/32" x 1-3/8" Brakes	QC537 ²	ZD537 ^{1,2}	OEX537 ²		1
				Z627			1

Rear Brake Hardware				
Part Label	Years	Qualifier	Part No.	Qty
Disc Hardware Kit	09-08 07-02 01-98 97-95		H15795 ⁷	1
			H15605 ¹²	1
			H15698 ⁷	1
			H15605 ¹²	1
Drum Hardware Kit	07-95	8-21/32" x 1-3/8" Brakes	H17207	1

¹Includes Hardware Installation Kit; ²OE Ceramic; ⁶Black E-Coat on non-braking surface to prevent rust and corrosion; ⁷Incl. OE Design Abutment Clips; ¹²Includes OE Design Abutment Clips; ²⁵Pending Supersession to ZD1451; ²⁶Pending Supersession to QC1451

Honda - Passenger Car (Cont)



Accord (Cont)

Rear Rotor/Drum				
Part Label	Years	Qualifier	Part No.	Qty
Brake Drum	07-03	8-21/32" x 1-3/8" Brakes	BD126210E ⁶	2
	02-95	8-21/32" x 1-3/8" Brakes	BD125010E ⁶	2
Brake Rotor	18		BD180807E ⁶	2
	17-12	5 Stud Wheel; 282mm Diameter Rotor	BD126414E ⁶	2
	11-08		BD126561 ²⁷	2
			5 Stud Wheel; 282mm Diameter Rotor	BD126414E ⁶
	07-05		BD126414E ⁶	2
			ELECTRIC/GAS; 5 Stud Wheel; 282mm Diameter Rotor	BD126082E ⁶
	04-03		BD126082E ⁶	2
			GAS; 5 Stud Wheel; 260mm Diameter Rotor	BD126082E ⁶
	02-99		BD125568E ⁶	2
			5 Stud Wheel; 260mm Diameter Rotor	BD125599E ⁶
	98		BD125568E ⁶	2
		2.3L 4 Cyl; 4 Stud Wheel; 260mm Diameter Rotor	BD125599E ⁶	2
		3.0L 6 Cyl; 5 Stud Wheel; 260mm Diameter Rotor	BD125568E ⁶	2
		EX; 2.3L; 4 Stud Wheel; 260mm Diameter Rotor	BD125599E ⁶	2
		EX; 3.0L; 5 Stud Wheel; 260mm Diameter Rotor	BD125568E ⁶	2
97-95		LX; 2.3L; 4 Stud Wheel; 260mm Diameter Rotor	BD125599E ⁶	2
		LX; 3.0L; 5 Stud Wheel; 260mm Diameter Rotor	BD125568E ⁶	2
		4 Stud Wheel; 259mm Diameter Rotor	BD125139	2

Accord Crosstour

Front Brake Pad/Shoe							
Part Label	Years	Qualifier	ThermoQuiet	QuickStop	WagnerOEX	SevereDuty	Qty
Brake Pad	11	AWD	QC1521 ^{1,2}	ZD1521 ^{1,2}	OEX1521 ^{1,2}		1
		FWD	QC1089 ^{1,2}	ZD1089 ^{1,2}	OEX1089 ²		1
	10		QC1089 ^{1,2}	ZD1089 ^{1,2}	OEX1089 ²		1

Front Brake Hardware				
Part Label	Years	Qualifier	Part No.	Qty
Disc Hardware Kit	11-10		H13424Q ⁷	1

Front Rotor/Drum				
Part Label	Years	Qualifier	Part No.	Qty
Brake Rotor	11-10	5 Stud Wheel; 296mm Diameter Rotor	BD126456E ⁶	2

Rear Brake Pad/Shoe							
Part Label	Years	Qualifier	ThermoQuiet	QuickStop	WagnerOEX	SevereDuty	Qty
Brake Pad	11-10		PD1086 ^{1,2}	ZD1086 ^{1,2}	OEX1086 ^{1,2}		1

Rear Brake Hardware				
Part Label	Years	Qualifier	Part No.	Qty
Disc Hardware Kit	11-10		H15605 ¹²	1

Rear Rotor/Drum				
Part Label	Years	Qualifier	Part No.	Qty
Brake Rotor	11-10		BD180400E ⁶	2

Parking Brake Pad/Shoe							
Part Label	Years	Qualifier	ThermoQuiet	QuickStop	WagnerOEX	SevereDuty	Qty
Parking Brake Shoe	11-10			Z857			1

Parking Brake Hardware				
Part Label	Years	Qualifier	Part No.	Qty
Hardware Kit	11-10		H17585	1

Civic

Front Brake Pad/Shoe								
Part Label	Years	Qualifier	ThermoQuiet	QuickStop	WagnerOEX	SevereDuty	Qty	
Brake Pad	19	Except Si	QC914A ^{1,2}	ZX914A ^{1,3}	OEX914A ²		1	
		Si	QC1697 ^{1,2}	ZD1697 ^{1,2}			1	
	18		QC914A ^{1,2}	ZX914A ^{1,3}	OEX914A ²		1	
			Coupe	QC914A ^{1,2}	ZX914A ^{1,3}	OEX914A ²		1
	17		Hatchback; Type R	MX1050 ^{1,3}	ZX1050 ^{1,3}			1
			Sedan	QC914A ^{1,2}	ZX914A ^{1,3}	OEX914A ²		1
	16	Coupe	QC914A ^{1,2}	ZX914A ^{1,3}	OEX914A ²		1	

¹Includes Hardware Installation Kit; ²OE Ceramic; ³OE Semi-Metallic; ⁶Black E-Coat on non-braking surface to prevent rust and corrosion; ⁷Incl. OE Design Abutment Clips; ¹²Includes OE Design Abutment Clips; ²⁷Pending Supersession to BD126414

Front Brake Pad/Shoe (Cont)							
Part Label	Years	Qualifier	ThermoQuiet	QuickStop	WagnerOEX	SevereDuty	Qty
	15	EX	QC914 ^{1,2}	ZD914 ^{1,2}	OEX914 ²		1
		EX-L	QC914 ^{1,2}	ZD914 ^{1,2}	OEX914 ²		1
		HF	QC1578 ^{1,2}	ZD1578 ^{1,2}	OEX1578 ^{1,2}		1
		Hybrid-L; 2.103 Height	QC948 ^{1,4}	ZD948 ^{1,4}	OEX948 ^{1,2}		1
		Hybrid; 2.103 Height	QC948 ^{1,4}	ZD948 ^{1,4}	OEX948 ^{1,2}		1
		LX; Automatic CVT Trans	QC914 ^{1,2}	ZD914 ^{1,2}	OEX914 ²		1
		LX; Standard	QC1578 ^{1,2}	ZD1578 ^{1,2}	OEX1578 ^{1,2}		1
		Natural Gas	QC1608 ^{1,2}	ZD1608 ^{1,2}	OEX1608 ^{1,2}		1
		SE; Automatic CVT	QC914 ^{1,2}	ZD914 ^{1,2}	OEX914 ²		1
		SE; Standard	QC1578 ^{1,2}	ZD1578 ^{1,2}	OEX1578 ^{1,2}		1
		Si	QC914 ^{1,2}	ZD914 ^{1,2}	OEX914 ²		1
	14	DX; Standard	QC1578 ^{1,2}	ZD1578 ^{1,2}	OEX1578 ^{1,2}		1
		EX-L; Automatic	QC914 ^{1,2}	ZD914 ^{1,2}	OEX914 ²		1
		EX-L; Automatic CVT	QC914 ^{1,2}	ZD914 ^{1,2}	OEX914 ²		1
		EX; Automatic	QC914 ^{1,2}	ZD914 ^{1,2}	OEX914 ²		1
		EX; Automatic CVT	QC914 ^{1,2}	ZD914 ^{1,2}	OEX914 ²		1
		EX; Standard	QC1578 ^{1,2}	ZD1578 ^{1,2}	OEX1578 ^{1,2}		1
		HF	QC1578 ^{1,2}	ZD1578 ^{1,2}	OEX1578 ^{1,2}		1
		Hybrid-L; 2.103 Height	QC948 ^{1,4}	ZD948 ^{1,4}	OEX948 ^{1,2}		1
		Hybrid; 2.103 Height	QC948 ^{1,4}	ZD948 ^{1,4}	OEX948 ^{1,2}		1
		LX; Standard	QC1578 ^{1,2}	ZD1578 ^{1,2}	OEX1578 ^{1,2}		1
		Natural Gas	QC1608 ^{1,2}	ZD1608 ^{1,2}	OEX1608 ^{1,2}		1
		Si; 2.4L 4 Cyl	QC914 ^{1,2}	ZD914 ^{1,2}	OEX914 ²		1
	13	DX	QC1578 ^{1,2}	ZD1578 ^{1,2}	OEX1578 ^{1,2}		1
		EX	QC914 ^{1,2}	ZD914 ^{1,2}	OEX914 ²		1
		EX-L	QC914 ^{1,2}	ZD914 ^{1,2}	OEX914 ²		1
		HF	QC1578 ^{1,2}	ZD1578 ^{1,2}	OEX1578 ^{1,2}		1
		Hybrid-L; 2.103 Height	QC948 ^{1,4}	ZD948 ^{1,4}	OEX948 ^{1,2}		1
		Hybrid; 2.103 Height	QC948 ^{1,4}	ZD948 ^{1,4}	OEX948 ^{1,2}		1
		LX; Automatic	QC914 ^{1,2}	ZD914 ^{1,2}	OEX914 ²		1
		LX; Standard	QC1578 ^{1,2}	ZD1578 ^{1,2}	OEX1578 ^{1,2}		1
		Natural Gas	QC1608 ^{1,2}	ZD1608 ^{1,2}	OEX1608 ^{1,2}		1
		Si	QC914 ^{1,2}	ZD914 ^{1,2}	OEX914 ²		1
		Touring	QC1578 ^{1,2}	ZD1578 ^{1,2}	OEX1578 ^{1,2}		1
	12	Except Hybrid Series; Except GX; Except Si	QC1578 ^{1,2}	ZD1578 ^{1,2}	OEX1578 ^{1,2}		1
		GX	QC1608 ^{1,2}	ZD1608 ^{1,2}	OEX1608 ^{1,2}		1
		Hybrid Series; 2.103 Height	QC948 ^{1,4}	ZD948 ^{1,4}	OEX948 ^{1,2}		1
		Si; 2.4L 4 Cyl	QC914 ^{1,2}	ZD914 ^{1,2}	OEX914 ²		1
	11-09	Except Hybrid Series; Except GX; Except Si	QC465A ^{1,2}	ZD465A ^{1,2}	OEX465A ^{1,2}		1
		GX	QC1276 ^{1,2}	ZD1276 ^{1,2}	OEX1276 ^{1,2}		1
		Hybrid Series; 2.103 Height	QC948 ^{1,4}	ZD948 ^{1,4}	OEX948 ^{1,2}		1
		Si	QC829 ²	ZD829 ²			1
	08	DX, EX, LX	QC465A ^{1,2}	ZD465A ^{1,2}	OEX465A ^{1,2}		1
		GX	QC1276 ^{1,2}	ZD1276 ^{1,2}	OEX1276 ^{1,2}		1
		Hybrid; 2.103 Height	MX948 ^{1,3}	ZX948 ^{1,3}			1
		MUGEN Si; Si	QC829 ²	ZD829 ²			1
	07	Except Hybrid; Except Si; Except GX	QC465A ^{1,2}	ZD465A ^{1,2}	OEX465A ^{1,2}		1
		GX	QC1276 ^{1,2}	ZD1276 ^{1,2}	OEX1276 ^{1,2}		1
		Hybrid; 2.103 Height	MX948 ^{1,3}	ZX948 ^{1,3}			1
		Si	QC829 ²	ZD829 ²			1
	06	Except Hybrid; Except GX	QC465A ^{1,2}	ZD465A ^{1,2}	OEX465A ^{1,2}		1
		GX	QC1276 ^{1,2}	ZD1276 ^{1,2}	OEX1276 ^{1,2}		1
		GX; Hybrid; Si	QC829 ²	ZD829 ²			1
		Hybrid; 2.103 Height	MX948 ^{1,3}	ZX948 ^{1,3}			1
	05	Except Hybrid; Except Si	QC465A ^{1,2}	ZD465A ^{1,2}	OEX465A ^{1,2}		1
		Hybrid; 2.103 Height	MX948 ^{1,3}	ZX948 ^{1,3}			1
		Si	QC621A ²	ZD621A ²			1
	04	Except Hybrid; Except Si	QC465A ^{1,2}	ZD465A ^{1,2}	OEX465A ^{1,2}		1
		Hybrid; 2.103 Height	MX948 ^{1,3}	ZX948 ^{1,3}			1
		Si; 2.0L 4 Cyl	QC621 ²	ZD621 ²			1
	03	Except Hybrid	QC465A ^{1,2}	ZD465A ^{1,2}	OEX465A ^{1,2}		1
		Hybrid; 2.103 Height	MX948 ^{1,3}	ZX948 ^{1,3}			1

¹Includes Hardware Installation Kit; ²OE Ceramic; ³OE Semi-Metallic; ⁴Optional Ceramic

Honda - Passenger Car (Cont)



Civic (Cont)

Front Brake Pad/Shoe (Cont)						
Part Label	Years	Qualifier	ThermoQuiet	QuickStop	WagnerOEX	SevereDuty Qty
	02	Except SiR	QC465A ^{1,2}	ZD465A ^{1,2}	OEX465A ^{1,2}	1
	01		QC465A ^{1,2}	ZD465A ^{1,2}	OEX465A ^{1,2}	1
	00-99	EX; Si	QC465A ^{1,2}	ZD465A ^{1,2}	OEX465A ^{1,2}	1
		Except EX; Except Si	QC560 ²	ZD560 ²		1
	98	Coupe; Except EX; Except Si	QC560 ²	ZD560 ²		1
		EX; Si	QC465A ^{1,2}	ZD465A ^{1,2}	OEX465A ^{1,2}	1
		Except EX; Except Si	QC560 ²	ZD560 ²		1
		Except Hatchback; Except EX; Except Si	QC273 ²	ZD273 ²		1
		Hatchback; Except EX; Except Si	QC273 ²	ZD273 ²		1
		Sedan; Except EX; Except Si	QC560 ²	ZD560 ²		1
	97	EX; Si	QC465A ^{1,2}	ZD465A ^{1,2}	OEX465A ^{1,2}	1
		Except Hatchback; Except EX; Except Si	QC273 ²	ZD273 ²		1
		Hatchback; Except EX; Except Si	QC273 ²	ZD273 ²		1
	96	4 Door; LX; ; 4-Wheel ABS; Automatic	QC465A ^{1,2}	ZD465A ^{1,2}	OEX465A ^{1,2}	1
		CX	QC273 ²	ZD273 ²		1
		EX	QC465A ^{1,2}	ZD465A ^{1,2}	OEX465A ^{1,2}	1
		HX	QC273 ²	ZD273 ²		1
		Hatchback; DX	QC273 ²	ZD273 ²		1
		LX; ; Non-ABS	QC273 ²	ZD273 ²		1
		Si	QC465A ^{1,2}	ZD465A ^{1,2}	OEX465A ^{1,2}	1
	95	CX	QC560 ²	ZD560 ²		1
		DX	QC560 ²	ZD560 ²		1
		EX; ; 4-Wheel ABS	QC617 ²	ZD617 ²		1
		EX; ; Non-ABS	QC621 ²	ZD621 ²		1
		LX; ; 4-Wheel ABS	QC617 ²	ZD617 ²		1
		LX; ; Non-ABS	QC560 ²	ZD560 ²		1
		Si; ; 4-Wheel ABS	QC617 ²	ZD617 ²		1
		Si; ; Non-ABS	QC560 ²	ZD560 ²		1
		VX	QC560 ²	ZD560 ²		1

Front Brake Hardware				
Part Label	Years	Qualifier	Part No.	Qty
Disc Hardware Kit	15-13		H15786 ⁷	1
	12	Except Hybrid; Except GX	H15250 ⁷	1
		GX	H15991 ⁷	1
		Hybrid	H15740 ⁷	1
	11	Except Hybrid; Except GX	H15250 ⁷	1
		GX	H15763 ⁷	1
		Hybrid	H15740 ⁷	1
	10	Except Hybrid; Except Si; Except GX	H15250 ⁷	1
		GX	H15763 ⁷	1
		Hybrid	H15740 ⁷	1
		Si	H15954 ⁷	1
	09	Except GX; Except Hybrid; Except Si	H15250 ⁷	1
		GX	H15763 ⁷	1
		Hybrid	H15740 ⁷	1
		Si	H15954 ⁷	1
	08	DX, EX, LX; Japan Built	H15789 ⁷	1
		DX, EX, LX; USA Built	H15250 ⁷	1
		GX	H15763 ⁷	1
		Hybrid	H15740 ⁷	1
		Si	H15954 ⁷	2
	07-06	Except Hybrid; Except Si; Except GX; Japan Built	H15789 ⁷	1
		Except Hybrid; Except Si; Except GX; USA Built	H15250 ⁷	1
		GX	H15763 ⁷	1
		Hybrid	H15740 ⁷	1
		Si	H15954 ⁷	1
	05-04	Except Hybrid; Except Si	H15250 ⁷	1
		Hybrid	H15740 ⁷	1
		Si	H15790 ⁷	1

¹Includes Hardware Installation Kit; ²OE Ceramic; ⁷Incl. OE Design Abutment Clips

Front Brake Hardware (Cont)				
Part Label	Years	Qualifier	Part No.	Qty
	03	Except Hybrid; CNG	H15250 ⁷	1
		Except Hybrid; GAS	H15250 ⁷	1
		Hybrid; ELECTRIC/GAS	H15740 ⁷	1
	02-01		H15250 ⁷	1
	00	EX	H15250 ⁷	1
		Except EX	H15568 ⁷	1
	99	Except Value Package	H15250 ⁷	1
		Value Package	H15568 ⁷	1
	98	Coupe; EX	H15250 ⁷	1
		Hatchback; Except EX	H15568 ⁷	1
		Sedan; EX	H15250 ⁷	1
	97	Coupe; Except DX; Except CX	H15250 ⁷	1
		Hatchback; CX	H15568 ⁷	1
		Hatchback; DX	H15568 ⁷	1
		Sedan; Except DX; Except CX	H15250 ⁷	1
	96	4-Wheel ABS	H15250 ⁷	1
		LX; ; Non-ABS	H15568 ⁷	1
	95	2 Door; ; 4-Wheel ABS	H15360 ⁷	1
		2 Door; ; Non-ABS	H13317 ⁷	1
		4 Door; ; 4-Wheel ABS	H15360 ⁷	1

Front Rotor/Drum				
Part Label	Years	Qualifier	Part No.	Qty
Brake Rotor	19	EX-L; Except Japan Built Vehicle	BD180671E ⁶	2
		EX; Except Japan Built Vehicle	BD180671E ⁶	2
		LX; Except Japan Built Vehicle	BD180671E ⁶	2
		Sport Touring	BD180671E ⁶	2
		Sport; Except Japan Built Vehicle	BD180671E ⁶	2
		Touring; Except Japan Built Vehicle	BD180671E ⁶	2
		Type R	BD180752E ⁶	2
	18	EX	BD180671E ⁶	2
		EX-L	BD180671E ⁶	2
		EX-T	BD180671E ⁶	2
		LX	BD180671E ⁶	2
		Sport	BD180671E ⁶	2
		Sport Touring	BD180671E ⁶	2
		Touring	BD180671E ⁶	2
	17	Except Type R	BD180671E ⁶	2
		Type R	BD180752E ⁶	2
	16		BD180671E ⁶	2
	15	HF	BD180542E ⁶	2
		HF; 262mm Diameter Rotor; Pending supersession to BD180542E	BD180542	2
		Hybrid	BD180542E ⁶	2
Hybrid-L		BD180542E ⁶	2	
Hybrid-L; 262mm Diameter Rotor; Pending supersession to BD180542E		BD180542	2	
Hybrid; 262mm Diameter Rotor; Pending supersession to BD180542E		BD180542	2	
Natural Gas; 5 Stud Wheel; 281mm Diameter Rotor		BD180560E ⁶	2	

⁶Black E-Coat on non-braking surface to prevent rust and corrosion; ⁷Incl. OE Design Abutment Clips

Honda - Passenger Car (Cont)



Civic (Cont)

Front Rotor/Drum (Cont)				
Part Label	Years	Qualifier	Part No.	Qty
14		EX-L; 5 Stud Wheel; 282mm Diameter Rotor	BD125669E ⁶	2
		EX; 5 Stud Wheel; 282mm Diameter Rotor	BD125669E ⁶	2
		HF	BD180542E ⁶	2
		HF; 262mm Diameter Rotor; Pending supersession to BD180542E	BD180542	2
		Hybrid	BD180542E ⁶	2
		Hybrid-L	BD180542E ⁶	2
		Hybrid-L; 262mm Diameter Rotor; Pending supersession to BD180542E	BD180542	2
		Hybrid; 262mm Diameter Rotor; Pending supersession to BD180542E	BD180542	2
		LX; Automatic CVT; 5 Stud Wheel; 282mm Diameter Rotor	BD125669E ⁶	2
		LX; Standard	BD180542E ⁶	2
		LX; Standard; 262mm Diameter Rotor; Pending supersession to BD180542E	BD180542	2
		Natural Gas; 5 Stud Wheel; 281mm Diameter Rotor	BD180560E ⁶	2
		Si; 5 Stud Wheel; 300mm Diameter Rotor	BD126412E ⁶	2
13		EX-L; 5 Stud Wheel; 282mm Diameter Rotor	BD125669E ⁶	2
		EX; 5 Stud Wheel; 282mm Diameter Rotor	BD125669E ⁶	2
		HF	BD180542E ⁶	2
		HF; 262mm Diameter Rotor; Pending supersession to BD180542E	BD180542	2
		Hybrid	BD180542E ⁶	2
		Hybrid-L	BD180542E ⁶	2
		Hybrid-L; 262mm Diameter Rotor; Pending supersession to BD180542E	BD180542	2
		Hybrid; 262mm Diameter Rotor; Pending supersession to BD180542E	BD180542	2
		LX	BD180542E ⁶	2
		LX; 262mm Diameter Rotor; Pending supersession to BD180542E	BD180542	2
		Natural Gas; 5 Stud Wheel; 281mm Diameter Rotor	BD180560E ⁶	2
		Si; 5 Stud Wheel; 300mm Diameter Rotor	BD126412E ⁶	2
		12		Except GX; Except Si
Except GX; Except Si; 262mm Diameter Rotor; Pending supersession to BD180542E	BD180542			2
GX; 5 Stud Wheel; 282mm Diameter Rotor	BD125669E ⁶			2
11-09		Si; 5 Stud Wheel; 300mm Diameter Rotor	BD126412E ⁶	2
		Except GX; Except Si; 5 Stud Wheel; 262mm Diameter Rotor	BD126055E ⁶	2
		GX; 5 Stud Wheel; 282mm Diameter Rotor	BD125669E ⁶	2
08		Si; 5 Stud Wheel; 300mm Diameter Rotor	BD126412E ⁶	2
		Except GX; Except Si; Except MUGEN Si; 5 Stud Wheel; 262mm Diameter Rotor	BD126055E ⁶	2
		GX; 5 Stud Wheel; 282mm Diameter Rotor	BD125669E ⁶	2
07		MUGEN Si; 5 Stud Wheel; 300mm Diameter Rotor	BD126412E ⁶	2
		Si; 5 Stud Wheel; 300mm Diameter Rotor	BD126412E ⁶	2
		Except GX; Except Si; 5 Stud Wheel; 262mm Diameter Rotor	BD126055E ⁶	2
06		GX; 5 Stud Wheel; 282mm Diameter Rotor	BD125669E ⁶	2
		Si; 5 Stud Wheel; 300mm Diameter Rotor	BD126412E ⁶	2
		Except GX; Except Si; 5 Stud Wheel; 262mm Diameter Rotor	BD126055E ⁶	2
05-04		GX; Si; 5 Stud Wheel; 282mm Diameter Rotor	BD125669E ⁶	2
		GX; Si; 5 Stud Wheel; 300mm Diameter Rotor	BD126412E ⁶	2
		Except Si; 4 Stud Wheel; 262mm Diameter Rotor	BD61982E ⁶	2
03-01		Si; 5 Stud Wheel; 262mm Diameter Rotor	BD126055E ⁶	2
		4 Stud Wheel; 262mm Diameter Rotor	BD61982E ⁶	2
00-99		EX-R SIR; 4 Stud Wheel; 262mm Diameter Rotor	BD61982E ⁶	2
		EX-R; 4 Stud Wheel; 262mm Diameter Rotor	BD61982E ⁶	2
		EX; 4 Stud Wheel; 262mm Diameter Rotor	BD61982E ⁶	2
		Except EX; Except EX-R Series; Except Si; 4 Stud Wheel; 240mm Diameter Rotor	BD125006E ⁶	2
		Si; 4 Stud Wheel; 262mm Diameter Rotor	BD61982E ⁶	2

⁶Black E-Coat on non-braking surface to prevent rust and corrosion

Front Rotor/Drum (Cont)				
Part Label	Years	Qualifier	Part No.	Qty
	98-97	EX-R; 4 Stud Wheel; 262mm Diameter Rotor	BD61982E ⁶	2
		EX; 4 Stud Wheel; 262mm Diameter Rotor	BD61982E ⁶	2
		Except EX; Except EX-R; Except Si; 4 Stud Wheel; 240mm Diameter Rotor	BD125006E ⁶	2
		Si; 4 Stud Wheel; 262mm Diameter Rotor	BD61982E ⁶	2
	96	CX; 4 Stud Wheel; 240mm Diameter Rotor	BD125006E ⁶	2
		DX; 4 Stud Wheel; 240mm Diameter Rotor	BD125006E ⁶	2
		HX; 4 Stud Wheel; 240mm Diameter Rotor	BD125006E ⁶	2
		LX; Manual Trans; 4 Stud Wheel; 240mm Diameter Rotor	BD125006E ⁶	2
	95	LX; Manual Trans; 4 Stud Wheel; 262mm Diameter Rotor	BD61982E ⁶	2
		CX; 4 Stud Wheel; 240mm Diameter Rotor	BD125006E ⁶	2
		DX; 4 Stud Wheel; 240mm Diameter Rotor	BD125006E ⁶	2
		EX; 4 Stud Wheel; 262mm Diameter Rotor	BD61982E ⁶	2
		LX; 4 Stud Wheel; 262mm Diameter Rotor	BD61982E ⁶	2
	95	Si; 4 Stud Wheel; 262mm Diameter Rotor	BD61982E ⁶	2
		VX; 4 Stud Wheel; 240mm Diameter Rotor	BD125006E ⁶	2

Rear Brake Pad/Shoe							
Part Label	Years	Qualifier	ThermoQuiet	QuickStop	WagnerOEX	SevereDuty	Qty
Brake Pad	19	EX; EXL; LX; Sport; Touring	QC1878 ^{1,2}	ZD1878 ^{1,2}			1
	18-16		QC1878 ^{1,2}	ZD1878 ^{1,2}			1
	15-02		QC537 ²	ZD537 ^{1,2}	OEX537 ²		1
	01		PD564 ²	ZD564 ^{1,2}			1
	00	Si	PD564 ²	ZD564 ^{1,2}			1
	99		PD564 ²	ZD564 ^{1,2}			1
	98-96		PD374 ²	ZD374 ^{1,2}			1
	95		PD564 ²	ZD564 ^{1,2}			1
	Brake Shoe	15	Except GAS		Z627		
GAS				Z913			2
14-08		Except GAS		Z627			1
		GAS; 7-7/8" x 1-7/32" Brakes		Z913			1
07		DX; 7-7/8" x 1-7/32" Brakes		Z913			1
		GX; 8-21/32" x 1-3/8" Brakes		Z627			1
		Hybrid; 8-21/32" x 1-3/8" Brakes		Z627			1
06		LX; 7-7/8" x 1-7/32" Brakes		Z913			1
		7-7/8" x 1-7/32" Brakes		Z913			1
06		8-21/32" x 1-3/8" Brakes		Z627			1
		7-7/8" x 1-3/8" Brakes		Z576			1
05-04		7-7/8" x 1-3/8" Brakes		Z576			1
		8-21/32" x 1-3/8" Brakes		Z627			1
03		Except Hybrid; 7-7/8" x 1-3/8" Brakes		Z576			1
		Hybrid; 8-21/32" x 1-3/8" Brakes		Z627			1
02-96	7-7/8" x 1-3/8" Brakes		Z576			1	
95	7-3/32" x 1-3/16" Brakes		Z639			1	
	7-7/8" x 1-3/8" Brakes		Z576			1	

Rear Brake Hardware				
Part Label	Years	Qualifier	Part No.	Qty
Disc Hardware Kit	15-02		H15605 ¹²	1
	01-95		H15603 ⁷	1
Drum Hardware Kit	12	Except GX	H17206	1
		GX	H17207	1
	11-09	Except GX; 7-7/8" x 1-3/8" Brakes	H17206	1
		GX; 8-21/32" x 1-3/8" Brakes	H17207	1
	08	Except DX; 8-21/32" x 1-3/8" Brakes	H17207	1
		LX; DX; 7-7/8" x 1-3/8" Brakes	H17206	1
	07-04	Except Hybrid; 7-7/8" x 1-3/8" Brakes	H17206	1
		Hybrid; 8-21/32" x 1-3/8" Brakes	H17207	1
	03	7-7/8" x 1-3/8" Brakes	H17206	1
		8-21/32" x 1-3/8" Brakes	H17207	1
	02-96	7-7/8" x 1-3/8" Brakes	H17206	1
	95	7-3/32" x 1-3/16" Brakes	H17135	1
		7-7/8" x 1-3/8" Brakes	H17206	1

¹Includes Hardware Installation Kit; ²OE Ceramic; ⁶Black E-Coat on non-braking surface to prevent rust and corrosion; ⁷Incl. OE Design Abutment Clips; ¹²Includes OE Design Abutment Clips

Honda - Passenger Car (Cont)



Civic (Cont)

Rear Rotor/Drum				
Part Label	Years	Qualifier	Part No.	Qty
Brake Drum	15-06	Except GAS	BD126415E ⁶	2
		GAS	BD126416E ⁶	2
	05-03	Except Hybrid; 7-7/8" x 1-3/8" Brakes	BD125769E ⁶	2
		Hybrid; 8-21/32" x 1-3/8" Brakes	BD126288	2
	02	7-7/8" x 1-3/8" Brakes	BD125769E ⁶	2
	01	Except GX; 7-7/8" x 1-3/8" Brakes	BD125769E ⁶	2
		GX; 7-7/8" x 1-3/8" Brakes	BD60855E ⁶	2
	00-96	7-7/8" x 1-3/8" Brakes	BD60855E ⁶	2
	95	7-3/32" x 1-3/16" Brakes	BD60764	2
		7-7/8" x 1-3/8" Brakes	BD60855E ⁶	2
Brake Rotor	19	Except Japan Built Vehicle	BD180680E ⁶	2
	18	Except Type R	BD180680E ⁶	2
	17	Except Type R; 5 Stud Wheel; 313mm Diameter Rotor	BD126010E ⁶	2
		Type R	BD180751E ⁶	2
	16	2 Door; 5 Stud Wheel; 313mm Diameter Rotor	BD126010E ⁶	2
		4 Door	BD180680E ⁶	2
	15	Coupe; EX; 5 Stud Wheel; 260mm Diameter Rotor	BD126413E ⁶	2
		EX-L; 5 Stud Wheel; 260mm Diameter Rotor	BD126413E ⁶	2
		Sedan; EX	BD180659E ⁶	2
		Si; 5 Stud Wheel; 260mm Diameter Rotor	BD126413E ⁶	2
	14-13	5 Stud Wheel; 260mm Diameter Rotor	BD126413E ⁶	2
	12	DX; 5 Stud Wheel; 260mm Diameter Rotor	BD126413E ⁶	2
		EX; 5 Stud Wheel; 260mm Diameter Rotor	BD126413E ⁶	2
		LX; 5 Stud Wheel; 260mm Diameter Rotor	BD126413E ⁶	2
	11	DX; 5 Stud Wheel; 260mm Diameter Rotor	BD126413E ⁶	2
		LX; 5 Stud Wheel; 260mm Diameter Rotor	BD126413E ⁶	2
	10-06	Disc; 5 Stud Wheel; 260mm Diameter Rotor	BD126413E ⁶	2
05-04	5 Stud Wheel	BD126251E ⁶	2	
03-02	4 Stud Wheel	BD126214E ⁶	2	
00-99	4 Stud Wheel; 238mm Diameter Rotor	BD125467E ⁶	2	
95	4 Stud Wheel; 238mm Diameter Rotor	BD125467E ⁶	2	

Parking Brake Pad/Shoe							
Part Label	Years	Qualifier	ThermoQuiet	QuickStop	WagnerOEX	SevereDuty	Qty
Parking Brake Shoe	05			Z781			1

Civic del Sol

Front Brake Pad/Shoe							
Part Label	Years	Qualifier	ThermoQuiet	QuickStop	WagnerOEX	SevereDuty	Qty
Brake Pad	97-95	Except VTEC	QC560 ²	ZD560 ²			1
		VTEC	QC621 ²	ZD621 ²			1

Front Brake Hardware				
Part Label	Years	Qualifier	Part No.	Qty
Disc Hardware Kit	97-95	Except VTEC	H15568 ⁷	1
		VTEC	H15360 ⁷	1

Front Rotor/Drum				
Part Label	Years	Qualifier	Part No.	Qty
Brake Rotor	97-95	Except VTEC; ; Non-ABS; 4 Stud Wheel; 240mm Diameter Rotor	BD125006E ⁶	2
		VTEC; ; 4-Wheel ABS; 4 Stud Wheel; 262mm Diameter Rotor	BD61982E ⁶	2

Rear Brake Pad/Shoe							
Part Label	Years	Qualifier	ThermoQuiet	QuickStop	WagnerOEX	SevereDuty	Qty
Brake Pad	97-95		PD564 ²	ZD564 ^{1,2}			1
Brake Shoe	97-95	7-3/32" x 1-3/16" Brakes		Z639			1

¹Includes Hardware Installation Kit; ²OE Ceramic; ⁶Black E-Coat on non-braking surface to prevent rust and corrosion; ⁷Incl. OE Design Abutment Clips

Rear Brake Hardware				
Part Label	Years	Qualifier	Part No.	Qty
Disc Hardware Kit	97-95		H15603 ⁷	1
Drum Hardware Kit	97-95	7-3/32" x 1-3/16" Brakes	H17135	1

Rear Rotor/Drum				
Part Label	Years	Qualifier	Part No.	Qty
Brake Drum	97-95	7-3/32" x 1-3/16" Brakes	BD60764	2
Brake Rotor	97-95	4 Stud Wheel; 238mm Diameter Rotor	BD125467E ⁶	2

CR-Z

Front Brake Pad/Shoe							
Part Label	Years	Qualifier	ThermoQuiet	QuickStop	WagnerOEX	SevereDuty	Qty
Brake Pad	16		MX914 ^{1,5}	ZX914 ^{1,5}			1
	15-11		QC621 ²	ZD621 ²			1

Front Brake Hardware				
Part Label	Years	Qualifier	Part No.	Qty
Disc Hardware Kit	14-11		H15793 ⁷	1

Front Rotor/Drum				
Part Label	Years	Qualifier	Part No.	Qty
Brake Rotor	16	5 Stud Wheel; 282mm Diameter Rotor	BD125669E ⁶	2
	15-11	5 Stud Wheel; 262mm Diameter Rotor	BD126055E ⁶	2

Rear Brake Pad/Shoe							
Part Label	Years	Qualifier	ThermoQuiet	QuickStop	WagnerOEX	SevereDuty	Qty
Brake Pad	16		QC1841 ¹	ZD1841 ^{1,2,14}	OEX1841 ¹		1
	15-11		QC537 ²	ZD537 ^{1,2}	OEX537 ²		1

Rear Brake Hardware				
Part Label	Years	Qualifier	Part No.	Qty
Disc Hardware Kit	15-11		H15605 ¹²	1

Rear Rotor/Drum				
Part Label	Years	Qualifier	Part No.	Qty
Brake Rotor	16		BD180770E ⁶	2
	15-11		BD180411	2

Crosstour

Front Brake Pad/Shoe								
Part Label	Years	Qualifier	ThermoQuiet	QuickStop	WagnerOEX	SevereDuty	Qty	
Brake Pad	15-14		QC1521 ^{1,2}	ZD1521 ^{1,2}	OEX1521 ^{1,2}		1	
		13	AWD; EX-L	QC1521 ^{1,2}	ZD1521 ^{1,2}	OEX1521 ^{1,2}		1
	12		FWD; EX	QC1521 ^{1,2}	ZD1521 ^{1,2}	OEX1521 ^{1,2}		1
			AWD; EX-L	QC1521 ^{1,2}	ZD1521 ^{1,2}	OEX1521 ^{1,2}		1
			FWD; EX	QC1521 ^{1,2}	ZD1521 ^{1,2}	OEX1521 ^{1,2}		1
			FWD; EX-L	QC1089 ^{1,2}	ZD1089 ^{1,2}	OEX1089 ²		1

Front Brake Hardware				
Part Label	Years	Qualifier	Part No.	Qty
Disc Hardware Kit	14-12		H13424Q ⁷	1

Front Rotor/Drum				
Part Label	Years	Qualifier	Part No.	Qty
Brake Rotor	15-12	5 Stud Wheel; 296mm Diameter Rotor	BD126456E ⁶	2

Rear Brake Pad/Shoe							
Part Label	Years	Qualifier	ThermoQuiet	QuickStop	WagnerOEX	SevereDuty	Qty
Brake Pad	15-12		PD1086 ^{1,2}	ZD1086 ^{1,2}	OEX1086 ^{1,2}		1

Rear Brake Hardware				
Part Label	Years	Qualifier	Part No.	Qty
Disc Hardware Kit	15-12		H15605 ¹²	1

¹Includes Hardware Installation Kit; ²OE Ceramic; ⁵Optional Semi-Metallic; ⁶Black E-Coat on non-braking surface to prevent rust and corrosion; ⁷Incl. OE Design Abutment Clips; ¹²Includes OE Design Abutment Clips; ¹⁴New Part - Check Availability

Honda - Passenger Car (Cont)



Crosstour (Cont)

Rear Rotor/Drum							
Part Label	Years	Qualifier	Part No.				Qty
Brake Rotor	15-12		BD180400E ⁶				2
Parking Brake Pad/Shoe							
Part Label	Years	Qualifier	ThermoQuiet	QuickStop	WagnerOEX	SevereDuty	Qty
Parking Brake Shoe	15-12			Z857			1
Parking Brake Hardware							
Part Label	Years	Qualifier	Part No.				Qty
Hardware Kit	15-12		H17585				1

EV Plus

Front Brake Pad/Shoe							
Part Label	Years	Qualifier	ThermoQuiet	QuickStop	WagnerOEX	SevereDuty	Qty
Brake Pad	99-98		PD256 ²	ZD256 ²			1

Fit

Front Brake Pad/Shoe							
Part Label	Years	Qualifier	ThermoQuiet	QuickStop	WagnerOEX	SevereDuty	Qty
Brake Pad	19-15		QC1783 ^{1,2}	ZD1783 ^{1,2}	OEX1783 ^{1,2}		1
	14-13	ELECTRIC	QC914 ^{1,2}	ZD914 ^{1,2}	OEX914 ²		1
		GAS; 2.103 Height	MX948 ^{1,3}	ZX948 ^{1,3}			1
	12	2.103 Height	QC948 ^{1,4}	ZD948 ^{1,4}	OEX948 ^{1,2}		1
	11-07		QC621 ²	ZD621 ²			1

Front Brake Hardware							
Part Label	Years	Qualifier	Part No.				Qty
Disc Hardware Kit	11-09		H15793 ⁷				1
	08-07		H15790 ⁷				1

Front Rotor/Drum							
Part Label	Years	Qualifier	Part No.				Qty
Brake Rotor	19-15		BD180708E ⁶				2
	13-07	4 Stud Wheel; 262mm Diameter Rotor	BD61982E ⁶				2

Rear Brake Pad/Shoe							
Part Label	Years	Qualifier	ThermoQuiet	QuickStop	WagnerOEX	SevereDuty	Qty
Brake Pad	09-07		PD564 ²	ZD564 ^{1,2}			1
Brake Shoe	19-18			Z913			1
	17-13	7-7/8" x 1-7/32" Brakes		Z913			1
	14-13	8-21/32" x 1-3/8" Brakes		Z627			1
	12-09	7-7/8" x 1-7/32" Brakes		Z913			1
	08-07	7-7/8" x 1-3/8" Brakes		Z576			1

Rear Brake Hardware							
Part Label	Years	Qualifier	Part No.				Qty
Drum Hardware Kit	15-07	7-7/8" x 1-3/8" Brakes	H17206				1

Rear Rotor/Drum							
Part Label	Years	Qualifier	Part No.				Qty
Brake Drum	14-13	EV; ELECTRIC; 8.656" x 1.375" Brakes	BD126415E ⁶				2
		GAS; 7-7/8" x 1-3/8" Brakes	BD125769E ⁶				2
	12-09	7-7/8" x 1-3/8" Brakes	BD125769E ⁶				2
	08-07	7-7/8" x 1-3/8" Brakes	BD60855E ⁶				2

Insight

Front Brake Pad/Shoe							
Part Label	Years	Qualifier	ThermoQuiet	QuickStop	WagnerOEX	SevereDuty	Qty
Brake Pad	14-10		QC465A ^{1,2}	ZD465A ^{1,2}	OEX465A ^{1,2}		1
	06-01	Automatic CVT Trans	PD256 ²	ZD256 ²			1
		Manual Trans	QC832 ²	ZD832 ²			1
	00		QC832 ²	ZD832 ²			1

¹Includes Hardware Installation Kit; ²OE Ceramic; ³OE Semi-Metallic; ⁴Optional Ceramic; ⁶Black E-Coat on non-braking surface to prevent rust and corrosion; ⁷Incl. OE Design Abutment Clips

Insight (Cont)

Front Brake Hardware				
Part Label	Years	Qualifier	Part No.	Qty
Disc Hardware Kit	14-10		H15250 ⁷	1
	06-03	Automatic CVT Trans	H15548 ⁷	1
		Manual Trans	H15915 ⁷	1
	02-00		H15915 ⁷	1

Front Rotor/Drum				
Part Label	Years	Qualifier	Part No.	Qty
Brake Rotor	19		BD180671E ⁶	2
	14-10	4 Stud Wheel; 262mm Diameter Rotor	BD61982E ⁶	2
	06-00	4 Stud Wheel; 230mm Diameter Rotor	BD61983	2

Rear Brake Pad/Shoe							
Part Label	Years	Qualifier	ThermoQuiet	QuickStop	WagnerOEX	SevereDuty	Qty
Brake Shoe	14-10	7-7/8" x 1-7/32" Brakes		Z913			1
	06-00	7-3/32" x 1" Brakes		Z755			1

Rear Brake Hardware				
Part Label	Years	Qualifier	Part No.	Qty
Drum Hardware Kit	14-10	7-7/8" x 1-3/8" Brakes	H17206	1
	06-00	7-3/32" x 1" Brakes	H17385	1

Rear Rotor/Drum				
Part Label	Years	Qualifier	Part No.	Qty
Brake Drum	14-10	7-7/8" x 1-3/8" Brakes	BD125769E ⁶	2
Brake Rotor	19		BD180680E ⁶	2

Prelude

Front Brake Pad/Shoe							
Part Label	Years	Qualifier	ThermoQuiet	QuickStop	WagnerOEX	SevereDuty	Qty
Brake Pad	01-97		QC503 ²	ZD503 ^{1,2}			1
	96-95	Except VTEC	PD568 ²	ZD568 ²			1
		VTEC	QC503 ²	ZD503 ^{1,2}			1

Front Brake Hardware				
Part Label	Years	Qualifier	Part No.	Qty
Disc Hardware Kit	01-97		H15640 ⁷	1
	96-95	Except VTEC	H15250 ⁷	1
		VTEC	H15640 ⁷	1

Front Rotor/Drum				
Part Label	Years	Qualifier	Part No.	Qty
Brake Rotor	01-97	5 Stud Wheel; 282mm Diameter Rotor	BD125518E ⁶	2
	96-95	Except VTEC; 4 Stud Wheel; 260mm Diameter Rotor	BD125257E ⁶	2
		VTEC	BD125320	2

Rear Brake Pad/Shoe							
Part Label	Years	Qualifier	ThermoQuiet	QuickStop	WagnerOEX	SevereDuty	Qty
Brake Pad	01-95		QC537 ²	ZD537 ^{1,2}	OEX537 ²		1

Rear Brake Hardware				
Part Label	Years	Qualifier	Part No.	Qty
Disc Hardware Kit	01-95		H15605 ¹²	1

Rear Rotor/Drum				
Part Label	Years	Qualifier	Part No.	Qty
Brake Rotor	01-97	5 Stud Wheel; 260mm Diameter Rotor	BD125605E ⁶	2
	96-95		BD61793	2

S2000

Front Brake Pad/Shoe							
Part Label	Years	Qualifier	ThermoQuiet	QuickStop	WagnerOEX	SevereDuty	Qty
Brake Pad	09-04		MX829 ³	ZX829 ³			1
	03-00		QC829 ²	ZD829 ²			1

¹Includes Hardware Installation Kit; ²OE Ceramic; ³OE Semi-Metallic; ⁶Black E-Coat on non-braking surface to prevent rust and corrosion; ⁷Incl. OE Design Abutment Clips; ¹²Includes OE Design Abutment Clips

Honda - Passenger Car (Cont)



S2000 (Cont)

Front Brake Hardware							
Part Label	Years	Qualifier	Part No.				Qty
Disc Hardware Kit	09-00		H15954 ⁷				1
Front Rotor/Drum							
Part Label	Years	Qualifier	Part No.				Qty
Brake Rotor	09-00	5 Stud Wheel; 300mm Diameter Rotor	BD126081				2
Rear Brake Pad/Shoe							
Part Label	Years	Qualifier	ThermoQuiet	QuickStop	WagnerOEX	SevereDuty	Qty
Brake Pad	09-00		QC537 ²	ZD537 ^{1,2}	OEX537 ²		1
Rear Brake Hardware							
Part Label	Years	Qualifier	Part No.				Qty
Disc Hardware Kit	09-00		H15605 ¹²				1
Rear Rotor/Drum							
Part Label	Years	Qualifier	Part No.				Qty
Brake Rotor	09-00	5 Stud Wheel; 282mm Diameter Rotor	BD126208				2

Honda - Light Truck / SUV / Van

CR-V

Front Brake Pad/Shoe							
Part Label	Years	Qualifier	ThermoQuiet	QuickStop	WagnerOEX	SevereDuty	Qty
Brake Pad	18-17			ZD2036 ¹	OEX2036 ^{1,14}		1
	16-12	AWD	QC1521 ^{1,2}	ZD1521 ^{1,2}	OEX1521 ^{1,2}		1
		FWD	QC914A ^{1,2}	ZX914A ^{1,3}	OEX914A ²		1
	11-07		QC1089 ^{1,2}	ZD1089 ^{1,2}	OEX1089 ²		1
	06-05		QC914A ^{1,2}	ZX914A ^{1,3}	OEX914A ²		1
	04-02		QC914 ^{1,2}	ZD914 ^{1,2}	OEX914 ²		1
	01-97		QC503 ²	ZD503 ^{1,2}			1
Front Brake Hardware							
Part Label	Years	Qualifier	Part No.				Qty
Disc Hardware Kit	16-12		H15786 ⁷				1
	11-07		H13424Q ⁷				1
	06-05		H15786 ⁷				1
	04-02		H15742 ⁷				1
	01-97		H15640 ⁷				1
Front Rotor/Drum							
Part Label	Years	Qualifier	Part No.				Qty
Brake Rotor	18-17		BD180726E ⁶				2
	16-12	AWD; 5 Stud Wheel; 296mm Diameter Rotor	BD126456E ⁶				2
		FWD; 300mm Diameter Rotor	BD180568				2
	11-07	5 Stud Wheel; 296mm Diameter Rotor	BD126456E ⁶				2
	06-05		BD126351 ²²				2
		5 Stud Wheel; 300mm Diameter Rotor	BD126412E ⁶				2
	04-02	5 Stud Wheel; 282mm Diameter Rotor	BD126080E ⁶				2
01-97	5 Stud Wheel; 282mm Diameter Rotor	BD125518E ⁶				2	
Rear Brake Pad/Shoe							
Part Label	Years	Qualifier	ThermoQuiet	QuickStop	WagnerOEX	SevereDuty	Qty
Brake Pad	18-17			ZD2037 ^{1,2}	OEX2037 ^{1,2}		1
	16		PD1086 ^{1,2}	ZD1086 ^{1,2}	OEX1086 ^{1,2}		1
	15	Japan Built	PD1086 ^{1,2}	ZD1086 ^{1,2}	OEX1086 ^{1,2}		1
	14-05		PD1086 ^{1,2}	ZD1086 ^{1,2}	OEX1086 ^{1,2}		1
	04-02		QC536 ^{1,2}	ZD536 ^{1,2}	OEX536 ^{1,2}		1
Brake Shoe	01-97	8-21/32" x 1-3/8" Brakes		Z627			1

¹Includes Hardware Installation Kit; ²OE Ceramic; ³OE Semi-Metallic; ⁶Black E-Coat on non-braking surface to prevent rust and corrosion; ⁷Incl. OE Design Abutment Clips; ¹²Includes OE Design Abutment Clips; ¹⁴New Part - Check Availability; ²²Pending Supersession to BD126412E

Rear Brake Hardware				
Part Label	Years	Qualifier	Part No.	Qty
Disc Hardware Kit	15-02		H15605 ¹²	1
Drum Hardware Kit	01-97	8-21/32" x 1-3/8" Brakes	H17207	1

Rear Rotor/Drum				
Part Label	Years	Qualifier	Part No.	Qty
Brake Drum	01-97		BD125659E ⁶	2
Brake Rotor	18-17		BD180732E ⁶	2
	16-10	5 Stud Wheel; 305mm Diameter Rotor	BD126352E ⁶	2
	09-07	5 Stud Wheel; 305mm Diameter Rotor; USA Built	BD126352E ⁶	2
	06-05	5 Stud Wheel; 305mm Diameter Rotor	BD126352E ⁶	2
	04-02	5 Stud Wheel; 282mm Diameter Rotor	BD126086E ⁶	2

Parking Brake Pad/Shoe							
Part Label	Years	Qualifier	ThermoQuiet	QuickStop	WagnerOEX	SevereDuty	Qty
Parking Brake Shoe	16-07			Z928			1
	06-05			Z912			1
	04-02			Z782			1

Parking Brake Hardware				
Part Label	Years	Qualifier	Part No.	Qty
Hardware Kit	16-07		H17517	1
	06-05		H17541	1
	04-03		H17257	1
			Adjusting Kit	H2938
	02		H17257	1

Element

Front Brake Pad/Shoe							
Part Label	Years	Qualifier	ThermoQuiet	QuickStop	WagnerOEX	SevereDuty	Qty
Brake Pad	11-03		QC914 ^{1,2}	ZD914 ^{1,2}	OEX914 ²		1

Front Brake Hardware				
Part Label	Years	Qualifier	Part No.	Qty
Disc Hardware Kit	11-03		H15742 ⁷	1

Front Rotor/Drum				
Part Label	Years	Qualifier	Part No.	Qty
Brake Rotor	11-03	5 Stud Wheel; 282mm Diameter Rotor	BD125669E ⁶	2

Rear Brake Pad/Shoe							
Part Label	Years	Qualifier	ThermoQuiet	QuickStop	WagnerOEX	SevereDuty	Qty
Brake Pad	11-03		QC536 ^{1,2}	ZD536 ^{1,2}	OEX536 ^{1,2}		1

Rear Brake Hardware				
Part Label	Years	Qualifier	Part No.	Qty
Disc Hardware Kit	11-03		H15605 ¹²	1

Rear Rotor/Drum				
Part Label	Years	Qualifier	Part No.	Qty
Brake Rotor	11-03	5 Stud Wheel; 282mm Diameter Rotor	BD126209E ⁶	2

Parking Brake Pad/Shoe							
Part Label	Years	Qualifier	ThermoQuiet	QuickStop	WagnerOEX	SevereDuty	Qty
Parking Brake Shoe	11-03			Z782			1

Parking Brake Hardware				
Part Label	Years	Qualifier	Part No.	Qty
Hardware Kit	11-03		H17265	1
		Adjusting Kit	H2938	1

¹Includes Hardware Installation Kit; ²OE Ceramic; ⁶Black E-Coat on non-braking surface to prevent rust and corrosion; ⁷Incl. OE Design Abutment Clips; ¹²Includes OE Design Abutment Clips

Honda - Light Truck / SUV / Van (Cont)



HR-V

Front Brake Pad/Shoe							
Part Label	Years	Qualifier	ThermoQuiet	QuickStop	WagnerOEX	SevereDuty	Qty
Brake Pad	19-16		QC1654 ^{1,2}	ZD1654 ^{1,2}	OEX1654 ^{1,2}		1
Front Rotor/Drum							
Part Label	Years	Qualifier	Part No.				Qty
Brake Rotor	19	293mm Diameter Rotor	BD180567E ⁶				2
	18	EX-L; 293mm Diameter Rotor	BD180567E ⁶				2
		EX; 293mm Diameter Rotor	BD180567E ⁶				2
		LX; 293mm Diameter Rotor	BD180567E ⁶				2
17-16	293mm Diameter Rotor	BD180567E ⁶				2	
Rear Brake Pad/Shoe							
Part Label	Years	Qualifier	ThermoQuiet	QuickStop	WagnerOEX	SevereDuty	Qty
Brake Pad	19-16		QC1841 ¹	ZD1841 ^{1,2,14}	OEX1841 ¹		1
Rear Rotor/Drum							
Part Label	Years	Qualifier	Part No.				Qty
Brake Rotor	17-16	5 Stud Wheel; 282mm Diameter Rotor	BD126414E ⁶				2

Odyssey

Front Brake Pad/Shoe							
Part Label	Years	Qualifier	ThermoQuiet	QuickStop	WagnerOEX	SevereDuty	Qty
Brake Pad	19-18			ZD2089 ²	OEX2089 ²		1
	17-11		QC1521 ^{1,2}	ZD1521 ^{1,2}	OEX1521 ^{1,2}		1
	10-05		QC1089 ^{1,2}	ZD1089 ^{1,2}	OEX1089 ²		1
	04-99		QC793 ^{1,2}	ZD793 ^{1,2}			1
	98-95		QC503 ²	ZD503 ^{1,2}			1
Front Brake Hardware							
Part Label	Years	Qualifier	Part No.				Qty
Disc Hardware Kit	10-05		H13424Q ⁷				1
	04-99		H15699 ⁷				1
	98-95		H15640 ⁷				1
Front Rotor/Drum							
Part Label	Years	Qualifier	Part No.				Qty
Brake Rotor	19-15		BD180658E ⁶				2
	14-11	5 Stud Wheel; 320mm Diameter Rotor	BD180289E ⁶				2
	10-05	5 Stud Wheel; 296mm Diameter Rotor	BD126353E ⁶				2
	04-99	5 Stud Wheel; 300mm Diameter Rotor	BD125674E ⁶				2
	98-95	5 Stud Wheel; 282mm Diameter Rotor	BD125518E ⁶				2
Rear Brake Pad/Shoe							
Part Label	Years	Qualifier	ThermoQuiet	QuickStop	WagnerOEX	SevereDuty	Qty
Brake Pad	19-18		QC1954 ¹	ZD1954 ¹			1
	17-11		QC1281 ^{1,2}	ZD1281 ^{1,2}	OEX1281 ^{1,2}		1
	10-05		PD1088 ^{1,2}	ZD1088 ^{1,2}	OEX1088 ^{1,2}		1
	04-99		PD865 ^{1,2}	ZD865 ^{1,2}			1
	98-95		QC536 ^{1,2}	ZD536 ^{1,2}	OEX536 ^{1,2}		1
Brake Shoe	01-99	10" x 1-49/64" Brakes		Z744			1
Rear Brake Hardware							
Part Label	Years	Qualifier	Part No.				Qty
Disc Hardware Kit	15-11		H15809 ⁷				1
	10-05		H13423Q ⁷				1
	04-02		H15746 ⁷				1
	98-95		H15605 ¹²				1
Drum Hardware Kit	01-99	10" x 1-49/64" Brakes	H17243				1
Rear Rotor/Drum							
Part Label	Years	Qualifier	Part No.				Qty
Brake Drum	01-99	10" x 1-49/64" Brakes	BD125687				2
Brake Rotor	19-18		BD180797E ⁶				2
	17-11	5 Stud Wheel; 334mm Diameter Rotor	BD180045E ⁶				2
	10-05	5 Stud Wheel; 313mm Diameter Rotor	BD126354E ⁶				2

¹Includes Hardware Installation Kit; ²OE Ceramic; ⁶Black E-Coat on non-braking surface to prevent rust and corrosion; ⁷Incl. OE Design Abutment Clips; ¹²Includes OE Design Abutment Clips; ¹⁴New Part - Check Availability

Odyssey (Cont)

Rear Rotor/Drum (Cont)				
Part Label	Years	Qualifier	Part No.	Qty
	04-02	5 Stud Wheel; 313mm Diameter Rotor	BD126010E ⁶	2
	98-95	5 Stud Wheel; 281mm Diameter Rotor	BD125221	2

Parking Brake Pad/Shoe							
Part Label	Years	Qualifier	ThermoQuiet	QuickStop	WagnerOEX	SevereDuty	Qty
Parking Brake Shoe	17-11			Z1006			1
	10-05			Z856			1
	04-02			Z858			1
	98-95			Z782			1

Parking Brake Hardware				
Part Label	Years	Qualifier	Part No.	Qty
Hardware Kit	11-05		H17542	1

Passport

Front Brake Pad/Shoe								
Part Label	Years	Qualifier	ThermoQuiet	QuickStop	WagnerOEX	SevereDuty	Qty	
Brake Pad	02		MX867A ³	ZX867A ^{1,3}			1	
	01-00		QC579 ²	ZD579 ^{1,2}			1	
	99-97		QC579A ²	ZD579A ^{1,2}			1	
	96	From 12/95		QC579A ²	ZD579A ^{1,2}			1
		To 11/95		QC363A ²	ZD363A ²			1
	95	2.6L 4 Cyl		QC363A ²	ZD363A ²			1
		3.2L 6 Cyl		QC579 ²	ZD579 ^{1,2}			1

Front Brake Hardware					
Part Label	Years	Qualifier	Part No.	Qty	
Disc Hardware Kit	02		H15693 ⁷	1	
	01-96		H15357 ⁷	1	
	95	2.6L 4 Cyl		H15356 ⁷	1
		3.2L 6 Cyl		H15357 ⁷	1

Front Rotor/Drum				
Part Label	Years	Qualifier	Part No.	Qty
Brake Rotor	02	6 Stud Wheel; 290mm Diameter Rotor	BD126098	2
	01-98	6 Stud Wheel; 280mm Diameter Rotor	BD125536E ⁶	2
	97-96	4WD; EX; 6 Stud Wheel; 280mm Diameter Rotor	BD125536E ⁶	2
	95	3.2L 6 Cyl; 6 Stud Wheel; 280mm Diameter Rotor	BD125536E ⁶	2
		DX; 2.6L 4 Cyl; 6 Stud Wheel; 257mm Diameter Rotor	BD61800	2

Rear Brake Pad/Shoe							
Part Label	Years	Qualifier	ThermoQuiet	QuickStop	WagnerOEX	SevereDuty	Qty
Brake Pad	02-00		QC580 ^{1,2}	ZD580 ^{1,2}			1
	99-95		PD580A ²	ZD580A ^{1,2}			1
Brake Shoe	02-98	11-39/64" x 1-13/16" Brakes		Z735			1
	97			Z619			1
	96-95	10" x 1-31/32" Brakes		Z619			1

Rear Brake Hardware				
Part Label	Years	Qualifier	Part No.	Qty
Disc Hardware Kit	02-95		H15358 ⁷	1
Drum Hardware Kit	02-98	10" x 1-31/32" Brakes	H17212	1
	96-95	10" x 1-31/32" Brakes	H17212	1

Rear Rotor/Drum				
Part Label	Years	Qualifier	Part No.	Qty
Brake Drum	02-01	11-39/64" x 1-13/16" Brakes	BD125771	2
	00	11-39/64" x 1-13/16" Brakes; From 10/99	BD125771	2
		11-39/64" x 1-13/16" Brakes; To 10/99	BD125650	2
	99-98	11-39/64" x 1-13/16" Brakes	BD125650	2
	96-95	10" x 2" Brakes	BD60375	2
Brake Rotor	02-95	6 Stud Wheel; 313mm Diameter Rotor	BD125294E ⁶	2

¹Includes Hardware Installation Kit; ²OE Ceramic; ³OE Semi-Metallic; ⁶Black E-Coat on non-braking surface to prevent rust and corrosion; ⁷Incl. OE Design Abutment Clips

Honda - Light Truck / SUV / Van (Cont)



Passport (Cont)

Parking Brake Pad/Shoe							
Part Label	Years	Qualifier	ThermoQuiet	QuickStop	WagnerOEX	SevereDuty	Qty
Parking Brake Shoe	02-96			Z858			1
	95			Z858			1
		Right; Trailing Shoe		Z858			1

Parking Brake Hardware				
Part Label	Years	Qualifier	Part No.	Qty
Hardware Kit	02-95		H17256	1

Pilot

Front Brake Pad/Shoe							
Part Label	Years	Qualifier	ThermoQuiet	QuickStop	WagnerOEX	SevereDuty	Qty
Brake Pad	19-16		QC1723 ^{1,2}	ZD1723 ^{1,2}	OEX1723 ^{1,2}		1
	15-09		QC1378 ^{1,2}	ZD1378 ^{1,2}	OEX1378 ^{1,2}		1
	08-03		QC943 ^{1,4}	ZD943 ^{1,4}			1

Front Brake Hardware				
Part Label	Years	Qualifier	Part No.	Qty
Disc Hardware Kit	15-09		H15894 ⁷	1
	08-03		H15741 ⁷	1

Front Rotor/Drum				
Part Label	Years	Qualifier	Part No.	Qty
Brake Rotor	19-16		BD180658E ⁶	2
	15-09	5 Stud Wheel; 330mm Diameter Rotor	BD180044E ⁶	2
	08-03	5 Stud Wheel; 300mm Diameter Rotor	BD125674E ⁶	2

Rear Brake Pad/Shoe							
Part Label	Years	Qualifier	ThermoQuiet	QuickStop	WagnerOEX	SevereDuty	Qty
Brake Pad	19-16		QC1724 ^{1,2}	ZD1724 ^{1,2}	OEX1724 ^{1,2}		1
	15-12		QC1585 ^{1,2}	ZD1585 ^{1,2}	OEX1585 ^{1,2}		1
	11-09		QC1281 ^{1,2}	ZD1281 ^{1,2}	OEX1281 ^{1,2}		1
	08-03		PD865 ^{1,2}	ZD865 ^{1,2}			1

Rear Brake Hardware				
Part Label	Years	Qualifier	Part No.	Qty
Disc Hardware Kit	15-09		H15809 ⁷	1
	08-03		H15746 ⁷	1

Rear Rotor/Drum				
Part Label	Years	Qualifier	Part No.	Qty
Brake Rotor	19-16		BD180723E ⁶	2
	15-09	5 Stud Wheel; 334mm Diameter Rotor	BD180045E ⁶	2
	08-03	5 Stud Wheel; 313mm Diameter Rotor	BD126051E ⁶	2

Parking Brake Pad/Shoe							
Part Label	Years	Qualifier	ThermoQuiet	QuickStop	WagnerOEX	SevereDuty	Qty
Parking Brake Shoe	19-16			Z1058			1
	15-09			Z927			1
	08-03			Z849			1

Parking Brake Hardware				
Part Label	Years	Qualifier	Part No.	Qty
Hardware Kit	15-03		H17256	1

Ridgeline

Front Brake Pad/Shoe							
Part Label	Years	Qualifier	ThermoQuiet	QuickStop	WagnerOEX	SevereDuty	Qty
Brake Pad	19-17		QC1723 ^{1,2}	ZD1723 ^{1,2}	OEX1723 ^{1,2}		1
	14-12		QC1584 ^{1,2}	ZD1584 ^{1,2}	OEX1584 ^{1,2}		1
	11-06		PD1102 ^{1,2}	ZD1102 ^{1,2}	OEX1102 ^{1,2}		1

¹Includes Hardware Installation Kit; ²OE Ceramic; ⁴Optional Ceramic; ⁶Black E-Coat on non-braking surface to prevent rust and corrosion; ⁷Incl. OE Design Abutment Clips

Ridgeline (Cont)

Front Brake Hardware								
Part Label	Years	Qualifier	Part No.					Qty
Disc Hardware Kit	11-06		H15741 ⁷					1
Front Rotor/Drum								
Part Label	Years	Qualifier	Part No.					Qty
Brake Rotor	19-17		BD180658E ⁶					2
	14-06	5 Stud Wheel; 320mm Diameter Rotor	BD126355E ⁶					2
Rear Brake Pad/Shoe								
Part Label	Years	Qualifier	ThermoQuiet	QuickStop	WagnerOEX	SevereDuty	Qty	
Brake Pad	19-17		QC1724 ^{1,2}	ZD1724 ^{1,2}	OEX1724 ^{1,2}		1	
	14-06		PD1103 ^{1,2}	ZD1103 ^{1,2}	OEX1103 ^{1,2}		1	
Rear Brake Hardware								
Part Label	Years	Qualifier	Part No.					Qty
Disc Hardware Kit	14-06		H15997 ⁷					1
Rear Rotor/Drum								
Part Label	Years	Qualifier	Part No.					Qty
Brake Rotor	19-17		BD180723E ⁶					2
	14-06	5 Stud Wheel; 334mm Diameter Rotor	BD126356E ⁶					2
Parking Brake Pad/Shoe								
Part Label	Years	Qualifier	ThermoQuiet	QuickStop	WagnerOEX	SevereDuty	Qty	
Parking Brake Shoe	19-17			Z1058			1	
	14-06			Z849			1	
Parking Brake Hardware								
Part Label	Years	Qualifier	Part No.					Qty
Hardware Kit	14-06		H17256					1

Hummer - Light Truck / SUV / Van

H1

Front Rotor/Drum								
Part Label	Years	Qualifier	Part No.					Qty
Brake Rotor	06	12" Brakes	BD126583E ⁶					2
		Except 12" Brakes	BD180054					2
	04-02	12" Brakes	BD126583E ⁶					2
		Except 12" Brakes	BD180054					2
Rear Rotor/Drum								
Part Label	Years	Qualifier	Part No.					Qty
Brake Rotor	06	12" Brakes	BD126583E ⁶					2
		Except 12" Brakes	BD180054					2
	04-02	12" Brakes	BD126583E ⁶					2
		Except 12" Brakes	BD180054					2

H2

Front Brake Pad/Shoe								
Part Label	Years	Qualifier	ThermoQuiet	QuickStop	WagnerOEX	SevereDuty	Qty	
Brake Pad	09-03		QC784 ^{1,2}	ZD784 ^{1,2}	OEX784 ^{1,2}		1	
Front Brake Hardware								
Part Label	Years	Qualifier	Part No.					Qty
Disc Hardware Kit	09-03		H5646 ⁷					1
Front Rotor/Drum								
Part Label	Years	Qualifier	Part No.					Qty
Brake Rotor	09-03	8 Stud Wheel; 325mm Diameter Rotor	BD126036E ⁶					2

¹Includes Hardware Installation Kit; ²OE Ceramic; ⁶Black E-Coat on non-braking surface to prevent rust and corrosion; ⁷Incl. OE Design Abutment Clips

Hummer - Light Truck / SUV / Van (Cont)



H2 (Cont)

Rear Brake Pad/Shoe							
Part Label	Years	Qualifier	ThermoQuiet	QuickStop	WagnerOEX	SevereDuty	Qty
Brake Pad	09-03		QC785 ^{1,2}	ZD785 ^{1,2}	OEX785 ^{1,2}		1

Rear Brake Hardware							
Part Label	Years	Qualifier				Part No.	Qty
Disc Hardware Kit	09-03					H5645 ⁷	1

Rear Rotor/Drum							
Part Label	Years	Qualifier				Part No.	Qty
Brake Rotor	09-03	8 Stud Wheel - 165mm Bolt Circle; 330mm Diameter - 86mm Overall Height - 117.6mm Center Pilot Hole				BD125656E ⁶	2

Parking Brake Pad/Shoe							
Part Label	Years	Qualifier	ThermoQuiet	QuickStop	WagnerOEX	SevereDuty	Qty
Parking Brake Shoe	09			Z962			1
	08-03			Z771			1

Parking Brake Hardware							
Part Label	Years	Qualifier				Part No.	Qty
Hardware Kit	09-03					H7231	1

H3

Front Brake Pad/Shoe							
Part Label	Years	Qualifier	ThermoQuiet	QuickStop	WagnerOEX	SevereDuty	Qty
Brake Pad	10-06		QC1119 ^{1,2}	ZD1119 ^{1,2}	OEX1119 ^{1,2}		1

Front Brake Hardware							
Part Label	Years	Qualifier				Part No.	Qty
Disc Hardware Kit	10-06					H5725 ⁷	1

Front Rotor/Drum							
Part Label	Years	Qualifier				Part No.	Qty
Brake Rotor	10-06	6 Stud Wheel; 315mm Diameter Rotor				BD126359E ⁶	2

Rear Brake Pad/Shoe							
Part Label	Years	Qualifier	ThermoQuiet	QuickStop	WagnerOEX	SevereDuty	Qty
Brake Pad	10-06		MX1120 ^{1,3}	ZX1120 ^{1,3}	OEX1120 ^{1,2}		1

Rear Brake Hardware							
Part Label	Years	Qualifier				Part No.	Qty
Disc Hardware Kit	10-06					H5758 ⁷	1

Rear Rotor/Drum							
Part Label	Years	Qualifier				Part No.	Qty
Brake Rotor	10-06	6 Stud Wheel; 312mm Diameter Rotor				BD126360E ⁶	2

Parking Brake Pad/Shoe							
Part Label	Years	Qualifier	ThermoQuiet	QuickStop	WagnerOEX	SevereDuty	Qty
Parking Brake Shoe	10-06			Z908			1

Parking Brake Hardware							
Part Label	Years	Qualifier				Part No.	Qty
Hardware Kit	10-06					H7402	1

H3T

Front Brake Pad/Shoe							
Part Label	Years	Qualifier	ThermoQuiet	QuickStop	WagnerOEX	SevereDuty	Qty
Brake Pad	10-09		QC1119 ^{1,2}	ZD1119 ^{1,2}	OEX1119 ^{1,2}		1

Front Brake Hardware							
Part Label	Years	Qualifier				Part No.	Qty
Disc Hardware Kit	10-09					H5725 ⁷	1

¹Includes Hardware Installation Kit; ²OE Ceramic; ³OE Semi-Metallic; ⁶Black E-Coat on non-braking surface to prevent rust and corrosion; ⁷Incl. OE Design Abutment Clips

Front Rotor/Drum						
Part Label	Years	Qualifier	Part No.			Qty
Brake Rotor	10-09	6 Stud Wheel; 315mm Diameter Rotor	BD126359E ⁶			2
Rear Brake Pad/Shoe						
Part Label	Years	Qualifier	ThermoQuiet	QuickStop	WagnerOEX	SevereDuty Qty
Brake Pad	10-09		MX1120 ^{1,3}	ZX1120 ^{1,3}	OEX1120 ^{1,2}	1
Rear Brake Hardware						
Part Label	Years	Qualifier	Part No.			Qty
Disc Hardware Kit	10-09		H5758 ⁷			1
Rear Rotor/Drum						
Part Label	Years	Qualifier	Part No.			Qty
Brake Rotor	10-09	6 Stud Wheel; 312mm Diameter Rotor	BD126360E ⁶			2
Parking Brake Pad/Shoe						
Part Label	Years	Qualifier	ThermoQuiet	QuickStop	WagnerOEX	SevereDuty Qty
Parking Brake Shoe	10-09			Z908		1
Parking Brake Hardware						
Part Label	Years	Qualifier	Part No.			Qty
Hardware Kit	10-09		H7402			1

Hyundai - Passenger Car

Accent

Front Brake Pad/Shoe						
Part Label	Years	Qualifier	ThermoQuiet	QuickStop	WagnerOEX	SevereDuty Qty
Brake Pad	17-12		QC1593 ^{1,2}	ZD1593 ^{1,2}	OEX1593 ^{1,2}	1
	11-06		PD1156 ^{1,2}	ZD1156 ^{1,2}	OEX1156 ^{1,2}	1
	05-95		PD497 ⁴	ZD497 ^{1,4}		1
Front Brake Hardware						
Part Label	Years	Qualifier	Part No.			Qty
Disc Hardware Kit	11-06		H15749 ⁷			1
	05-95		H15657 ⁷			1
Front Rotor/Drum						
Part Label	Years	Qualifier	Part No.			Qty
Brake Rotor	17-12		BD180495E ⁶			2
	11-06	4 Stud Wheel; 257mm Diameter Rotor	BD126461E ⁶			2
	05-03	4 Stud Wheel; 241mm Diameter Rotor	BD126200E ⁶			2
	02	4 Stud Wheel; 241mm Diameter Rotor; From 03/12/02	BD126200E ⁶			2
		4 Stud Wheel; 241mm Diameter Rotor; To 03/12/02	BD125770E ⁶			2
	01-00	4 Stud Wheel; 241mm Diameter Rotor	BD125770E ⁶			2
99-95		BD61892			2	
Rear Brake Pad/Shoe						
Part Label	Years	Qualifier	ThermoQuiet	QuickStop	WagnerOEX	SevereDuty Qty
Brake Pad	19-18		QC1812 ^{1,2}	ZD1812 ^{1,2,14}		1
	17-12		QC1544 ^{1,2}	ZD1544 ^{1,2}	OEX1544 ^{1,2}	1
	08		PD1157 ^{1,2,67}	ZD1157 ^{1,2,66}		1
	07-06		PD1157 ^{1,2,67}	ZD1157 ^{1,2,66}	OEX1398 ^{1,2}	1
Brake Shoe	19-12		Z1021			1
	11-06		Z910			1
	02-00	7-3/32" x 1-3/8" Brakes	Z749			1
	99-95	7-3/32" x 1-3/16" Brakes	Z707			1
Rear Brake Hardware						
Part Label	Years	Qualifier	Part No.			Qty
Disc Hardware Kit	14-12		H15806 ⁷			1
	07-06		H13437 ⁷			1
Drum Hardware Kit	11-06		H17413			1
	05-03	8" x 1-33/64" Brakes	H17235			1
	02-00	7-3/32" x 1-3/8" Brakes	H17253			1
	99-95	7-3/32" x 1-3/16" Brakes	H17231			1

¹Includes Hardware Installation Kit; ²OE Ceramic; ³OE Semi-Metallic; ⁴Optional Ceramic; ⁶Black E-Coat on non-braking surface to prevent rust and corrosion; ⁷Incl. OE Design Abutment Clips; ¹⁴New Part - Check Availability; ⁶⁶Pending Supersession to ZD1398; ⁶⁷Pending Supersession to QC1398

Hyundai - Passenger Car (Cont)



Accent (Cont)

Rear Rotor/Drum				
Part Label	Years	Qualifier	Part No.	Qty
Brake Drum	17-12		BD180587	2
	11-06		BD126473E ⁶	2
	05-03	8" x 1-47/64" Brakes	BD126140	2
	02-00	7-3/32" x 1-3/8" Brakes	BD125772	2
	99-97	7-3/32" x 1-3/16" Brakes	BD125588	2
	96	7-3/32" x 1-3/16" Brakes; From 06/96	BD125588	2
		7-3/32" x 1-3/16" Brakes; To 06/96	BD125479	2
Brake Rotor	19-12		BD180496E ⁶	2
	09-05		BD126459E ⁶	2

Parking Brake Pad/Shoe							
Part Label	Years	Qualifier	ThermoQuiet	QuickStop	WagnerOEX	SevereDuty	Qty
Parking Brake Shoe	11-06			Z914			1

Parking Brake Hardware				
Part Label	Years	Qualifier	Part No.	Qty
Hardware Kit	06	Disc	H17416	1

Azera

Front Brake Pad/Shoe							
Part Label	Years	Qualifier	ThermoQuiet	QuickStop	WagnerOEX	SevereDuty	Qty
Brake Pad	17-12		QC1432 ^{1,2}	ZD1432 ^{1,2}	OEX1432 ^{1,2}		1
	11-06		PD924 ^{1,2}	ZD924 ^{1,2}	OEX924 ^{1,2}		1

Front Brake Hardware				
Part Label	Years	Qualifier	Part No.	Qty
Disc Hardware Kit	17-12		H15949 ⁷	1
	11-06		H15772 ⁷	1

Front Rotor/Drum				
Part Label	Years	Qualifier	Part No.	Qty
Brake Rotor	17-12	5 Stud Wheel; 320mm Diameter Rotor	BD180518E ⁶	2
	11-06	5 Stud Wheel; 303mm Diameter Rotor	BD126172E ⁶	2

Rear Brake Pad/Shoe							
Part Label	Years	Qualifier	ThermoQuiet	QuickStop	WagnerOEX	SevereDuty	Qty
Brake Pad	17-10		QC1445 ^{1,2}	ZD1445 ^{1,2}	OEX1445 ^{1,2}		1
	09-06		PD813 ^{1,2}	ZD813 ^{1,2}	OEX813 ^{1,2}		1

Rear Brake Hardware				
Part Label	Years	Qualifier	Part No.	Qty
Disc Hardware Kit	14-12		H15806 ⁷	1
	09-06		H15731 ⁷	1

Rear Rotor/Drum				
Part Label	Years	Qualifier	Part No.	Qty
Brake Rotor	17	5 Stud Wheel; 284mm Diameter Rotor; Except Electronic Parking Brakes	BD126458E ⁶	2
		5 Stud Wheel; 284mm Diameter Rotor	BD126458E ⁶	2
	09-06	5 Stud Wheel; 284mm Diameter Rotor	BD126460	2

Parking Brake Pad/Shoe							
Part Label	Years	Qualifier	ThermoQuiet	QuickStop	WagnerOEX	SevereDuty	Qty
Parking Brake Shoe	17-10			Z982			1
	09-06			Z873			1

Parking Brake Hardware				
Part Label	Years	Qualifier	Part No.	Qty
Hardware Kit	13-12		H17578	1
	11-10		H17579	1
	09-06		H17550	1

¹Includes Hardware Installation Kit; ²OE Ceramic; ⁶Black E-Coat on non-braking surface to prevent rust and corrosion; ⁷Incl. OE Design Abutment Clips

Front Brake Pad/Shoe							
Part Label	Years	Qualifier	ThermoQuiet	QuickStop	WagnerOEX	SevereDuty	Qty
Brake Pad	19	1.4L 4 Cyl	QC1912 ²	ZD1912 ^{1,2}			1
		2.0L 4 Cyl; USA Built	QC1912 ²	ZD1912 ^{1,2}			1
18-17		1.4L 4 Cyl	QC1912 ²	ZD1912 ^{1,2}			1
		2.0L 4 Cyl	QC1912 ²	ZD1912 ^{1,2}			1
		Sport; 1.6L 4 Cyl	QC1847 ^{1,2}	ZD1847 ^{1,2,14}	OEX1847 ^{1,2}		1
16			QC1543 ^{1,2}	ZD1543 ^{1,2}	OEX1543 ^{1,2}		1
15-13			QC1595 ^{1,2}	ZD1595 ^{1,2}	OEX1595 ^{1,2}		1
12		1.8L 4 Cyl	QC1543 ^{1,2}	ZD1543 ^{1,2}	OEX1543 ^{1,2}		1
		2.0L 4 Cyl	QC1397 ^{1,2}	ZD1397 ^{1,2}	OEX1397 ^{1,2}		1
11		Except Touring Series; 1.8L 4 Cyl	QC1543 ^{1,2}	ZD1543 ^{1,2}	OEX1543 ^{1,2}		1
		Touring Series; 2.0L 4 Cyl	QC1397 ^{1,2}	ZD1397 ^{1,2}	OEX1397 ^{1,2}		1
10		Except Touring Series	QC924A ^{1,2}	ZD924A ^{1,2}	OEX924A ^{1,2}		1
		Touring Series	QC1397 ^{1,2}	ZD1397 ^{1,2}	OEX1397 ^{1,2}		1
09		Except Touring	QC924A ^{1,2}	ZD924A ^{1,2}	OEX924A ^{1,2}		1
		Touring	QC1397 ^{1,2}	ZD1397 ^{1,2}	OEX1397 ^{1,2}		1
08		Except Touring	QC924A ^{1,2}	ZD924A ^{1,2}	OEX924A ^{1,2}		1
07			QC924A ^{1,2}	ZD924A ^{1,2}	OEX924A ^{1,2}		1
06-05		From 02/05	PD887 ²	ZD887 ^{1,2}			1
		To 02/05	PD941 ²	ZD941 ^{1,2}			1
04-02			PD941 ²	ZD941 ^{1,2}			1
01			QC700 ⁴	ZD700 ^{1,4}			1
00-99			PD887 ²	ZD887 ^{1,2}			1
98-95			QC700 ⁴	ZD700 ^{1,4}			1

Front Brake Hardware				
Part Label	Years	Qualifier	Part No.	Qty
Disc Hardware Kit	12-11	1.8L 4 Cyl	H15755 ⁷	1
		Sedan	H15755 ⁷	1
	09	Except Touring	H15755 ⁷	1
		Touring	H15810 ⁷	1
	08-07	Sedan	H15755 ⁷	1
	06-02		H15754 ⁷	1
	01-95		H15671 ⁷	1

Front Rotor/Drum				
Part Label	Years	Qualifier	Part No.	Qty
Brake Rotor	19	2.0L 4 Cyl; 5 Stud Wheel; 280mm Diameter Rotor; Korea Built Vehicle	BD180377E ⁶	2
		1.4L 4 Cyl; 5 Stud Wheel; 280mm Diameter Rotor; Korean Built Vehicles	BD180377E ⁶	2
	18	1.6L 4 Cyl	BD180793E ⁶	1
		2.0L 4 Cyl; 5 Stud Wheel; 280mm Diameter Rotor; Korean Built Vehicles	BD180377E ⁶	2
	17	1.4L 4 Cyl; 5 Stud Wheel; 280mm Diameter Rotor	BD180377E ⁶	2
		1.6L 4 Cyl	BD180793E ⁶	1
		2.0L 4 Cyl; 5 Stud Wheel; 280mm Diameter Rotor	BD180377E ⁶	2
	16-13	5 Stud Wheel; 280mm Diameter Rotor	BD180377E ⁶	2
	12-11	1.8L 4 Cyl; 5 Stud Wheel; 280mm Diameter Rotor	BD180377E ⁶	2
		2.0L 4 Cyl; 5 Stud Wheel; 280mm Diameter Rotor	BD126141E ⁶	2
	10-07	5 Stud Wheel; 275mm Diameter Rotor	BD126533E ⁶	2
	06-01	4 Stud Wheel; 257mm Diameter Rotor	BD125798E ⁶	2
	00-99	4 Stud Wheel; 257mm Diameter Rotor; From 08/98	BD126014	2
	98	4 Stud Wheel; 257mm Diameter Rotor; From 08/98	BD126014	2
		4 Stud Wheel; 257mm Diameter Rotor; To 08/98	BD125293	2
97-95	4 Stud Wheel; 257mm Diameter Rotor	BD125293	2	

Rear Brake Pad/Shoe							
Part Label	Years	Qualifier	ThermoQuiet	QuickStop	WagnerOEX	SevereDuty	Qty
Brake Pad	19-17		QC1812 ^{1,2}	ZD1812 ^{1,2,14}			1
			QC1544 ^{1,2}	ZD1544 ^{1,2}	OEX1544 ^{1,2}		1
	12-11	1.8L 4 Cyl	QC1544 ^{1,2}	ZD1544 ^{1,2}	OEX1544 ^{1,2}		1
		2.0L 4 Cyl	QC1398 ^{1,2}	ZD1398 ^{1,2}	OEX1398 ^{1,2}		1

¹Includes Hardware Installation Kit; ²OE Ceramic; ⁴Optional Ceramic; ⁶Black E-Coat on non-braking surface to prevent rust and corrosion; ⁷Incl. OE Design Abutment Clips; ¹⁴New Part - Check Availability

Elantra (Cont)

Rear Brake Pad/Shoe (Cont)							
Part Label	Years	Qualifier	ThermoQuiet	QuickStop	WagnerOEX	SevereDuty	Qty
Brake Shoe	10	Except Touring Series; From 03/23/10	PD1313 ^{1,2}	ZD1313 ^{1,2}	OEX1313 ^{1,2}		1
		Except Touring Series; To 03/22/10	PD813 ^{1,2}	ZD813 ^{1,2}	OEX813 ^{1,2}		1
		Touring Series	QC1398 ^{1,2}	ZD1398 ^{1,2}	OEX1398 ^{1,2}		1
	09	Except Touring Series	PD813 ^{1,2}	ZD813 ^{1,2}	OEX813 ^{1,2}		1
		Touring Series	QC1398 ^{1,2}	ZD1398 ^{1,2}	OEX1398 ^{1,2}		1
	08-07		PD813 ^{1,2}	ZD813 ^{1,2}	OEX813 ^{1,2}		1
	06-95		PD429 ^{1,2}	ZD429 ^{1,2}			1
	19-17			Z1021			1
	09-08	8" x 1-33/64" Brakes		Z715			1
	02-96	8" x 1-33/64" Brakes		Z715			1
95	8" x 1-33/64" Brakes		Z661			1	

Rear Brake Hardware				
Part Label	Years	Qualifier	Part No.	Qty
Disc Hardware Kit	16-13		H15806 ⁷	1
	12-11	2.0L 4 Cyl	H13437 ⁷	1
	10-09	Except Touring Series	H15731 ⁷	1
		Touring Series	H13437 ⁷	1
	08-07		H15731 ⁷	1
	06-95		H15609 ⁷	1
Drum Hardware Kit	09-08		H17235	1
	06-95	8" x 1-33/64" Brakes	H17235	1

Rear Rotor/Drum				
Part Label	Years	Qualifier	Part No.	Qty
Brake Drum	08		BD180359	2
	06-03	8" x 1-33/64" Brakes	BD126142E ⁶	2
	02-96	8" x 1-33/64" Brakes	BD125593	2
	95	8" x 1-33/64" Brakes	BD125270	2
Brake Rotor	19	5 Stud Wheel; 262mm Diameter Rotor; 45mm Overall Height	BD180378E ⁶	2
	18	Eco; Turbocharged; 5 Stud Wheel; 262mm Diameter Rotor; 45mm Overall Height	BD180378E ⁶	2
		Sport; Turbocharged	BD180703E ⁶	2
	17-16	5 Stud Wheel; 262mm Diameter Rotor; 45mm Overall Height	BD180378E ⁶	2
	15	5 Stud Wheel; 262mm Diameter Rotor; 45mm Overall Height; Korean Built	BD180378E ⁶	2
		5 Stud Wheel; 262mm Diameter Rotor; 45mm Overall Height	BD180378E ⁶	2
	14-13	5 Stud Wheel; 262mm Diameter Rotor; 45mm Overall Height	BD180378E ⁶	2
	12-11	1.8L 4 Cyl; 5 Stud Wheel; 262mm Diameter Rotor; 45mm Overall Height	BD180378E ⁶	2
		2.0L 4 Cyl; 5 Stud Wheel; 262mm Diameter Rotor; 61mm Overall Height	BD180317E ⁶	2
	10-09	Hatchback; 5 Stud Wheel; 262mm Diameter Rotor; 61mm Overall Height	BD180317E ⁶	2
		Sedan; 5 Stud Wheel; 262mm Diameter Rotor	BD180016E ⁶	2
	08-07	5 Stud Wheel; 262mm Diameter Rotor	BD180016E ⁶	2
	06-96	4 Stud Wheel; 258mm Diameter Rotor	BD125609E ⁶	2
95	1.8L 4 Cyl	BD125436	2	

Parking Brake Pad/Shoe							
Part Label	Years	Qualifier	ThermoQuiet	QuickStop	WagnerOEX	SevereDuty	Qty
Parking Brake Shoe	11-09	Hatchback		Z964			1
		Sedan		Z845			1
	08-07			Z845			1

Parking Brake Hardware				
Part Label	Years	Qualifier	Part No.	Qty
Hardware Kit	11-09		H17516	1
	08-07		H17507	1

¹Includes Hardware Installation Kit; ²OE Ceramic; ⁶Black E-Coat on non-braking surface to prevent rust and corrosion; ⁷Incl. OE Design Abutment Clips

Elantra Coupe (Cont)

Front Brake Pad/Shoe							
Part Label	Years	Qualifier	ThermoQuiet	QuickStop	WagnerOEX	SevereDuty	Qty
Brake Pad	14		QC1595 ^{1,2}	ZD1595 ^{1,2}	OEX1595 ^{1,2}		1
	13		QC1543 ^{1,2}	ZD1543 ^{1,2}	OEX1543 ^{1,2}		1
Front Rotor/Drum							
Part Label	Years	Qualifier	Part No.			Qty	
Brake Rotor	14-13	5 Stud Wheel; 280mm Diameter Rotor	BD180377E ⁶			2	
Rear Brake Pad/Shoe							
Part Label	Years	Qualifier	ThermoQuiet	QuickStop	WagnerOEX	SevereDuty	Qty
Brake Pad	14-13		QC1544 ^{1,2}	ZD1544 ^{1,2}	OEX1544 ^{1,2}		1
Rear Brake Hardware							
Part Label	Years	Qualifier	Part No.			Qty	
Disc Hardware Kit	14-13		H15806 ⁷			1	
Rear Rotor/Drum							
Part Label	Years	Qualifier	Part No.			Qty	
Brake Rotor	14-13	5 Stud Wheel; 262mm Diameter Rotor; 45mm Overall Height	BD180378E ⁶			2	

Elantra GT

Front Brake Pad/Shoe							
Part Label	Years	Qualifier	ThermoQuiet	QuickStop	WagnerOEX	SevereDuty	Qty
Brake Pad	17			ZD1971 ¹			1
	16-13		QC1543 ^{1,2}	ZD1543 ^{1,2}	OEX1543 ^{1,2}		1
Front Rotor/Drum							
Part Label	Years	Qualifier	Part No.			Qty	
Brake Rotor	19	1.6L 4 Cyl	BD180793E ⁶			1	
		2.0L 4 Cyl; 5 Stud Wheel; 280mm Diameter Rotor	BD180377E ⁶			2	
	18	Base; 2.0L 4 Cyl; 5 Stud Wheel; 280mm Diameter Rotor	BD180377E ⁶			2	
		Sport; 1.6L 4 Cyl	BD180793E ⁶			1	
17-13	5 Stud Wheel; 280mm Diameter Rotor	BD180377E ⁶			2		
Rear Brake Pad/Shoe							
Part Label	Years	Qualifier	ThermoQuiet	QuickStop	WagnerOEX	SevereDuty	Qty
Brake Pad	19		QC1813 ¹	ZD1813 ¹			1
	18	Base	QC1813 ¹	ZD1813 ¹			1
	17		QC1813 ¹	ZD1813 ¹			1
	16-13		QC1594 ^{1,2}	ZD1594 ^{1,2}	OEX1594 ^{1,2}		1
Brake Shoe	18	Korean Built		Z1021			1
	17			Z1021			1
Rear Rotor/Drum							
Part Label	Years	Qualifier	Part No.			Qty	
Brake Rotor	19	Naturally Aspirated; 5 Stud Wheel; 262mm Diameter Rotor; 45mm Overall Height; Manual Operated Parking Brakes	BD180378E ⁶			2	
		Naturally Aspirated; Power Operated Parking Brake	BD180703E ⁶			2	
		Turbocharged	BD180703E ⁶			2	
	18	5 Stud Wheel; 262mm Diameter Rotor; 45mm Overall Height; Manual Operated Parking Brakes	BD180378E ⁶			2	
		Power Operated Parking Brake	BD180703E ⁶			2	
17-13	5 Stud Wheel; 262mm Diameter Rotor; 45mm Overall Height	BD180378E ⁶			2		

Equus

Front Brake Pad/Shoe							
Part Label	Years	Qualifier	ThermoQuiet	QuickStop	WagnerOEX	SevereDuty	Qty
Brake Pad	16-12		QC1576 ^{1,2}	ZD1576 ^{1,2}			1
	11		QC1396 ^{1,2}	ZD1396 ^{1,2}			1

¹Includes Hardware Installation Kit; ²OE Ceramic; ⁶Black E-Coat on non-braking surface to prevent rust and corrosion; ⁷Incl. OE Design Abutment Clips

Hyundai - Passenger Car (Cont)



Equus (Cont)

Front Rotor/Drum						
Part Label	Years	Qualifier	Part No.	Qty		
Brake Rotor	16-12		BD180497	2		
	11		BD180420	2		

Rear Brake Pad/Shoe						
Part Label	Years	Qualifier	ThermoQuiet	QuickStop	WagnerOEX	SevereDuty Qty
Brake Pad	16-11		QC1284 ^{1,2}	ZD1284 ^{1,2}	OEX1284 ^{1,2}	1

Rear Rotor/Drum						
Part Label	Years	Qualifier	Part No.	Qty		
Brake Rotor	16-11		BD180421	2		

Parking Brake Pad/Shoe						
Part Label	Years	Qualifier	ThermoQuiet	QuickStop	WagnerOEX	SevereDuty Qty
Parking Brake Shoe	13-11			Z963		1

Genesis

Front Brake Pad/Shoe							
Part Label	Years	Qualifier	ThermoQuiet	QuickStop	WagnerOEX	SevereDuty Qty	
Brake Pad	16-15		QC1799 ^{1,2}	ZD1799 ^{1,2}		1	
	14-12		QC1396 ^{1,2}	ZD1396 ^{1,2}		1	
	11-09	3.8L 6 Cyl		QC1384 ^{1,2}	ZD1384 ^{1,2}		1
		4.6L 8 Cyl		QC1396 ^{1,2}	ZD1396 ^{1,2}		1

Front Brake Hardware						
Part Label	Years	Qualifier	Part No.	Qty		
Disc Hardware Kit	14-12		H15953 ⁷	1		
	11	3.8L 6 Cyl	H15791 ⁷	1		
		4.6L 8 Cyl; 17" Wheels	H15953 ⁷	1		
	10-09	3.8L 6 Cyl	H15791 ⁷	1		

Front Rotor/Drum						
Part Label	Years	Qualifier	Part No.	Qty		
Brake Rotor	16-15	3.8; 3.8L 6 Cyl	BD180420	2		
		5.0; 5.0L 8 Cyl	BD180497	2		
	14-12	3.8L 6 Cyl; 5 Stud Wheel; 330mm Diameter Rotor	BD180276	2		
		5.0L 8 Cyl	BD180420	2		
	11-09	3.8L 6 Cyl; 5 Stud Wheel; 320mm Diameter Rotor	BD180318	2		
		4.6L 8 Cyl; 5 Stud Wheel; 330mm Diameter Rotor	BD180276	2		

Rear Brake Pad/Shoe						
Part Label	Years	Qualifier	ThermoQuiet	QuickStop	WagnerOEX	SevereDuty Qty
Brake Pad	16-11		QC1551 ^{1,2}	ZD1551 ^{1,2}		1
	10-09	4.6	QC1284 ^{1,2}	ZD1284 ^{1,2}	OEX1284 ^{1,2}	1

Rear Brake Hardware						
Part Label	Years	Qualifier	Part No.	Qty		
Disc Hardware Kit	15-10		H15794 ⁷	1		
	09	4.6	H15794 ⁷	1		

Rear Rotor/Drum						
Part Label	Years	Qualifier	Part No.	Qty		
Brake Rotor	16	5 Stud Wheel; 314mm Diameter Rotor	BD180319	2		
	15-11		BD180428	2		
	10	5 Stud Wheel; 314mm Diameter Rotor	BD180319	2		
	09	5 Stud Wheel; 314mm Diameter Rotor; To 08/20/08	BD180319	2		

Parking Brake Pad/Shoe						
Part Label	Years	Qualifier	ThermoQuiet	QuickStop	WagnerOEX	SevereDuty Qty
Parking Brake Shoe	16-15			Z1071		1
	14-09			Z963		1

¹Includes Hardware Installation Kit; ²OE Ceramic; ⁷Incl. OE Design Abutment Clips

Genesis Coupe (Cont)

Front Brake Pad/Shoe							
Part Label	Years	Qualifier	ThermoQuiet	QuickStop	WagnerOEX	SevereDuty	Qty
Brake Pad	16-14	Except Ultimate; Except R-Spec Series	QC1413 ^{1,2}	ZD1413 ^{1,2}	OEX1413 ^{1,2}		1
		Ultimate; R-Spec Series	QC1050B ^{1,2}	ZD1050B ^{1,2}			1
	13-10	Except Track; Except R-Spec Series	QC1413 ^{1,2}	ZD1413 ^{1,2}	OEX1413 ^{1,2}		1
		Track; R-Spec Series	QC1050B ^{1,2}	ZD1050B ^{1,2}			1

Front Brake Hardware				
Part Label	Years	Qualifier	Part No.	Qty
Disc Hardware Kit	16-10	Except Ultimate; Except R-Spec Series	H15953 ⁷	1

Front Rotor/Drum				
Part Label	Years	Qualifier	Part No.	Qty
Brake Rotor	16	3.8 R-Spec; 5 Stud Wheel; 340mm Diameter Rotor; Brembo Brake System	BD180275E ⁶	2
		3.8; 5 Stud Wheel; 321mm Diameter Rotor	BD180368	2
	15-14	Except Ultimate; Except R-Spec Series; 5 Stud Wheel; 321mm Diameter Rotor	BD180368	2
		Ultimate; R-Spec Series; 5 Stud Wheel; 340mm Diameter Rotor	BD180275E ⁶	2
	13-12	Except Track; Except R-Spec Series; 5 Stud Wheel; 321mm Diameter Rotor	BD180368	2
		Track; R-Spec Series; 5 Stud Wheel; 340mm Diameter Rotor	BD180275E ⁶	2
	11-10	5 Stud Wheel; 321mm Diameter Rotor	BD180368	2
		5 Stud Wheel; 340mm Diameter Rotor	BD180275E ⁶	2

Rear Brake Pad/Shoe							
Part Label	Years	Qualifier	ThermoQuiet	QuickStop	WagnerOEX	SevereDuty	Qty
Brake Pad	16	3.8 R-Spec	QC1428 ^{1,2}	ZD1428 ^{1,2}			1
		3.8 Ultimate	QC1428 ^{1,2}	ZD1428 ^{1,2}			1
	15-14	Except Ultimate; Except R-Spec	QC1284 ^{1,2}	ZD1284 ^{1,2}	OEX1284 ^{1,2}		1
		Except Ultimate; Except R-Spec	QC1284 ^{1,2}	ZD1284 ^{1,2}	OEX1284 ^{1,2}		1
	13-10	Ultimate; R-Spec	QC1428 ^{1,2}	ZD1428 ^{1,2}			1
		Except R-Spec; Except Track Series	QC1284 ^{1,2}	ZD1284 ^{1,2}	OEX1284 ^{1,2}		1
		R-Spec; Track Series	QC1428 ^{1,2}	ZD1428 ^{1,2}			1

Rear Brake Hardware				
Part Label	Years	Qualifier	Part No.	Qty
Disc Hardware Kit	15-10	17" Wheels	H15794 ⁷	1
		18" Wheels	H15996 ⁷	1

Rear Rotor/Drum				
Part Label	Years	Qualifier	Part No.	Qty
Brake Rotor	16	3.8 R-Spec; 5 Stud Wheel; 330mm Diameter Rotor; Brembo Brake System	BD180279	2
		3.8; 5 Stud Wheel; 314mm Diameter Rotor	BD180278	2
	15-14	Except Ultimate; Except R-Spec; 5 Stud Wheel; 314mm Diameter Rotor	BD180278	2
		Ultimate; R-Spec; 5 Stud Wheel; 330mm Diameter Rotor	BD180279	2
	13-10	Except R-Spec; Except Track Series; 5 Stud Wheel; 314mm Diameter Rotor	BD180278	2
		R-Spec; Track Series; 5 Stud Wheel; 330mm Diameter Rotor	BD180279	2

Parking Brake Pad/Shoe							
Part Label	Years	Qualifier	ThermoQuiet	QuickStop	WagnerOEX	SevereDuty	Qty
Parking Brake Shoe	16-10			Z963			1

Ioniq

Front Brake Pad/Shoe							
Part Label	Years	Qualifier	ThermoQuiet	QuickStop	WagnerOEX	SevereDuty	Qty
Brake Pad	19-17		QC1912 ²	ZD1912 ^{1,2}			1

¹Includes Hardware Installation Kit; ²OE Ceramic; ⁶Black E-Coat on non-braking surface to prevent rust and corrosion; ⁷Incl. OE Design Abutment Clips

Hyundai - Passenger Car (Cont)



Ioniq (Cont)

Rear Brake Pad/Shoe							
Part Label	Years	Qualifier	ThermoQuiet	QuickStop	WagnerOEX	SevereDuty	Qty
Brake Pad	19-17	Hybrid Series	QC1812 ^{1,2}	ZD1812 ^{1,2,14}			1

Rear Rotor/Drum				
Part Label	Years	Qualifier	Part No.	Qty
Brake Rotor	19	Electric	BD180703E ⁶	2
		Electric Limited	BD180703E ⁶	2
		Plug-In Hybrid	BD180703E ⁶	2
		Plug-In Hybrid Limited	BD180703E ⁶	2

Scoupe

Front Brake Pad/Shoe							
Part Label	Years	Qualifier	ThermoQuiet	QuickStop	WagnerOEX	SevereDuty	Qty
Brake Pad	95		MX440 ³	ZX440 ³			1

Front Brake Hardware				
Part Label	Years	Qualifier	Part No.	Qty
Disc Hardware Kit	95		H15657 ⁷	1

Front Rotor/Drum				
Part Label	Years	Qualifier	Part No.	Qty
Brake Rotor	95		BD61892	2

Rear Brake Pad/Shoe							
Part Label	Years	Qualifier	ThermoQuiet	QuickStop	WagnerOEX	SevereDuty	Qty
Brake Shoe	95	7-3/32" x 1-3/8" Brakes		Z694			1

Rear Brake Hardware				
Part Label	Years	Qualifier	Part No.	Qty
Drum Hardware Kit	95	7-3/32" x 1-3/8" Brakes	H17236	1

Rear Rotor/Drum				
Part Label	Years	Qualifier	Part No.	Qty
Brake Drum	95	7-3/32" x 1-3/8" Brakes	BD125273	2

Sonata

Front Brake Pad/Shoe								
Part Label	Years	Qualifier	ThermoQuiet	QuickStop	WagnerOEX	SevereDuty	Qty	
Brake Pad	19	1.6L 4 Cyl	QC1826 ^{1,2}	ZD1826 ^{1,2,14}			1	
		2.0L 4 Cyl	QC1855 ^{1,2}	ZD1855 ^{1,2,14}			1	
		2.4L 4 Cyl; Manual Operated Parking Brakes	QC1826 ^{1,2}	ZD1826 ^{1,2,14}			1	
		2.4L 4 Cyl; Power Operated Parking Brake	QC1855 ^{1,2}	ZD1855 ^{1,2,14}			1	
	18	1.6L 4 Cyl	QC1826 ^{1,2}	ZD1826 ^{1,2,14}			1	
		2.4L 4 Cyl; Manual Operated Parking Brakes	QC1826 ^{1,2}	ZD1826 ^{1,2,14}			1	
		2.4L 4 Cyl; Power Operated Parking Brake	QC1855 ^{1,2}	ZD1855 ^{1,2,14}			1	
	17	Limited 2.0T; 2.0L 4 Cyl	QC1855 ^{1,2}	ZD1855 ^{1,2,14}			1	
		1.6L 4 Cyl	QC1826 ^{1,2}	ZD1826 ^{1,2,14}			1	
		2.0L 4 Cyl	QC1855 ^{1,2}	ZD1855 ^{1,2,14}			1	
	16	2.4L 4 Cyl	QC1826 ^{1,2}	ZD1826 ^{1,2,14}			1	
		ELECTRIC/GAS	QC1826 ^{1,2}	ZD1826 ^{1,2,14}			1	
		GAS; Manual Parking Brakes	QC1826 ^{1,2}	ZD1826 ^{1,2,14}			1	
	15	GAS; Power Parking Brakes	QC1855 ^{1,2}	ZD1855 ^{1,2,14}			1	
		GAS; Manual Parking Brakes	QC1826 ^{1,2}	ZD1826 ^{1,2,14}			1	
		GAS; Power Parking Brakes	QC1295 ^{1,2}	ZD1295 ^{1,2}			1	
	14-11	10-05	Hybrid Limited; ELECTRIC/GAS	QC1444 ^{1,2}	ZD1444 ^{1,2}	OEX1444 ^{1,2}		1
				QC1444 ^{1,2}	ZD1444 ^{1,2}	OEX1444 ^{1,2}		1
		04	2.4L 4 Cyl	PD924 ^{1,2}	ZD924 ^{1,2}	OEX924 ^{1,2}		1
			2.4L 4 Cyl; From 04/01/03	PD924 ^{1,2}	ZD924 ^{1,2}	OEX924 ^{1,2}		1
03		2.4L 4 Cyl; To 04/01/03	PD887 ²	ZD887 ^{1,2}			1	
		2.7L 6 Cyl	PD924 ^{1,2}	ZD924 ^{1,2}	OEX924 ^{1,2}		1	
		From 09/03	PD924 ^{1,2}	ZD924 ^{1,2}	OEX924 ^{1,2}		1	
02		To 09/03	PD887 ²	ZD887 ^{1,2}			1	
			PD887 ²	ZD887 ^{1,2}			1	
01-95			QC700 ⁴	ZD700 ^{1,4}			1	

¹Includes Hardware Installation Kit; ²OE Ceramic; ³OE Semi-Metallic; ⁴Optional Ceramic; ⁶Black E-Coat on non-braking surface to prevent rust and corrosion; ⁷Incl. OE Design Abutment Clips; ¹⁴New Part - Check Availability

Front Brake Hardware				
Part Label	Years	Qualifier	Part No.	Qty
Disc Hardware Kit	15-11		H15951 ⁷	1
	10		H15772 ⁷	1
	09-06	2.4L 4 Cyl	H15755 ⁷	1
		3.3L 6 Cyl	H15772 ⁷	1
	05-95		H15671 ⁷	1
Front Rotor/Drum				
Part Label	Years	Qualifier	Part No.	Qty
Brake Rotor	19-18	2.0L 4 Cyl; 5 Stud Wheel; 320mm Diameter Rotor	BD180518E ⁶	2
		2.4L 4 Cyl; 5 Stud Wheel; 320mm Diameter Rotor; Power Operated Parking Brake	BD180518E ⁶	2
	17	Eco; 5 Stud Wheel; 320mm Diameter Rotor; 17" Wheels	BD180518E ⁶	2
		GLS; 5 Stud Wheel; 320mm Diameter Rotor; 17" Wheels	BD180518E ⁶	2
		Hybrid	BD180793E ⁶	1
		Hybrid Limited	BD180793E ⁶	1
		Hybrid SE	BD180793E ⁶	1
		Hybrid Ultimate	BD180793E ⁶	1
		Limited 2.0T; 5 Stud Wheel; 320mm Diameter Rotor; 17" Wheels	BD180518E ⁶	2
		Limited; 5 Stud Wheel; 320mm Diameter Rotor; 17" Wheels	BD180518E ⁶	2
		Plug-In Hybrid Limited; 5 Stud Wheel; 320mm Diameter Rotor; 17" Wheels	BD180518E ⁶	2
		Plug-In Hybrid; 5 Stud Wheel; 320mm Diameter Rotor; 17" Wheels	BD180518E ⁶	2
	16	Premium; 5 Stud Wheel; 320mm Diameter Rotor; 17" Wheels	BD180518E ⁶	2
		SE; 5 Stud Wheel; 320mm Diameter Rotor; 17" Wheels	BD180518E ⁶	2
		Sport 2.0T; 5 Stud Wheel; 320mm Diameter Rotor; 17" Wheels	BD180518E ⁶	2
		Sport; 5 Stud Wheel; 320mm Diameter Rotor; 17" Wheels	BD180518E ⁶	2
		Eco; 5 Stud Wheel; 320mm Diameter Rotor; 17" Wheels	BD180518E ⁶	2
		GL; 5 Stud Wheel; 320mm Diameter Rotor; 17" Wheels	BD180518E ⁶	2
		GLS; 5 Stud Wheel; 320mm Diameter Rotor; 17" Wheels	BD180518E ⁶	2
		Hybrid	BD180793E ⁶	1
		Hybrid Limited	BD180793E ⁶	1
		Limited 2.0T; 5 Stud Wheel; 320mm Diameter Rotor; 17" Wheels	BD180518E ⁶	2
		Limited; 5 Stud Wheel; 320mm Diameter Rotor; 17" Wheels	BD180518E ⁶	2
		Plug-In Hybrid Limited; 5 Stud Wheel; 320mm Diameter Rotor; 17" Wheels	BD180518E ⁶	2
		Plug-In Hybrid Ultimate; 5 Stud Wheel; 320mm Diameter Rotor; 17" Wheels	BD180518E ⁶	2
		Plug-In Hybrid; 5 Stud Wheel; 320mm Diameter Rotor; 17" Wheels	BD180518E ⁶	2
		Premium; 5 Stud Wheel; 320mm Diameter Rotor; 17" Wheels	BD180518E ⁶	2
		SE; 5 Stud Wheel; 320mm Diameter Rotor; 17" Wheels	BD180518E ⁶	2
		Sport 2.0T; 5 Stud Wheel; 320mm Diameter Rotor; 17" Wheels	BD180518E ⁶	2
		Sport Tech; 5 Stud Wheel; 320mm Diameter Rotor; 17" Wheels	BD180518E ⁶	2
	Sport; 5 Stud Wheel; 320mm Diameter Rotor; 17" Wheels	BD180518E ⁶	2	
	Ultimate 2.0T; 5 Stud Wheel; 320mm Diameter Rotor; 17" Wheels	BD180518E ⁶	2	
	15	ELECTRIC/GAS; 5 Stud Wheel; 300mm Diameter Rotor; 16" Wheels	BD180556E ⁶	2
		ELECTRIC/GAS; 5 Stud Wheel; 300mm Diameter Rotor; Pending supersession to BD180556E	BD126449	2
		GAS; 5 Stud Wheel; 320mm Diameter Rotor; 17" Wheels	BD180518E ⁶	2
	14-11	5 Stud Wheel; 300mm Diameter Rotor	BD180556E ⁶	2
		5 Stud Wheel; 300mm Diameter Rotor; Pending supersession to BD180556E	BD126449	2
	10-07	2.4L 4 Cyl; 5 Stud Wheel; 280mm Diameter Rotor	BD126141E ⁶	2
			BD126553 ⁶⁸	2
		3.3L 6 Cyl; 5 Stud Wheel; 300mm Diameter Rotor	BD180556E ⁶	2
3.3L 6 Cyl; 5 Stud Wheel; 300mm Diameter Rotor; Pending supersession to BD180556E		BD126449	2	

⁶Black E-Coat on non-braking surface to prevent rust and corrosion; ⁷Incl. OE Design Abutment Clips; ⁶⁸Pending Supersession to BD126141

Hyundai - Passenger Car (Cont)



Sonata (Cont)

Front Rotor/Drum (Cont)				
Part Label	Years	Qualifier	Part No.	Qty
	06	2.4L 4 Cyl; 5 Stud Wheel; 280mm Diameter Rotor; From 10/05	BD126141E ⁶	2
		2.4L 4 Cyl; 5 Stud Wheel; 300mm Diameter Rotor; Pending supersession to BD180556E; To 10/05	BD126449	2
		2.4L 4 Cyl; 5 Stud Wheel; 300mm Diameter Rotor; To 10/05	BD180556E ⁶	2
		3.3L 6 Cyl; 5 Stud Wheel; 300mm Diameter Rotor	BD180556E ⁶	2
		3.3L 6 Cyl; 5 Stud Wheel; 300mm Diameter Rotor; Pending supersession to BD180556E	BD126449	2
	05-04	4 Stud Wheel; 280mm Diameter Rotor	BD126139E ⁶	2
	03-02	4 Stud Wheel; 257mm Diameter Rotor	BD126143E ⁶	2
	01-98	4 Stud Wheel; 257mm Diameter Rotor	BD126014	2
	97-95	4 Stud Wheel; 257mm Diameter Rotor	BD61968	2

Rear Brake Pad/Shoe							
Part Label	Years	Qualifier	ThermoQuiet	QuickStop	WagnerOEX	SevereDuty	Qty
Brake Pad	19	Manual Parking Brakes	QC1856 ^{1,2}	ZD1856 ^{1,2}			1
		Power Parking Brakes	QC1813 ¹	ZD1813 ¹			1
	18	Except Turbocharged; Manual Parking Brakes	QC1856 ^{1,2}	ZD1856 ^{1,2}			1
		Except Turbocharged; Power Parking Brakes	QC1813 ¹	ZD1813 ¹			1
	17	Except Turbocharged; Manual Parking Brakes	QC1829 ^{1,2}	ZD1829 ^{1,2,14}			1
		Except Turbocharged; Power Parking Brakes	QC1813 ¹	ZD1813 ¹			1
		Limited 2.0T; Turbocharged	QC1813 ¹	ZD1813 ¹			1
	16	ELECTRIC/GAS	QC1829 ^{1,2}	ZD1829 ^{1,2,14}			1
		GAS; Manual Parking Brakes		ZD1804 ¹			1
		GAS; Power Parking Brakes	QC1813 ¹	ZD1813 ¹			1
	15	GAS; Manual Operated Parking Brakes		ZD1804 ¹			1
		GAS; Power Parking Brakes	QC1594 ^{1,2}	ZD1594 ^{1,2}	OEX1594 ^{1,2}		1
		Hybrid; ELECTRIC/GAS	QC1445 ^{1,2}	ZD1445 ^{1,2}	OEX1445 ^{1,2}		1
	14-11		QC1445 ^{1,2}	ZD1445 ^{1,2}	OEX1445 ^{1,2}		1
	10-09		PD1313 ^{1,2}	ZD1313 ^{1,2}	OEX1313 ^{1,2}		1
	08	From 01/08	PD1313 ^{1,2}	ZD1313 ^{1,2}	OEX1313 ^{1,2}		1
		To 01/08	PD813 ^{1,2}	ZD813 ^{1,2}	OEX813 ^{1,2}		1
	07-98		PD813 ^{1,2}	ZD813 ^{1,2}	OEX813 ^{1,2}		1
	97-95		QC1262 ²	ZD1262 ²			1
Brake Shoe	02-99	9" x 1-11/16" Brakes		Z746			1
		98-95	9" x 1-21/32" Brakes		Z578		1

Rear Brake Hardware				
Part Label	Years	Qualifier	Part No.	Qty
Disc Hardware Kit	15-09		H15806 ⁷	1
			H15731 ⁷	1
			H15589 ⁷	1
Drum Hardware Kit	02-99	9" x 1-11/16" Brakes	H17251	1
		98-95	9" x 1-21/32" Brakes	H17234

Rear Rotor/Drum				
Part Label	Years	Qualifier	Part No.	Qty
Brake Drum	02-99	9" x 1-3/4" Brakes	BD126164	2
		98-95	9" x 1-21/32" Brakes	BD125454
Brake Rotor	19		BD180703E ⁶	2
		5 Stud Wheel; 284mm Diameter Rotor; Manual Parking Brakes	BD126458E ⁶	2
	18	5 Stud Wheel; 284mm Diameter Rotor; Manual Parking Brakes	BD126458E ⁶	2
		Power Parking Brakes	BD180703E ⁶	2
	17-16	5 Stud Wheel; 284mm Diameter Rotor; 16-17" Wheels; Manual Operated Parking Brake	BD126458E ⁶	2
	15-10	5 Stud Wheel; 284mm Diameter Rotor	BD126458E ⁶	2
	09-06	2.4L 4 Cyl; 5 Stud Wheel; 262mm Diameter Rotor	BD126252E ⁶	2
		3.3L 6 Cyl; 5 Stud Wheel; 284mm Diameter Rotor	BD126458E ⁶	2
	05-98	4 Stud Wheel; 262mm Diameter Rotor	BD126166E ⁶	2
	97-95	4 Stud Wheel; 260mm Diameter Rotor	BD125437	2

¹Includes Hardware Installation Kit; ²OE Ceramic; ⁶Black E-Coat on non-braking surface to prevent rust and corrosion; ⁷Incl. OE Design Abutment Clips; ¹⁴New Part - Check Availability

Sonata (Cont)

Parking Brake Pad/Shoe							
Part Label	Years	Qualifier	ThermoQuiet	QuickStop	WagnerOEX	SevereDuty	Qty
Parking Brake Shoe	19-16			Z882			1
	15	GAS		Z882			1
		Hybrid; ELECTRIC/GAS		Z982			1
	14-11			Z982			1
	10-06			Z845			1
	05-99			Z889			1

Parking Brake Hardware				
Part Label	Years	Qualifier	Part No.	Qty
Hardware Kit	13-11		H17578	1
	10-06		H17544	1
	05-03		H17572	1
	02-00		H17256	2

Tiburon

Front Brake Pad/Shoe							
Part Label	Years	Qualifier	ThermoQuiet	QuickStop	WagnerOEX	SevereDuty	Qty
Brake Pad	08-07	2.0L 4 Cyl	PD924 ^{1,2}	ZD924 ^{1,2}	OEX924 ^{1,2}		1
		2.7L 6 Cyl	QC1408 ^{1,2}	ZD1408 ^{1,2}			1
	06-05	Except GS	QC1104 ²	ZD1104 ²			1
		GS	PD924 ^{1,2}	ZD924 ^{1,2}	OEX924 ^{1,2}		1
	04	Except GS	QC1104 ²	ZD1104 ²			1
		Except GT	PD924 ^{1,2}	ZD924 ^{1,2}	OEX924 ^{1,2}		1
	03		PD924 ^{1,2}	ZD924 ^{1,2}	OEX924 ^{1,2}		1
	01-00		PD887 ²	ZD887 ^{1,2}			1
	99-97		QC700 ⁴	ZD700 ^{1,4}			1

Front Brake Hardware				
Part Label	Years	Qualifier	Part No.	Qty
Disc Hardware Kit	08-03		H15755 ⁷	1
	01-97		H15671 ⁷	1

Front Rotor/Drum				
Part Label	Years	Qualifier	Part No.	Qty
Brake Rotor	08-07	GS; 2.0L 4 Cyl; 5 Stud Wheel; 280mm Diameter Rotor	BD126141E ⁶	2
		GT Limited; 2.7L 6 Cyl	BD180231	2
	06-03	5 Stud Wheel; 280mm Diameter Rotor	BD126141E ⁶	2
	01-99	4 Stud Wheel; 257mm Diameter Rotor	BD126014	2
	98-97	4 Stud Wheel; 257mm Diameter Rotor	BD125293	2

Rear Brake Pad/Shoe							
Part Label	Years	Qualifier	ThermoQuiet	QuickStop	WagnerOEX	SevereDuty	Qty
Brake Pad	08-03		PD429 ^{1,2}	ZD429 ^{1,2}			1
	01-97		PD429 ^{1,2}	ZD429 ^{1,2}			1
Brake Shoe	00			Z715			1
	99-97	8" x 1-33/64" Brakes		Z715			1

Rear Brake Hardware				
Part Label	Years	Qualifier	Part No.	Qty
Disc Hardware Kit	08-03		H15609 ⁷	1
	01-97		H15609 ⁷	1
Drum Hardware Kit	99-97	8" x 1-33/64" Brakes	H17235	1

Rear Rotor/Drum				
Part Label	Years	Qualifier	Part No.	Qty
Brake Drum	99-97	8" x 1-33/64" Brakes	BD125593	2
Brake Rotor	08	5 Stud Wheel; 258mm Diameter Rotor	BD126202E ⁶	2
		2.0L 4 Cyl; 5 Stud Wheel; 258mm Diameter Rotor; Standard Suspension	BD126202E ⁶	2
		2.7L 6 Cyl; 5 Stud Wheel; 282mm Diameter Rotor	BD180052	2
	06-03	5 Stud Wheel; 258mm Diameter Rotor	BD126202E ⁶	2
	01-97	4 Stud Wheel; 258mm Diameter Rotor	BD125609E ⁶	2

¹Includes Hardware Installation Kit; ²OE Ceramic; ⁴Optional Ceramic; ⁶Black E-Coat on non-braking surface to prevent rust and corrosion; ⁷Incl. OE Design Abutment Clips

Hyundai - Passenger Car (Cont)



Veloster (Cont)

Front Brake Pad/Shoe							
Part Label	Years	Qualifier	ThermoQuiet	QuickStop	WagnerOEX	SevereDuty	Qty
Brake Pad	19	2.0L 4 Cyl	QC1828 ¹	ZD1828 ^{1,2,14}			1
	17		QC1828 ¹	ZD1828 ^{1,2,14}			1
	16	Gasoline Direct Injection	QC1828 ¹	ZD1828 ^{1,2,14}			1
		TCl; Except Gasoline Direct Injection	QC1827 ¹	ZD1827 ^{1,2,14}			1
	15-13	Except Turbocharged	QC1595 ^{1,2}	ZD1595 ^{1,2}	OEX1595 ^{1,2}		1
	12		QC1595 ^{1,2}	ZD1595 ^{1,2}	OEX1595 ^{1,2}		1

Front Brake Hardware				
Part Label	Years	Qualifier	Part No.	Qty
Disc Hardware Kit	13-12		H15810 ⁷	1

Front Rotor/Drum				
Part Label	Years	Qualifier	Part No.	Qty
Brake Rotor	19	1.6L 4 Cyl	BD180793E ⁶	2
		2.0L 4 Cyl; 5 Stud Wheel; 280mm Diameter Rotor	BD180377E ⁶	2
	17	Except Turbocharged; 5 Stud Wheel; 280mm Diameter Rotor	BD180377E ⁶	2
		Turbocharged; 5 Stud Wheel; 300mm Diameter Rotor	BD180556E ⁶	2
	16-15	5 Stud Wheel; 300mm Diameter Rotor; Pending supersession to BD180556E	BD126449	2
		Except Turbocharged; 5 Stud Wheel; 280mm Diameter Rotor	BD180377E ⁶	2
		Turbocharged; 5 Stud Wheel; 300mm Diameter Rotor	BD180556E ⁶	2
	14-13	Except Turbocharged; 5 Stud Wheel; 280mm Diameter Rotor	BD180377E ⁶	2
		Turbocharged; 5 Stud Wheel; 300mm Diameter Rotor	BD180556E ⁶	2
		Turbocharged; 5 Stud Wheel; 300mm Diameter Rotor; Pending supersession to BD180556E	BD126449	2
12	5 Stud Wheel; 280mm Diameter Rotor	BD180377E ⁶	2	

Rear Brake Pad/Shoe							
Part Label	Years	Qualifier	ThermoQuiet	QuickStop	WagnerOEX	SevereDuty	Qty
Brake Pad	17-16		QC1813 ¹	ZD1813 ¹			1
	15-12		QC1594 ^{1,2}	ZD1594 ^{1,2}	OEX1594 ^{1,2}		1

Rear Rotor/Drum				
Part Label	Years	Qualifier	Part No.	Qty
Brake Rotor	17-12	5 Stud Wheel; 262mm Diameter Rotor; 45mm Overall Height	BD180378E ⁶	2

Parking Brake Pad/Shoe							
Part Label	Years	Qualifier	ThermoQuiet	QuickStop	WagnerOEX	SevereDuty	Qty
Parking Brake Shoe	13-12			Z914			1

XG300

Front Brake Pad/Shoe							
Part Label	Years	Qualifier	ThermoQuiet	QuickStop	WagnerOEX	SevereDuty	Qty
Brake Pad	01		PD864 ^{1,2}	ZD864 ^{1,2}			1

Front Brake Hardware				
Part Label	Years	Qualifier	Part No.	Qty
Disc Hardware Kit	01		H15732 ⁷	1

Front Rotor/Drum				
Part Label	Years	Qualifier	Part No.	Qty
Brake Rotor	01	5 Stud Wheel; 275mm Diameter Rotor	BD126144	2

Rear Brake Pad/Shoe							
Part Label	Years	Qualifier	ThermoQuiet	QuickStop	WagnerOEX	SevereDuty	Qty
Brake Pad	01		PD813 ^{1,2}	ZD813 ^{1,2}	OEX813 ^{1,2}		1
Brake Shoe	01			Z746			1

Rear Brake Hardware				
Part Label	Years	Qualifier	Part No.	Qty
Disc Hardware Kit	01		H15731 ⁷	1

¹Includes Hardware Installation Kit; ²OE Ceramic; ⁶Black E-Coat on non-braking surface to prevent rust and corrosion; ⁷Incl. OE Design Abutment Clips; ¹⁴New Part - Check Availability

XG300 (Cont)

Rear Rotor/Drum							
Part Label	Years	Qualifier				Part No.	Qty
Brake Rotor	01	5 Stud Wheel; 262mm Diameter Rotor			BD126252E ⁶	2	

Parking Brake Pad/Shoe							
Part Label	Years	Qualifier	ThermoQuiet	QuickStop	WagnerOEX	SevereDuty	Qty
Parking Brake Shoe	01				Z889		1

XG350

Front Brake Pad/Shoe							
Part Label	Years	Qualifier	ThermoQuiet	QuickStop	WagnerOEX	SevereDuty	Qty
Brake Pad	05-04		PD1013 ^{1,2}	ZD1013 ^{1,2}			1
	03	From 02/03	PD1013 ^{1,2}	ZD1013 ^{1,2}			1
		To 02/03	PD864 ^{1,2}	ZD864 ^{1,2}			1
	02		PD864 ^{1,2}	ZD864 ^{1,2}			1

Front Brake Hardware							
Part Label	Years	Qualifier				Part No.	Qty
Disc Hardware Kit	05-02				H15732 ⁷	1	

Front Rotor/Drum							
Part Label	Years	Qualifier				Part No.	Qty
Brake Rotor	05-04	5 Stud Wheel; 303mm Diameter Rotor			BD126172E ⁶	2	
	03	5 Stud Wheel; 275mm Diameter Rotor; To 03/03			BD126144	2	
		5 Stud Wheel; 303mm Diameter Rotor; From 03/03			BD126172E ⁶	2	
	02	5 Stud Wheel; 275mm Diameter Rotor			BD126144	2	

Rear Brake Pad/Shoe								
Part Label	Years	Qualifier	ThermoQuiet	QuickStop	WagnerOEX	SevereDuty	Qty	
Brake Pad	05-02				PD813 ^{1,2}	ZD813 ^{1,2}	OEX813 ^{1,2}	1

Rear Brake Hardware							
Part Label	Years	Qualifier				Part No.	Qty
Disc Hardware Kit	05-02				H15731 ⁷	1	

Rear Rotor/Drum							
Part Label	Years	Qualifier				Part No.	Qty
Brake Rotor	05-02	5 Stud Wheel; 262mm Diameter Rotor			BD126252E ⁶	2	

Parking Brake Pad/Shoe							
Part Label	Years	Qualifier	ThermoQuiet	QuickStop	WagnerOEX	SevereDuty	Qty
Parking Brake Shoe	05-02				Z889		1

Hyundai - Light Truck / SUV / Van

Entourage

Front Brake Pad/Shoe								
Part Label	Years	Qualifier	ThermoQuiet	QuickStop	WagnerOEX	SevereDuty	Qty	
Brake Pad	10-07				QC1202 ^{1,2}	ZD1202 ^{1,2}	OEX1202 ^{1,2}	1

Front Brake Hardware							
Part Label	Years	Qualifier				Part No.	Qty
Disc Hardware Kit	10-07				H15968 ⁷	1	

Front Rotor/Drum							
Part Label	Years	Qualifier				Part No.	Qty
Brake Rotor	10-07	6 Stud Wheel; 299mm Diameter Rotor			BD126440E ⁶	2	

Rear Brake Pad/Shoe							
Part Label	Years	Qualifier	ThermoQuiet	QuickStop	WagnerOEX	SevereDuty	Qty
Brake Pad	10-08		QC1284 ^{1,2}	ZD1284 ^{1,2}	OEX1284 ^{1,2}		1
	07	From 04/06	QC1284 ^{1,2}	ZD1284 ^{1,2}	OEX1284 ^{1,2}		1
		To 04/06	QC954 ²	ZD954 ²			1

¹Includes Hardware Installation Kit; ²OE Ceramic; ⁶Black E-Coat on non-braking surface to prevent rust and corrosion; ⁷Incl. OE Design Abutment Clips

Hyundai - Light Truck / SUV / Van (Cont)



Entourage (Cont)

Rear Brake Hardware				
Part Label	Years	Qualifier	Part No.	Qty
Disc Hardware Kit	10-09		H15794 ⁷	1
	08-07	From 04/29/06	H15794 ⁷	1
		To 04/28/06	H15777 ⁷	1

Rear Rotor/Drum				
Part Label	Years	Qualifier	Part No.	Qty
Brake Rotor	10-07	6 Stud Wheel; 302mm Diameter Rotor	BD126441E ⁶	2

Parking Brake Pad/Shoe							
Part Label	Years	Qualifier	ThermoQuiet	QuickStop	WagnerOEX	SevereDuty	Qty
Parking Brake Shoe	09-07			Z918			1

Parking Brake Hardware				
Part Label	Years	Qualifier	Part No.	Qty
Hardware Kit	09-07		H17508	1

Kona

Front Brake Pad/Shoe							
Part Label	Years	Qualifier	ThermoQuiet	QuickStop	WagnerOEX	SevereDuty	Qty
Brake Pad	18	FWD		ZD2094 ²	OEX2094 ²		1

Front Rotor/Drum				
Part Label	Years	Qualifier	Part No.	Qty
Brake Rotor	19	1.6L 4 Cyl	BD180793E ⁶	1
		AWD; 2.0L 4 Cyl	BD180793E ⁶	1
		FWD; SE; 2.0L 4 Cyl; 5 Stud Wheel; 280mm Diameter Rotor	BD180377E ⁶	2
	18	1.6L 4 Cyl	BD180793E ⁶	1
		AWD; 2.0L 4 Cyl	BD180793E ⁶	1
		FWD; 2.0L 4 Cyl; 5 Stud Wheel; 280mm Diameter Rotor	BD180377E ⁶	2

Rear Rotor/Drum				
Part Label	Years	Qualifier	Part No.	Qty
Brake Rotor	19	2.0L 4 Cyl; 5 Stud Wheel; 262mm Diameter Rotor; 45mm Overall Height	BD180378E ⁶	2
	18	FWD; 2.0L 4 Cyl; 5 Stud Wheel; 262mm Diameter Rotor; 45mm Overall Height	BD180378E ⁶	2

Santa Fe

Front Brake Pad/Shoe							
Part Label	Years	Qualifier	ThermoQuiet	QuickStop	WagnerOEX	SevereDuty	Qty
Brake Pad	18-17	3.3L 6 Cyl	QC1917 ²		OEX1917 ^{1,2}		1
	16-14	3.3L 6 Cyl	QC1202 ^{1,2}	ZD1202 ^{1,2}	OEX1202 ^{1,2}		1
			QC1202 ^{1,2}	ZD1202 ^{1,2}	OEX1202 ^{1,2}		1
	13	Except Sport	QC1202 ^{1,2}	ZD1202 ^{1,2}	OEX1202 ^{1,2}		1
	12-10		QC1432 ^{1,2}	ZD1432 ^{1,2}	OEX1432 ^{1,2}		1
	09-07		QC1202 ^{1,2}	ZD1202 ^{1,2}	OEX1202 ^{1,2}		1
06-01			PD864 ^{1,2}	ZD864 ^{1,2}		1	

Front Brake Hardware				
Part Label	Years	Qualifier	Part No.	Qty
Disc Hardware Kit	14-10		H15949 ⁷	1
	09-07		H15968 ⁷	1
	06-01		H15732 ⁷	1

Front Rotor/Drum				
Part Label	Years	Qualifier	Part No.	Qty
Brake Rotor	18-15	320mm Diameter Rotor	BD180591E ⁶	2
	14-13	Sport Series; 3.3L 6 Cyl; 320mm Diameter Rotor	BD180591E ⁶	2
	12-10		BD180376E ⁶	2
	09-07	5 Stud Wheel; 298mm Diameter Rotor	BD126511E ⁶	2
	06-05	5 Stud Wheel; 294mm Diameter Rotor	BD126068E ⁶	2
	04	5 Stud Wheel; 276mm Diameter Rotor	BD126067E ⁶	2
		5 Stud Wheel; 294mm Diameter Rotor	BD126068E ⁶	2
	03-02	5 Stud Wheel; 294mm Diameter Rotor	BD126068E ⁶	2

¹Includes Hardware Installation Kit; ²OE Ceramic; ⁶Black E-Coat on non-braking surface to prevent rust and corrosion; ⁷Incl. OE Design Abutment Clips

Santa Fe (Cont)

Front Rotor/Drum (Cont)							
Part Label	Years	Qualifier	Part No.			Qty	
	01	5 Stud Wheel; 276mm Diameter Rotor	BD126067E ⁶			2	
Rear Brake Pad/Shoe							
Part Label	Years	Qualifier	ThermoQuiet	QuickStop	WagnerOEX	SevereDuty	Qty
Brake Pad	18	3.3L 6 Cyl	QC1916 ²				1
	16-10		QC1284 ^{1,2}	ZD1284 ^{1,2}	OEX1284 ^{1,2}		1
	09-07		QC1297 ^{1,2}	ZD1297 ^{1,2}			1
	06-01		PD813 ^{1,2}	ZD813 ^{1,2}	OEX813 ^{1,2}		1
Brake Shoe	01	4-Wheel ABS; 10" x 1-49/64" Brakes	Z765				1
		Non-ABS; 10" x 1-49/64" Brakes	Z787				1
Rear Brake Hardware							
Part Label	Years	Qualifier	Part No.			Qty	
Disc Hardware Kit	09-07		H15777 ⁷			1	
	06-01		H15731 ⁷			1	
Drum Hardware Kit	01	4-Wheel ABS; 10" x 1-49/64" Brakes	H17252			1	
		Non-ABS; 10" x 1-49/64" Brakes	H17252			1	
Rear Rotor/Drum							
Part Label	Years	Qualifier	Part No.			Qty	
Brake Drum	01	4-Wheel ABS; 10" x 1-49/64" Brakes	BD126203			2	
		Non-ABS; 10" x 1-49/64" Brakes	BD126147			2	
Brake Rotor	18-10		BD180392E ⁶			2	
	09-07	5 Stud Wheel; 302mm Diameter Rotor	BD126530E ⁶			2	
	06-01		BD126201E ⁶			2	
Parking Brake Pad/Shoe							
Part Label	Years	Qualifier	ThermoQuiet	QuickStop	WagnerOEX	SevereDuty	Qty
Parking Brake Shoe	18-13			Z1042			1
	12-10			Z981			1
	09-07			Z873			1
	06-01			Z773			1
Parking Brake Hardware							
Part Label	Years	Qualifier	Part No.			Qty	
Hardware Kit	12-10		H17580			1	
	09-07		H17512			1	
	06-01		H17535			1	

Santa Fe Sport

Front Brake Pad/Shoe							
Part Label	Years	Qualifier	ThermoQuiet	QuickStop	WagnerOEX	SevereDuty	Qty
Brake Pad	18-17	2.0L 4 Cyl	QC1815 ^{1,2}	ZD1815 ^{1,2,14}	OEX1815 ¹		1
		2.4L 4 Cyl	QC1815 ^{1,2}	ZD1815 ^{1,2,14}	OEX1815 ¹		1
	16-14	2.0L 4 Cyl	QC1432 ^{1,2}	ZD1432 ^{1,2}	OEX1432 ^{1,2}		1
		2.4L 4 Cyl	QC1432 ^{1,2}	ZD1432 ^{1,2}	OEX1432 ^{1,2}		1
	13	Sport	QC1432 ^{1,2}	ZD1432 ^{1,2}	OEX1432 ^{1,2}		1
Front Rotor/Drum							
Part Label	Years	Qualifier	Part No.			Qty	
Brake Rotor	18-15	320mm Diameter Rotor	BD180591E ⁶			2	
	14-13	Sport Series; 3.3L 6 Cyl; 320mm Diameter Rotor	BD180591E ⁶			2	
Rear Brake Pad/Shoe							
Part Label	Years	Qualifier	ThermoQuiet	QuickStop	WagnerOEX	SevereDuty	Qty
Brake Pad	18	2.0L 4 Cyl	QC1916 ²				1
		2.4L 4 Cyl	QC1916 ²				1
	17	2.4L 4 Cyl; Electronic Parking Brake	QC1916 ²				1
	16-13		QC1284 ^{1,2}	ZD1284 ^{1,2}	OEX1284 ^{1,2}		1

¹Includes Hardware Installation Kit; ²OE Ceramic; ⁶Black E-Coat on non-braking surface to prevent rust and corrosion; ⁷Incl. OE Design Abutment Clips; ¹⁴New Part - Check Availability

Hyundai - Light Truck / SUV / Van (Cont)



Santa Fe Sport (Cont)

Rear Rotor/Drum						
Part Label	Years	Qualifier	Part No.			Qty
Brake Rotor	18-13		BD180392E ⁶			2

Parking Brake Pad/Shoe						
Part Label	Years	Qualifier	ThermoQuiet	QuickStop	WagnerOEX	SevereDuty Qty
Parking Brake Shoe	18-13			Z1042		1

Santa Fe XL

Front Brake Pad/Shoe						
Part Label	Years	Qualifier	ThermoQuiet	QuickStop	WagnerOEX	SevereDuty Qty
Brake Pad	19-17		QC1917 ²		OEX1917 ^{1,2}	1
	15-13		QC1202 ^{1,2}	ZD1202 ^{1,2}	OEX1202 ^{1,2}	1

Front Rotor/Drum						
Part Label	Years	Qualifier	Part No.			Qty
Brake Rotor	19-14	320mm Diameter Rotor	BD180591E ⁶			2

Rear Brake Pad/Shoe						
Part Label	Years	Qualifier	ThermoQuiet	QuickStop	WagnerOEX	SevereDuty Qty
Brake Pad	15-13		QC1284 ^{1,2}	ZD1284 ^{1,2}	OEX1284 ^{1,2}	1

Rear Rotor/Drum						
Part Label	Years	Qualifier	Part No.			Qty
Brake Rotor	14-13		BD180392E ⁶			2

Parking Brake Pad/Shoe						
Part Label	Years	Qualifier	ThermoQuiet	QuickStop	WagnerOEX	SevereDuty Qty
Parking Brake Shoe	19-13			Z1042		1

Tucson

Front Brake Pad/Shoe						
Part Label	Years	Qualifier	ThermoQuiet	QuickStop	WagnerOEX	SevereDuty Qty
Brake Pad	18-16		QC1847 ^{1,2}	ZD1847 ^{1,2,14}	OEX1847 ^{1,2}	1
	15-13		QC1295A ^{1,2}	ZD1295A ^{1,2}	OEX1295A ^{1,2}	1
	12-10	AWD	QC1295A ^{1,2}	ZD1295A ^{1,2}	OEX1295A ^{1,2}	1
		FWD	QC1447 ^{1,2}	ZD1447 ^{1,2}	OEX1447 ^{1,2}	1
	09-05		QC924A ^{1,2}	ZD924A ^{1,2}	OEX924A ^{1,2}	1

Front Brake Hardware						
Part Label	Years	Qualifier	Part No.			Qty
Disc Hardware Kit	13-10	FWD	H15810 ⁷			1
	09-05		H15755 ⁷			1

Front Rotor/Drum						
Part Label	Years	Qualifier	Part No.			Qty
Brake Rotor	19		BD180793E ⁶			1
	18	Except 2.4L	BD180793E ⁶			1
	17-16		ELECTRIC/HYDROGEN; 5 Stud Wheel; 320mm Diameter Rotor	BD180518E ⁶		2
			GAS	BD180793E ⁶		1
	15-13		5 Stud Wheel; 300mm Diameter Rotor	BD180556E ⁶		2
			5 Stud Wheel; 300mm Diameter Rotor; Pending supersession to BD180556E	BD126449		2
	12-10		AWD; 5 Stud Wheel; 300mm Diameter Rotor	BD180556E ⁶		2
			AWD; 5 Stud Wheel; 300mm Diameter Rotor; Pending supersession to BD180556E	BD126449		2
			FWD; 5 Stud Wheel; 280mm Diameter Rotor	BD126141E ⁶		2
	09-05		5 Stud Wheel; 280mm Diameter Rotor	BD126553 ⁶⁸		2
			BD126141E ⁶		2	

Rear Brake Pad/Shoe						
Part Label	Years	Qualifier	ThermoQuiet	QuickStop	WagnerOEX	SevereDuty Qty
Brake Pad	18-17		QC1848 ^{1,2}	ZD1848 ^{1,2,14}		1
		Ceramic			OEX1848 ¹	1

¹Includes Hardware Installation Kit; ²OE Ceramic; ⁶Black E-Coat on non-braking surface to prevent rust and corrosion; ⁷Incl. OE Design Abutment Clips; ¹⁴New Part - Check Availability; ⁶⁸Pending Supersession to BD126141

Tucson (Cont)

Rear Brake Pad/Shoe (Cont)

Part Label	Years	Qualifier	ThermoQuiet	QuickStop	WagnerOEX	SevereDuty	Qty
	16	2.0L 4 Cyl	QC1848 ^{1,2}	ZD1848 ^{1,2,14}			1
		2.0L 4 Cyl; Ceramic			OEX1848 ¹		1
		ELECTRIC/HYDROGEN	QC1398 ^{1,2}	ZD1398 ^{1,2}	OEX1398 ^{1,2}		1
	15-10		QC1398 ^{1,2}	ZD1398 ^{1,2}	OEX1398 ^{1,2}		1
	09-05		PD813 ^{1,2}	ZD813 ^{1,2}	OEX813 ^{1,2}		1

Rear Brake Hardware

Part Label	Years	Qualifier	Part No.	Qty
Disc Hardware Kit	15-14		H13437 ⁷	1
	13-10	AWD	H13437 ⁷	1
	09-05		H15731 ⁷	1

Rear Rotor/Drum

Part Label	Years	Qualifier	Part No.	Qty
Brake Rotor	19		BD180790E ⁶	2
	18		BD180773E ⁶	2
	17	5 Stud Wheel; 284mm Diameter Rotor	BD126458E ⁶	2
	16	Fuel Cell; 5 Stud Wheel; 284mm Diameter Rotor	BD126458E ⁶	2
	15-10	AWD	BD126201E ⁶	2
		FWD; 5 Stud Wheel; 262mm Diameter Rotor; 61mm Overall Height	BD180317E ⁶	2
	09-06	4WD	BD126201E ⁶	2
		FWD; 5 Stud Wheel; 262mm Diameter Rotor	BD126252E ⁶	2
	05	2.0L 4 Cyl; 5 Stud Wheel; 262mm Diameter Rotor	BD126252E ⁶	2
		2.7L 6 Cyl	BD126201E ⁶	2

Parking Brake Pad/Shoe

Part Label	Years	Qualifier	ThermoQuiet	QuickStop	WagnerOEX	SevereDuty	Qty
Parking Brake Shoe	18-17			Z1086			1
				Z882			1
	16	ELECTRIC/HYDROGEN		Z1086			1
		GAS		Z988			1
	15-10	AWD		Z964			1
		FWD		Z773			1
	09-05	4WD		Z845			1
		FWD					1

Parking Brake Hardware

Part Label	Years	Qualifier	Part No.	Qty
Hardware Kit	09-05	4WD	H17270	1
		FWD	H17271	1

Veracruz

Front Brake Pad/Shoe

Part Label	Years	Qualifier	ThermoQuiet	QuickStop	WagnerOEX	SevereDuty	Qty
Brake Pad	12-07		QC1301 ^{1,2}	ZD1301 ^{1,2}	OEX1301 ^{1,2}		1

Front Brake Hardware

Part Label	Years	Qualifier	Part No.	Qty
Disc Hardware Kit	12-07		H15796 ⁷	1

Front Rotor/Drum

Part Label	Years	Qualifier	Part No.	Qty
Brake Rotor	12-07		BD126527E ⁶	2

Rear Brake Pad/Shoe

Part Label	Years	Qualifier	ThermoQuiet	QuickStop	WagnerOEX	SevereDuty	Qty
Brake Pad	12-07		QC1302 ^{1,2}	ZD1302 ^{1,2}	OEX1302 ^{1,2}		1

Rear Brake Hardware

Part Label	Years	Qualifier	Part No.	Qty
Disc Hardware Kit	12-07		H15797 ⁷	1
Drum Hardware Kit	09-07		H17514	1

¹Includes Hardware Installation Kit; ²OE Ceramic; ⁶Black E-Coat on non-braking surface to prevent rust and corrosion; ⁷Incl. OE Design Abutment Clips; ¹⁴New Part - Check Availability

Hyundai - Light Truck / SUV / Van (Cont)



Veracruz (Cont)

Rear Rotor/Drum						
Part Label	Years	Qualifier	Part No.			Qty
Brake Rotor	12-07	5 Stud Wheel; 325mm Diameter Rotor	BD126512E ⁶			2

Parking Brake Pad/Shoe						
Part Label	Years	Qualifier	ThermoQuiet	QuickStop	WagnerOEX	SevereDuty Qty
Parking Brake Shoe	12-07			Z946		1

Infiniti - Passenger Car

G20

Front Brake Pad/Shoe						
Part Label	Years	Qualifier	ThermoQuiet	QuickStop	WagnerOEX	SevereDuty Qty
Brake Pad	02		QC815C ²	ZD815C ^{1,2}		1
	01-99		QC430 ^{1,2}	ZD430 ^{1,2}		1
	96-95		QC462 ²	ZD462 ^{1,2}		1

Front Brake Hardware						
Part Label	Years	Qualifier	Part No.			Qty
Disc Hardware Kit	02-99		H15254 ⁷			1
	96-95		H15210 ⁷			1

Front Rotor/Drum						
Part Label	Years	Qualifier	Part No.			Qty
Brake Rotor	02-99	4 Stud Wheel; 279mm Diameter Rotor	BD125321E ⁶			2
	96-95	4 Stud Wheel; 257mm Diameter Rotor	BD61981			2

Rear Brake Pad/Shoe						
Part Label	Years	Qualifier	ThermoQuiet	QuickStop	WagnerOEX	SevereDuty Qty
Brake Pad	02-01		PD900 ^{1,2}	ZD900 ^{1,2}		1
	00-99		PD540A ²	ZD540A ²		1
	96-95		PD595 ²	ZD595 ²		1

Rear Brake Hardware						
Part Label	Years	Qualifier	Part No.			Qty
Disc Hardware Kit	02-99		H15609 ⁷			1
	96-95		H15609 ⁷			1

Rear Rotor/Drum						
Part Label	Years	Qualifier	Part No.			Qty
Brake Rotor	02-99	4 Stud Wheel; 258mm Diameter Rotor	BD61931E ⁶			2
	96-95	4 Stud Wheel; 258mm Diameter Rotor	BD61931E ⁶			2

G25

Front Brake Pad/Shoe						
Part Label	Years	Qualifier	ThermoQuiet	QuickStop	WagnerOEX	SevereDuty Qty
Brake Pad	12-11		QC888A ^{1,2}	ZD888A ^{1,2}	OEX888A ^{1,2}	1

Front Rotor/Drum						
Part Label	Years	Qualifier	Part No.			Qty
Brake Rotor	12-11	5 Stud Wheel; 320mm Diameter Rotor	BD126253E ⁶			2

Rear Brake Pad/Shoe						
Part Label	Years	Qualifier	ThermoQuiet	QuickStop	WagnerOEX	SevereDuty Qty
Brake Pad	12-11	Vented Rotor	QC1393 ^{1,2}	ZD1393 ^{1,2}	OEX1393 ^{1,2}	1

Rear Brake Hardware						
Part Label	Years	Qualifier	Part No.			Qty
Disc Hardware Kit	12-11		H15807 ⁷			1

Rear Rotor/Drum						
Part Label	Years	Qualifier	Part No.			Qty
Brake Rotor	12-11	5 Stud Wheel; 308mm Diameter Rotor	BD126471E ⁶			2

¹Includes Hardware Installation Kit; ²OE Ceramic; ⁶Black E-Coat on non-braking surface to prevent rust and corrosion; ⁷Incl. OE Design Abutment Clips

G25 (Cont)

Parking Brake Pad/Shoe							
Part Label	Years	Qualifier	ThermoQuiet	QuickStop	WagnerOEX	SevereDuty	Qty
Parking Brake Shoe	12-11			Z783			1

Parking Brake Hardware				
Part Label	Years	Qualifier	Part No.	Qty
Hardware Kit	12-11		H17568	1

G35

Front Brake Pad/Shoe							
Part Label	Years	Qualifier	ThermoQuiet	QuickStop	WagnerOEX	SevereDuty	Qty
Brake Pad	08	Except Sport Series	QC888A ^{1,2}	ZD888A ^{1,2}	OEX888A ^{1,2}		1
		Sport Series	QC1287 ^{1,2}	ZD1287 ^{1,2}	OEX1287 ^{1,2}		1
	07	Except Sport	QC888A ^{1,2}	ZD888A ^{1,2}	OEX888A ^{1,2}		1
		Sport	QC1287 ^{1,2}	ZD1287 ^{1,2}	OEX1287 ^{1,2}		1
	06		QC888A ^{1,2}	ZD888A ^{1,2}	OEX888A ^{1,2}		1
	05	AWD	MX815 ⁵	ZX815 ^{1,5}			1
		RWD	QC888A ^{1,2}	ZD888A ^{1,2}	OEX888A ^{1,2}		1
04		Brembo Brake System	QC960 ^{1,4}	ZD960 ^{1,4}			1
		Except Brembo Brake System	MX815 ⁵	ZX815 ^{1,5}			1
03		1 Piston Caliper	QC815 ^{1,2}	ZD815 ^{1,2}	OEX815 ²		1
		2 Piston Front Brake Caliper	QC960 ^{1,4}	ZD960 ^{1,4}			1

Front Brake Hardware				
Part Label	Years	Qualifier	Part No.	Qty
Disc Hardware Kit	08-07	Except Sport	H15807 ⁷	1
		Sport	H15994 ⁷	1
	06		H15807 ⁷	1
05-04		Brembo Braking System	H15818 ⁷	1
		Except Brembo Brakes	H15724 ⁷	1
03		Automatic Trans	H15724 ⁷	1
		Manual Trans	H15818 ⁷	1

Front Rotor/Drum				
Part Label	Years	Qualifier	Part No.	Qty
Brake Rotor	08-07	Except Sport Series; 5 Stud Wheel; 320mm Diameter Rotor	BD126253E ⁶	2
		Sport Series; 5 Stud Wheel; 330mm Diameter Rotor	BD180161E ⁶	2
	06	X; 5 Stud Wheel; 320mm Diameter Rotor	BD126253E ⁶	2
05		Base; 5 Stud Wheel; 296mm Diameter Rotor	BD126094E ⁶	2
04		X; 5 Stud Wheel; 320mm Diameter Rotor	BD126253E ⁶	2
		5 Stud Wheel; 296mm Diameter Rotor; Except Brembo Brake Package	BD126094E ⁶	2
		5 Stud Wheel; 325mm Diameter Rotor; Brembo Brake System	BD126205E ⁶	2
03		Automatic Trans; 5 Stud Wheel; 296mm Diameter Rotor	BD126094E ⁶	2
		Manual Trans; 5 Stud Wheel; 325mm Diameter Rotor	BD126205E ⁶	2

Rear Brake Pad/Shoe							
Part Label	Years	Qualifier	ThermoQuiet	QuickStop	WagnerOEX	SevereDuty	Qty
Brake Pad	08		PD1288 ^{1,2,11}	ZD1288 ^{1,2,11}	OEX1288 ^{1,2}		1
		07	Except Sport Series	PD905 ^{1,2}	ZD905 ^{1,2}	OEX905 ^{1,2}	
		Sport Series	PD1288 ^{1,2,11}	ZD1288 ^{1,2,11}	OEX1288 ^{1,2}		1
	06-05		PD905 ^{1,2}	ZD905 ^{1,2}	OEX905 ^{1,2}		1
04-03		1 Piston Caliper	PD905 ^{1,2}	ZD905 ^{1,2}	OEX905 ^{1,2}		1
		2 Piston Front Brake Caliper	MX961 ³	ZX961 ³			1

Rear Brake Hardware				
Part Label	Years	Qualifier	Part No.	Qty
Disc Hardware Kit	08-03		H15753 ¹²	1

Rear Rotor/Drum				
Part Label	Years	Qualifier	Part No.	Qty
Brake Drum	07	Sport; Not in SAP remove per product team	BD182161	2
Brake Rotor	08-07	Except Sport Series; 5 Stud Wheel; 308mm Diameter Rotor	BD126471E ⁶	2
		Sport Series; 5 Stud Wheel; 330mm Diameter Rotor	BD180160E ⁶	2
	06-05	5 Stud Wheel; 308mm Diameter Rotor	BD126471E ⁶	2

¹Includes Hardware Installation Kit; ²OE Ceramic; ³OE Semi-Metallic; ⁴Optional Ceramic; ⁵Optional Semi-Metallic; ⁶Black E-Coat on non-braking surface to prevent rust and corrosion; ⁷Incl. OE Design Abutment Clips; ¹¹Includes Mechanical Wear Sensor; ¹²Includes OE Design Abutment Clips

Infiniti - Passenger Car (Cont)



G35 (Cont)

Rear Rotor/Drum (Cont)						
Part Label	Years	Qualifier	Part No.	Qty		
	04	Automatic Trans; 5 Stud Wheel; 292mm Diameter Rotor; Except Brembo Brake Package	BD126093E ⁶	2		
		Manual Trans; 5 Stud Wheel; 322mm Diameter Rotor; Brembo Brake System	BD126206	2		
	03	Automatic Trans; 5 Stud Wheel; 292mm Diameter Rotor	BD126093E ⁶	2		
		Manual Trans; 5 Stud Wheel; 322mm Diameter Rotor	BD126206	2		

Parking Brake Pad/Shoe							
Part Label	Years	Qualifier	ThermoQuiet	QuickStop	WagnerOEX	SevereDuty	Qty
Parking Brake Shoe	08-03			Z783			1

Parking Brake Hardware						
Part Label	Years	Qualifier	Part No.	Qty		
Hardware Kit	08-03		H17568	1		

G37

Front Brake Pad/Shoe							
Part Label	Years	Qualifier	ThermoQuiet	QuickStop	WagnerOEX	SevereDuty	Qty
Brake Pad	13-09	2 Door; Except Brembo Brake System; Except Sport Package	QC1287 ^{1,2}	ZD1287 ^{1,2}	OEX1287 ^{1,2}		1
		4 Door; Except Brembo Brake System; Except Sport Package	QC888A ^{1,2}	ZD888A ^{1,2}	OEX888A ^{1,2}		1
		Brembo Brake System; Sport Package	QC1346 ^{1,2}	ZD1346 ^{1,2}	OEX1346 ^{1,2}		1
	08	2 Door; Except Brembo Brake System; Except Sport Package	QC1287 ^{1,2}	ZD1287 ^{1,2}	OEX1287 ^{1,2}		1
		Brembo Brake System; Sport Package	QC1346 ^{1,2}	ZD1346 ^{1,2}	OEX1346 ^{1,2}		1

Front Brake Hardware						
Part Label	Years	Qualifier	Part No.	Qty		
Disc Hardware Kit	13-09	2 Door	H15994 ⁷	1		
		4 Door	H15807 ⁷	1		

Front Rotor/Drum						
Part Label	Years	Qualifier	Part No.	Qty		
Brake Rotor	13	4 Door; 5 Stud Wheel; 320mm Diameter Rotor; Except Sport Package; Except Brembo Brakes	BD126253E ⁶	2		
		5 Stud Wheel; 330mm Diameter Rotor; Sport Package; Brembo Brakes	BD180161E ⁶	2		
		5 Stud Wheel; 354mm Diameter Rotor; Sport Package; Brembo Brakes	BD126531E ⁶	2		
	12-10	2 Door; 5 Stud Wheel; 320mm Diameter Rotor; Except Sport Package; Except Brembo Brakes	BD126097E ⁶	2		
		4 Door; 5 Stud Wheel; 320mm Diameter Rotor; Except Sport Package; Except Brembo Brakes	BD126253E ⁶	2		
		5 Stud Wheel; 330mm Diameter Rotor; Sport Package; Brembo Brakes	BD180161E ⁶	2		
		5 Stud Wheel; 354mm Diameter Rotor; Sport Package; Brembo Brakes	BD126531E ⁶	2		
	09	4 Door; 5 Stud Wheel; 320mm Diameter Rotor; Except Sport Package; Except Brembo Brakes	BD126253E ⁶	2		
		5 Stud Wheel; 330mm Diameter Rotor; Sport Package; Brembo Brakes	BD180161E ⁶	2		
		5 Stud Wheel; 354mm Diameter Rotor; Sport Package; Brembo Brakes	BD126531E ⁶	2		
	08	Base; 5 Stud Wheel; 330mm Diameter Rotor	BD180161E ⁶	2		
		Journey; 5 Stud Wheel; 330mm Diameter Rotor	BD180161E ⁶	2		
		Sport; 5 Stud Wheel; 354mm Diameter Rotor	BD126531E ⁶	2		

¹Includes Hardware Installation Kit; ²OE Ceramic; ⁶Black E-Coat on non-braking surface to prevent rust and corrosion; ⁷Incl. OE Design Abutment Clips

Rear Brake Pad/Shoe							
Part Label	Years	Qualifier	ThermoQuiet	QuickStop	WagnerOEX	SevereDuty	Qty
Brake Pad	13-11	2 Door; Except Brembo Brake System	PD1288 ^{1,2,11}	ZD1288 ^{1,2,11}	OEX1288 ^{1,2}		1
		4 Door; Vented Rotor; Except Brembo Brake System	QC1393 ^{1,2}	ZD1393 ^{1,2}	OEX1393 ^{1,2}		1
	10-08	Brembo Brake System	QC1347 ^{1,2}	ZD1347 ^{1,2}	OEX1347 ^{1,2}		1
		Except Brembo Brake System	PD1288 ^{1,2,11}	ZD1288 ^{1,2,11}	OEX1288 ^{1,2}		1

Rear Brake Hardware				
Part Label	Years	Qualifier	Part No.	Qty
Disc Hardware Kit	13-08		H15753 ¹²	1

Rear Rotor/Drum					
Part Label	Years	Qualifier	Part No.	Qty	
Brake Drum	09-08	Not in SAP remove per product team	BD182161	2	
Brake Rotor	13	AWD; Coupe; 5 Stud Wheel; 330mm Diameter Rotor	BD180161E ⁶	2	
		AWD; Sedan; 5 Stud Wheel; 308mm Diameter Rotor	BD126471E ⁶	2	
			BD180333 ⁶⁹	2	
		Convertible; Base; 5 Stud Wheel; 330mm Diameter Rotor	BD180160E ⁶	2	
		Convertible; IPL; 5 Stud Wheel; 350mm Diameter Rotor	BD180071	2	
		Convertible; Sport; 5 Stud Wheel; 350mm Diameter Rotor	BD180071	2	
		RWD; Coupe; 5 Stud Wheel; 330mm Diameter Rotor; Premium Package	BD180160E ⁶	2	
		RWD; Coupe; 5 Stud Wheel; 350mm Diameter Rotor; Except Premium Package	BD180071	2	
		RWD; Sedan; 5 Stud Wheel; 350mm Diameter Rotor	BD180071	2	
		12	AWD; Coupe; 5 Stud Wheel; 330mm Diameter Rotor	BD180161E ⁶	2
			AWD; Sedan; 5 Stud Wheel; 308mm Diameter Rotor	BD126471E ⁶	2
				BD180333 ⁶⁹	2
			Convertible; Base; 5 Stud Wheel; 330mm Diameter Rotor	BD180160E ⁶	2
			Convertible; Premier; 5 Stud Wheel; 330mm Diameter Rotor	BD180160E ⁶	2
			Convertible; Sport; 5 Stud Wheel; 350mm Diameter Rotor	BD180071	2
	11-09	RWD; Coupe; 5 Stud Wheel; 330mm Diameter Rotor; Premium Package	BD180160E ⁶	2	
		RWD; Coupe; 5 Stud Wheel; 350mm Diameter Rotor; Except Premium Package	BD180071	2	
		RWD; Sedan; 5 Stud Wheel; 350mm Diameter Rotor	BD180071	2	
		08	AWD; Coupe; 5 Stud Wheel; 330mm Diameter Rotor	BD180161E ⁶	2
			AWD; Sedan; 5 Stud Wheel; 308mm Diameter Rotor	BD126471E ⁶	2
				BD180333 ⁶⁹	2
	Convertible; Base; 5 Stud Wheel; 330mm Diameter Rotor	BD180160E ⁶	2		
	Convertible; Sport; 5 Stud Wheel; 350mm Diameter Rotor	BD180071	2		
	RWD; Coupe; 5 Stud Wheel; 330mm Diameter Rotor; Premium Package	BD180160E ⁶	2		
	RWD; Coupe; 5 Stud Wheel; 350mm Diameter Rotor; Except Premium Package	BD180071	2		
	RWD; Sedan; 5 Stud Wheel; 350mm Diameter Rotor	BD180071	2		
	Base; 5 Stud Wheel; 330mm Diameter Rotor; Except Brembo Brakes	BD180160E ⁶	2		
Journey; 5 Stud Wheel; 330mm Diameter Rotor; Except Brembo Brakes	BD180160E ⁶	2			
Sport; 5 Stud Wheel; 350mm Diameter Rotor; Brembo Brake System	BD180071	2			

Parking Brake Pad/Shoe							
Part Label	Years	Qualifier	ThermoQuiet	QuickStop	WagnerOEX	SevereDuty	Qty
Parking Brake Shoe	13-08			Z783			1

Parking Brake Hardware				
Part Label	Years	Qualifier	Part No.	Qty
Hardware Kit	13-08		H17568	1

¹Includes Hardware Installation Kit; ²OE Ceramic; ⁶Black E-Coat on non-braking surface to prevent rust and corrosion; ¹¹Includes Mechanical Wear Sensor; ¹²Includes OE Design Abutment Clips; ⁶⁹Pending Supersession to BD126471E

Infiniti - Passenger Car (Cont)



I30 (Cont)

Front Brake Pad/Shoe							
Part Label	Years	Qualifier	ThermoQuiet	QuickStop	WagnerOEX	SevereDuty	Qty
Brake Pad	01-00		QC815 ^{1,2}	ZD815 ^{1,2}	OEX815 ²		1
	99-96		QC430 ^{1,2}	ZD430 ^{1,2}			1

Front Brake Hardware				
Part Label	Years	Qualifier	Part No.	Qty
Disc Hardware Kit	01-00		H15724 ⁷	1
	99-96		H15254 ⁷	1

Front Rotor/Drum				
Part Label	Years	Qualifier	Part No.	Qty
Brake Rotor	01-00	5 Stud Wheel; 280mm Diameter Rotor	BD125732E ⁶	2
	99-96	5 Stud Wheel; 280mm Diameter Rotor	BD61956E ⁶	2

Rear Brake Pad/Shoe							
Part Label	Years	Qualifier	ThermoQuiet	QuickStop	WagnerOEX	SevereDuty	Qty
Brake Pad	01		PD900 ^{1,2}	ZD900 ^{1,2}			1
	00	From 10/00	PD900 ^{1,2}	ZD900 ^{1,2}			1
		To 10/00	PD540A ²	ZD540A ²			1
	99-96		PD540A ²	ZD540A ²			1

Rear Brake Hardware				
Part Label	Years	Qualifier	Part No.	Qty
Disc Hardware Kit	01-96		H15609 ⁷	1

Rear Rotor/Drum				
Part Label	Years	Qualifier	Part No.	Qty
Brake Rotor	01-96	5 Stud Wheel; 278mm Diameter Rotor	BD125459E ⁶	2

I35

Front Brake Pad/Shoe							
Part Label	Years	Qualifier	ThermoQuiet	QuickStop	WagnerOEX	SevereDuty	Qty
Brake Pad	04-02		QC815A ^{1,2}	ZD815A ^{1,2}			1

Front Brake Hardware				
Part Label	Years	Qualifier	Part No.	Qty
Disc Hardware Kit	04-02	4 Wear Sensors	H15724 ⁷	1

Front Rotor/Drum				
Part Label	Years	Qualifier	Part No.	Qty
Brake Rotor	04-02	5 Stud Wheel; 296mm Diameter Rotor	BD125799E ⁶	2

Rear Brake Pad/Shoe							
Part Label	Years	Qualifier	ThermoQuiet	QuickStop	WagnerOEX	SevereDuty	Qty
Brake Pad	04-02		PD900 ^{1,2}	ZD900 ^{1,2}			1

Rear Brake Hardware				
Part Label	Years	Qualifier	Part No.	Qty
Disc Hardware Kit	04-02		H15728 ⁷	1

Rear Rotor/Drum				
Part Label	Years	Qualifier	Part No.	Qty
Brake Rotor	04-02	5 Stud Wheel; 278mm Diameter Rotor	BD125459E ⁶	2

J30

Front Brake Pad/Shoe							
Part Label	Years	Qualifier	ThermoQuiet	QuickStop	WagnerOEX	SevereDuty	Qty
Brake Pad	97-95		PD587 ²	ZD587 ²			1

Front Rotor/Drum				
Part Label	Years	Qualifier	Part No.	Qty
Brake Rotor	97-95	5 Stud Wheel; 280mm Diameter Rotor	BD125017	2

¹Includes Hardware Installation Kit; ²OE Ceramic; ⁶Black E-Coat on non-braking surface to prevent rust and corrosion; ⁷Incl. OE Design Abutment Clips

J30 (Cont)

Rear Brake Pad/Shoe							
Part Label	Years	Qualifier	ThermoQuiet	QuickStop	WagnerOEX	SevereDuty	Qty
Brake Pad	97-95		PD588 ²	ZD588 ²			1
Rear Brake Hardware							
Part Label	Years	Qualifier	Part No.			Qty	
Disc Hardware Kit	97-95		H15767 ⁷			1	
Rear Rotor/Drum							
Part Label	Years	Qualifier	Part No.			Qty	
Brake Rotor	97-95	5 Stud Wheel; 292mm Diameter Rotor	BD125261			2	
Parking Brake Hardware							
Part Label	Years	Qualifier	Part No.			Qty	
Hardware Kit	97-95		H17539			1	

M35

Front Brake Pad/Shoe							
Part Label	Years	Qualifier	ThermoQuiet	QuickStop	WagnerOEX	SevereDuty	Qty
Brake Pad	10-06		QC888A ^{1,2}	ZD888A ^{1,2}	OEX888A ^{1,2}		1
Front Brake Hardware							
Part Label	Years	Qualifier	Part No.			Qty	
Disc Hardware Kit	10-06		H15807 ⁷			1	
Front Rotor/Drum							
Part Label	Years	Qualifier	Part No.			Qty	
Brake Rotor	10-06	5 Stud Wheel; 320mm Diameter Rotor	BD126253E ⁶			2	
Rear Brake Pad/Shoe							
Part Label	Years	Qualifier	ThermoQuiet	QuickStop	WagnerOEX	SevereDuty	Qty
Brake Pad	10		PD1288 ^{1,2,11}	ZD1288 ^{1,2,11}	OEX1288 ^{1,2}		1
	09-06		PD905 ^{1,2}	ZD905 ^{1,2}	OEX905 ^{1,2}		1
Rear Brake Hardware							
Part Label	Years	Qualifier	Part No.			Qty	
Disc Hardware Kit	10-06		H15753 ¹²			1	
Rear Rotor/Drum							
Part Label	Years	Qualifier	Part No.			Qty	
Brake Rotor	10-06	5 Stud Wheel; 308mm Diameter Rotor	BD126471E ⁶			2	
Parking Brake Pad/Shoe							
Part Label	Years	Qualifier	ThermoQuiet	QuickStop	WagnerOEX	SevereDuty	Qty
Parking Brake Shoe	10-06			Z783			1
Parking Brake Hardware							
Part Label	Years	Qualifier	Part No.			Qty	
Hardware Kit	10-06		H17568			1	

M35h

Front Brake Pad/Shoe							
Part Label	Years	Qualifier	ThermoQuiet	QuickStop	WagnerOEX	SevereDuty	Qty
Brake Pad	13-12		QC888A ^{1,2}	ZD888A ^{1,2}	OEX888A ^{1,2}		1
Front Brake Hardware							
Part Label	Years	Qualifier	Part No.			Qty	
Disc Hardware Kit	13-12		H15807 ⁷			1	
Front Rotor/Drum							
Part Label	Years	Qualifier	Part No.			Qty	
Brake Rotor	13-12	5 Stud Wheel; 320mm Diameter Rotor	BD126253E ⁶			2	

¹Includes Hardware Installation Kit; ²OE Ceramic; ⁶Black E-Coat on non-braking surface to prevent rust and corrosion; ⁷Incl. OE Design Abutment Clips; ¹¹Includes Mechanical Wear Sensor; ¹²Includes OE Design Abutment Clips

Infiniti - Passenger Car (Cont)



M35h (Cont)

Rear Brake Pad/Shoe							
Part Label	Years	Qualifier	ThermoQuiet	QuickStop	WagnerOEX	SevereDuty	Qty
Brake Pad	13-12	Vented Rotor	QC1393 ^{1,2}	ZD1393 ^{1,2}	OEX1393 ^{1,2}		1
Rear Brake Hardware							
Part Label	Years	Qualifier	Part No.			Qty	
Disc Hardware Kit	13-12		H15753 ¹²			1	
Rear Rotor/Drum							
Part Label	Years	Qualifier	Part No.			Qty	
Brake Rotor	13-12	5 Stud Wheel; 308mm Diameter Rotor	BD126095E ⁶			2	
Parking Brake Pad/Shoe							
Part Label	Years	Qualifier	ThermoQuiet	QuickStop	WagnerOEX	SevereDuty	Qty
Parking Brake Shoe	13-12			Z869			1
Parking Brake Hardware							
Part Label	Years	Qualifier	Part No.			Qty	
Hardware Kit	13-12		H17568			1	

M37

Front Brake Pad/Shoe							
Part Label	Years	Qualifier	ThermoQuiet	QuickStop	WagnerOEX	SevereDuty	Qty
Brake Pad	13-11	Except Sport Package	QC888A ^{1,2}	ZD888A ^{1,2}	OEX888A ^{1,2}		1
		Sport Package	QC1346 ^{1,2}	ZD1346 ^{1,2}	OEX1346 ^{1,2}		1
Front Brake Hardware							
Part Label	Years	Qualifier	Part No.			Qty	
Disc Hardware Kit	13-11		H15807 ⁷			1	
Front Rotor/Drum							
Part Label	Years	Qualifier	Part No.			Qty	
Brake Rotor	13-11	5 Stud Wheel; 320mm Diameter Rotor; Except Sport Package	BD126253E ⁶			2	
		5 Stud Wheel; 354mm Diameter Rotor; Sport Package	BD126531E ⁶			2	
Rear Brake Pad/Shoe							
Part Label	Years	Qualifier	ThermoQuiet	QuickStop	WagnerOEX	SevereDuty	Qty
Brake Pad	13-11	Sport Package	QC1347 ^{1,2}	ZD1347 ^{1,2}	OEX1347 ^{1,2}		1
		Vented Rotor; Except Sport Package	QC1393 ^{1,2}	ZD1393 ^{1,2}	OEX1393 ^{1,2}		1
Rear Brake Hardware							
Part Label	Years	Qualifier	Part No.			Qty	
Disc Hardware Kit	13-11		H15753 ¹²			1	
Rear Rotor/Drum							
Part Label	Years	Qualifier	Part No.			Qty	
Brake Rotor	13-11	5 Stud Wheel; 308mm Diameter Rotor; Except Sport Package	BD126095E ⁶			2	
		5 Stud Wheel; 351mm Diameter Rotor; Sport Package	BD180162			2	
Parking Brake Pad/Shoe							
Part Label	Years	Qualifier	ThermoQuiet	QuickStop	WagnerOEX	SevereDuty	Qty
Parking Brake Shoe	13-11			Z869			1
Parking Brake Hardware							
Part Label	Years	Qualifier	Part No.			Qty	
Hardware Kit	13-11		H17568			1	

M45

Front Brake Pad/Shoe							
Part Label	Years	Qualifier	ThermoQuiet	QuickStop	WagnerOEX	SevereDuty	Qty
Brake Pad	10-06		QC888A ^{1,2}	ZD888A ^{1,2}	OEX888A ^{1,2}		1
	04-03		QC888 ²	ZD888 ^{1,2}			1

¹Includes Hardware Installation Kit; ²OE Ceramic; ⁶Black E-Coat on non-braking surface to prevent rust and corrosion; ⁷Incl. OE Design Abutment Clips; ¹²Includes OE Design Abutment Clips

M45 (Cont)

Front Brake Hardware								
Part Label	Years	Qualifier	Part No.					Qty
Disc Hardware Kit	10-06		H15807 ⁷					1
	04-03		H15807 ⁷					1
Front Rotor/Drum								
Part Label	Years	Qualifier	Part No.					Qty
Brake Rotor	10-06	5 Stud Wheel; 320mm Diameter Rotor	BD126253E ⁶					2
	04-03	5 Stud Wheel; 290mm Diameter Rotor	BD126096E ⁶					2
Rear Brake Pad/Shoe								
Part Label	Years	Qualifier	ThermoQuiet	QuickStop	WagnerOEX	SevereDuty	Qty	
Brake Pad	10		PD1288 ^{1,2,11}	ZD1288 ^{1,2,11}	OEX1288 ^{1,2}		1	
	09-06		PD905 ^{1,2}	ZD905 ^{1,2}	OEX905 ^{1,2}		1	
	04-03		PD588 ²	ZD588 ²			1	
Rear Brake Hardware								
Part Label	Years	Qualifier	Part No.					Qty
Disc Hardware Kit	10-06		H15753 ¹²					1
	04-03		H15767 ⁷					1
Rear Rotor/Drum								
Part Label	Years	Qualifier	Part No.					Qty
Brake Rotor	10-06	5 Stud Wheel; 308mm Diameter Rotor	BD126471E ⁶					2
	04-03	5 Stud Wheel; 292mm Diameter Rotor	BD126022E ⁶					2
Parking Brake Pad/Shoe								
Part Label	Years	Qualifier	ThermoQuiet	QuickStop	WagnerOEX	SevereDuty	Qty	
Parking Brake Shoe	10-06			Z783			1	
Parking Brake Hardware								
Part Label	Years	Qualifier	Part No.					Qty
Hardware Kit	10-07		H17568					1
	06		H17534					1
	04-03		H17534					1

M56

Front Brake Pad/Shoe								
Part Label	Years	Qualifier	ThermoQuiet	QuickStop	WagnerOEX	SevereDuty	Qty	
Brake Pad	13-11	Except Sport Package	QC888A ^{1,2}	ZD888A ^{1,2}	OEX888A ^{1,2}		1	
		Sport Package	QC1346 ^{1,2}	ZD1346 ^{1,2}	OEX1346 ^{1,2}		1	
Front Brake Hardware								
Part Label	Years	Qualifier	Part No.					Qty
Disc Hardware Kit	13-11	Except Sport Package	H15807 ⁷					1
Front Rotor/Drum								
Part Label	Years	Qualifier	Part No.					Qty
Brake Rotor	13-11	5 Stud Wheel; 320mm Diameter Rotor; Except Sport Package	BD126253E ⁶					2
		5 Stud Wheel; 354mm Diameter Rotor; Sport Package	BD126531E ⁶					2
Rear Brake Pad/Shoe								
Part Label	Years	Qualifier	ThermoQuiet	QuickStop	WagnerOEX	SevereDuty	Qty	
Brake Pad	13-11	Sport Package	QC1347 ^{1,2}	ZD1347 ^{1,2}	OEX1347 ^{1,2}		1	
		Vented Rotor; Except Sport Package	QC1393 ^{1,2}	ZD1393 ^{1,2}	OEX1393 ^{1,2}		1	
Rear Brake Hardware								
Part Label	Years	Qualifier	Part No.					Qty
Disc Hardware Kit	13-11		H15753 ¹²					1
Rear Rotor/Drum								
Part Label	Years	Qualifier	Part No.					Qty
Brake Rotor	13-11	5 Stud Wheel; 308mm Diameter Rotor; Except Sport Package	BD126095E ⁶					2
		5 Stud Wheel; 351mm Diameter Rotor; Sport Package	BD180162					2

¹Includes Hardware Installation Kit; ²OE Ceramic; ⁶Black E-Coat on non-braking surface to prevent rust and corrosion; ⁷Incl. OE Design Abutment Clips; ¹¹Includes Mechanical Wear Sensor; ¹²Includes OE Design Abutment Clips

M56 (Cont)

Parking Brake Pad/Shoe							
Part Label	Years	Qualifier	ThermoQuiet	QuickStop	WagnerOEX	SevereDuty	Qty
Parking Brake Shoe	13-11			Z869			1

Parking Brake Hardware				
Part Label	Years	Qualifier	Part No.	Qty
Hardware Kit	13-11		H17568	1

Q40

Front Brake Pad/Shoe							
Part Label	Years	Qualifier	ThermoQuiet	QuickStop	WagnerOEX	SevereDuty	Qty
Brake Pad	15		QC888 ²	ZD888 ^{1,2}			1

Front Rotor/Drum				
Part Label	Years	Qualifier	Part No.	Qty
Brake Rotor	15	5 Stud Wheel; 320mm Diameter Rotor	BD126253E ⁶	2

Rear Brake Pad/Shoe							
Part Label	Years	Qualifier	ThermoQuiet	QuickStop	WagnerOEX	SevereDuty	Qty
Brake Pad	15	Vented Rotor	QC1393 ^{1,2}	ZD1393 ^{1,2}	OEX1393 ^{1,2}		1

Rear Brake Hardware				
Part Label	Years	Qualifier	Part No.	Qty
Disc Hardware Kit	15		H15753 ¹²	1

Rear Rotor/Drum				
Part Label	Years	Qualifier	Part No.	Qty
Brake Rotor	15	5 Stud Wheel; 308mm Diameter Rotor	BD126471E ⁶	2

Parking Brake Pad/Shoe							
Part Label	Years	Qualifier	ThermoQuiet	QuickStop	WagnerOEX	SevereDuty	Qty
Parking Brake Shoe	15			Z783			1

Q45

Front Brake Pad/Shoe								
Part Label	Years	Qualifier	ThermoQuiet	QuickStop	WagnerOEX	SevereDuty	Qty	
Brake Pad	06-02		QC888 ²	ZD888 ^{1,2}			1	
	01-00		MX855 ^{1,3}	ZX855 ^{1,3}			1	
	99-97		QC691 ^{1,2}	ZD691 ^{1,2}			1	
	96		PD486 ²				1	
	95	Except Full Active Suspension		PD486 ²				1
		Full Active Suspension		MX486 ³	ZX486 ³			1

Front Brake Hardware				
Part Label	Years	Qualifier	Part No.	Qty
Disc Hardware Kit	06-02		H15807 ⁷	1
	01-00		H15865	1
	99-97		H15675 ⁷	1
	96-95		H15558 ¹²	1

Front Rotor/Drum				
Part Label	Years	Qualifier	Part No.	Qty
Brake Rotor	06-02	5 Stud Wheel; 290mm Diameter Rotor	BD126096E ⁶	2
	01-97		BD125598	2
	96-95	5 Stud Wheel; 280mm Diameter Rotor	BD125017	2

Rear Brake Pad/Shoe							
Part Label	Years	Qualifier	ThermoQuiet	QuickStop	WagnerOEX	SevereDuty	Qty
Brake Pad	06-95		PD588 ²	ZD588 ²			1

Rear Brake Hardware				
Part Label	Years	Qualifier	Part No.	Qty
Disc Hardware Kit	06-00		H15807 ⁷	1
	99-95		H15767 ⁷	1

¹Includes Hardware Installation Kit; ²OE Ceramic; ³OE Semi-Metallic; ⁶Black E-Coat on non-braking surface to prevent rust and corrosion; ⁷Incl. OE Design Abutment Clips; ¹²Includes OE Design Abutment Clips

Rear Rotor/Drum				
Part Label	Years	Qualifier	Part No.	Qty
Brake Rotor	06-02	5 Stud Wheel; 292mm Diameter Rotor	BD126022E ⁶	2
	01-97	5 Stud Wheel; 292mm Diameter Rotor	BD125261	2
	96-95	5 Stud Wheel; 292mm Diameter Rotor	BD125019	2

Parking Brake Pad/Shoe							
Part Label	Years	Qualifier	ThermoQuiet	QuickStop	WagnerOEX	SevereDuty	Qty
Parking Brake Shoe	06-02			Z783			1
	96-95			Z896			1

Parking Brake Hardware				
Part Label	Years	Qualifier	Part No.	Qty
Hardware Kit	06-02		H17534	1
	01-97		H17539	1
	96-95		H17546	1

Front Brake Pad/Shoe							
Part Label	Years	Qualifier	ThermoQuiet	QuickStop	WagnerOEX	SevereDuty	Qty
Brake Pad	19-18	Except Red Sport	QC1736 ^{1,2}	ZD1736 ^{1,2}	OEX1736 ^{1,2}		1
		Red Sport	QC1346 ^{1,2}	ZD1346 ^{1,2}	OEX1346 ^{1,2}		1
		Sport	QC1346 ^{1,2}	ZD1346 ^{1,2}	OEX1346 ^{1,2}		1
	17-16	Except Red Sport	QC1736 ^{1,2}	ZD1736 ^{1,2}	OEX1736 ^{1,2}		1
		Red Sport	QC1346 ^{1,2}	ZD1346 ^{1,2}	OEX1346 ^{1,2}		1
	15-14	Except Sport; Except Hybrid Sport	QC1736 ^{1,2}	ZD1736 ^{1,2}	OEX1736 ^{1,2}		1
	Sport; Hybrid Sport	QC1346 ^{1,2}	ZD1346 ^{1,2}	OEX1346 ^{1,2}		1	

Front Rotor/Drum				
Part Label	Years	Qualifier	Part No.	Qty
Brake Rotor	19	5 Stud Wheel; 320mm Diameter Rotor	BD180592E ⁶	2
		5 Stud Wheel; 354mm Diameter Rotor	BD126531E ⁶	2
		Red Sport; 5 Stud Wheel; 354mm Diameter Rotor	BD126531E ⁶	2
		Sport; 5 Stud Wheel; 354mm Diameter Rotor	BD126531E ⁶	2
	18	5 Stud Wheel; 320mm Diameter Rotor	BD180592E ⁶	2
		Sport; 5 Stud Wheel; 354mm Diameter Rotor	BD126531E ⁶	2
	17	Base; 5 Stud Wheel; 320mm Diameter Rotor	BD180592E ⁶	2
		Premium; 5 Stud Wheel; 320mm Diameter Rotor	BD180592E ⁶	2
		Sport; 5 Stud Wheel; 354mm Diameter Rotor; Sport	BD126531E ⁶	2
	16	Red Sport; 5 Stud Wheel; 354mm Diameter Rotor	BD126531E ⁶	2
	15-14	5 Stud Wheel; 354mm Diameter Rotor	BD126531E ⁶	2

Rear Brake Pad/Shoe							
Part Label	Years	Qualifier	ThermoQuiet	QuickStop	WagnerOEX	SevereDuty	Qty
Brake Pad	19	Red Sport	QC1347 ^{1,2}	ZD1347 ^{1,2}	OEX1347 ^{1,2}		1
		Sport	QC1347 ^{1,2}	ZD1347 ^{1,2}	OEX1347 ^{1,2}		1
	18	Base; Vented Rotor	QC1393 ^{1,2}	ZD1393 ^{1,2}	OEX1393 ^{1,2}		1
		Hybrid; Vented Rotor	QC1393 ^{1,2}	ZD1393 ^{1,2}	OEX1393 ^{1,2}		1
		Premium; Vented Rotor	QC1393 ^{1,2}	ZD1393 ^{1,2}	OEX1393 ^{1,2}		1
		Red Sport	QC1347 ^{1,2}	ZD1347 ^{1,2}	OEX1347 ^{1,2}		1
		Sport	QC1347 ^{1,2}	ZD1347 ^{1,2}	OEX1347 ^{1,2}		1
		Vented Rotor	QC1393 ^{1,2}	ZD1393 ^{1,2}	OEX1393 ^{1,2}		1
	17	Except Red Sport; Vented Rotor	QC1393 ^{1,2}	ZD1393 ^{1,2}	OEX1393 ^{1,2}		1
		Red Sport	QC1347 ^{1,2}	ZD1347 ^{1,2}	OEX1347 ^{1,2}		1
		Sport	QC1347 ^{1,2}	ZD1347 ^{1,2}	OEX1347 ^{1,2}		1
	16	Except Red Sport; Vented Rotor	QC1393 ^{1,2}	ZD1393 ^{1,2}	OEX1393 ^{1,2}		1
		Red Sport; Sport Package	QC1347 ^{1,2}	ZD1347 ^{1,2}	OEX1347 ^{1,2}		1
	15	Base; Vented Rotor	QC1393 ^{1,2}	ZD1393 ^{1,2}	OEX1393 ^{1,2}		1
		Sport Series	QC1347 ^{1,2}	ZD1347 ^{1,2}	OEX1347 ^{1,2}		1
	14	Except Sport Series; Hybrid Sport	PD905 ^{1,2}	ZD905 ^{1,2}	OEX905 ^{1,2}		1
		Sport Series	QC1347 ^{1,2}	ZD1347 ^{1,2}	OEX1347 ^{1,2}		1

¹Includes Hardware Installation Kit; ²OE Ceramic; ⁶Black E-Coat on non-braking surface to prevent rust and corrosion

Infiniti - Passenger Car (Cont)



Q50 (Cont)

Rear Brake Hardware								
Part Label	Years	Qualifier	Part No.					Qty
Disc Hardware Kit	15-14		H15753 ¹²					1

Rear Rotor/Drum								
Part Label	Years	Qualifier	Part No.					Qty
Brake Rotor	19-17	Except Red Sport; 5 Stud Wheel; 308mm Diameter Rotor	BD126095E ⁶					2
		Red Sport; 5 Stud Wheel; 351mm Diameter Rotor	BD180162					2
		Sport; 5 Stud Wheel; 351mm Diameter Rotor	BD180162					2
	16	Red Sport; 5 Stud Wheel; 351mm Diameter Rotor	BD180162					2
	15-14	5 Stud Wheel; 308mm Diameter Rotor	BD126095E ⁶					2
5 Stud Wheel; 351mm Diameter Rotor		BD180162					2	

Parking Brake Pad/Shoe							
Part Label	Years	Qualifier	ThermoQuiet	QuickStop	WagnerOEX	SevereDuty	Qty
Parking Brake Shoe	19-18			Z867			1
	17-14			Z869			1

Q60

Front Brake Pad/Shoe								
Part Label	Years	Qualifier	ThermoQuiet	QuickStop	WagnerOEX	SevereDuty	Qty	
Brake Pad	19	Except Red Sport	QC1736 ^{1,2}	ZD1736 ^{1,2}	OEX1736 ^{1,2}			1
		Red Sport 400; Red Sport	QC1346 ^{1,2}	ZD1346 ^{1,2}	OEX1346 ^{1,2}			1
		Red Sport; Red Sport	QC1346 ^{1,2}	ZD1346 ^{1,2}	OEX1346 ^{1,2}			1
	18-17	Except Sport Package	QC1736 ^{1,2}	ZD1736 ^{1,2}	OEX1736 ^{1,2}			1
		Sport Package	QC1346 ^{1,2}	ZD1346 ^{1,2}	OEX1346 ^{1,2}			1
	15	Except Sport Package	QC1287 ^{1,2}	ZD1287 ^{1,2}	OEX1287 ^{1,2}			1
		Sport Package	QC1346 ^{1,2}	ZD1346 ^{1,2}	OEX1346 ^{1,2}			1
	14	Base; Sport Package	QC1346 ^{1,2}	ZD1346 ^{1,2}	OEX1346 ^{1,2}			1
		Journey; Except Sport Package	QC1287 ^{1,2}	ZD1287 ^{1,2}	OEX1287 ^{1,2}			1

Front Rotor/Drum								
Part Label	Years	Qualifier	Part No.					Qty
Brake Rotor	19	Except Red Sport; 5 Stud Wheel; 320mm Diameter Rotor	BD180592E ⁶					2
		Red Sport; 5 Stud Wheel; 354mm Diameter Rotor	BD126531E ⁶					2
	18	Except Red Sport; Except Sport; 5 Stud Wheel; 320mm Diameter Rotor	BD180592E ⁶					2
		Red Sport; 5 Stud Wheel; 354mm Diameter Rotor	BD126531E ⁶					2
	17	Sport; 5 Stud Wheel; 354mm Diameter Rotor	BD126531E ⁶					2
		Except Red Sport; 5 Stud Wheel; 320mm Diameter Rotor	BD180592E ⁶					2
15-14	Red Sport; 5 Stud Wheel; 354mm Diameter Rotor	BD126531E ⁶					2	
	5 Stud Wheel; 330mm Diameter Rotor; Except Sport Brakes	BD180161E ⁶					2	
	5 Stud Wheel; 354mm Diameter Rotor; Sport Brakes	BD126531E ⁶					2	

Rear Brake Pad/Shoe								
Part Label	Years	Qualifier	ThermoQuiet	QuickStop	WagnerOEX	SevereDuty	Qty	
Brake Pad	19	Except Red Sport Series; Vented Rotor	QC1393 ^{1,2}	ZD1393 ^{1,2}	OEX1393 ^{1,2}			1
		Red Sport Series	QC1347 ^{1,2}	ZD1347 ^{1,2}	OEX1347 ^{1,2}			1
	18-17	Sport Package	QC1347 ^{1,2}	ZD1347 ^{1,2}	OEX1347 ^{1,2}			1
		Vented Rotor; Except Sport Package	QC1393 ^{1,2}	ZD1393 ^{1,2}	OEX1393 ^{1,2}			1
	15	Except Sport Package	PD1288 ^{1,2,11}	ZD1288 ^{1,2,11}	OEX1288 ^{1,2}			1
		Sport Package	QC1347 ^{1,2}	ZD1347 ^{1,2}	OEX1347 ^{1,2}			1
	14	Journey; Base; Except Sport Package	PD1288 ^{1,2,11}	ZD1288 ^{1,2,11}	OEX1288 ^{1,2}			1
		Journey; Base; Sport Package	QC1347 ^{1,2}	ZD1347 ^{1,2}	OEX1347 ^{1,2}			1

Rear Brake Hardware								
Part Label	Years	Qualifier	Part No.					Qty
Disc Hardware Kit	15-14		H15753 ¹²					1

Rear Rotor/Drum								
Part Label	Years	Qualifier	Part No.					Qty
Brake Rotor	18	5 Stud Wheel; 308mm Diameter Rotor	BD126095E ⁶					2
		5 Stud Wheel; 351mm Diameter Rotor	BD180162					2
	17	Base; 5 Stud Wheel; 308mm Diameter Rotor	BD126095E ⁶					2
		Premium; 5 Stud Wheel; 308mm Diameter Rotor	BD126095E ⁶					2

¹Includes Hardware Installation Kit; ²OE Ceramic; ⁶Black E-Coat on non-braking surface to prevent rust and corrosion; ¹¹Includes Mechanical Wear Sensor; ¹²Includes OE Design Abutment Clips

Rear Rotor/Drum (Cont)				
Part Label	Years	Qualifier	Part No.	Qty
	15	5 Stud Wheel; 330mm Diameter Rotor; Except Sport Package	BD180160E ⁶	2
		5 Stud Wheel; 350mm Diameter Rotor; Sport Package	BD180071	2
	14	Base; 5 Stud Wheel; 350mm Diameter Rotor; Sport Package	BD180071	2
		Journey; 5 Stud Wheel; 330mm Diameter Rotor; Except Sport Package	BD180160E ⁶	2

Parking Brake Pad/Shoe							
Part Label	Years	Qualifier	ThermoQuiet	QuickStop	WagnerOEX	SevereDuty	Qty
Parking Brake Shoe	19-18			Z867			1
	17			Z869			1
	15-14			Z783			1

Q70

Front Brake Pad/Shoe							
Part Label	Years	Qualifier	ThermoQuiet	QuickStop	WagnerOEX	SevereDuty	Qty
Brake Pad	19	Except Sport Package; 20" wheels	QC1346 ^{1,2}	ZD1346 ^{1,2}	OEX1346 ^{1,2}		1
		Except Sport Package; Except 20" Wheels	QC888A ^{1,2}	ZD888A ^{1,2}	OEX888A ^{1,2}		1
		Sport Package	QC1346 ^{1,2}	ZD1346 ^{1,2}	OEX1346 ^{1,2}		1
	18-14	Except Sport Package	QC888 ²	ZD888 ^{1,2}			1
Sport Package		QC1346 ^{1,2}	ZD1346 ^{1,2}	OEX1346 ^{1,2}		1	

Front Rotor/Drum				
Part Label	Years	Qualifier	Part No.	Qty
Brake Rotor	19	5 Stud Wheel; 320mm Diameter Rotor; Except Sport Package; Except 20" Wheels	BD126253E ⁶	2
		5 Stud Wheel; 354mm Diameter Rotor; Except Sport Package; 20" Wheels	BD126531E ⁶	2
	18-17	5 Stud Wheel; 320mm Diameter Rotor	BD126097E ⁶	2
		5 Stud Wheel; 320mm Diameter Rotor; Except Sport Brakes	BD126253E ⁶	2
		5 Stud Wheel; 354mm Diameter Rotor; Sport Brakes	BD126531E ⁶	2
	16	5 Stud Wheel; 320mm Diameter Rotor; Except Sport Package; 20" Wheels	BD126253E ⁶	2
		5 Stud Wheel; 354mm Diameter Rotor; Sport Package; 20" Wheels	BD126531E ⁶	2
	15	5 Stud Wheel; 354mm Diameter Rotor	BD126531E ⁶	2
	14	Except Hybrid; 5 Stud Wheel; 354mm Diameter Rotor; Sport Brakes	BD126531E ⁶	2

Rear Brake Pad/Shoe							
Part Label	Years	Qualifier	ThermoQuiet	QuickStop	WagnerOEX	SevereDuty	Qty
Brake Pad	19	Except Sport Package; 20" Wheels	QC1347 ^{1,2}	ZD1347 ^{1,2}	OEX1347 ^{1,2}		1
		Sport Package	QC1347 ^{1,2}	ZD1347 ^{1,2}	OEX1347 ^{1,2}		1
		Vented Rotor; Except Sport Package; Except 20" Wheels	QC1393 ^{1,2}	ZD1393 ^{1,2}	OEX1393 ^{1,2}		1
	18	Vented Rotor	QC1393 ^{1,2}	ZD1393 ^{1,2}	OEX1393 ^{1,2}		1
	17-14	Sport Package	QC1347 ^{1,2}	ZD1347 ^{1,2}	OEX1347 ^{1,2}		1
		Vented Rotor; Except Sport Package	QC1393 ^{1,2}	ZD1393 ^{1,2}	OEX1393 ^{1,2}		1

Rear Brake Hardware				
Part Label	Years	Qualifier	Part No.	Qty
Disc Hardware Kit	16-14		H15753 ¹²	1

Rear Rotor/Drum				
Part Label	Years	Qualifier	Part No.	Qty
Brake Rotor	19	5 Stud Wheel; 308mm Diameter Rotor; Except Sport Package; Except 20" Wheels	BD126095E ⁶	2
		5 Stud Wheel; 351mm Diameter Rotor; Except Sport Package; 20" Wheels	BD180162	2
	18	5 Stud Wheel; 308mm Diameter Rotor; Except Metallic Tone 20" Wheels	BD126095E ⁶	2
		5 Stud Wheel; 351mm Diameter Rotor; Metallic Tone 20" Wheels	BD180162	2

¹Includes Hardware Installation Kit; ²OE Ceramic; ⁶Black E-Coat on non-braking surface to prevent rust and corrosion; ¹²Includes OE Design Abutment Clips

Infiniti - Passenger Car (Cont)



Q70 (Cont)

Rear Rotor/Drum (Cont)				
Part Label	Years	Qualifier	Part No.	Qty
	17	5 Stud Wheel; 308mm Diameter Rotor; Except Sport Package	BD126095E ⁶	2
		5 Stud Wheel; 351mm Diameter Rotor; Metallic Tone 20" Wheels	BD180162	2
	16-15	5 Stud Wheel; 308mm Diameter Rotor	BD126095E ⁶	2
		5 Stud Wheel; 351mm Diameter Rotor	BD180162	2
	14	3.5L 6 Cyl; 5 Stud Wheel; 308mm Diameter Rotor; Except Sport Brakes	BD126095E ⁶	2
		3.7; 3.7L 6 Cyl; 5 Stud Wheel; 308mm Diameter Rotor; Except Sport Brakes	BD126095E ⁶	2
		3.7; 3.7L 6 Cyl; 5 Stud Wheel; 351mm Diameter Rotor; Sport Package	BD180162	2
		5.6; 5.6L 8 Cyl; 5 Stud Wheel; 308mm Diameter Rotor; Except Sport Brakes	BD126095E ⁶	2
		5.6; 5.6L 8 Cyl; 5 Stud Wheel; 351mm Diameter Rotor; Sport Package	BD180162	2

Parking Brake Pad/Shoe							
Part Label	Years	Qualifier	ThermoQuiet	QuickStop	WagnerOEX	SevereDuty	Qty
Parking Brake Shoe	19-14			Z869			1

Q70L

Front Brake Pad/Shoe							
Part Label	Years	Qualifier	ThermoQuiet	QuickStop	WagnerOEX	SevereDuty	Qty
Brake Pad	19	Except Sport Package	QC888A ^{1,2}	ZD888A ^{1,2}	OEX888A ^{1,2}		1
		Sport Package	QC1346 ^{1,2}	ZD1346 ^{1,2}	OEX1346 ^{1,2}		1
	18-15	Except Sport Package	QC888 ²	ZD888 ^{1,2}			1
Sport Package		QC1346 ^{1,2}	ZD1346 ^{1,2}	OEX1346 ^{1,2}		1	

Front Rotor/Drum				
Part Label	Years	Qualifier	Part No.	Qty
Brake Rotor	19	5 Stud Wheel; 320mm Diameter Rotor; Except Sport Brakes	BD126253E ⁶	2
		5 Stud Wheel; 354mm Diameter Rotor; Sport Brakes	BD126531E ⁶	2
	18-17	5 Stud Wheel; 320mm Diameter Rotor	BD126097E ⁶	2
		5 Stud Wheel; 320mm Diameter Rotor; Except Sport Brakes	BD126253E ⁶	2
		5 Stud Wheel; 354mm Diameter Rotor; Sport Brakes	BD126531E ⁶	2
		5 Stud Wheel; 320mm Diameter Rotor; Except Sport Package	BD126253E ⁶	2
	16-15	5 Stud Wheel; 320mm Diameter Rotor; Except Sport Package	BD126253E ⁶	2
		5 Stud Wheel; 354mm Diameter Rotor; Sport Package	BD126531E ⁶	2

Rear Brake Pad/Shoe							
Part Label	Years	Qualifier	ThermoQuiet	QuickStop	WagnerOEX	SevereDuty	Qty
Brake Pad	19-15	Sport Package	QC1347 ^{1,2}	ZD1347 ^{1,2}	OEX1347 ^{1,2}		1
		Vented Rotor; Except Sport Package	QC1393 ^{1,2}	ZD1393 ^{1,2}	OEX1393 ^{1,2}		1

Rear Brake Hardware				
Part Label	Years	Qualifier	Part No.	Qty
Disc Hardware Kit	19-15		H15753 ¹²	1

Rear Rotor/Drum				
Part Label	Years	Qualifier	Part No.	Qty
Brake Rotor	19-17	5 Stud Wheel; 308mm Diameter Rotor; Except Sport Package	BD126095E ⁶	2
		5 Stud Wheel; 351mm Diameter Rotor; Sport Package	BD180162	2
	16	5 Stud Wheel; 308mm Diameter Rotor	BD126095E ⁶	2
		5 Stud Wheel; 351mm Diameter Rotor	BD180162	2
		5 Stud Wheel; 308mm Diameter Rotor	BD126095E ⁶	2

Parking Brake Pad/Shoe							
Part Label	Years	Qualifier	ThermoQuiet	QuickStop	WagnerOEX	SevereDuty	Qty
Parking Brake Shoe	19-15			Z869			1

¹Includes Hardware Installation Kit; ²OE Ceramic; ⁶Black E-Coat on non-braking surface to prevent rust and corrosion; ¹²Includes OE Design Abutment Clips

EX35

Front Brake Pad/Shoe							
Part Label	Years	Qualifier	ThermoQuiet	QuickStop	WagnerOEX	SevereDuty	Qty
Brake Pad	12		QC888 ²	ZD888 ^{1,2}			1
	11-08		QC888A ^{1,2}	ZD888A ^{1,2}	OEX888A ^{1,2}		1
Front Brake Hardware							
Part Label	Years	Qualifier	Part No.			Qty	
Disc Hardware Kit	12-08		H15807 ⁷			1	
Front Rotor/Drum							
Part Label	Years	Qualifier	Part No.			Qty	
Brake Rotor	12-08	5 Stud Wheel; 320mm Diameter Rotor	BD126253E ⁶			2	
Rear Brake Pad/Shoe							
Part Label	Years	Qualifier	ThermoQuiet	QuickStop	WagnerOEX	SevereDuty	Qty
Brake Pad	12-11	Vented Rotor	QC1393 ^{1,2}	ZD1393 ^{1,2}	OEX1393 ^{1,2}		1
	10	To 08/09	PD1288 ^{1,2,11}	ZD1288 ^{1,2,11}	OEX1288 ^{1,2}		1
		Vented Rotor; From 08/09	QC1393 ^{1,2}	ZD1393 ^{1,2}	OEX1393 ^{1,2}		1
	09-08		PD1288 ^{1,2,11}	ZD1288 ^{1,2,11}	OEX1288 ^{1,2}		1
Rear Brake Hardware							
Part Label	Years	Qualifier	Part No.			Qty	
Disc Hardware Kit	12-08		H15753 ¹²			1	
Rear Rotor/Drum							
Part Label	Years	Qualifier	Part No.			Qty	
Brake Rotor	12-08	5 Stud Wheel; 308mm Diameter Rotor	BD126471E ⁶			2	
Parking Brake Pad/Shoe							
Part Label	Years	Qualifier	ThermoQuiet	QuickStop	WagnerOEX	SevereDuty	Qty
Parking Brake Shoe	12-08			Z783			1
Parking Brake Hardware							
Part Label	Years	Qualifier	Part No.			Qty	
Hardware Kit	12-08		H17568			1	

EX37

Front Brake Pad/Shoe							
Part Label	Years	Qualifier	ThermoQuiet	QuickStop	WagnerOEX	SevereDuty	Qty
Brake Pad	13		QC888 ²	ZD888 ^{1,2}			1
Front Rotor/Drum							
Part Label	Years	Qualifier	Part No.			Qty	
Brake Rotor	13	5 Stud Wheel; 320mm Diameter Rotor	BD126253E ⁶			2	
Rear Brake Pad/Shoe							
Part Label	Years	Qualifier	ThermoQuiet	QuickStop	WagnerOEX	SevereDuty	Qty
Brake Pad	13	Vented Rotor	QC1393 ^{1,2}	ZD1393 ^{1,2}	OEX1393 ^{1,2}		1
Rear Brake Hardware							
Part Label	Years	Qualifier	Part No.			Qty	
Disc Hardware Kit	13		H15753 ¹²			1	
Rear Rotor/Drum							
Part Label	Years	Qualifier	Part No.			Qty	
Brake Rotor	13	5 Stud Wheel; 308mm Diameter Rotor	BD126471E ⁶			2	
Parking Brake Pad/Shoe							
Part Label	Years	Qualifier	ThermoQuiet	QuickStop	WagnerOEX	SevereDuty	Qty
Parking Brake Shoe	13			Z783			1
Parking Brake Hardware							
Part Label	Years	Qualifier	Part No.			Qty	
Hardware Kit	13		H17568			1	

¹Includes Hardware Installation Kit; ²OE Ceramic; ⁶Black E-Coat on non-braking surface to prevent rust and corrosion; ⁷Incl. OE Design Abutment Clips; ¹¹Includes Mechanical Wear Sensor; ¹²Includes OE Design Abutment Clips

Infiniti - Light Truck / SUV / Van (Cont)



FX35 (Cont)

Front Brake Pad/Shoe							
Part Label	Years	Qualifier	ThermoQuiet	QuickStop	WagnerOEX	SevereDuty	Qty
Brake Pad	12		QC888 ²	ZD888 ^{1,2}			1
	11-06		QC888A ^{1,2}	ZD888A ^{1,2}	OEX888A ^{1,2}		1
	05	From 11/05	QC888A ^{1,2}	ZD888A ^{1,2}	OEX888A ^{1,2}		1
		To 11/05	QC969 ^{1,2}	ZD969 ^{1,2}	OEX969 ^{1,2}		1
04-03		QC969A ²	ZD969A ^{1,2}			1	

Front Brake Hardware				
Part Label	Years	Qualifier	Part No.	Qty
Disc Hardware Kit	11-09		H15807 ⁷	1
	06		H15751 ⁷	1
	05	To 11/05	H15751 ⁷	1
	04-03		H15751 ⁷	1

Front Rotor/Drum				
Part Label	Years	Qualifier	Part No.	Qty
Brake Rotor	12-07	5 Stud Wheel; 321mm Diameter Rotor	BD180159	2
	06	5 Stud Wheel; 320mm Diameter Rotor; To 11/05	BD126593E ⁶	2
		5 Stud Wheel; 321mm Diameter Rotor; From 11/05	BD180159	2
	05-03	5 Stud Wheel; 320mm Diameter Rotor	BD126593E ⁶	2

Rear Brake Pad/Shoe							
Part Label	Years	Qualifier	ThermoQuiet	QuickStop	WagnerOEX	SevereDuty	Qty
Brake Pad	12	Vented Rotor	QC1393 ^{1,2}	ZD1393 ^{1,2}	OEX1393 ^{1,2}		1
	11-09		PD1288 ^{1,2,11}	ZD1288 ^{1,2,11}	OEX1288 ^{1,2}		1
	08-03		PD905 ^{1,2}	ZD905 ^{1,2}	OEX905 ^{1,2}		1

Rear Brake Hardware				
Part Label	Years	Qualifier	Part No.	Qty
Disc Hardware Kit	12-03		H15753 ¹²	1

Rear Rotor/Drum				
Part Label	Years	Qualifier	Part No.	Qty
Brake Rotor	12-03	5 Stud Wheel; 308mm Diameter Rotor	BD126095E ⁶	2

Parking Brake Pad/Shoe							
Part Label	Years	Qualifier	ThermoQuiet	QuickStop	WagnerOEX	SevereDuty	Qty
Parking Brake Shoe	12-09			Z869			1
	08-06			Z867			1
	05-03			Z783			1

Parking Brake Hardware				
Part Label	Years	Qualifier	Part No.	Qty
Hardware Kit	12-03		H17568	1

FX37

Front Brake Pad/Shoe							
Part Label	Years	Qualifier	ThermoQuiet	QuickStop	WagnerOEX	SevereDuty	Qty
Brake Pad	13		QC888A ^{1,2}	ZD888A ^{1,2}	OEX888A ^{1,2}		1

Front Brake Hardware				
Part Label	Years	Qualifier	Part No.	Qty
Disc Hardware Kit	13		H15807 ⁷	1

Front Rotor/Drum				
Part Label	Years	Qualifier	Part No.	Qty
Brake Rotor	13	5 Stud Wheel; 321mm Diameter Rotor	BD180159	2

Rear Brake Pad/Shoe							
Part Label	Years	Qualifier	ThermoQuiet	QuickStop	WagnerOEX	SevereDuty	Qty
Brake Pad	13	Vented Rotor	QC1393 ^{1,2}	ZD1393 ^{1,2}	OEX1393 ^{1,2}		1

¹Includes Hardware Installation Kit; ²OE Ceramic; ⁶Black E-Coat on non-braking surface to prevent rust and corrosion; ⁷Incl. OE Design Abutment Clips; ¹¹Includes Mechanical Wear Sensor; ¹²Includes OE Design Abutment Clips

FX37 (Cont)

Rear Brake Hardware							
Part Label	Years	Qualifier	Part No.	Qty			
Disc Hardware Kit	13		H15753 ¹²	1			
Rear Rotor/Drum							
Part Label	Years	Qualifier	Part No.	Qty			
Brake Rotor	13	5 Stud Wheel; 308mm Diameter Rotor	BD126095E ⁶	2			
Parking Brake Pad/Shoe							
Part Label	Years	Qualifier	ThermoQuiet	QuickStop	WagnerOEX	SevereDuty	Qty
Parking Brake Shoe	13		Z869				1
Parking Brake Hardware							
Part Label	Years	Qualifier	Part No.	Qty			
Hardware Kit	13		H17568	1			

FX45

Front Brake Pad/Shoe							
Part Label	Years	Qualifier	ThermoQuiet	QuickStop	WagnerOEX	SevereDuty	Qty
Brake Pad	08-06		QC888A ^{1,2}	ZD888A ^{1,2}	OEX888A ^{1,2}		1
	05	From 11/05	QC888A ^{1,2}	ZD888A ^{1,2}	OEX888A ^{1,2}		1
		To 11/05	QC969 ^{1,2}	ZD969 ^{1,2}	OEX969 ^{1,2}		1
	04-03		QC969A ²	ZD969A ^{1,2}			1
Front Brake Hardware							
Part Label	Years	Qualifier	Part No.	Qty			
Disc Hardware Kit	06		H15751 ⁷	1			
	05-03	To 11/05	H15751 ⁷	1			
Front Rotor/Drum							
Part Label	Years	Qualifier	Part No.	Qty			
Brake Rotor	08-06	5 Stud Wheel; 321mm Diameter Rotor	BD180159	2			
	05	5 Stud Wheel; 320mm Diameter Rotor; To 11/05	BD126593E ⁶	2			
		5 Stud Wheel; 321mm Diameter Rotor; From 11/05	BD180159	2			
	04-03	5 Stud Wheel; 320mm Diameter Rotor	BD126593E ⁶	2			
Rear Brake Pad/Shoe							
Part Label	Years	Qualifier	ThermoQuiet	QuickStop	WagnerOEX	SevereDuty	Qty
Brake Pad	08-03		PD905 ^{1,2}	ZD905 ^{1,2}	OEX905 ^{1,2}		1
Rear Brake Hardware							
Part Label	Years	Qualifier	Part No.	Qty			
Disc Hardware Kit	08-03		H15753 ¹²	1			
Rear Rotor/Drum							
Part Label	Years	Qualifier	Part No.	Qty			
Brake Rotor	08-03	5 Stud Wheel; 308mm Diameter Rotor	BD126095E ⁶	2			
Parking Brake Pad/Shoe							
Part Label	Years	Qualifier	ThermoQuiet	QuickStop	WagnerOEX	SevereDuty	Qty
Parking Brake Shoe	08-06		Z867				1
	05-03		Z783				1
Parking Brake Hardware							
Part Label	Years	Qualifier	Part No.	Qty			
Hardware Kit	08-03		H17568	1			

FX50

Front Brake Pad/Shoe							
Part Label	Years	Qualifier	ThermoQuiet	QuickStop	WagnerOEX	SevereDuty	Qty
Brake Pad	13-11	Except Sport Package	QC1346 ^{1,2}	ZD1346 ^{1,2}	OEX1346 ^{1,2}		1
		Sport Package	MX1346 ^{1,3}	ZX1346 ^{1,3}			1
	10-09	Except Sport Package	QC1346 ^{1,2}	ZD1346 ^{1,2}	OEX1346 ^{1,2}		1

¹Includes Hardware Installation Kit; ²OE Ceramic; ³OE Semi-Metallic; ⁶Black E-Coat on non-braking surface to prevent rust and corrosion; ⁷Incl. OE Design Abutment Clips; ¹²Includes OE Design Abutment Clips

Infiniti - Light Truck / SUV / Van (Cont)



FX50 (Cont)

Front Rotor/Drum							
Part Label	Years	Qualifier	Part No.			Qty	
Brake Rotor	13-09	5 Stud Wheel; 354mm Diameter Rotor	BD126531E ⁶			2	
Rear Brake Pad/Shoe							
Part Label	Years	Qualifier	ThermoQuiet	QuickStop	WagnerOEX	SevereDuty	Qty
Brake Pad	13-09	Except Sport Package	QC1347 ^{1,2}	ZD1347 ^{1,2}	OEX1347 ^{1,2}		1
Rear Brake Hardware							
Part Label	Years	Qualifier	Part No.			Qty	
Disc Hardware Kit	13-09		H15753 ¹²			1	
Rear Rotor/Drum							
Part Label	Years	Qualifier	Part No.			Qty	
Brake Rotor	13-09	5 Stud Wheel; 351mm Diameter Rotor	BD180162			2	
Parking Brake Pad/Shoe							
Part Label	Years	Qualifier	ThermoQuiet	QuickStop	WagnerOEX	SevereDuty	Qty
Parking Brake Shoe	13-09			Z869			1
Parking Brake Hardware							
Part Label	Years	Qualifier	Part No.			Qty	
Hardware Kit	13-09		H17568			1	

JX35

Front Brake Pad/Shoe							
Part Label	Years	Qualifier	ThermoQuiet	QuickStop	WagnerOEX	SevereDuty	Qty
Brake Pad	13		QC1649 ^{1,2}	ZD1649 ^{1,2}	OEX1649 ²		1
Front Rotor/Drum							
Part Label	Years	Qualifier	Part No.			Qty	
Brake Rotor	13	5 Stud Wheel; 320mm Diameter Rotor	BD180592E ⁶			2	
Rear Brake Pad/Shoe							
Part Label	Years	Qualifier	ThermoQuiet	QuickStop	WagnerOEX	SevereDuty	Qty
Brake Pad	13	Vented Rotor	QC1393 ^{1,2}	ZD1393 ^{1,2}	OEX1393 ^{1,2}		1
Rear Brake Hardware							
Part Label	Years	Qualifier	Part No.			Qty	
Disc Hardware Kit	13		H15753 ¹²			1	
Rear Rotor/Drum							
Part Label	Years	Qualifier	Part No.			Qty	
Brake Rotor	13	5 Stud Wheel; 308mm Diameter Rotor	BD126095E ⁶			2	
Parking Brake Pad/Shoe							
Part Label	Years	Qualifier	ThermoQuiet	QuickStop	WagnerOEX	SevereDuty	Qty
Parking Brake Shoe	13			Z869			1
Parking Brake Hardware							
Part Label	Years	Qualifier	Part No.			Qty	
Hardware Kit	13		H17568			1	

QX30

Rear Brake Pad/Shoe							
Part Label	Years	Qualifier	ThermoQuiet	QuickStop	WagnerOEX	SevereDuty	Qty
Brake Pad	19-17			ZD1646 ²	OEX1646 ^{1,2}		1
Rear Rotor/Drum							
Part Label	Years	Qualifier	Part No.			Qty	
Brake Rotor	19-17		BD180728E ⁶			2	

¹Includes Hardware Installation Kit; ²OE Ceramic; ⁶Black E-Coat on non-braking surface to prevent rust and corrosion; ¹²Includes OE Design Abutment Clips

QX4

Front Brake Pad/Shoe							
Part Label	Years	Qualifier	ThermoQuiet	QuickStop	WagnerOEX	SevereDuty	Qty
Brake Pad	03-97		QC691 ^{1,2}	ZD691 ^{1,2}			1
Front Brake Hardware							
Part Label	Years	Qualifier	Part No.			Qty	
Disc Hardware Kit	03-97		H15675 ⁷			1	
Front Rotor/Drum							
Part Label	Years	Qualifier	Part No.			Qty	
Brake Rotor	03-98	6 Stud Wheel; 300mm Diameter Rotor	BD125680E ⁶			2	
	97	6 Stud Wheel; 283mm Diameter Rotor	BD125546E ⁶			2	
Rear Brake Pad/Shoe							
Part Label	Years	Qualifier	ThermoQuiet	QuickStop	WagnerOEX	SevereDuty	Qty
Brake Shoe	03-97	11-39/64" x 1-31/32" Brakes		Z631			1
Rear Brake Hardware							
Part Label	Years	Qualifier	Part No.			Qty	
Drum Hardware Kit	03-97	11-39/64" x 1-31/32" Brakes	H17220			1	
Rear Rotor/Drum							
Part Label	Years	Qualifier	Part No.			Qty	
Brake Drum	03-02	11-39/64" x 1-31/32" Brakes	BD126123			2	
	01-97	11-39/64" x 1-31/32" Brakes	BD125106E ⁶			2	

QX50

Front Brake Pad/Shoe							
Part Label	Years	Qualifier	ThermoQuiet	QuickStop	WagnerOEX	SevereDuty	Qty
Brake Pad	19		QC1736 ^{1,2}	ZD1736 ^{1,2}	OEX1736 ^{1,2}		1
	17-16		QC1736 ^{1,2}	ZD1736 ^{1,2}	OEX1736 ^{1,2}		1
	15		QC888 ²	ZD888 ^{1,2}			1
	14		QC888A ^{1,2}	ZD888A ^{1,2}	OEX888A ^{1,2}		1
Front Rotor/Drum							
Part Label	Years	Qualifier	Part No.			Qty	
Brake Rotor	17-16	5 Stud Wheel; 320mm Diameter Rotor	BD180592E ⁶			2	
	15	AWD; 5 Stud Wheel; 320mm Diameter Rotor	BD126253E ⁶			2	
		RWD; 5 Stud Wheel; 320mm Diameter Rotor	BD126253E ⁶			2	
	14	5 Stud Wheel; 320mm Diameter Rotor	BD126253E ⁶			2	
Rear Brake Pad/Shoe							
Part Label	Years	Qualifier	ThermoQuiet	QuickStop	WagnerOEX	SevereDuty	Qty
Brake Pad	17-15	Vented Rotor	QC1393 ^{1,2}	ZD1393 ^{1,2}	OEX1393 ^{1,2}		1
	14		PD905 ^{1,2}	ZD905 ^{1,2}	OEX905 ^{1,2}		1
Rear Brake Hardware							
Part Label	Years	Qualifier	Part No.			Qty	
Disc Hardware Kit	17-14		H15753 ¹²			1	
Rear Rotor/Drum							
Part Label	Years	Qualifier	Part No.			Qty	
Brake Rotor	17	5 Stud Wheel; 308mm Diameter Rotor	BD126471E ⁶			2	
	16-14	5 Stud Wheel; 308mm Diameter Rotor	BD180333 ⁶⁹			2	
BD126471E ⁶			2				
Parking Brake Pad/Shoe							
Part Label	Years	Qualifier	ThermoQuiet	QuickStop	WagnerOEX	SevereDuty	Qty
Parking Brake Shoe	17-14			Z783			1

QX56

Front Brake Pad/Shoe							
Part Label	Years	Qualifier	ThermoQuiet	QuickStop	WagnerOEX	SevereDuty	Qty
Brake Pad	13-11		QC1509 ^{1,2}	ZD1509 ^{1,2}	OEX1509 ^{1,2}		1
	10-07		QC1286 ^{1,2}	ZD1286 ^{1,2}	OEX1286 ^{1,2}		1
	06	From 12/05	QC1286 ^{1,2}	ZD1286 ^{1,2}	OEX1286 ^{1,2}		1

¹Includes Hardware Installation Kit; ²OE Ceramic; ⁶Black E-Coat on non-braking surface to prevent rust and corrosion; ⁷Incl. OE Design Abutment Clips; ¹²Includes OE Design Abutment Clips; ⁶⁹Pending Supersession to BD126471E

QX56 (Cont)

Front Brake Pad/Shoe (Cont)							
Part Label	Years	Qualifier	ThermoQuiet	QuickStop	WagnerOEX	SevereDuty	Qty
	05	From 03/2005	QC1183 ^{1,2}	ZD1183 ^{1,2}			1
		To 03/05	QC1063 ²	ZD1063 ^{1,2,70}			1
	04		QC1063 ²	ZD1063 ^{1,2,70}			1

Front Brake Hardware				
Part Label	Years	Qualifier	Part No.	Qty
Disc Hardware Kit	13-07		H15811 ⁷	1
	05		H15975 ⁷	1

Front Rotor/Drum				
Part Label	Years	Qualifier	Part No.	Qty
Brake Rotor	13-08		BD180429E ⁶	2
	07-06	6 Stud Wheel; 350mm Diameter Rotor	BD126475E ⁶	2
	05	6 Stud Wheel; 320mm Diameter Rotor; From 03/05	BD126575E ⁶	2
		6 Stud Wheel; 350mm Diameter Rotor; To 03/05	BD126475E ⁶	2
	04	6 Stud Wheel; 350mm Diameter Rotor	BD126475E ⁶	2

Rear Brake Pad/Shoe							
Part Label	Years	Qualifier	ThermoQuiet	QuickStop	WagnerOEX	SevereDuty	Qty
Brake Pad	13-11		QC1510 ^{1,2}	ZD1510 ^{1,2}	OEX1510 ^{1,2}		1
	10-04		QC1041 ^{1,2}	ZD1041 ^{1,2}	OEX1041 ^{1,2}		1

Rear Brake Hardware				
Part Label	Years	Qualifier	Part No.	Qty
Disc Hardware Kit	13-04		H5661 ⁷	1

Rear Rotor/Drum				
Part Label	Years	Qualifier	Part No.	Qty
Brake Rotor	13-11		BD180430	2
	10-04	6 Stud Wheel; 320mm Diameter Rotor	BD126387E ⁶	2

Parking Brake Pad/Shoe							
Part Label	Years	Qualifier	ThermoQuiet	QuickStop	WagnerOEX	SevereDuty	Qty
Parking Brake Shoe	13-11			Z1002			1
	10-04			Z868			1

Parking Brake Hardware				
Part Label	Years	Qualifier	Part No.	Qty
Hardware Kit	10-04		H7443	1

QX60

Front Brake Pad/Shoe							
Part Label	Years	Qualifier	ThermoQuiet	QuickStop	WagnerOEX	SevereDuty	Qty
Brake Pad	19-14		QC1649 ^{1,2}	ZD1649 ^{1,2}	OEX1649 ²		1

Front Rotor/Drum				
Part Label	Years	Qualifier	Part No.	Qty
Brake Rotor	17-14	5 Stud Wheel; 320mm Diameter Rotor	BD180592E ⁶	2

Rear Brake Pad/Shoe							
Part Label	Years	Qualifier	ThermoQuiet	QuickStop	WagnerOEX	SevereDuty	Qty
Brake Pad	19-14	Vented Rotor	QC1393 ^{1,2}	ZD1393 ^{1,2}	OEX1393 ^{1,2}		1

Rear Brake Hardware				
Part Label	Years	Qualifier	Part No.	Qty
Disc Hardware Kit	19-14		H15753 ¹²	1

Rear Rotor/Drum				
Part Label	Years	Qualifier	Part No.	Qty
Brake Rotor	19-14	5 Stud Wheel; 308mm Diameter Rotor	BD126095E ⁶	2

¹Includes Hardware Installation Kit; ²OE Ceramic; ⁶Black E-Coat on non-braking surface to prevent rust and corrosion; ⁷Incl. OE Design Abutment Clips; ¹²Includes OE Design Abutment Clips; ⁷⁰Pending Supersession to QC1183

QX60 (Cont)

Parking Brake Pad/Shoe							
Part Label	Years	Qualifier	ThermoQuiet	QuickStop	WagnerOEX	SevereDuty	Qty
Parking Brake Shoe	19-14			Z869			1

QX70

Front Brake Pad/Shoe							
Part Label	Years	Qualifier	ThermoQuiet	QuickStop	WagnerOEX	SevereDuty	Qty
Brake Pad	17-16		QC888 ²	ZD888 ^{1,2}			1
	15	3.7L 6 Cyl	QC888 ²	ZD888 ^{1,2}			1
	14	3.7L 6 Cyl	QC888A ^{1,2}	ZD888A ^{1,2}	OEX888A ^{1,2}		1
		5.0L 8 Cyl; Except Sport Package	QC1346 ^{1,2}	ZD1346 ^{1,2}	OEX1346 ^{1,2}		1
		5.0L 8 Cyl; Sport Package	MX1346 ^{1,3}	ZX1346 ^{1,3}			1

Front Rotor/Drum				
Part Label	Years	Qualifier	Part No.	Qty
Brake Rotor	17-15	5 Stud Wheel; 320mm Diameter Rotor	BD126253E ⁶	2
	14	5 Stud Wheel; 320mm Diameter Rotor	BD126253E ⁶	2
		5 Stud Wheel; 321mm Diameter Rotor	BD180159	2
		5 Stud Wheel; 354mm Diameter Rotor	BD126531E ⁶	2

Rear Brake Pad/Shoe							
Part Label	Years	Qualifier	ThermoQuiet	QuickStop	WagnerOEX	SevereDuty	Qty
Brake Pad	17-15	Vented Rotor	QC1393 ^{1,2}	ZD1393 ^{1,2}	OEX1393 ^{1,2}		1
	14	3.7L 6 Cyl; Vented Rotor	QC1393 ^{1,2}	ZD1393 ^{1,2}	OEX1393 ^{1,2}		1
		5.0L 8 Cyl	QC1347 ^{1,2}	ZD1347 ^{1,2}	OEX1347 ^{1,2}		1

Rear Brake Hardware				
Part Label	Years	Qualifier	Part No.	Qty
Disc Hardware Kit	17-14		H15753 ¹²	1

Rear Rotor/Drum				
Part Label	Years	Qualifier	Part No.	Qty
Brake Rotor	17-15	5 Stud Wheel; 308mm Diameter Rotor	BD126095E ⁶	2
	14	5 Stud Wheel; 308mm Diameter Rotor	BD126095E ⁶	2
		5 Stud Wheel; 351mm Diameter Rotor	BD180162	2

Parking Brake Pad/Shoe							
Part Label	Years	Qualifier	ThermoQuiet	QuickStop	WagnerOEX	SevereDuty	Qty
Parking Brake Shoe	17-14			Z869			1

QX80

Front Brake Pad/Shoe							
Part Label	Years	Qualifier	ThermoQuiet	QuickStop	WagnerOEX	SevereDuty	Qty
Brake Pad	19-14		QC1509 ^{1,2}	ZD1509 ^{1,2}	OEX1509 ^{1,2}		1

Front Rotor/Drum				
Part Label	Years	Qualifier	Part No.	Qty
Brake Rotor	19-14		BD180429E ⁶	2

Rear Brake Pad/Shoe							
Part Label	Years	Qualifier	ThermoQuiet	QuickStop	WagnerOEX	SevereDuty	Qty
Brake Pad	19-14		QC1510 ^{1,2}	ZD1510 ^{1,2}	OEX1510 ^{1,2}		1

Rear Rotor/Drum				
Part Label	Years	Qualifier	Part No.	Qty
Brake Rotor	19-14		BD180430	2

Parking Brake Pad/Shoe							
Part Label	Years	Qualifier	ThermoQuiet	QuickStop	WagnerOEX	SevereDuty	Qty
Parking Brake Shoe	17-14			Z1002			1

¹Includes Hardware Installation Kit; ²OE Ceramic; ³OE Semi-Metallic; ⁶Black E-Coat on non-braking surface to prevent rust and corrosion; ¹²Includes OE Design Abutment Clips

Isuzu - Light Truck / SUV / Van



Amigo

Front Brake Pad/Shoe							
Part Label	Years	Qualifier	ThermoQuiet	QuickStop	WagnerOEX	SevereDuty	Qty
Brake Pad	00-98		QC579A ²	ZD579A ^{1,2}			1
Front Brake Hardware							
Part Label	Years	Qualifier	Part No.				Qty
Disc Hardware Kit	00-98		H15357 ⁷				1
Front Rotor/Drum							
Part Label	Years	Qualifier	Part No.				Qty
Brake Rotor	00-98	6 Stud Wheel; 280mm Diameter Rotor	BD125536 ⁶				2
Rear Brake Pad/Shoe							
Part Label	Years	Qualifier	ThermoQuiet	QuickStop	WagnerOEX	SevereDuty	Qty
Brake Pad	00-98		PD580A ²	ZD580A ^{1,2}			1
Brake Shoe	00-98	11-39/64" x 1-13/16" Brakes		Z735			1
Rear Brake Hardware							
Part Label	Years	Qualifier	Part No.				Qty
Disc Hardware Kit	00-98		H15358 ⁷				1
Drum Hardware Kit	00-98	10" x 1-31/32" Brakes	H17212				1
Rear Rotor/Drum							
Part Label	Years	Qualifier	Part No.				Qty
Brake Drum	00	11-39/64" x 1-13/16" Brakes	BD125771				2
	99	11-39/64" x 1-13/16" Brakes; From 10/99	BD125771				2
		11-39/64" x 1-13/16" Brakes; To 10/99	BD125650				2
	98	11-39/64" x 1-13/16" Brakes	BD125650				2
Brake Rotor	00-98	6 Stud Wheel; 313mm Diameter Rotor	BD125294E ⁶				2
Parking Brake Pad/Shoe							
Part Label	Years	Qualifier	ThermoQuiet	QuickStop	WagnerOEX	SevereDuty	Qty
Parking Brake Shoe	00-98	4WD		Z858			1
Parking Brake Hardware							
Part Label	Years	Qualifier	Part No.				Qty
Hardware Kit	00-98		H17256				1

Ascender

Front Brake Pad/Shoe							
Part Label	Years	Qualifier	ThermoQuiet	QuickStop	WagnerOEX	SevereDuty	Qty
Brake Pad	08-06		QC1169 ^{1,2}	ZD1169 ^{1,2}	OEX1169 ^{1,2}		1
	05-03		QC882 ^{1,4}	ZD882 ^{1,4}			1
Front Brake Hardware							
Part Label	Years	Qualifier	Part No.				Qty
Disc Hardware Kit	08-06		H5789Q ⁷				1
	05-03		H5664 ⁷				1
Front Rotor/Drum							
Part Label	Years	Qualifier	Part No.				Qty
Brake Rotor	08-07	6 Stud Wheel; 302mm Diameter Rotor	BD126446E ⁶				2
	06	113.0 WB; 6 Stud Wheel; 302mm Diameter Rotor	BD126446E ⁶				2
		129.0 WB; 6 Stud Wheel; 325mm Diameter Rotor	BD126028E ⁶				2
		113.0 WB; 4.2L 6 Cyl; 6 Stud Wheel; 305mm Diameter Rotor	BD126027E ⁶				2
	05		BD180190 ⁷¹				2
			129.0 WB; 6 Stud Wheel; 325mm Diameter Rotor	BD126028E ⁶			
04-03	6 Stud Wheel; 325mm Diameter Rotor	BD126028E ⁶				2	
Rear Brake Pad/Shoe							
Part Label	Years	Qualifier	ThermoQuiet	QuickStop	WagnerOEX	SevereDuty	Qty
Brake Pad	08-03		QC883 ^{1,2}	ZD883 ^{1,2}	OEX883 ^{1,2}		1

¹Includes Hardware Installation Kit; ²OE Ceramic; ⁴Optional Ceramic; ⁶Black E-Coat on non-braking surface to prevent rust and corrosion; ⁷Incl. OE Design Abutment Clips; ⁷¹Pending Supersession to BD126027

Ascender (Cont)

Rear Brake Hardware							
Part Label	Years	Qualifier	Part No.	Qty			
Disc Hardware Kit	08-03		H5667 ⁷	1			
Rear Rotor/Drum							
Part Label	Years	Qualifier	Part No.	Qty			
Brake Rotor	08-03		BD126590 ³⁸	2			
		6 Stud Wheel; 325mm Diameter Rotor	BD126029E ⁶	2			
Parking Brake Pad/Shoe							
Part Label	Years	Qualifier	ThermoQuiet	QuickStop	WagnerOEX	SevereDuty	Qty
Parking Brake Shoe	08-03		Z781				1

Axiom

Front Brake Pad/Shoe							
Part Label	Years	Qualifier	ThermoQuiet	QuickStop	WagnerOEX	SevereDuty	Qty
Brake Pad	04-02		MX867A ³	ZX867A ^{1,3}			1
Front Brake Hardware							
Part Label	Years	Qualifier	Part No.	Qty			
Disc Hardware Kit	04-02		H15693 ⁷	1			
Front Rotor/Drum							
Part Label	Years	Qualifier	Part No.	Qty			
Brake Rotor	04-02	6 Stud Wheel; 290mm Diameter Rotor	BD126098	2			
Rear Brake Pad/Shoe							
Part Label	Years	Qualifier	ThermoQuiet	QuickStop	WagnerOEX	SevereDuty	Qty
Brake Pad	04-02		QC580 ^{1,2}	ZD580 ^{1,2}			1
Brake Shoe	04-02	11-39/64" x 1-13/16" Brakes		Z735			1
Rear Brake Hardware							
Part Label	Years	Qualifier	Part No.	Qty			
Disc Hardware Kit	04-02		H15358 ⁷	1			
Drum Hardware Kit	04-02	10" x 1-31/32" Brakes	H17212	1			
Rear Rotor/Drum							
Part Label	Years	Qualifier	Part No.	Qty			
Brake Drum	04-02	11-39/64" x 1-13/16" Brakes	BD125771	2			
Brake Rotor	04-02	6 Stud Wheel; 313mm Diameter Rotor	BD125294E ⁶	2			
Parking Brake Pad/Shoe							
Part Label	Years	Qualifier	ThermoQuiet	QuickStop	WagnerOEX	SevereDuty	Qty
Parking Brake Shoe	04-02		Z858				1
Parking Brake Hardware							
Part Label	Years	Qualifier	Part No.	Qty			
Hardware Kit	04-02		H17256	1			

Hombre

Front Brake Pad/Shoe							
Part Label	Years	Qualifier	ThermoQuiet	QuickStop	WagnerOEX	SevereDuty	Qty
Brake Pad	00-98	4WD	QC726 ^{1,2}	ZD726 ^{1,2}			1
		RWD	QC154 ⁴	ZD154 ⁴			1
	97-96		QC154 ⁴	ZD154 ⁴			1
Front Brake Hardware							
Part Label	Years	Qualifier	Part No.	Qty			
Disc Hardware Kit	00-96		H5524 ⁷	1			
Front Rotor/Drum							
Part Label	Years	Qualifier	Part No.	Qty			
Brake Rotor	00-98	4WD; 5 Stud Wheel; 275mm Diameter Rotor	BD125559E ⁶	2			
Brake Rotor and Hub Assy.	00-98	RWD; 5 Stud Wheel; 267mm Diameter Rotor	BD125172E ⁶	2			
	97-96	5 Stud Wheel; 267mm Diameter Rotor	BD125172E ⁶	2			

¹Includes Hardware Installation Kit; ²OE Ceramic; ³OE Semi-Metallic; ⁴Optional Ceramic; ⁶Black E-Coat on non-braking surface to prevent rust and corrosion; ⁷Incl. OE Design Abutment Clips; ³⁸Pending Supersession to BD126029

Isuzu - Light Truck / SUV / Van (Cont)



Hombre (Cont)

Rear Brake Pad/Shoe							
Part Label	Years	Qualifier	ThermoQuiet	QuickStop	WagnerOEX	SevereDuty	Qty
Brake Pad	00-98		QC729 ^{1,2}	ZD729 ^{1,2}			1
Brake Shoe	00-96	9-1/2" x 2" Brakes		Z514R ⁹			1

Rear Brake Hardware				
Part Label	Years	Qualifier	Part No.	Qty
Disc Hardware Kit	00-98	4WD	H5624 ⁷	1
Drum Hardware Kit	00-96	9-1/2" x 2" Brakes	H7059	1

Rear Rotor/Drum				
Part Label	Years	Qualifier	Part No.	Qty
Brake Drum	00-96	9-1/2" x 2" Brakes	BD125213	2
Brake Rotor	00-98	5 Stud Wheel; 295mm Diameter Rotor	BD125505E ⁶	2

Parking Brake Pad/Shoe							
Part Label	Years	Qualifier	ThermoQuiet	QuickStop	WagnerOEX	SevereDuty	Qty
Parking Brake Shoe	00-98			Z784			1

Parking Brake Hardware				
Part Label	Years	Qualifier	Part No.	Qty
Hardware Kit	00-98		H7427	1

i-280

Front Brake Pad/Shoe							
Part Label	Years	Qualifier	ThermoQuiet	QuickStop	WagnerOEX	SevereDuty	Qty
Brake Pad	06		QC1039 ^{1,2}	ZD1039 ^{1,2}			1

Front Brake Hardware				
Part Label	Years	Qualifier	Part No.	Qty
Disc Hardware Kit	06		H5692 ⁷	1

Front Rotor/Drum				
Part Label	Years	Qualifier	Part No.	Qty
Brake Rotor	06		BD180191 ⁷²	2
		6 Stud Wheel; 280mm Diameter Rotor	BD126137E ⁶	2

Rear Brake Pad/Shoe							
Part Label	Years	Qualifier	ThermoQuiet	QuickStop	WagnerOEX	SevereDuty	Qty
Brake Shoe	06			Z815			1

Rear Brake Hardware				
Part Label	Years	Qualifier	Part No.	Qty
Drum Hardware Kit	06		H7333	1

Rear Rotor/Drum				
Part Label	Years	Qualifier	Part No.	Qty
Brake Drum	06		BD126266E ⁶	2
			BD180202 ⁷³	2

i-290

Front Brake Pad/Shoe							
Part Label	Years	Qualifier	ThermoQuiet	QuickStop	WagnerOEX	SevereDuty	Qty
Brake Pad	08-07		QC1039 ^{1,2}	ZD1039 ^{1,2}			1

Front Brake Hardware				
Part Label	Years	Qualifier	Part No.	Qty
Disc Hardware Kit	08-07		H5692 ⁷	1

Front Rotor/Drum				
Part Label	Years	Qualifier	Part No.	Qty
Brake Rotor	08-07		BD180191 ⁷²	2
		6 Stud Wheel; 280mm Diameter Rotor	BD126137E ⁶	2

¹Includes Hardware Installation Kit; ²OE Ceramic; ⁶Black E-Coat on non-braking surface to prevent rust and corrosion; ⁷Incl. OE Design Abutment Clips; ⁹Riveted; ⁷²Pending Supersession to BD126137; ⁷³Pending Supersession to BD126266

i-290 (Cont)

Rear Brake Pad/Shoe							
Part Label	Years	Qualifier	ThermoQuiet	QuickStop	WagnerOEX	SevereDuty	Qty
Brake Shoe	08-07			Z815			1

Rear Brake Hardware							
Part Label	Years	Qualifier	Part No.			Qty	
Drum Hardware Kit	08-07		H7333			1	

Rear Rotor/Drum							
Part Label	Years	Qualifier	Part No.			Qty	
Brake Drum	08-07		BD126266E ⁶			2	
			BD180202 ⁷³			2	

i-350

Front Brake Pad/Shoe							
Part Label	Years	Qualifier	ThermoQuiet	QuickStop	WagnerOEX	SevereDuty	Qty
Brake Pad	06		QC1039 ^{1,2}	ZD1039 ^{1,2}			1

Front Brake Hardware							
Part Label	Years	Qualifier	Part No.			Qty	
Disc Hardware Kit	06		H5692 ⁷			1	

Front Rotor/Drum							
Part Label	Years	Qualifier	Part No.			Qty	
Brake Rotor	06		BD180191 ⁷²			2	
			6 Stud Wheel; 280mm Diameter Rotor BD126137E ⁶			2	

Rear Brake Pad/Shoe							
Part Label	Years	Qualifier	ThermoQuiet	QuickStop	WagnerOEX	SevereDuty	Qty
Brake Shoe	06			Z815			1

Rear Brake Hardware							
Part Label	Years	Qualifier	Part No.			Qty	
Drum Hardware Kit	06		H7333			1	

Rear Rotor/Drum							
Part Label	Years	Qualifier	Part No.			Qty	
Brake Drum	06		BD126266E ⁶			2	
			BD180202 ⁷³			2	

i-370

Front Brake Pad/Shoe							
Part Label	Years	Qualifier	ThermoQuiet	QuickStop	WagnerOEX	SevereDuty	Qty
Brake Pad	08-07		QC1039 ^{1,2}	ZD1039 ^{1,2}			1

Front Brake Hardware							
Part Label	Years	Qualifier	Part No.			Qty	
Disc Hardware Kit	08-07		H5692 ⁷			1	

Front Rotor/Drum							
Part Label	Years	Qualifier	Part No.			Qty	
Brake Rotor	08-07		BD180191 ⁷²			2	
			6 Stud Wheel; 280mm Diameter Rotor BD126137E ⁶			2	

Rear Brake Pad/Shoe							
Part Label	Years	Qualifier	ThermoQuiet	QuickStop	WagnerOEX	SevereDuty	Qty
Brake Shoe	08-07			Z815			1

Rear Brake Hardware							
Part Label	Years	Qualifier	Part No.			Qty	
Drum Hardware Kit	08-07		H7333			1	

Rear Rotor/Drum							
Part Label	Years	Qualifier	Part No.			Qty	
Brake Drum	08-07		BD126266E ⁶			2	
			BD180202 ⁷³			2	

¹Includes Hardware Installation Kit; ²OE Ceramic; ⁶Black E-Coat on non-braking surface to prevent rust and corrosion; ⁷Incl. OE Design Abutment Clips; ⁷²Pending Supersession to BD126137; ⁷³Pending Supersession to BD126266

Isuzu - Light Truck / SUV / Van (Cont)



Oasis (Cont)

Front Brake Pad/Shoe							
Part Label	Years	Qualifier	ThermoQuiet	QuickStop	WagnerOEX	SevereDuty	Qty
Brake Pad	99-96		QC503 ²	ZD503 ^{1,2}			1
Front Brake Hardware							
Part Label	Years	Qualifier	Part No.				Qty
Disc Hardware Kit	99-96		H15640 ⁷				1
Front Rotor/Drum							
Part Label	Years	Qualifier	Part No.				Qty
Brake Rotor	99-96	5 Stud Wheel; 282mm Diameter Rotor	BD125518E ⁶				2
Rear Brake Pad/Shoe							
Part Label	Years	Qualifier	ThermoQuiet	QuickStop	WagnerOEX	SevereDuty	Qty
Brake Pad	99-96		QC536 ^{1,2}	ZD536 ^{1,2}	OEX536 ^{1,2}		1
Rear Brake Hardware							
Part Label	Years	Qualifier	Part No.				Qty
Disc Hardware Kit	99-96		H15605 ¹²				1
Rear Rotor/Drum							
Part Label	Years	Qualifier	Part No.				Qty
Brake Rotor	99-96	5 Stud Wheel; 281mm Diameter Rotor	BD125221				2
Parking Brake Pad/Shoe							
Part Label	Years	Qualifier	ThermoQuiet	QuickStop	WagnerOEX	SevereDuty	Qty
Parking Brake Shoe	99-96			Z782			1

Pickup

Front Brake Pad/Shoe							
Part Label	Years	Qualifier	ThermoQuiet	QuickStop	WagnerOEX	SevereDuty	Qty
Brake Pad	95		QC363A ²	ZD363A ²			1
Front Brake Hardware							
Part Label	Years	Qualifier	Part No.				Qty
Disc Hardware Kit	95		H15356 ⁷				1
Front Rotor/Drum							
Part Label	Years	Qualifier	Part No.				Qty
Brake Rotor	95	6 Stud Wheel; 257mm Diameter Rotor	BD61800				2
Rear Brake Pad/Shoe							
Part Label	Years	Qualifier	ThermoQuiet	QuickStop	WagnerOEX	SevereDuty	Qty
Brake Pad	95		PD398A ²	ZD398A ²			1
Brake Shoe	95	10" x 1-31/32" Brakes		Z619			1
Rear Brake Hardware							
Part Label	Years	Qualifier	Part No.				Qty
Disc Hardware Kit	95		H15359 ⁷				1
Drum Hardware Kit	95	10" x 1-31/32" Brakes	H17212				1
Rear Rotor/Drum							
Part Label	Years	Qualifier	Part No.				Qty
Brake Drum	95	10" x 2" Brakes	BD60375				2
Brake Rotor	95	6 Stud Wheel; 265mm Diameter Rotor	BD61973				2

Rodeo

Front Brake Pad/Shoe							
Part Label	Years	Qualifier	ThermoQuiet	QuickStop	WagnerOEX	SevereDuty	Qty
Brake Pad	04-02		MX867A ³	ZX867A ^{1,3}			1
	01-96		QC579A ²	ZD579A ^{1,2}			1
	95	2.6L 4 Cyl	QC363A ²	ZD363A ²			1
		3.2L 6 Cyl	QC579 ²	ZD579 ^{1,2}			1

¹Includes Hardware Installation Kit; ²OE Ceramic; ³OE Semi-Metallic; ⁶Black E-Coat on non-braking surface to prevent rust and corrosion; ⁷Incl. OE Design Abutment Clips; ¹²Includes OE Design Abutment Clips

Rodeo (Cont)

Front Brake Hardware				
Part Label	Years	Qualifier	Part No.	Qty
Disc Hardware Kit	04-02		H15693 ⁷	1
	01-96		H15357 ⁷	1
	95	2.6L 4 Cyl	H15356 ⁷	1

Front Rotor/Drum				
Part Label	Years	Qualifier	Part No.	Qty
Brake Rotor	04-02	6 Stud Wheel; 290mm Diameter Rotor	BD126098	2
	01-98	6 Stud Wheel; 280mm Diameter Rotor	BD125536E ⁶	2
	95	2.6L 4 Cyl; 6 Stud Wheel; 257mm Diameter Rotor	BD61800	2
		3.2L 6 Cyl; 6 Stud Wheel; 280mm Diameter Rotor	BD125536E ⁶	2

Rear Brake Pad/Shoe							
Part Label	Years	Qualifier	ThermoQuiet	QuickStop	WagnerOEX	SevereDuty	Qty
Brake Pad	04-01		QC580 ^{1,2}	ZD580 ^{1,2}			1
	00-96		PD580A ²	ZD580A ^{1,2}			1
	95		QC580 ^{1,2}	ZD580 ^{1,2}			1
Brake Shoe	04-99	11-39/64" x 1-13/16" Brakes		Z735			1
	98	10" x 1-31/32" Brakes		Z619			1
		11-39/64" x 1-13/16" Brakes		Z735			1
	97-95	10" x 1-31/32" Brakes		Z619			1

Rear Brake Hardware				
Part Label	Years	Qualifier	Part No.	Qty
Disc Hardware Kit	04-95		H15358 ⁷	1
Drum Hardware Kit	04-95	10" x 1-31/32" Brakes	H17212	1

Rear Rotor/Drum				
Part Label	Years	Qualifier	Part No.	Qty
Brake Drum	04-00	11-39/64" x 1-13/16" Brakes	BD125771	2
	99-98	11-39/64" x 1-13/16" Brakes	BD125650	2
	97-95	10" x 2" Brakes	BD60375	2
Brake Rotor	04-95	6 Stud Wheel; 313mm Diameter Rotor	BD125294E ⁶	2

Parking Brake Pad/Shoe							
Part Label	Years	Qualifier	ThermoQuiet	QuickStop	WagnerOEX	SevereDuty	Qty
Parking Brake Shoe	04-95			Z858			1

Parking Brake Hardware				
Part Label	Years	Qualifier	Part No.	Qty
Hardware Kit	04-95		H17256	1

Rodeo Sport

Front Brake Pad/Shoe							
Part Label	Years	Qualifier	ThermoQuiet	QuickStop	WagnerOEX	SevereDuty	Qty
Brake Pad	03-02		MX867A ³	ZX867A ^{1,3}			1
	01		QC579 ²	ZD579 ^{1,2}			1

Front Brake Hardware				
Part Label	Years	Qualifier	Part No.	Qty
Disc Hardware Kit	03-02		H15693 ⁷	1
	01		H15357 ⁷	1

Front Rotor/Drum				
Part Label	Years	Qualifier	Part No.	Qty
Brake Rotor	03-02	6 Stud Wheel; 290mm Diameter Rotor	BD126098	2
	01	6 Stud Wheel; 280mm Diameter Rotor	BD125536E ⁶	2

Rear Brake Pad/Shoe							
Part Label	Years	Qualifier	ThermoQuiet	QuickStop	WagnerOEX	SevereDuty	Qty
Brake Pad	03-01		QC580 ^{1,2}	ZD580 ^{1,2}			1
Brake Shoe	03-01	11-39/64" x 1-13/16" Brakes		Z735			1

¹Includes Hardware Installation Kit; ²OE Ceramic; ³OE Semi-Metallic; ⁶Black E-Coat on non-braking surface to prevent rust and corrosion; ⁷Incl. OE Design Abutment Clips

Isuzu - Light Truck / SUV / Van (Cont)



Rodeo Sport (Cont)

Rear Brake Hardware				
Part Label	Years	Qualifier	Part No.	Qty
Disc Hardware Kit	03-01		H15358 ⁷	1
Drum Hardware Kit	03-01	10" x 1-31/32" Brakes	H17212	1

Rear Rotor/Drum				
Part Label	Years	Qualifier	Part No.	Qty
Brake Drum	03-01	11-39/64" x 1-13/16" Brakes	BD125771	2
Brake Rotor	03-01	6 Stud Wheel; 313mm Diameter Rotor	BD125294E ⁶	2

Parking Brake Pad/Shoe							
Part Label	Years	Qualifier	ThermoQuiet	QuickStop	WagnerOEX	SevereDuty	Qty
Parking Brake Shoe	03-01			Z858			1

Parking Brake Hardware				
Part Label	Years	Qualifier	Part No.	Qty
Hardware Kit	03-01		H17256	1

Trooper

Front Brake Pad/Shoe							
Part Label	Years	Qualifier	ThermoQuiet	QuickStop	WagnerOEX	SevereDuty	Qty
Brake Pad	02-95		QC579 ²	ZD579 ^{1,2}			1

Front Brake Hardware				
Part Label	Years	Qualifier	Part No.	Qty
Disc Hardware Kit	02-95		H15357 ⁷	1

Front Rotor/Drum				
Part Label	Years	Qualifier	Part No.	Qty
Brake Rotor	02-95	6 Stud Wheel; 280mm Diameter Rotor	BD125536E ⁶	2

Rear Brake Pad/Shoe							
Part Label	Years	Qualifier	ThermoQuiet	QuickStop	WagnerOEX	SevereDuty	Qty
Brake Pad	02-95		QC580 ^{1,2}	ZD580 ^{1,2}			1

Rear Brake Hardware				
Part Label	Years	Qualifier	Part No.	Qty
Disc Hardware Kit	02-95		H15358 ⁷	1

Rear Rotor/Drum				
Part Label	Years	Qualifier	Part No.	Qty
Brake Rotor	02-95	6 Stud Wheel; 313mm Diameter Rotor	BD125294E ⁶	2

VehiCROSS

Front Brake Pad/Shoe							
Part Label	Years	Qualifier	ThermoQuiet	QuickStop	WagnerOEX	SevereDuty	Qty
Brake Pad	01-99		QC579 ²	ZD579 ^{1,2}			1

Front Brake Hardware				
Part Label	Years	Qualifier	Part No.	Qty
Disc Hardware Kit	01-99		H15357 ⁷	1

Front Rotor/Drum				
Part Label	Years	Qualifier	Part No.	Qty
Brake Rotor	01-99	6 Stud Wheel; 280mm Diameter Rotor	BD125536E ⁶	2

Rear Brake Pad/Shoe							
Part Label	Years	Qualifier	ThermoQuiet	QuickStop	WagnerOEX	SevereDuty	Qty
Brake Pad	01-99		QC580 ^{1,2}	ZD580 ^{1,2}			1

Rear Brake Hardware				
Part Label	Years	Qualifier	Part No.	Qty
Disc Hardware Kit	01-99		H15358 ⁷	1

¹Includes Hardware Installation Kit; ²OE Ceramic; ⁶Black E-Coat on non-braking surface to prevent rust and corrosion; ⁷Incl. OE Design Abutment Clips

Rear Rotor/Drum				
Part Label	Years	Qualifier	Part No.	Qty
Brake Rotor	01-99	6 Stud Wheel; 313mm Diameter Rotor	BD125294E ⁶	2

Jaguar - Passenger Car
F-Type

Rear Brake Pad/Shoe							
Part Label	Years	Qualifier	ThermoQuiet	QuickStop	WagnerOEX	SevereDuty	Qty
Brake Pad	16-15	Semi Metallic		ZD1784			1

Parking Brake Pad/Shoe							
Part Label	Years	Qualifier	ThermoQuiet	QuickStop	WagnerOEX	SevereDuty	Qty
Parking Brake Pad Set	19-17	Ceramic Composite Brakes	MX971 ³	ZX971 ³			1
	16-15	Ceramic Composite Brakes	MX971 ³	ZX971 ³			1

S-Type

Front Brake Pad/Shoe							
Part Label	Years	Qualifier	ThermoQuiet	QuickStop	WagnerOEX	SevereDuty	Qty
Brake Pad	08-07		MX1241 ³	ZX1241 ³			1
	06	Except R Series; Supercharged; From VIN No. N52048	MX1241 ³	ZX1241 ³			1
		Except Supercharged; To VIN No. N52047	MX1065 ^{1,3}	ZX1065 ^{1,3}			1
		Supercharged; R-Series	MX938 ³	ZX938 ³			1
	05	Except Supercharged; To VIN No. N52047	MX1065 ^{1,3}	ZX1065 ^{1,3}			1
		Except Turbocharged; From VIN No. N52048	MX1241 ³	ZX1241 ³			1
		Supercharged	MX938 ³	ZX938 ³			1
	04	Except Supercharged	MX1065 ^{1,3}	ZX1065 ^{1,3}			1
		Supercharged	MX938 ³	ZX938 ³			1
	03	Except R	MX933 ³				1
		R; Supercharged	MX938 ³	ZX938 ³			1
	02-00		QC805 ^{1,4}	ZD805 ^{1,4}			1

Front Brake Hardware				
Part Label	Years	Qualifier	Part No.	Qty
Disc Hardware Kit	08-06		H13426 ⁷	1
	02-00		H5640 ⁷	1

Front Rotor/Drum				
Part Label	Years	Qualifier	Part No.	Qty
Brake Rotor	08-07	Base; 305mm Diameter Rotor	BD180237	2
		Base; 5 Stud Wheel; 326mm Diameter Rotor	BD180373	2
		R; 5 Stud Wheel; 355mm Diameter Rotor	BD180372	2
	06	Except R; 305mm Diameter Rotor	BD180237	2
		Except R; 5 Stud Wheel; 326mm Diameter Rotor	BD180373	2
		R; 5 Stud Wheel; 355mm Diameter Rotor	BD180372	2
	05	Except R; 5 Stud Wheel; 300mm Diameter Rotor; To Chassis No. N52047	BD125695E ⁶	2
		Except R; 5 Stud Wheel; 320mm Diameter Rotor; To Chassis No. N52047	BD126248	2
		R; 5 Stud Wheel; 366mm Diameter Rotor; To Chassis No. N52047	BD180238	2
	04-02	5 Stud Wheel; 300mm Diameter Rotor	BD125695E ⁶	2
		5 Stud Wheel; 320mm Diameter Rotor	BD126248	2
	01-00	5 Stud Wheel; 300mm Diameter Rotor	BD125695E ⁶	2

Rear Brake Pad/Shoe							
Part Label	Years	Qualifier	ThermoQuiet	QuickStop	WagnerOEX	SevereDuty	Qty
Brake Pad	08-06		MX1095 ^{1,3}	ZX1095 ^{1,3}			1
	05	Except R	MX944 ³	ZX944 ³			1
		R; Except Electric Parking Brakes	MX1095 ^{1,3}	ZX1095 ^{1,3}			1
	04-03	Except R	MX944 ³	ZX944 ³			1
		R	MX592 ³	ZX592 ³			1
	02-00		PD806 ²	ZD806 ²			1

¹Includes Hardware Installation Kit; ²OE Ceramic; ³OE Semi-Metallic; ⁴Optional Ceramic; ⁶Black E-Coat on non-braking surface to prevent rust and corrosion; ⁷Incl. OE Design Abutment Clips

Jaguar - Passenger Car (Cont)



S-Type (Cont)

Rear Brake Hardware					
Part Label	Years	Qualifier	Part No.	Qty	
Disc Hardware Kit	08-06		H5488 ⁷	1	

Rear Rotor/Drum					
Part Label	Years	Qualifier	Part No.	Qty	
Brake Rotor	08-06	5 Stud Wheel; 326mm Diameter Rotor	BD180228	2	
		5 Stud Wheel; 330mm Diameter Rotor	BD126249	2	
	05-04	Except Supercharged; 5 Stud Wheel; 288mm Diameter Rotor	BD125724	2	
		Supercharged; 5 Stud Wheel; 330mm Diameter Rotor	BD126249	2	
	03	Except Turbocharged; 5 Stud Wheel; 288mm Diameter Rotor; From VIN No. M01613	BD125724	2	
		Supercharged; 5 Stud Wheel; 330mm Diameter Rotor	BD126249	2	
	02	5 Stud Wheel; 288mm Diameter Rotor; To Chassis No. M01612	BD125724	2	
	01	5 Stud Wheel; 288mm Diameter Rotor; To Chassis No. M01612	BD125724	2	
		To Chassis No. M01612	BD180175 ⁷⁴	2	
	00		BD180175 ⁷⁴	2	
		5 Stud Wheel; 288mm Diameter Rotor	BD125724	2	

Parking Brake Pad/Shoe							
Part Label	Years	Qualifier	ThermoQuiet	QuickStop	WagnerOEX	SevereDuty	Qty
Parking Brake Pad Set	06-03	R; Electronic Parking Brakes	MX971 ³	ZX971 ³			1

Super V8

Front Brake Pad/Shoe							
Part Label	Years	Qualifier	ThermoQuiet	QuickStop	WagnerOEX	SevereDuty	Qty
Brake Pad	05	To Chassis No. G49700	MX938 ³	ZX938 ³			1

Front Rotor/Drum					
Part Label	Years	Qualifier	Part No.	Qty	
Brake Rotor	09-06	5 Stud Wheel; 355mm Diameter Rotor	BD180372	2	
		5 Stud Wheel; 355mm Diameter Rotor; From Chassis No. G49701	BD180372	2	
		5 Stud Wheel; 366mm Diameter Rotor; To Chassis No. G49700	BD180238	2	

Rear Brake Pad/Shoe							
Part Label	Years	Qualifier	ThermoQuiet	QuickStop	WagnerOEX	SevereDuty	Qty
Brake Pad	09-06		MX1095 ^{1,3}	ZX1095 ^{1,3}			1
		From Chassis No. G49701	MX1095 ^{1,3}	ZX1095 ^{1,3}			1
		To Chassis No. G49700	MX592 ³	ZX592 ³			1

Rear Brake Hardware					
Part Label	Years	Qualifier	Part No.	Qty	
Disc Hardware Kit	09-05		H5488 ⁷	1	

Rear Rotor/Drum					
Part Label	Years	Qualifier	Part No.	Qty	
Brake Rotor	09-06	5 Stud Wheel; 326mm Diameter Rotor	BD180228	2	
		5 Stud Wheel; 330mm Diameter Rotor; To Chassis No. G49700	BD126249	2	

Parking Brake Pad/Shoe							
Part Label	Years	Qualifier	ThermoQuiet	QuickStop	WagnerOEX	SevereDuty	Qty
Parking Brake Pad Set	06		MX971 ³	ZX971 ³			1
		Electronic Parking Brakes; To Chassis Number G49700	MX971 ³	ZX971 ³			1

Vanden Plas

Front Brake Pad/Shoe							
Part Label	Years	Qualifier	ThermoQuiet	QuickStop	WagnerOEX	SevereDuty	Qty
Brake Pad	09-06		MX1241 ³	ZX1241 ³			1
		From Chassis No. G49701	MX1241 ³	ZX1241 ³			1
		To Chassis No. G49700	MX1065 ^{1,3}	ZX1065 ^{1,3}			1
			MX1065 ^{1,3}	ZX1065 ^{1,3}			1
		Except Brembo Brake System	PD394A ⁴				1
		Supercharged; Brembo Brake System	MX810 ³				1

¹Includes Hardware Installation Kit; ³OE Semi-Metallic; ⁴Optional Ceramic; ⁷Incl. OE Design Abutment Clips; ⁷⁴Pending Supersession to BD125724

Front Brake Pad/Shoe (Cont)							
Part Label	Years	Qualifier	ThermoQuiet	QuickStop	WagnerOEX	SevereDuty	Qty
	02-98	OE Semi Metallic	MX901	ZX901 ¹			1
	97-95		PD394A ⁴				1

Front Brake Hardware				
Part Label	Years	Qualifier	Part No.	Qty
Disc Hardware Kit	09-06		H13426 ⁷	1
	03		H5490 ⁷	1
	02		H15677 ^{7,31}	1
			H5490 ⁷	1
	01-95		H5490 ⁷	1

Front Rotor/Drum				
Part Label	Years	Qualifier	Part No.	Qty
Brake Rotor	09-06	5 Stud Wheel; 326mm Diameter Rotor	BD180373	2
	05	5 Stud Wheel; 320mm Diameter Rotor	BD126248	2
		5 Stud Wheel; 326mm Diameter Rotor; From Chassis No. G49701	BD180373	2
	04	5 Stud Wheel; 320mm Diameter Rotor	BD126248	2
	03-00	Supercharged; 5 Stud Wheel; 12.8" Diameter Rotor	BD180467	2
	97-95	5 Stud Wheel; 291mm Diameter Rotor	BD125073	2

Rear Brake Pad/Shoe							
Part Label	Years	Qualifier	ThermoQuiet	QuickStop	WagnerOEX	SevereDuty	Qty
Brake Pad	09-05		MX1095 ^{1,3}	ZX1095 ^{1,3}			1
	04		MX944 ³	ZX944 ³			1
	03-98	From VIN No. F00035	MX688A ³	ZX688A ^{1,3}			1
	97-95		PD517 ²				1

Rear Brake Hardware				
Part Label	Years	Qualifier	Part No.	Qty
Disc Hardware Kit	09-05		H5488 ⁷	1

Rear Rotor/Drum				
Part Label	Years	Qualifier	Part No.	Qty
Brake Rotor	09-06	5 Stud Wheel; 326mm Diameter Rotor	BD180228	2
	05-04	5 Stud Wheel; 288mm Diameter Rotor	BD125724	2
	03-95	5 Stud Wheel; 305mm Diameter Rotor	BD125567	2

Parking Brake Pad/Shoe							
Part Label	Years	Qualifier	ThermoQuiet	QuickStop	WagnerOEX	SevereDuty	Qty
Parking Brake Pad Set	04		MX971 ³	ZX971 ³			1

Parking Brake Hardware				
Part Label	Years	Qualifier	Part No.	Qty
Hardware Kit	00-98		H17554	1

X-Type

Front Brake Pad/Shoe							
Part Label	Years	Qualifier	ThermoQuiet	QuickStop	WagnerOEX	SevereDuty	Qty
Brake Pad	08-02		MX910 ^{1,3}	ZX910 ^{1,3}			1

Front Rotor/Drum				
Part Label	Years	Qualifier	Part No.	Qty
Brake Rotor	08-02	5 Stud Wheel; 300mm Diameter Rotor	BD126250	2

Rear Brake Pad/Shoe							
Part Label	Years	Qualifier	ThermoQuiet	QuickStop	WagnerOEX	SevereDuty	Qty
Brake Pad	08-06		PD1071 ^{1,2}	ZD1071 ^{1,2}			1
	05	Round Tabs	MX911 ^{1,3}	ZX911 ^{1,3}			1
		Square Tabs	PD1071 ^{1,2}	ZD1071 ^{1,2}			1
	04-02		MX911 ^{1,3}	ZX911 ^{1,3}			1

¹Includes Hardware Installation Kit; ²OE Ceramic; ³OE Semi-Metallic; ⁴Optional Ceramic; ⁷Incl. OE Design Abutment Clips; ³¹Pending Supersession to H5490

X-Type (Cont)

Rear Rotor/Drum				
Part Label	Years	Qualifier	Part No.	Qty
Brake Rotor	08-07	5 Stud Wheel; 280mm Diameter Rotor; From Chassis No. J31226	BD126595	2
	06-02	5 Stud Wheel; 280mm Diameter Rotor	BD126595	2

XE

Front Brake Pad/Shoe							
Part Label	Years	Qualifier	ThermoQuiet	QuickStop	WagnerOEX	SevereDuty	Qty
Brake Pad	19	S		ZD1861 ²			1

Rear Brake Pad/Shoe							
Part Label	Years	Qualifier	ThermoQuiet	QuickStop	WagnerOEX	SevereDuty	Qty
Brake Pad	19	Turbocharged	QC1821 ^{1,2}	ZD1821 ²			1
	18-17		QC1821 ^{1,2}	ZD1821 ²			1

XF

Front Brake Pad/Shoe							
Part Label	Years	Qualifier	ThermoQuiet	QuickStop	WagnerOEX	SevereDuty	Qty
Brake Pad	19	3.0L 6 Cyl		ZD1861 ²			1
	18	S; Supercharged		ZD1861 ²			1
		Sportbrake First Edition; Supercharged; 18" Wheels		ZD1861 ²			1
		Sportbrake S; Supercharged		ZD1861 ²			1
	16	18" Wheels		ZD1861 ²			1
	15	2.0L 4 Cyl	MX1241 ³	ZX1241 ³			1
	14	RWD; Base; 2.0L 4 Cyl	MX1241 ³	ZX1241 ³			1
	13	2.0L 4 Cyl	MX1241 ³	ZX1241 ³			1
	10	4.2L 8 Cyl	MX1241 ³	ZX1241 ³			1
	09	Except Supercharged	MX1241 ³	ZX1241 ³			1

Front Brake Hardware				
Part Label	Years	Qualifier	Part No.	Qty
Disc Hardware Kit	15-09		H13426 ⁷	1

Front Rotor/Drum				
Part Label	Years	Qualifier	Part No.	Qty
Brake Rotor	15-14	2.0L 4 Cyl; 5 Stud Wheel; 326mm Diameter Rotor	BD180373	2
		3.0L 6 Cyl; 5 Stud Wheel; 355mm Diameter Rotor	BD180372	2
	13	2.0L 4 Cyl; 5 Stud Wheel; 326mm Diameter Rotor	BD180373	2
		2.0L 4 Cyl; 5 Stud Wheel; 355mm Diameter Rotor	BD180372	2
	12-11	Except Turbocharged; 5 Stud Wheel; 355mm Diameter Rotor	BD180372	2
	10	Except Turbocharged; 5 Stud Wheel; 326mm Diameter Rotor	BD180373	2
		Supercharged; 5 Stud Wheel; 355mm Diameter Rotor	BD180372	2
	09	Supercharged; 5 Stud Wheel; 326mm Diameter Rotor	BD180373	2
		Supercharged; 5 Stud Wheel; 355mm Diameter Rotor	BD180372	2

Rear Brake Pad/Shoe							
Part Label	Years	Qualifier	ThermoQuiet	QuickStop	WagnerOEX	SevereDuty	Qty
Brake Pad	18-16		QC1821 ^{1,2}	ZD1821 ²			1
	15-11	Except Supercharged	MX1095 ^{1,3}	ZX1095 ^{1,3}			1
	10	Except Turbocharged	MX1095 ^{1,3}	ZX1095 ^{1,3}			1
	09		MX1095 ^{1,3}	ZX1095 ^{1,3}			1

Rear Brake Hardware				
Part Label	Years	Qualifier	Part No.	Qty
Disc Hardware Kit	15-11		H15966 ⁷	1
	10-09		H5488 ⁷	1

Rear Rotor/Drum				
Part Label	Years	Qualifier	Part No.	Qty
Brake Rotor	15	Except Supercharged; 5 Stud Wheel; 330mm Diameter Rotor	BD126340E ⁶	2
	14-13	5 Stud Wheel; 330mm Diameter Rotor	BD126340E ⁶	2
	12-10	Except Turbocharged; 5 Stud Wheel; 326mm Diameter Rotor	BD180228	2
	09	5 Stud Wheel; 326mm Diameter Rotor	BD180228	2

¹Includes Hardware Installation Kit; ²OE Ceramic; ³OE Semi-Metallic; ⁶Black E-Coat on non-braking surface to prevent rust and corrosion; ⁷Incl. OE Design Abutment Clips

XFR (Cont)

Rear Brake Hardware				
Part Label	Years	Qualifier	Part No.	Qty
Disc Hardware Kit	15-10		H15966 ⁷	1

XFR-S

Rear Brake Hardware				
Part Label	Years	Qualifier	Part No.	Qty
Disc Hardware Kit	15-13		H15966 ⁷	1

XJ

Front Brake Hardware				
Part Label	Years	Qualifier	Part No.	Qty
Disc Hardware Kit	15-13		H13426 ⁷	1

Front Rotor/Drum				
Part Label	Years	Qualifier	Part No.	Qty
Brake Rotor	19	L Portfolio; 5 Stud Wheel; 355mm Diameter Rotor	BD180372	2
		R-Sport; 5 Stud Wheel; 355mm Diameter Rotor	BD180372	2
		XJ50; 5 Stud Wheel; 355mm Diameter Rotor	BD180372	2
	18	L Portfolio; 5 Stud Wheel; 355mm Diameter Rotor	BD180372	2
		Portfolio; 5 Stud Wheel; 355mm Diameter Rotor	BD180372	2
		R-Sport; 5 Stud Wheel; 355mm Diameter Rotor	BD180372	2
	17	5 Stud Wheel; 355mm Diameter Rotor	BD180372	2
	16	5 Stud Wheel; 326mm Diameter Rotor	BD180373	2
		5 Stud Wheel; 355mm Diameter Rotor	BD180372	2
	15	5 Stud Wheel; 355mm Diameter Rotor	BD180372	2
	14-12	L Portfolio; Base; 5 Stud Wheel; 355mm Diameter Rotor	BD180372	2
	11-10	L; Base; 5 Stud Wheel; 355mm Diameter Rotor	BD180372	2

Rear Brake Pad/Shoe							
Part Label	Years	Qualifier	ThermoQuiet	QuickStop	WagnerOEX	SevereDuty	Qty
Brake Pad	16		MX1095 ^{1,3}	ZX1095 ^{1,3}			1
	15-14	3.0L 6 Cyl	MX1095 ^{1,3}	ZX1095 ^{1,3}			1
		5.0L 8 Cyl	MX1095 ^{1,3}	ZX1095 ^{1,3}			1
	13	Except Turbocharged	PD1095 ^{1,2}	ZD1095 ^{1,2}	OEX1095 ^{1,2}		1
	12	Except Turbocharged	PD1095 ^{1,2}	ZD1095 ^{1,2}	OEX1095 ^{1,2}		1
		L; Base; Except Turbocharged	MX1095 ^{1,3}	ZX1095 ^{1,3}			1
11	L; Base; Except Turbocharged	MX1095 ^{1,3}	ZX1095 ^{1,3}			1	
10	Except Turbocharged	MX1095 ^{1,3}	ZX1095 ^{1,3}			1	

Rear Brake Hardware				
Part Label	Years	Qualifier	Part No.	Qty
Disc Hardware Kit	16-11		H15966 ⁷	1

Rear Rotor/Drum				
Part Label	Years	Qualifier	Part No.	Qty
Brake Rotor	17	L Portfolio; 5 Stud Wheel; 326mm Diameter Rotor	BD180228	2
		R-Sport; 5 Stud Wheel; 326mm Diameter Rotor	BD180228	2
	16	L Portfolio; R-Sport; 5 Stud Wheel; 326mm Diameter Rotor	BD180228	2
	15	Base; 5 Stud Wheel; 330mm Diameter Rotor	BD126340E ⁶	2
		L Portfolio; 5 Stud Wheel; 330mm Diameter Rotor	BD126340E ⁶	2
		L Portfolio; Base; 5 Stud Wheel; 326mm Diameter Rotor	BD180228	2
	14-12	L Portfolio; Base; 5 Stud Wheel; 326mm Diameter Rotor	BD180228	2
	11	L; Base; 5 Stud Wheel; 326mm Diameter Rotor	BD180228	2
	10	Base; 5 Stud Wheel; 326mm Diameter Rotor	BD180228	2
		L; 5 Stud Wheel; 326mm Diameter Rotor	BD180228	2

XJ12

Front Brake Pad/Shoe							
Part Label	Years	Qualifier	ThermoQuiet	QuickStop	WagnerOEX	SevereDuty	Qty
Brake Pad	96-95		PD394A ⁴				1

¹Includes Hardware Installation Kit; ²OE Ceramic; ³OE Semi-Metallic; ⁴Optional Ceramic; ⁶Black E-Coat on non-braking surface to prevent rust and corrosion; ⁷Incl. OE Design Abutment Clips

Jaguar - Passenger Car (Cont)



XJ12 (Cont)

Front Rotor/Drum						
Part Label	Years	Qualifier	Part No.	Qty		
Brake Rotor	96-95	5 Stud Wheel; 291mm Diameter Rotor	BD125073	2		
Rear Brake Pad/Shoe						
Part Label	Years	Qualifier	ThermoQuiet	QuickStop	WagnerOEX	SevereDuty Qty
Brake Pad	96-95		MX688 ³	ZX688 ³		1
Rear Rotor/Drum						
Part Label	Years	Qualifier	Part No.	Qty		
Brake Rotor	96-95	5 Stud Wheel; 305mm Diameter Rotor	BD125567	2		

XJ6

Front Brake Pad/Shoe						
Part Label	Years	Qualifier	ThermoQuiet	QuickStop	WagnerOEX	SevereDuty Qty
Brake Pad	97-95		PD394A ⁴			1
Front Brake Hardware						
Part Label	Years	Qualifier	Part No.	Qty		
Disc Hardware Kit	97-95		H5490 ⁷	1		
Front Rotor/Drum						
Part Label	Years	Qualifier	Part No.	Qty		
Brake Rotor	97-95	5 Stud Wheel; 291mm Diameter Rotor	BD125073	2		
Rear Brake Pad/Shoe						
Part Label	Years	Qualifier	ThermoQuiet	QuickStop	WagnerOEX	SevereDuty Qty
Brake Pad	97-95		MX688 ³	ZX688 ³		1
Rear Rotor/Drum						
Part Label	Years	Qualifier	Part No.	Qty		
Brake Rotor	97-95	5 Stud Wheel; 305mm Diameter Rotor	BD125567	2		

XJ8

Front Brake Pad/Shoe						
Part Label	Years	Qualifier	ThermoQuiet	QuickStop	WagnerOEX	SevereDuty Qty
Brake Pad	09-06		MX1241 ³	ZX1241 ³		1
	05	From Chassis No. G49701	MX1241 ³	ZX1241 ³		1
		To Chassis No. G49700	MX1065 ^{1,3}	ZX1065 ^{1,3}		1
	04		MX1065 ^{1,3}	ZX1065 ^{1,3}		1
	03		MX394A ³			1
	02-98	OE Semi Metallic	MX901	ZX901 ¹		1
Front Brake Hardware						
Part Label	Years	Qualifier	Part No.	Qty		
Disc Hardware Kit	09-06		H13426 ⁷	1		
	03-98		H5470 ⁷	1		
Front Rotor/Drum						
Part Label	Years	Qualifier	Part No.	Qty		
Brake Rotor	09-06	5 Stud Wheel; 326mm Diameter Rotor	BD180373	2		
	05	5 Stud Wheel; 320mm Diameter Rotor; To Chassis No. G49700	BD126248	2		
		5 Stud Wheel; 326mm Diameter Rotor; From Chassis No. G49701	BD180373	2		
	04	5 Stud Wheel; 320mm Diameter Rotor	BD126248	2		
Rear Brake Pad/Shoe						
Part Label	Years	Qualifier	ThermoQuiet	QuickStop	WagnerOEX	SevereDuty Qty
Brake Pad	09-05		MX1095 ^{1,3}	ZX1095 ^{1,3}		1
	04		MX944 ³	ZX944 ³		1
	03-98		MX688A ³	ZX688A ^{1,3}		1

¹Includes Hardware Installation Kit; ³OE Semi-Metallic; ⁴Optional Ceramic; ⁷Incl. OE Design Abutment Clips

Rear Brake Hardware				
Part Label	Years	Qualifier	Part No.	Qty
Disc Hardware Kit	09-05		H5488 ⁷	1

Rear Rotor/Drum				
Part Label	Years	Qualifier	Part No.	Qty
Brake Rotor	09-07	5 Stud Wheel; 326mm Diameter Rotor	BD180228	2
	06	5 Stud Wheel; 288mm Diameter Rotor; To Chassis No. G49700	BD125724	2
	05-04	5 Stud Wheel; 288mm Diameter Rotor	BD125724	2
	03-98	5 Stud Wheel; 305mm Diameter Rotor	BD125567	2

Parking Brake Hardware				
Part Label	Years	Qualifier	Part No.	Qty
Hardware Kit	00-98		H17554	1

XJR

Front Brake Pad/Shoe							
Part Label	Years	Qualifier	ThermoQuiet	QuickStop	WagnerOEX	SevereDuty	Qty
Brake Pad	05-04		MX938 ³	ZX938 ³			1
	03	Brembo Brake System; Performance Package	MX810 ³				1
		Except Brembo Brake System	PD394A ⁴				1
	02	Brembo Brake System	MX810 ³				1
		Except Brembo Brake System	PD394A ⁴				1
	01-00	Brembo Brake System; Performance Package	MX810 ³				1
		Except Brembo Brake System	PD394A ⁴				1
	99-98		PD394A ⁴				1
	97	Except Performance Package	PD394A ⁴				1
		Performance Package	MX810 ³				1
96-95		PD394A ⁴				1	

Front Brake Hardware				
Part Label	Years	Qualifier	Part No.	Qty
Disc Hardware Kit	03-95		H5490 ⁷	1

Front Rotor/Drum				
Part Label	Years	Qualifier	Part No.	Qty
Brake Rotor	09-06	5 Stud Wheel; 355mm Diameter Rotor	BD180372	2
	05	5 Stud Wheel; 355mm Diameter Rotor; From Chassis No. G49701	BD180372	2
		5 Stud Wheel; 366mm Diameter Rotor; Performance Package	BD180238	2
	04	5 Stud Wheel; 366mm Diameter Rotor; Performance Package	BD180238	2
	03-98	5 Stud Wheel; 12.8" Diameter Rotor; Except Performance Brakes	BD180467	2
	97-95	5 Stud Wheel; 291mm Diameter Rotor	BD125073	2

Rear Brake Pad/Shoe							
Part Label	Years	Qualifier	ThermoQuiet	QuickStop	WagnerOEX	SevereDuty	Qty
Brake Pad	09-06		MX1095 ^{1,3}	ZX1095 ^{1,3}			1
	05	From Chassis No. G49701	MX1095 ^{1,3}	ZX1095 ^{1,3}			1
	04	4.2L 8 Cyl; Manual Operated Parking Brakes	MX592 ³	ZX592 ³			1
	03-02	Except Brembo Brake System	MX688A ³	ZX688A ^{1,3}			1
	01-98		MX688A ³	ZX688A ^{1,3}			1
	97-95		MX688 ³	ZX688 ³			1

Rear Brake Hardware				
Part Label	Years	Qualifier	Part No.	Qty
Disc Hardware Kit	15-14		H15966 ⁷	1
	09-05		H5488 ⁷	1

Rear Rotor/Drum				
Part Label	Years	Qualifier	Part No.	Qty
Brake Rotor	17-14	5 Stud Wheel; 326mm Diameter Rotor	BD180228	2
	09-06	5 Stud Wheel; 326mm Diameter Rotor	BD180228	2
	05	5 Stud Wheel; 330mm Diameter Rotor; To Chassis No. G49700	BD126249	2
	04	5 Stud Wheel; 330mm Diameter Rotor	BD126249	2

¹Includes Hardware Installation Kit; ³OE Semi-Metallic; ⁴Optional Ceramic; ⁷Incl. OE Design Abutment Clips

Jaguar - Passenger Car (Cont)



XJR (Cont)

Rear Rotor/Drum (Cont)				
Part Label	Years	Qualifier	Part No.	Qty
	03-02	5 Stud Wheel; 305mm Diameter Rotor; Except Brembo Brakes	BD125567	2
		Brembo Brake System	BD126294 ²⁴	2
	01-98	5 Stud Wheel; 305mm Diameter Rotor; Except Brembo Brakes	BD125567	2
	97-95	5 Stud Wheel; 305mm Diameter Rotor	BD125567	2

Parking Brake Pad/Shoe							
Part Label	Years	Qualifier	ThermoQuiet	QuickStop	WagnerOEX	SevereDuty	Qty
Parking Brake Pad Set	05-04	Power Operated Parking Brake	MX971 ³	ZX971 ³			1

Parking Brake Hardware				
Part Label	Years	Qualifier	Part No.	Qty
Hardware Kit	00-95		H17554	1

XJS

Front Brake Pad/Shoe							
Part Label	Years	Qualifier	ThermoQuiet	QuickStop	WagnerOEX	SevereDuty	Qty
Brake Pad	96-95		MX135 ³				1

Front Brake Hardware				
Part Label	Years	Qualifier	Part No.	Qty
Disc Hardware Kit	96-95		H15572 ⁷	1

Front Rotor/Drum				
Part Label	Years	Qualifier	Part No.	Qty
Brake Rotor	96-95	5 Stud Wheel; 284mm Diameter Rotor	BD125075	2

Rear Brake Pad/Shoe							
Part Label	Years	Qualifier	ThermoQuiet	QuickStop	WagnerOEX	SevereDuty	Qty
Brake Pad	96		MX688 ³	ZX688 ³			1
		From Chassis No. 198336	MX688 ³	ZX688 ³			1
		To Chassis No. 198335	PD517 ²				1

Rear Brake Hardware				
Part Label	Years	Qualifier	Part No.	Qty
Disc Hardware Kit	96		H15572 ⁷	1
	95	From Chassis 198336	H15572 ⁷	1

Rear Rotor/Drum				
Part Label	Years	Qualifier	Part No.	Qty
Brake Rotor	96	5 Stud Wheel; 305mm Diameter Rotor	BD125567	2
		5 Stud Wheel; 295mm Diameter Rotor; To Chassis No. 198334	BD125076	2
		5 Stud Wheel; 305mm Diameter Rotor; From Chassis No. 198335	BD125567	2

XK

Front Brake Pad/Shoe							
Part Label	Years	Qualifier	ThermoQuiet	QuickStop	WagnerOEX	SevereDuty	Qty
Brake Pad	09-07		MX1241 ³	ZX1241 ³			1

Front Brake Hardware				
Part Label	Years	Qualifier	Part No.	Qty
Disc Hardware Kit	15-12		H13426 ⁷	1
	09-07		H13426 ⁷	1

Front Rotor/Drum				
Part Label	Years	Qualifier	Part No.	Qty
Brake Rotor	15-10	5 Stud Wheel; 355mm Diameter Rotor	BD180372	2
	09-07	5 Stud Wheel; 326mm Diameter Rotor	BD180373	2

Rear Brake Pad/Shoe							
Part Label	Years	Qualifier	ThermoQuiet	QuickStop	WagnerOEX	SevereDuty	Qty
Brake Pad	15-12		MX1095 ^{1,3}	ZX1095 ^{1,3}			1
		Except Alcon Brake System	MX1095 ^{1,3}	ZX1095 ^{1,3}			1
			MX1095 ^{1,3}	ZX1095 ^{1,3}			1

¹Includes Hardware Installation Kit; ²OE Ceramic; ³OE Semi-Metallic; ⁷Incl. OE Design Abutment Clips; ²⁴Pending Supersession to BD125674

XK (Cont)

Rear Brake Hardware				
Part Label	Years	Qualifier	Part No.	Qty
Disc Hardware Kit	15-12		H15966 ⁷	1
	09-07		H5488 ⁷	1

Rear Rotor/Drum				
Part Label	Years	Qualifier	Part No.	Qty
Brake Rotor	15-13	5 Stud Wheel; 330mm Diameter Rotor	BD126340E ⁶	2
	12-07	5 Stud Wheel; 326mm Diameter Rotor	BD180228	2

Parking Brake Pad/Shoe							
Part Label	Years	Qualifier	ThermoQuiet	QuickStop	WagnerOEX	SevereDuty	Qty
Parking Brake Pad Set	11-10		MX971 ³	ZX971 ³			1

XK8

Front Brake Pad/Shoe							
Part Label	Years	Qualifier	ThermoQuiet	QuickStop	WagnerOEX	SevereDuty	Qty
Brake Pad	06-03		MX394A ³				1
	02	From Chassis No. A24196	MX394A ³				1
		To Chassis No. A24195	PD394A ⁴				1
	01-99		PD394A ⁴				1
	98	From VIN No. 037348	MX394A ³				1
		To VIN No. 037349	PD394A ⁴				1
97		PD394A ⁴				1	

Front Brake Hardware				
Part Label	Years	Qualifier	Part No.	Qty
Disc Hardware Kit	06-97		H5490 ⁷	1

Front Rotor/Drum				
Part Label	Years	Qualifier	Part No.	Qty
Brake Rotor	06-00	5 Stud Wheel; 12.8" Diameter Rotor	BD180467	2
	99	5 Stud Wheel; 12.8" Diameter Rotor; From Chassis/VIN 037348	BD180467	2

Rear Brake Pad/Shoe							
Part Label	Years	Qualifier	ThermoQuiet	QuickStop	WagnerOEX	SevereDuty	Qty
Brake Pad	06-97		MX688A ³	ZX688A ^{1,3}			1

Rear Rotor/Drum				
Part Label	Years	Qualifier	Part No.	Qty
Brake Rotor	06-97	5 Stud Wheel; 305mm Diameter Rotor	BD125567	2

Parking Brake Hardware				
Part Label	Years	Qualifier	Part No.	Qty
Hardware Kit	06-97		H17554	1

XKR

Front Brake Pad/Shoe							
Part Label	Years	Qualifier	ThermoQuiet	QuickStop	WagnerOEX	SevereDuty	Qty
Brake Pad	06-03		MX810 ³				1
	02	Brembo Brake System	MX810 ³				1
		Except Brembo Brake System	PD394A ⁴				1
	01-00	Except Performance Brakes	PD394A ⁴				1
Performance Package		MX810 ³				1	

Front Brake Hardware				
Part Label	Years	Qualifier	Part No.	Qty
Disc Hardware Kit	06-00		H5490 ⁷	1

Front Rotor/Drum				
Part Label	Years	Qualifier	Part No.	Qty
Brake Rotor	12-10	Left; 400mm Diameter Rotor	BD180321	1
		Right; 400mm Diameter Rotor	BD180320	1
09	09	5 Stud Wheel; 355mm Diameter Rotor; Except Alcon Brakes	BD180372	2
		Left; Except Base; 400mm Diameter Rotor; Alcon Brakes	BD180321	1
		Right; Except Base; 400mm Diameter Rotor; Alcon Brakes	BD180320	1

¹Includes Hardware Installation Kit; ³OE Semi-Metallic; ⁴Optional Ceramic; ⁶Black E-Coat on non-braking surface to prevent rust and corrosion; ⁷Incl. OE Design Abutment Clips

XKR (Cont)

Front Rotor/Drum (Cont)				
Part Label	Years	Qualifier	Part No.	Qty
	08	Base; 5 Stud Wheel; 355mm Diameter Rotor	BD180372	2
		Left; Except Base; 400mm Diameter Rotor	BD180321	1
		Right; Except Base; 400mm Diameter Rotor	BD180320	1
	07	5 Stud Wheel; 355mm Diameter Rotor	BD180372	2
	05-03	To VIN No. A41032; Except Cross Drilled Rotors	BD180211	2
	02	5 Stud Wheel; 12.8" Diameter Rotor; Brembo Brake System	BD180467	2
	01-00	5 Stud Wheel; 12.8" Diameter Rotor	BD180467	2

Rear Brake Pad/Shoe							
Part Label	Years	Qualifier	ThermoQuiet	QuickStop	WagnerOEX	SevereDuty	Qty
Brake Pad	09-08	Except Alcon Brake System	MX1095 ^{1,3}	ZX1095 ^{1,3}			1
			MX1095 ^{1,3}	ZX1095 ^{1,3}			1
	06-01		MX592 ³	ZX592 ³			1
	00		MX688 ³	ZX688 ³			1

Rear Brake Hardware				
Part Label	Years	Qualifier	Part No.	Qty
Disc Hardware Kit	09-07		H5488 ⁷	1

Rear Rotor/Drum				
Part Label	Years	Qualifier	Part No.	Qty
Brake Rotor	12-10	Left; 350mm Diameter Rotor	BD180323	1
		Right; 350mm Diameter Rotor	BD180322	1
	09	5 Stud Wheel; 326mm Diameter Rotor; Except Alcon Brakes	BD180228	2
		Left; Portfolio; 350mm Diameter Rotor; Alcon Brakes	BD180323	1
	08	Right; Portfolio; 350mm Diameter Rotor; Alcon Brakes	BD180322	1
		Base; 5 Stud Wheel; 326mm Diameter Rotor	BD180228	2
		Left; Portfolio; 350mm Diameter Rotor	BD180323	1
	07	Right; Portfolio; 350mm Diameter Rotor	BD180322	1
		5 Stud Wheel; 326mm Diameter Rotor	BD180228	2
	03	5 Stud Wheel; 305mm Diameter Rotor; 325mm Front Diameter Rotor	BD125567	2
		5 Stud Wheel; 305mm Diameter Rotor; Except Brembo Brake System	BD125567	2
	02	Brembo Brake System	BD126294 ²⁴	2
		5 Stud Wheel; 305mm Diameter Rotor; Except Brembo Brake System	BD125567	2
	00	5 Stud Wheel; 305mm Diameter Rotor	BD125567	2

Parking Brake Pad/Shoe							
Part Label	Years	Qualifier	ThermoQuiet	QuickStop	WagnerOEX	SevereDuty	Qty
Parking Brake Pad Set	12-10		MX971 ³	ZX971 ³			1
			09-08	Alcon Brakes	MX971 ³	ZX971 ³	

Parking Brake Hardware				
Part Label	Years	Qualifier	Part No.	Qty
Hardware Kit	00		H17554	1

XKR-S

Front Rotor/Drum				
Part Label	Years	Qualifier	Part No.	Qty
Brake Rotor	12	Left; 400mm Diameter Rotor	BD180321	1
		Right; 400mm Diameter Rotor	BD180320	1

Rear Rotor/Drum				
Part Label	Years	Qualifier	Part No.	Qty
Brake Rotor	12	Left; 350mm Diameter Rotor	BD180323	1
		Right; 350mm Diameter Rotor	BD180322	1

¹Includes Hardware Installation Kit; ³OE Semi-Metallic; ⁷Incl. OE Design Abutment Clips; ²⁴Pending Supersession to BD125674

Parking Brake Pad/Shoe							
Part Label	Years	Qualifier	ThermoQuiet	QuickStop	WagnerOEX	SevereDuty	Qty
Parking Brake Pad Set	12	Alcon Brakes	MX971 ³	ZX971 ³			1

Jaguar - Light Truck / SUV / Van

E-Pace

Rear Brake Pad/Shoe							
Part Label	Years	Qualifier	ThermoQuiet	QuickStop	WagnerOEX	SevereDuty	Qty
Brake Pad	19	To Chassis/VIN J1Z33577; High Performance Brakes	QC1821 ^{1,2}	ZD1821 ²			1
	18		QC1821 ^{1,2}	ZD1821 ²			1

F-Pace

Front Brake Pad/Shoe							
Part Label	Years	Qualifier	ThermoQuiet	QuickStop	WagnerOEX	SevereDuty	Qty
Brake Pad	19	3.0L 6 Cyl		ZD1861 ²			1
	18-17	18" Wheels		ZD1861 ²			1

Rear Brake Pad/Shoe							
Part Label	Years	Qualifier	ThermoQuiet	QuickStop	WagnerOEX	SevereDuty	Qty
Brake Pad	19	2.0L 4 Cyl	QC1821 ^{1,2}	ZD1821 ²			1
		EngineBase Not found (id = 5726)L	QC1821 ^{1,2}	ZD1821 ²			1
	18-17		QC1821 ^{1,2}	ZD1821 ²			1

Jeep - Light Truck / SUV / Van

Cherokee

Front Brake Pad/Shoe							
Part Label	Years	Qualifier	ThermoQuiet	QuickStop	WagnerOEX	SevereDuty	Qty
Brake Pad	19	1 Piston Caliper	QC1640B ^{1,2}	ZD1640B ²	OEX1640B ²		1
		2 Piston Caliper	QC1843 ^{1,2}	ZD1843 ^{1,2,14}	OEX1843 ^{1,2}		1
	18	1 Piston Caliper	QC1640B ^{1,2}	ZD1640B ²	OEX1640B ²		1
		Except Heavy Duty Brakes; Brake Code: BRG	QC1843 ^{1,2}	ZD1843 ^{1,2,14}	OEX1843 ^{1,2}		1
		Heavy Duty Brakes	QC1843 ^{1,2}	ZD1843 ^{1,2,14}	OEX1843 ^{1,2}		1
	17-16	Brake Code: BRF; Except Heavy Duty	QC1640B ^{1,2}	ZD1640B ²	OEX1640B ²		1
		Except Heavy Duty Brakes; Brake Code: BRG	QC1843 ^{1,2}	ZD1843 ^{1,2,14}	OEX1843 ^{1,2}		1
		Heavy Duty Brakes	QC1843 ^{1,2}	ZD1843 ^{1,2,14}	OEX1843 ^{1,2}		1
	15-14	2.4L 4 Cyl; Brake Code: BRF; Except Heavy Duty	QC1640 ^{1,2}	ZD1640 ^{1,2}	OEX1640 ^{1,2}		1
		3.2L 6 Cyl; Brake Code: BRG; Except Heavy Duty	QC1709 ^{1,2}	ZD1709 ^{1,2}	OEX1709 ^{1,2}		1
		Heavy Duty Brakes	QC1843 ^{1,2}	ZD1843 ^{1,2,14}	OEX1843 ^{1,2}		1
	01		QC477 ^{1,4}	ZD477 ^{1,4}			1
	00-97		QC712 ^{1,2}	ZD712 ^{1,2}			1
	96-95		QC477 ^{1,4}	ZD477 ^{1,4}			1

Front Brake Hardware				
Part Label	Years	Qualifier	Part No.	Qty
Disc Hardware Kit	01-95	4WD	H5276 ⁷	1

Front Rotor/Drum				
Part Label	Years	Qualifier	Part No.	Qty
Brake Rotor	19-16		BD180650E ⁶	2
	15	Latitude	BD180650E ⁶	2
	14		BD180650E ⁶	2
	01-00	5 Stud Wheel; 280mm Diameter Rotor	BD125716E ⁶	2
	99	5 Stud Wheel; 280mm Diameter Rotor; 2-3/4" Mounting Height	BD125716E ⁶	2
		5 Stud Wheel; 280mm Diameter Rotor; Full-Cast Rotor; Replaces OE Composite Design; OE Composite Rotor; 2-31/32" Mounting Height	BD125039E ⁶	2
	98-95	5 Stud Wheel; 280mm Diameter Rotor; Full-Cast Rotor; Replaces OE Composite Design	BD125039E ⁶	2

¹Includes Hardware Installation Kit; ²OE Ceramic; ³OE Semi-Metallic; ⁴Optional Ceramic; ⁶Black E-Coat on non-braking surface to prevent rust and corrosion; ⁷Incl. OE Design Abutment Clips; ¹⁴New Part - Check Availability

Jeep - Light Truck / SUV / Van (Cont)



Cherokee (Cont)

Rear Brake Pad/Shoe							
Part Label	Years	Qualifier	ThermoQuiet	QuickStop	WagnerOEX	SevereDuty	Qty
Brake Pad	19-18		QC1734 ^{1,2}	ZD1734 ^{1,2}	OEX1734 ²		1
	17-16	Heavy Duty	QC1734 ^{1,2}	ZD1734 ^{1,2}	OEX1734 ²		1
	15	Brake Code: BRG; Brake Code: BRF	QC1734 ^{1,2}	ZD1734 ^{1,2}	OEX1734 ²		1
	14		QC1734 ^{1,2}	ZD1734 ^{1,2}	OEX1734 ²		1
Brake Shoe	01	10" x 1-3/4" Brakes		Z670			1
		9" x 2-1/2" Brakes		Z769 ⁸			1
	00-95	10" x 1-3/4" Brakes		Z670			1
		9" x 2-1/2" Brakes		Z538 ⁸			1
Rear Brake Hardware							
Part Label	Years	Qualifier	Part No.			Qty	
Disc Hardware Kit	15-14		H5651 ⁷			1	
Drum Hardware Kit	01-95	10" x 1-3/4" Brakes	H7207			1	
		9" x 2-1/2" Brakes	H7170			1	
Rear Rotor/Drum							
Part Label	Years	Qualifier	Part No.			Qty	
Brake Drum	01-95	10" x 1-3/4" Brakes	BD125296			2	
		9" x 2-1/2" Brakes	BD125038			2	
Brake Rotor	18-16	Except Heavy Duty Brakes	BD180656 ⁶			2	
		Heavy Duty Brakes	BD180651E ⁶			2	
	15	Trailhawk; Brake Code: BRF; Except Heavy Duty	BD180651E ⁶			2	
		Trailhawk; Brake Code: BRG; Heavy Duty Brakes	BD180656E ⁶			2	
14	Brake Code: BR6, BRG	BD180656E ⁶			2		
	Brake Code: BRF	BD180651E ⁶			2		

Commander

Front Brake Pad/Shoe							
Part Label	Years	Qualifier	ThermoQuiet	QuickStop	WagnerOEX	SevereDuty	Qty
Brake Pad	10-06		QC1181 ^{1,2}	ZD1181 ^{1,2}	OEX1181 ^{1,2}		1
Front Brake Hardware							
Part Label	Years	Qualifier	Part No.			Qty	
Disc Hardware Kit	10-06		H5800 ⁷			1	
Front Rotor/Drum							
Part Label	Years	Qualifier	Part No.			Qty	
Brake Rotor	10-06		BD126298E ⁶			2	
Rear Brake Pad/Shoe							
Part Label	Years	Qualifier	ThermoQuiet	QuickStop	WagnerOEX	SevereDuty	Qty
Brake Pad	10-06		QC1087 ^{1,2}	ZD1087 ^{1,2}	OEX1087 ^{1,2}		1
Rear Brake Hardware							
Part Label	Years	Qualifier	Part No.			Qty	
Disc Hardware Kit	10-06		H5661 ⁷			1	
Rear Rotor/Drum							
Part Label	Years	Qualifier	Part No.			Qty	
Brake Rotor	10-06	5 Stud Wheel; 320mm Diameter Rotor	BD126297E ⁶			2	
Parking Brake Pad/Shoe							
Part Label	Years	Qualifier	ThermoQuiet	QuickStop	WagnerOEX	SevereDuty	Qty
Parking Brake Shoe	10-06			Z843			1
Parking Brake Hardware							
Part Label	Years	Qualifier	Part No.			Qty	
Hardware Kit	10-06		H7443			1	

¹Includes Hardware Installation Kit; ²OE Ceramic; ⁶Black E-Coat on non-braking surface to prevent rust and corrosion; ⁷Incl. OE Design Abutment Clips; ⁸Bonded

Compass

Front Brake Pad/Shoe							
Part Label	Years	Qualifier	ThermoQuiet	QuickStop	WagnerOEX	SevereDuty	Qty
Brake Pad	19-18		QC1811 ²	ZD1811 ^{1,2}	OEX1811 ^{1,2}		1
				ZD2057 ^{1,2}	OEX2057 ²		1
	16-07		QC866 ^{1,2}	ZD866 ^{1,2}	OEX866 ^{1,2}		1

Front Brake Hardware				
Part Label	Years	Qualifier	Part No.	Qty
Disc Hardware Kit	15-10	Includes Wear Indicator	H5721 ¹²	1
	09-07	Does Not Include Wear Sensor	H5659 ¹²	1
		Includes Wear Indicator	H5721 ¹²	1

Front Rotor/Drum				
Part Label	Years	Qualifier	Part No.	Qty
Brake Rotor	17	5 Stud Wheel; 294mm Diameter Rotor; Old Model	BD126509E ⁶	2
	16-07	5 Stud Wheel; 294mm Diameter Rotor	BD126509E ⁶	2

Rear Brake Pad/Shoe							
Part Label	Years	Qualifier	ThermoQuiet	QuickStop	WagnerOEX	SevereDuty	Qty
Brake Pad	19-18			ZD2081 ^{1,2}	OEX2081 ^{1,2}		1
		17	262mm Diameter Rotor; To 10/17	PD1037 ^{1,2}	ZD1037 ^{1,2}	OEX1037 ^{1,2}	1
		302mm Diameter Rotor; To 10/17	PD868 ^{1,2}	ZD868 ^{1,2}	OEX868 ^{1,2}		1
		From 10/17		ZD2081 ^{1,2}	OEX2081 ^{1,2}		1
	16	262mm Diameter Rotor	PD1037 ^{1,2}	ZD1037 ^{1,2}	OEX1037 ^{1,2}		1
		302mm Diameter Rotor	PD868 ^{1,2}	ZD868 ^{1,2}	OEX868 ^{1,2}		1
	15	262mm Diameter Rotor; Brake Code: BRF	PD1037 ^{1,2}	ZD1037 ^{1,2}	OEX1037 ^{1,2}		1
Brake Code: BR1; Brake Code: BRG		PD868 ^{1,2}	ZD868 ^{1,2}	OEX868 ^{1,2}		1	
14-07	262mm Diameter Rotor	PD1037 ^{1,2}	ZD1037 ^{1,2}	OEX1037 ^{1,2}		1	
	302mm Diameter Rotor	PD868 ^{1,2}	ZD868 ^{1,2}	OEX868 ^{1,2}		1	
Brake Shoe	17-08			Z919			1

Rear Brake Hardware					
Part Label	Years	Qualifier	Part No.	Qty	
Disc Hardware Kit	16-14		H15962 ⁷	1	
	13	10.3" Diameter Rotor	H15962 ⁷	1	
	12-09	10.3" Diameter Rotor		H13379Q ^{7,49}	1
				H15962 ⁷	1
	08-07			H13379Q ^{7,49}	1
				H15962 ⁷	1
Drum Hardware Kit	17-08		H17272	1	

Rear Rotor/Drum				
Part Label	Years	Qualifier	Part No.	Qty
Brake Drum	17-08		BD126480E ⁶	2
Brake Rotor	19-18		BD180673E ⁶	2
		17	Brake Code: BRF, BR3; New Model	BD180673E ⁶
		Disc; 5 Stud Wheel; 262mm Diameter Rotor; Brake Code BRF; Old Model	BD126539E ⁶	2
		Disc; 5 Stud Wheel; 302mm Diameter Rotor; Brake Code BRG, BR1; Old Model	BD126574E ⁶	2
	16-12	5 Stud Wheel; 262mm Diameter Rotor	BD126539E ⁶	2
		5 Stud Wheel; 302mm Diameter Rotor	BD126574E ⁶	2
	11-09	5 Stud Wheel; 262mm Diameter Rotor	BD126539E ⁶	2
	08-07	5 Stud Wheel; 262mm Diameter Rotor	BD126539E ⁶	2
		5 Stud Wheel; 302mm Diameter Rotor	BD126574E ⁶	2

Parking Brake Pad/Shoe							
Part Label	Years	Qualifier	ThermoQuiet	QuickStop	WagnerOEX	SevereDuty	Qty
Parking Brake Shoe	17-07			Z886			1

Parking Brake Hardware				
Part Label	Years	Qualifier	Part No.	Qty
Hardware Kit	17-07		H7257	1

¹Includes Hardware Installation Kit; ²OE Ceramic; ⁶Black E-Coat on non-braking surface to prevent rust and corrosion; ⁷Incl. OE Design Abutment Clips; ¹²Includes OE Design Abutment Clips; ⁴⁹Pending Supersession to H15962

Jeep - Light Truck / SUV / Van (Cont)



Grand Cherokee (Cont)

Front Brake Pad/Shoe							
Part Label	Years	Qualifier	ThermoQuiet	QuickStop	WagnerOEX	SevereDuty	Qty
Brake Pad	18	3.0L 6 Cyl; Except Heavy Duty Brakes; Brake Code: BR1; Brake Code: BR3	MX1629A ^{1,3,11}	ZX1629A ^{1,3,11}	OEX1629A ^{1,2,11}		1
		3.6L 6 Cyl; Except Heavy Duty Brakes; Brake Code: BR1; Brake Code: BR3	MX1629A ^{1,3,11}	ZX1629A ^{1,3,11}	OEX1629A ^{1,2,11}		1
		5.7L 8 Cyl; Except Heavy Duty Brakes; Brake Code: BR1; Brake Code: BR3	MX1629A ^{1,3,11}	ZX1629A ^{1,3,11}	OEX1629A ^{1,2,11}		1
		6.4L 8 Cyl	MX1405 ³	ZX1405 ³			1
		Except 6.4L; Except Heavy Duty Brakes; Brake Code: BRY	QC1455 ^{1,2}	ZD1455 ^{1,2}	OEX1455 ^{1,2}		1
	Except 6.4L; Heavy Duty Brakes	QC1455 ^{1,2}	ZD1455 ^{1,2}	OEX1455 ^{1,2}		1	
	17	3.0L 6 Cyl; Brake Code: BR1		ZX1904A ^{1,5}	OEX1904A ^{1,2}		1
		3.6L 6 Cyl; Brake Code: BR1		ZX1904A ^{1,5}	OEX1904A ^{1,2}		1
		5.7L 8 Cyl; Brake Code: BR1		ZX1904A ^{1,5}	OEX1904A ^{1,2}		1
		6.4L 8 Cyl	MX1405 ³	ZX1405 ³			1
16	Except 6.4L; Brake Code: BRY	QC1455 ^{1,2}	ZD1455 ^{1,2}	OEX1455 ^{1,2}		1	
	3.0L 6 Cyl; Except Heavy Duty Brakes; Brake Code: BR1; Brake Code: BR3		ZX1904A ^{1,5}	OEX1904A ^{1,2}		1	
	3.6L 6 Cyl; Except Heavy Duty Brakes; Brake Code: BR1; Brake Code: BR3		ZX1904A ^{1,5}	OEX1904A ^{1,2}		1	
	5.7L 8 Cyl; Except Heavy Duty Brakes; Brake Code: BR1; Brake Code: BR3		ZX1904A ^{1,5}	OEX1904A ^{1,2}		1	
	Except 6.4L; Except Heavy Duty Brakes; Brake Code: BRY	QC1455 ^{1,2}	ZD1455 ^{1,2}	OEX1455 ^{1,2}		1	
15	Except 6.4L; Heavy Duty Brakes	QC1455 ^{1,2}	ZD1455 ^{1,2}	OEX1455 ^{1,2}		1	
	5.7L 8 Cyl; Except Heavy Duty Brakes; Brake Code: BR1; Brake Code: BR3	MX1629A ^{1,3,11}	ZX1629A ^{1,3,11}	OEX1629A ^{1,2,11}		1	
	6.4L 8 Cyl	MX1405 ³	ZX1405 ³			1	
14-12	Except 6.4L; Except Heavy Duty Brakes; Brake Code: BRY	QC1455 ^{1,2}	ZD1455 ^{1,2}	OEX1455 ^{1,2}		1	
	5.7L 8 Cyl; Except Heavy Duty Brakes; Brake Code: BR1	MX1629A ^{1,3,11}	ZX1629A ^{1,3,11}	OEX1629A ^{1,2,11}		1	
	6.4L 8 Cyl	MX1405 ³	ZX1405 ³			1	
11	Except 6.4L; Heavy Duty Brakes	QC1455 ^{1,2}	ZD1455 ^{1,2}	OEX1455 ^{1,2}		1	
	Except 6.4L; Except Heavy Duty Brakes; Brake Code: BRY	QC1455 ^{1,2}	ZD1455 ^{1,2}	OEX1455 ^{1,2}		1	
10-06	4.7L 8 Cyl	QC1181 ^{1,2}	ZD1181 ^{1,2}	OEX1181 ^{1,2}		1	
	5.7L 8 Cyl	QC1181 ^{1,2}	ZD1181 ^{1,2}	OEX1181 ^{1,2}		1	
	6.1L 8 Cyl	QC1149 ^{1,4}	ZD1149 ^{1,4}	OEX1149 ^{1,4}		1	
05		QC1080 ²	ZD1080 ^{1,2}			1	
04-03	Akebono Caliper; Silver Painted Caliper	QC945 ^{1,4}	ZD945 ^{1,4}			1	
02-99	Akebono Caliper; Silver Painted Caliper	QC945 ^{1,4}	ZD945 ^{1,4}			1	
	Black Painted Caliper; Continental Teves Caliper	QC942 ^{1,4}	ZD942 ^{1,4}			1	
98-97		MX477 ^{1,3}	ZX477 ^{1,3}			1	
96-95		QC477 ^{1,4}	ZD477 ^{1,4}			1	

Front Brake Hardware				
Part Label	Years	Qualifier	Part No.	Qty
Disc Hardware Kit	15-14	3.0L 6 Cyl	H15577 ⁷	1
		3.6L 6 Cyl	H15577 ⁷	1
		5.7L 8 Cyl	H15577 ⁷	1
		6.4L 8 Cyl	H5461 ⁷	1
13-12		3.6L 6 Cyl	H15577 ⁷	1
		5.7L 8 Cyl	H15577 ⁷	1
		6.4L 8 Cyl	H5461 ⁷	1
10-06		Except SRT8	H5800 ⁷	1
		SRT8	H5731 ⁷	1
05			H5800 ⁷	1
04		Akebono Caliper; Silver Painted Caliper	H5656 ⁷	1

¹Includes Hardware Installation Kit; ²OE Ceramic; ³OE Semi-Metallic; ⁴Optional Ceramic; ⁵Optional Semi-Metallic; ⁷Incl. OE Design Abutment Clips; ¹¹Includes Mechanical Wear Sensor

Front Brake Hardware (Cont)				
Part Label	Years	Qualifier	Part No.	Qty
	03-02	Akebono Caliper; Silver Painted Caliper	H5656 ⁷	1
		Continental Teves Caliper; Black Painted Calipers	H5486 ⁷	1
	01-99	Akebono Caliper; Silver Painted Caliper	H5656 ⁷	1
		Continental Teves Caliper	H5486 ⁷	1
	98-95		H5276 ⁷	1
Front Rotor/Drum				
Part Label	Years	Qualifier	Part No.	Qty
Brake Rotor	18	3.0L 6 Cyl; 5 Stud Wheel; 350mm Diameter Rotor; Vented Rotors; Heavy Duty Brakes	BD180434E ⁶	2
		3.0L 6 Cyl; Except Heavy Duty Brakes; Brake Code BR2	BD180753E ⁶	2
		3.0L 6 Cyl; Except Heavy Duty Brakes; Brake Code: BR1, BR3	BD180433E ⁶	2
		3.6L 6 Cyl; 5 Stud Wheel; 350mm Diameter Rotor; Vented Rotors; Heavy Duty Brakes	BD180434E ⁶	2
		3.6L 6 Cyl; Except Heavy Duty Brakes; Brake Code BR2	BD180753E ⁶	2
		3.6L 6 Cyl; Except Heavy Duty Brakes; Brake Code: BR1, BR3	BD180433E ⁶	2
		5.7L 8 Cyl; 5 Stud Wheel; 350mm Diameter Rotor; Vented Rotors; Heavy Duty Brakes	BD180434E ⁶	2
		5.7L 8 Cyl; Except Heavy Duty Brakes; Brake Code BR2	BD180753E ⁶	2
		5.7L 8 Cyl; Except Heavy Duty Brakes; Brake Code: BR1, BR3	BD180433E ⁶	2
		6.4L 8 Cyl; 5 Stud Wheel; 380mm Diameter Rotor	BD180500	2
	17	3.0L 6 Cyl; 5 Stud Wheel; 350mm Diameter Rotor; Vented Rotors; Heavy Duty Brakes	BD180434E ⁶	2
		3.0L 6 Cyl; Except Heavy Duty Brakes; Brake Code BR2	BD180753E ⁶	2
		3.0L 6 Cyl; Except Heavy Duty Brakes; Brake Code: BR1, BR3	BD180433E ⁶	2
		3.6L 6 Cyl; 5 Stud Wheel; 350mm Diameter Rotor; Vented Rotors; Heavy Duty Brakes	BD180434E ⁶	2
		3.6L 6 Cyl; Except Heavy Duty Brakes; Brake Code BR2	BD180753E ⁶	2
		3.6L 6 Cyl; Except Heavy Duty Brakes; Brake Code: BR1, BR3	BD180433E ⁶	2
		5.7L 8 Cyl; 5 Stud Wheel; 350mm Diameter Rotor; Vented Rotors; Heavy Duty Brakes	BD180434E ⁶	2
		5.7L 8 Cyl; Except Heavy Duty Brakes; Brake Code BR2	BD180753E ⁶	2
		5.7L 8 Cyl; Except Heavy Duty Brakes; Brake Code: BR1, BR3	BD180433E ⁶	2
		6.4L 8 Cyl; 5 Stud Wheel; 380mm Diameter Rotor; Except Performance Brakes	BD180500	2
	16	3.0L 6 Cyl; 5 Stud Wheel; 350mm Diameter Rotor; Vented Rotors; Heavy Duty Brakes	BD180434E ⁶	2
		3.0L 6 Cyl; Except Heavy Duty Brakes; Brake Code BR2	BD180753E ⁶	2
		3.0L 6 Cyl; Except Heavy Duty Brakes; Brake Code: BRY	BD180433E ⁶	2
		3.6L 6 Cyl; 5 Stud Wheel; 350mm Diameter Rotor; Vented Rotors; Heavy Duty Brakes	BD180434E ⁶	2
		3.6L 6 Cyl; Except Heavy Duty Brakes; Brake Code BR2	BD180753E ⁶	2
		3.6L 6 Cyl; Except Heavy Duty Brakes; Brake Code: BRY	BD180433E ⁶	2
		5.7L 8 Cyl; 5 Stud Wheel; 350mm Diameter Rotor; Vented Rotors; Heavy Duty Brakes	BD180434E ⁶	2
		5.7L 8 Cyl; Except Heavy Duty Brakes; Brake Code BR2	BD180753E ⁶	2
		5.7L 8 Cyl; Except Heavy Duty Brakes; Brake Code: BRY	BD180433E ⁶	2
		6.4L 8 Cyl; 5 Stud Wheel; 380mm Diameter Rotor	BD180500	2
		Except Heavy Duty Brakes; Brake Code: BR4	BD180682E ⁶	2
	15	3.0L 6 Cyl; 5 Stud Wheel; 350mm Diameter Rotor; Vented Rotors; Heavy Duty Brakes	BD180434E ⁶	2
		3.0L 6 Cyl; Except Heavy Duty Brakes; Brake Code: BR1, BR3	BD180433E ⁶	2
		3.6L 6 Cyl; 5 Stud Wheel; 350mm Diameter Rotor; Vented Rotors; Heavy Duty Brakes	BD180434E ⁶	2
		3.6L 6 Cyl; Except Heavy Duty Brakes; Brake Code: BR1, BR3	BD180433E ⁶	2
		5.7L 8 Cyl; 5 Stud Wheel; 350mm Diameter Rotor; Vented Rotors; Heavy Duty Brakes	BD180434E ⁶	2
		5.7L 8 Cyl; Except Heavy Duty Brakes; Brake Code: BR1, BR3	BD180433E ⁶	2
		6.4L 8 Cyl; 5 Stud Wheel; 380mm Diameter Rotor	BD180500	2

⁶Black E-Coat on non-braking surface to prevent rust and corrosion; ⁷Incl. OE Design Abutment Clips

Grand Cherokee (Cont)

Front Rotor/Drum (Cont)				
Part Label	Years	Qualifier	Part No.	Qty
	14	3.0L 6 Cyl; 5 Stud Wheel; 350mm Diameter Rotor; Vented Rotors; Except Heavy Duty Brakes; Brake Code: BR1	BD180434E ⁶	2
		3.0L 6 Cyl; 5 Stud Wheel; 350mm Diameter Rotor; Vented Rotors; Heavy Duty Brakes	BD180434E ⁶	2
		3.0L 6 Cyl; Except Heavy Duty Brakes; Brake Code: BRY	BD180433E ⁶	2
		3.6L 6 Cyl; 5 Stud Wheel; 350mm Diameter Rotor; Vented Rotors; Except Heavy Duty Brakes; Brake Code: BR1	BD180434E ⁶	2
		3.6L 6 Cyl; 5 Stud Wheel; 350mm Diameter Rotor; Vented Rotors; Heavy Duty Brakes	BD180434E ⁶	2
		3.6L 6 Cyl; Except Heavy Duty Brakes; Brake Code: BRY	BD180433E ⁶	2
		5.7L 8 Cyl; 5 Stud Wheel; 350mm Diameter Rotor; Vented Rotors; Except Heavy Duty Brakes; Brake Code: BR1	BD180434E ⁶	2
		5.7L 8 Cyl; 5 Stud Wheel; 350mm Diameter Rotor; Vented Rotors; Heavy Duty Brakes	BD180434E ⁶	2
		5.7L 8 Cyl; Except Heavy Duty Brakes; Brake Code: BRY	BD180433E ⁶	2
		6.4L 8 Cyl; 5 Stud Wheel; 380mm Diameter Rotor	BD180500	2
	13-12	3.6L 6 Cyl; 5 Stud Wheel; 350mm Diameter Rotor; Vented Rotors; Brake Code: BR1	BD180434E ⁶	2
		3.6L 6 Cyl; Except Heavy Duty Brakes; Brake Code: BRY	BD180433E ⁶	2
		5.7L 8 Cyl; 5 Stud Wheel; 350mm Diameter Rotor; Vented Rotors; Brake Code: BR1	BD180434E ⁶	2
		5.7L 8 Cyl; Except Heavy Duty Brakes; Brake Code: BRY	BD180433E ⁶	2
		6.4L 8 Cyl; 5 Stud Wheel; 380mm Diameter Rotor	BD180500	2
	11	3.6L 6 Cyl; 5 Stud Wheel; 350mm Diameter Rotor; Vented Rotors; Except Heavy Duty Brakes; Brake Code: BR1	BD180434E ⁶	2
		3.6L 6 Cyl; Except Heavy Duty Brakes; Brake Code: BRY	BD180433E ⁶	2
		5.7L 8 Cyl; 5 Stud Wheel; 350mm Diameter Rotor; Vented Rotors; Except Heavy Duty Brakes; Brake Code: BR1	BD180434E ⁶	2
		5.7L 8 Cyl; Except Heavy Duty Brakes; Brake Code: BRY	BD180433E ⁶	2
	10-07	3.0L 6 Cyl	BD126298E ⁶	2
		3.7L 6 Cyl	BD126298E ⁶	2
		4.7L 8 Cyl	BD126298E ⁶	2
		5.7L 8 Cyl	BD126298E ⁶	2
		6.1L 8 Cyl; 5 Stud Wheel; 360mm Diameter Rotor	BD126507	2
	06	3.7L 6 Cyl	BD126298E ⁶	2
		4.7L 8 Cyl	BD126298E ⁶	2
		5.7L 8 Cyl	BD126298E ⁶	2
		6.1L 8 Cyl; 5 Stud Wheel; 360mm Diameter Rotor	BD126507	2
	05		BD126298E ⁶	2
	04-99	5 Stud Wheel; 305mm Diameter Rotor	BD125693E ⁶	2
	98-95	5 Stud Wheel; 280mm Diameter Rotor; Full-Cast Rotor; Replaces OE Composite Design	BD125039E ⁶	2

Rear Brake Pad/Shoe							
Part Label	Years	Qualifier	ThermoQuiet	QuickStop	WagnerOEX	SevereDuty	Qty
Brake Pad	18	3.0L 6 Cyl	QC1498 ^{1,2}	ZD1498 ^{1,2}	OEX1498 ^{1,2}		1
		3.6L 6 Cyl	QC1498 ^{1,2}	ZD1498 ^{1,2}	OEX1498 ^{1,2}		1
		5.7L 8 Cyl	QC1498 ^{1,2}	ZD1498 ^{1,2}	OEX1498 ^{1,2}		1
		6.4L 8 Cyl	MX1270 ³	ZX1270 ^{1,3}			1
	17-16	5.7L 8 Cyl	QC1498 ^{1,2}	ZD1498 ^{1,2}	OEX1498 ^{1,2}		1
		6.4L 8 Cyl	MX1270 ³	ZX1270 ^{1,3}			1
	15	5.7L 8 Cyl; Brake Code: BR1; Brake Code: BRY	QC1498 ^{1,2}	ZD1498 ^{1,2}	OEX1498 ^{1,2}		1
		6.4L 8 Cyl	MX1270 ³	ZX1270 ^{1,3}			1
	14-12	5.7L 8 Cyl	QC1498 ^{1,2}	ZD1498 ^{1,2}	OEX1498 ^{1,2}		1
		6.4L 8 Cyl	MX1270 ³	ZX1270 ^{1,3}			1
	11		QC1498 ^{1,2}	ZD1498 ^{1,2}	OEX1498 ^{1,2}		1
10-08	4.7L 8 Cyl	QC1087 ^{1,2}	ZD1087 ^{1,2}	OEX1087 ^{1,2}		1	
	5.7L 8 Cyl	QC1087 ^{1,2}	ZD1087 ^{1,2}	OEX1087 ^{1,2}		1	
	6.1L 8 Cyl	QC1053 ^{1,4}	ZD1053 ^{1,4}	OEX1053 ^{1,2}		1	
07-06	4.7L 8 Cyl	QC1087 ^{1,2}	ZD1087 ^{1,2}	OEX1087 ^{1,2}		1	
	5.7L 8 Cyl	QC1087 ^{1,2}	ZD1087 ^{1,2}	OEX1087 ^{1,2}		1	
	6.1L 8 Cyl	QC1270 ^{1,4}	ZD1270 ^{1,4}			1	

¹Includes Hardware Installation Kit; ²OE Ceramic; ³OE Semi-Metallic; ⁴Optional Ceramic; ⁶Black E-Coat on non-braking surface to prevent rust and corrosion

Grand Cherokee (Cont)

Rear Brake Pad/Shoe (Cont)						
Part Label	Years	Qualifier	ThermoQuiet	QuickStop	WagnerOEX	SevereDuty Qty
	05	Except Dana 44 Axle	QC1087 ^{1,2}	ZD1087 ^{1,2}	OEX1087 ^{1,2}	1
	04-99		QC791 ^{1,4}	ZD791 ^{1,4}		1
	98-97		PD666 ²	ZD666 ^{1,2}		1
	96-95		MX666 ³	ZX666 ^{1,3}		1

Rear Brake Hardware				
Part Label	Years	Qualifier	Part No.	Qty
Disc Hardware Kit	16	3.0L 6 Cyl	H13442 ⁷	2
		3.6L 6 Cyl	H13442 ⁷	2
		5.7L 8 Cyl	H13442 ⁷	2
	15-14	3.0L 6 Cyl	H13442 ⁷	2
		3.6L 6 Cyl	H13442 ⁷	2
		5.7L 8 Cyl	H13442 ⁷	2
		6.4L 8 Cyl	H5706 ⁷	1
	13-12	3.6L 6 Cyl	H13442 ⁷	2
		5.7L 8 Cyl	H13442 ⁷	2
		6.4L 8 Cyl	H5706 ⁷	1
	11		H13442 ⁷	2
	10-06	Except SRT8	H5661 ⁷	1
		SRT8	H5706 ⁷	1
	05	Except Dana 44 Axle	H5661 ⁷	1
	04-99		H5488 ⁷	1
	98-95		H5471 ⁷	1

Rear Rotor/Drum				
Part Label	Years	Qualifier	Part No.	Qty
Brake Rotor	19	6.4L 8 Cyl	BD180501E ⁶	2
		6.2L 8 Cyl	BD180501E ⁶	2
	18	6.4L 8 Cyl	BD180501E ⁶	2
		Except 6.4L; Except 6.2L; Solid Rotors	BD180435E ⁶	2
		Except 6.4L; Except 6.2L; Vented Rotors	BD180436E ⁶	2
		6.4L 8 Cyl; Except Performance Brakes	BD180501E ⁶	2
	17	Except 6.4L; Solid Rotors	BD180435E ⁶	2
		Except 6.4L; Vented Rotors	BD180436E ⁶	2
		6.4L 8 Cyl; Except Performance Brakes	BD180501E ⁶	2
	16	Except 6.4L; Solid Rotors	BD180435E ⁶	2
		Except 6.4L; Vented Rotors	BD180436E ⁶	2
	15-13	6.4L 8 Cyl	BD180501E ⁶	2
		Except 6.4L; Solid Rotors	BD180435E ⁶	2
		Except 6.4L; Vented Rotors	BD180436E ⁶	2
	12	6.4L 8 Cyl	BD180501E ⁶	2
		Except 6.4L; Solid Rotors; Except Heavy Duty Brakes; Brake Code: BRY	BD180435E ⁶	2
		Except 6.4L; Vented Rotors; Except Heavy Duty Brakes; Brake Code: BR1	BD180436E ⁶	2
		Except 6.4L; Vented Rotors; Heavy Duty Brakes	BD180436E ⁶	2
	11	Solid Rotors	BD180435E ⁶	2
		Vented Rotors	BD180436E ⁶	2
	10-08	3.0L 6 Cyl; 5 Stud Wheel; 320mm Diameter Rotor	BD126297E ⁶	2
		3.7L 6 Cyl; 5 Stud Wheel; 320mm Diameter Rotor	BD126297E ⁶	2
		4.7L 8 Cyl; 5 Stud Wheel; 320mm Diameter Rotor	BD126297E ⁶	2
		5.7L 8 Cyl; 5 Stud Wheel; 320mm Diameter Rotor	BD126297E ⁶	2
		6.1L 8 Cyl	BD126419E ⁶	2
	07	3.0L 6 Cyl; 5 Stud Wheel; 320mm Diameter Rotor	BD126297E ⁶	2
		3.7L 6 Cyl; 5 Stud Wheel; 320mm Diameter Rotor	BD126297E ⁶	2
		4.7L 8 Cyl; 5 Stud Wheel; 320mm Diameter Rotor	BD126297E ⁶	2
		5.7L 8 Cyl; 5 Stud Wheel; 320mm Diameter Rotor	BD126297E ⁶	2
		6.1L 8 Cyl; Dana 44 Rear Axle	BD126419E ⁶	2
	06	3.7L 6 Cyl; 5 Stud Wheel; 320mm Diameter Rotor	BD126297E ⁶	2
		4.7L 8 Cyl; 5 Stud Wheel; 320mm Diameter Rotor	BD126297E ⁶	2
		5.7L 8 Cyl; 5 Stud Wheel; 320mm Diameter Rotor	BD126297E ⁶	2
		6.1L 8 Cyl	BD126419E ⁶	2
	05	5 Stud Wheel; 320mm Diameter Rotor	BD126297E ⁶	2

¹Includes Hardware Installation Kit; ²OE Ceramic; ³OE Semi-Metallic; ⁴Optional Ceramic; ⁶Black E-Coat on non-braking surface to prevent rust and corrosion; ⁷Incl. OE Design Abutment Clips

Jeep - Light Truck / SUV / Van (Cont)



Grand Cherokee (Cont)

Rear Rotor/Drum (Cont)				
Part Label	Years	Qualifier	Part No.	Qty
	04-99	5 Stud Wheel; 305mm Diameter Rotor	BD125673E ⁶	2
	98-95	5 Stud Wheel; 285mm Diameter Rotor	BD125396E ⁶	2

Parking Brake Pad/Shoe							
Part Label	Years	Qualifier	ThermoQuiet	QuickStop	WagnerOEX	SevereDuty	Qty
Parking Brake Shoe	17-11			Z986			1
	10-05			Z843			1
	04-99			Z807			1
	98-95			Z701			1

Parking Brake Hardware				
Part Label	Years	Qualifier	Part No.	Qty
Hardware Kit	10-05		H7443	1
	04-99		H7230	1
	98-95		H7222	1

Liberty

Front Brake Pad/Shoe							
Part Label	Years	Qualifier	ThermoQuiet	QuickStop	WagnerOEX	SevereDuty	Qty
Brake Pad	12-08		QC1273 ^{1,2}	ZD1273 ^{1,2}	OEX1327 ^{1,2}		1
	07-02		QC856A ^{1,2}	ZD856A ^{1,2}			1

Front Brake Hardware				
Part Label	Years	Qualifier	Part No.	Qty
Disc Hardware Kit	12-08		H5643 ⁷	1
	07-02		H5651 ⁷	1

Front Rotor/Drum				
Part Label	Years	Qualifier	Part No.	Qty
Brake Rotor	12-08	5 Stud Wheel; 302mm Diameter Rotor; Except Heavy Duty Brakes	BD126445E ⁶	2
		5 Stud Wheel; 332mm Diameter Rotor; Heavy Duty Brakes	BD180388E ⁶	2
	07-02	5 Stud Wheel; 288mm Diameter Rotor	BD126012E ⁶	2

Rear Brake Pad/Shoe							
Part Label	Years	Qualifier	ThermoQuiet	QuickStop	WagnerOEX	SevereDuty	Qty
Brake Pad	12-08		QC1274 ^{1,4}	ZD1274 ^{1,4}	OEX1274 ^{1,2}		1
	07		QC981A ²	ZD981A ^{1,2}			1
	06-02		QC981 ^{1,2}	ZD981 ^{1,2}			1
Brake Shoe	03-02	10" x 1-3/4" Brakes		Z774			1

Rear Brake Hardware				
Part Label	Years	Qualifier	Part No.	Qty
Disc Hardware Kit	12-08		H5643 ⁷	1
	07-03		H5715 ⁷	1
Drum Hardware Kit	03-02	10" x 1-3/4" Brakes	H7232	1

Rear Rotor/Drum				
Part Label	Years	Qualifier	Part No.	Qty
Brake Drum	03-02	10" x 1-3/4" Brakes	BD126013E ⁶	2
Brake Rotor	12-08	5 Stud Wheel; 317mm Diameter Rotor	BD126472E ⁶	2
	07-03	5 Stud Wheel; 285mm Diameter Rotor	BD126050E ⁶	2

Parking Brake Pad/Shoe							
Part Label	Years	Qualifier	ThermoQuiet	QuickStop	WagnerOEX	SevereDuty	Qty
Parking Brake Shoe	12-08			Z941			1
	07-03			Z862			1

Parking Brake Hardware				
Part Label	Years	Qualifier	Part No.	Qty
Hardware Kit	12-08		H7250	1
	07-06		H7248	1
	05-03		H7247	1

¹Includes Hardware Installation Kit; ²OE Ceramic; ⁴Optional Ceramic; ⁶Black E-Coat on non-braking surface to prevent rust and corrosion; ⁷Incl. OE Design Abutment Clips

Patriot (Cont)

Front Brake Pad/Shoe							
Part Label	Years	Qualifier	ThermoQuiet	QuickStop	WagnerOEX	SevereDuty	Qty
Brake Pad	17-07		QC866 ^{1,2}	ZD866 ^{1,2}	OEX866 ^{1,2}		1

Front Brake Hardware				
Part Label	Years	Qualifier	Part No.	Qty
Disc Hardware Kit	17-15	Includes Wear Indicator	H5721 ¹²	1
	14-13	Drum	H5659 ¹²	1
		Includes Wear Indicator	H5721 ¹²	1
	12-07		H5659 ¹²	1
		Includes Wear Indicator	H5721 ¹²	1

Front Rotor/Drum				
Part Label	Years	Qualifier	Part No.	Qty
Brake Rotor	17-07	5 Stud Wheel; 294mm Diameter Rotor	BD126509E ⁶	2

Rear Brake Pad/Shoe							
Part Label	Years	Qualifier	ThermoQuiet	QuickStop	WagnerOEX	SevereDuty	Qty
Brake Pad	17-07	262mm Diameter Rotor	PD1037 ^{1,2}	ZD1037 ^{1,2}	OEX1037 ^{1,2}		1
		302mm Diameter Rotor	PD868 ^{1,2}	ZD868 ^{1,2}	OEX868 ^{1,2}		1
Brake Shoe	17-08			Z919			1

Rear Brake Hardware				
Part Label	Years	Qualifier	Part No.	Qty
Disc Hardware Kit	17-12		H15962 ⁷	1
	11-07		H13379Q ^{7,49}	1
				H15962 ⁷
Drum Hardware Kit	17-08		H17272	1

Rear Rotor/Drum				
Part Label	Years	Qualifier	Part No.	Qty
Brake Drum	17-08		BD126480E ⁶	2
Brake Rotor	17	4WD; Disc; 5 Stud Wheel; 302mm Diameter Rotor	BD180598	2
		FWD; Disc; 5 Stud Wheel; 262mm Diameter Rotor; Brake Code: BRF	BD126539E ⁶	2
		FWD; Disc; 5 Stud Wheel; 302mm Diameter Rotor; Brake Code: BR1, BRG	BD126574E ⁶	2
	16-14	5 Stud Wheel; 262mm Diameter Rotor; Brake Code: BRF	BD126539E ⁶	2
		5 Stud Wheel; 302mm Diameter Rotor; Brake Code: BR1, BRG	BD126574E ⁶	2
	13-07	5 Stud Wheel; 262mm Diameter Rotor	BD126539E ⁶	2
		5 Stud Wheel; 302mm Diameter Rotor	BD126574E ⁶	2

Parking Brake Pad/Shoe							
Part Label	Years	Qualifier	ThermoQuiet	QuickStop	WagnerOEX	SevereDuty	Qty
Parking Brake Shoe	17-07			Z886			1

Parking Brake Hardware				
Part Label	Years	Qualifier	Part No.	Qty
Hardware Kit	17-07		H7257	1

Renegade

Front Brake Pad/Shoe							
Part Label	Years	Qualifier	ThermoQuiet	QuickStop	WagnerOEX	SevereDuty	Qty
Brake Pad	18-15		QC1811 ²	ZD1811 ^{1,2}	OEX1811 ^{1,2}		1

Front Rotor/Drum				
Part Label	Years	Qualifier	Part No.	Qty
Brake Rotor	18-15		BD180672E ⁶	2

Rear Brake Pad/Shoe							
Part Label	Years	Qualifier	ThermoQuiet	QuickStop	WagnerOEX	SevereDuty	Qty
Brake Pad	18-15		QC1809 ²	ZD1809 ^{1,2}	OEX1809 ^{1,2}		1

¹Includes Hardware Installation Kit; ²OE Ceramic; ⁶Black E-Coat on non-braking surface to prevent rust and corrosion; ⁷Incl. OE Design Abutment Clips; ¹²Includes OE Design Abutment Clips; ⁴⁹Pending Supersession to H15962

Jeep - Light Truck / SUV / Van (Cont)



Renegade (Cont)

Rear Brake Hardware				
Part Label	Years	Qualifier	Part No.	Qty
Disc Hardware Kit	18-15		H5651 ⁷	1
Rear Rotor/Drum				
Part Label	Years	Qualifier	Part No.	Qty
Brake Rotor	18-17	AWD	BD180673E ⁶	2
	16-15		BD180673E ⁶	2

TJ

Front Brake Pad/Shoe							
Part Label	Years	Qualifier	ThermoQuiet	QuickStop	WagnerOEX	SevereDuty	Qty
Brake Pad	06-97		QC712 ^{1,2}	ZD712 ^{1,2}			1

Front Brake Hardware				
Part Label	Years	Qualifier	Part No.	Qty
Disc Hardware Kit	06-97		H5276 ⁷	1
		Caliper Anchor Bracket Repair Kit	H5652 ⁷	1

Front Rotor/Drum				
Part Label	Years	Qualifier	Part No.	Qty
Brake Rotor	06-00	5 Stud Wheel; 280mm Diameter Rotor	BD125716E ⁶	2
	99-97	5 Stud Wheel; 280mm Diameter Rotor; Full-Cast Rotor; Replaces OE Composite Design	BD125039E ⁶	2

Rear Brake Pad/Shoe							
Part Label	Years	Qualifier	ThermoQuiet	QuickStop	WagnerOEX	SevereDuty	Qty
Brake Pad	06-03		QC981 ^{1,2}	ZD981 ^{1,2}			1
	98-97		MX666 ³	ZX666 ^{1,3}			1
Brake Shoe	06-01	9" x 2-1/2" Brakes		Z769 ⁸			1
	00-97	9" x 2-1/2" Brakes		Z538 ⁸			1

Rear Brake Hardware				
Part Label	Years	Qualifier	Part No.	Qty
Disc Hardware Kit	06-03		H5715 ⁷	1
Drum Hardware Kit	06-97	9" x 2-1/2" Brakes	H7170	1

Rear Rotor/Drum				
Part Label	Years	Qualifier	Part No.	Qty
Brake Drum	06-97	9" x 2-1/2" Brakes	BD125038	2
Brake Rotor	06-03	5 Stud Wheel; 285mm Diameter Rotor	BD126050E ⁶	2

Parking Brake Pad/Shoe							
Part Label	Years	Qualifier	ThermoQuiet	QuickStop	WagnerOEX	SevereDuty	Qty
Parking Brake Shoe	06-03			Z862			1

Parking Brake Hardware				
Part Label	Years	Qualifier	Part No.	Qty
Hardware Kit	06-03		H7247	1

Wrangler

Front Brake Pad/Shoe							
Part Label	Years	Qualifier	ThermoQuiet	QuickStop	WagnerOEX	SevereDuty	Qty
Brake Pad	17-07		QC1273 ^{1,2}	ZD1273 ^{1,2}	OEX1327 ^{1,2}		1
	06-97		QC712 ^{1,2}	ZD712 ^{1,2}			1
	95		QC477 ^{1,4}	ZD477 ^{1,4}			1

Front Brake Hardware				
Part Label	Years	Qualifier	Part No.	Qty
Disc Hardware Kit	17-07		H5643 ⁷	1
	06-97		H5276 ⁷	1
		Caliper Anchor Bracket Repair Kit	H5652 ⁷	1
	95		H5276 ⁷	1

¹Includes Hardware Installation Kit; ²OE Ceramic; ³OE Semi-Metallic; ⁴Optional Ceramic; ⁶Black E-Coat on non-braking surface to prevent rust and corrosion; ⁷Incl. OE Design Abutment Clips; ⁸Bonded

Wrangler (Cont)

Front Rotor/Drum				
Part Label	Years	Qualifier	Part No.	Qty
Brake Rotor	17	5 Stud Wheel; 302mm Diameter Rotor; Except Heavy Duty Brakes	BD126540E ⁶	2
		Heavy Duty Brakes	BD180774E ⁶	2
	16-07	5 Stud Wheel; 302mm Diameter Rotor	BD126540E ⁶	2
	06-00	5 Stud Wheel; 280mm Diameter Rotor	BD125716E ⁶	2
	99	5 Stud Wheel; 280mm Diameter Rotor; Full-Cast Rotor; Replaces OE Composite Design; OE Composite Rotor; 2-31/32" Mounting Height	BD125039E ⁶	2
		5 Stud Wheel; 280mm Diameter Rotor; OE Full Cast Rotor; 2-3/4" Mounting Height	BD125716E ⁶	2
	98-97	5 Stud Wheel; 280mm Diameter Rotor; Full-Cast Rotor; Replaces OE Composite Design	BD125039E ⁶	2
	95	5 Stud Wheel; 280mm Diameter Rotor; Full-Cast Rotor; Replaces OE Composite Design	BD125039E ⁶	2

Rear Brake Pad/Shoe							
Part Label	Years	Qualifier	ThermoQuiet	QuickStop	WagnerOEX	SevereDuty	Qty
Brake Pad	17-07		QC1274 ^{1,4}	ZD1274 ^{1,4}	OEX1274 ^{1,2}		1
		06	QC981 ^{1,2}	ZD981 ^{1,2}			1
	05	To 10/18/2005	QC981 ^{1,2}	ZD981 ^{1,2}			1
	04-03		QC981 ^{1,2}	ZD981 ^{1,2}			1
	98-97		MX666 ³	ZX666 ^{1,3}			1
Brake Shoe	06-01	9" x 2-1/2" Brakes		Z769 ⁸			1
	00-97	9" x 2-1/2" Brakes		Z538 ⁸			1
	95	9" x 2-1/2" Brakes		Z538 ⁸			1

Rear Brake Hardware				
Part Label	Years	Qualifier	Part No.	Qty
Disc Hardware Kit	17-07		H5643 ⁷	1
	06-03		H5715 ⁷	1
Drum Hardware Kit	06-97	9" x 2-1/2" Brakes	H7170	1
	95	9" x 2-1/2" Brakes	H7170	1

Rear Rotor/Drum				
Part Label	Years	Qualifier	Part No.	Qty
Brake Drum	06-97	9" x 2-1/2" Brakes	BD125038	2
	95	9" x 2-1/2" Brakes	BD125038	2
Brake Rotor	17-07	5 Stud Wheel; 316mm Diameter Rotor	BD126541E ⁶	2
	06-03	5 Stud Wheel; 285mm Diameter Rotor	BD126050E ⁶	2

Parking Brake Pad/Shoe							
Part Label	Years	Qualifier	ThermoQuiet	QuickStop	WagnerOEX	SevereDuty	Qty
Parking Brake Shoe	18-07			Z941			1
	06-03			Z862			1

Parking Brake Hardware				
Part Label	Years	Qualifier	Part No.	Qty
Hardware Kit	18-07		H7250	1
	06-03		H7247	1

Wrangler JK

Front Brake Pad/Shoe							
Part Label	Years	Qualifier	ThermoQuiet	QuickStop	WagnerOEX	SevereDuty	Qty
Brake Pad	18		QC1273 ^{1,2}	ZD1273 ^{1,2}	OEX1327 ^{1,2}		1

Front Rotor/Drum				
Part Label	Years	Qualifier	Part No.	Qty
Brake Rotor	18	5 Stud Wheel; 302mm Diameter Rotor	BD126540E ⁶	2

¹Includes Hardware Installation Kit; ²OE Ceramic; ³OE Semi-Metallic; ⁴Optional Ceramic; ⁶Black E-Coat on non-braking surface to prevent rust and corrosion; ⁷Incl. OE Design Abutment Clips; ⁸Bonded

Jeep - Light Truck / SUV / Van (Cont)



Wrangler JK (Cont)

Rear Brake Pad/Shoe							
Part Label	Years	Qualifier	ThermoQuiet	QuickStop	WagnerOEX	SevereDuty	Qty
Brake Pad	18		QC1274 ^{1,4}	ZD1274 ^{1,4}	OEX1274 ^{1,2}		1
Rear Rotor/Drum							
Part Label	Years	Qualifier	Part No.				Qty
Brake Rotor	18	5 Stud Wheel; 316mm Diameter Rotor	BD126541E ⁶				2
Parking Brake Pad/Shoe							
Part Label	Years	Qualifier	ThermoQuiet	QuickStop	WagnerOEX	SevereDuty	Qty
Parking Brake Shoe	18			Z941			1

Kia - Passenger Car

Amanti

Front Brake Pad/Shoe							
Part Label	Years	Qualifier	ThermoQuiet	QuickStop	WagnerOEX	SevereDuty	Qty
Brake Pad	09-07		PD924 ^{1,2}	ZD924 ^{1,2}	OEX924 ^{1,2}		1
	06-04		PD1013 ^{1,2}	ZD1013 ^{1,2}			1
Front Brake Hardware							
Part Label	Years	Qualifier	Part No.				Qty
Disc Hardware Kit	09-07		H15772 ⁷				1
	06-04		H15732 ⁷				1
Front Rotor/Drum							
Part Label	Years	Qualifier	Part No.				Qty
Brake Rotor	09-04	5 Stud Wheel; 303mm Diameter Rotor	BD126172E ⁶				2
Rear Brake Pad/Shoe							
Part Label	Years	Qualifier	ThermoQuiet	QuickStop	WagnerOEX	SevereDuty	Qty
Brake Pad	09-07		PD1313 ^{1,2}	ZD1313 ^{1,2}	OEX1313 ^{1,2}		1
	06-04		PD813 ^{1,2}	ZD813 ^{1,2}	OEX813 ^{1,2}		1
Rear Brake Hardware							
Part Label	Years	Qualifier	Part No.				Qty
Disc Hardware Kit	09-07		H15794 ⁷				1
	06-04		H15731 ⁷				1
Rear Rotor/Drum							
Part Label	Years	Qualifier	Part No.				Qty
Brake Rotor	09-07	5 Stud Wheel; 284mm Diameter Rotor	BD126460				2
	06-04		BD126173E ⁶				2
Parking Brake Pad/Shoe							
Part Label	Years	Qualifier	ThermoQuiet	QuickStop	WagnerOEX	SevereDuty	Qty
Parking Brake Shoe	09-07			Z873			1
	06-04			Z813			1
Parking Brake Hardware							
Part Label	Years	Qualifier	Part No.				Qty
Hardware Kit	09-07		H17512				1
	06-04		H17552				1

Cadenza

Front Brake Pad/Shoe							
Part Label	Years	Qualifier	ThermoQuiet	QuickStop	WagnerOEX	SevereDuty	Qty
Brake Pad	16-14		QC1295A ^{1,2}	ZD1295A ^{1,2}	OEX1295A ^{1,2}		1
Front Rotor/Drum							
Part Label	Years	Qualifier	Part No.				Qty
Brake Rotor	17-16	5 Stud Wheel; 320mm Diameter Rotor	BD180518E ⁶				2
	15	5 Stud Wheel; 300mm Diameter Rotor	BD180556E ⁶				2
		5 Stud Wheel; 300mm Diameter Rotor; Pending supersession to BD180556E	BD126449				2
	14	5 Stud Wheel; 320mm Diameter Rotor	BD180518E ⁶				2

¹Includes Hardware Installation Kit; ²OE Ceramic; ⁴Optional Ceramic; ⁶Black E-Coat on non-braking surface to prevent rust and corrosion; ⁷Incl. OE Design Abutment Clips

Cadenza (Cont)

Rear Brake Pad/Shoe							
Part Label	Years	Qualifier	ThermoQuiet	QuickStop	WagnerOEX	SevereDuty	Qty
Brake Pad	17-14	Electronic Parking Brake	QC1594 ^{1,2}	ZD1594 ^{1,2}	OEX1594 ^{1,2}		1
		Manual Operated Parking Brakes	QC1398 ^{1,2}	ZD1398 ^{1,2}	OEX1398 ^{1,2}		1
Rear Brake Hardware							
Part Label	Years	Qualifier	Part No.			Qty	
Disc Hardware Kit	17-14		H13437 ⁷			1	
Rear Rotor/Drum							
Part Label	Years	Qualifier	Part No.			Qty	
Brake Rotor	16-15	5 Stud Wheel; 284mm Diameter Rotor; Manual Parking Brakes	BD126458E ⁶			2	
	14	5 Stud Wheel; 284mm Diameter Rotor	BD126458E ⁶			2	
		Power Operated Parking Brakes	BD180703E ⁶			2	
Parking Brake Pad/Shoe							
Part Label	Years	Qualifier	ThermoQuiet	QuickStop	WagnerOEX	SevereDuty	Qty
Parking Brake Shoe	17-14			Z882			1

Forte

Front Brake Pad/Shoe								
Part Label	Years	Qualifier	ThermoQuiet	QuickStop	WagnerOEX	SevereDuty	Qty	
Brake Pad	18-17		QC1543 ^{1,2}	ZD1543 ^{1,2}	OEX1543 ^{1,2}		1	
		16	Except SX	QC1543 ^{1,2}	ZD1543 ^{1,2}	OEX1543 ^{1,2}		1
		SX	QC1735 ^{1,2}	ZD1735 ^{1,2}			1	
	15	Except SX	QC1543 ^{1,2}	ZD1543 ^{1,2}	OEX1543 ^{1,2}		1	
	14	Except SX	QC1543 ^{1,2}	ZD1543 ^{1,2}	OEX1543 ^{1,2}		1	
		SX; Except 15" Wheels	QC1735 ^{1,2}	ZD1735 ^{1,2}			1	
13-10		QC1397 ^{1,2}	ZD1397 ^{1,2}	OEX1397 ^{1,2}		1		
Front Brake Hardware								
Part Label	Years	Qualifier	Part No.			Qty		
Disc Hardware Kit	13-10		H15810 ⁷			1		
Front Rotor/Drum								
Part Label	Years	Qualifier	Part No.			Qty		
Brake Rotor	18-17	5 Stud Wheel; 300mm Diameter Rotor; 16" Wheels	BD180556E ⁶			2		
		5 Stud Wheel; 300mm Diameter Rotor; Pending supersession to BD180556E; 16" Wheels	BD126449			2		
	16-14	5 Stud Wheel; 280mm Diameter Rotor; 15" Wheels	BD180377E ⁶			2		
		5 Stud Wheel; 300mm Diameter Rotor; 16" Wheels	BD180556E ⁶			2		
		5 Stud Wheel; 300mm Diameter Rotor; Pending supersession to BD180556E; 16" Wheels	BD126449			2		
		13-10	Except SX; 5 Stud Wheel; 280mm Diameter Rotor	BD180274E ⁶			2	
		SX; 5 Stud Wheel; 300mm Diameter Rotor	BD180556E ⁶			2		
		SX; 5 Stud Wheel; 300mm Diameter Rotor; Pending supersession to BD180556E	BD126449			2		
	Rear Brake Pad/Shoe							
	Part Label	Years	Qualifier	ThermoQuiet	QuickStop	WagnerOEX	SevereDuty	Qty
Brake Pad	18		QC1813 ¹	ZD1813 ¹			1	
	17		QC1544 ^{1,2}	ZD1544 ^{1,2}	OEX1544 ^{1,2}		1	
	16-15		QC1594 ^{1,2}	ZD1594 ^{1,2}	OEX1594 ^{1,2}		1	
	14	From 02/13	QC1594 ^{1,2}	ZD1594 ^{1,2}	OEX1594 ^{1,2}		1	
	13-10		QC1398 ^{1,2}	ZD1398 ^{1,2}	OEX1398 ^{1,2}		1	
Rear Brake Hardware								
Part Label	Years	Qualifier	Part No.			Qty		
Disc Hardware Kit	13-10		H13437 ⁷			1		
Rear Rotor/Drum								
Part Label	Years	Qualifier	Part No.			Qty		
Brake Rotor	18-14	5 Stud Wheel; 262mm Diameter Rotor; 45mm Overall Height	BD180378E ⁶			2		
	13-10	5 Stud Wheel; 262mm Diameter Rotor	BD180277E ⁶			2		

¹Includes Hardware Installation Kit; ²OE Ceramic; ⁶Black E-Coat on non-braking surface to prevent rust and corrosion; ⁷Incl. OE Design Abutment Clips

Forte (Cont)

Parking Brake Pad/Shoe							
Part Label	Years	Qualifier	ThermoQuiet	QuickStop	WagnerOEX	SevereDuty	Qty
Parking Brake Shoe	13-10			Z914			1

Forte Koup

Front Brake Pad/Shoe							
Part Label	Years	Qualifier	ThermoQuiet	QuickStop	WagnerOEX	SevereDuty	Qty
Brake Pad	16-14	EX	QC1543 ^{1,2}	ZD1543 ^{1,2}	OEX1543 ^{1,2}		1
		Except EX	QC1735 ^{1,2}	ZD1735 ^{1,2}			1
	13-10		QC1397 ^{1,2}	ZD1397 ^{1,2}	OEX1397 ^{1,2}		1

Front Brake Hardware							
Part Label	Years	Qualifier	Part No.			Qty	
Disc Hardware Kit	13-10		H15810 ⁷			1	

Front Rotor/Drum							
Part Label	Years	Qualifier	Part No.			Qty	
Brake Rotor	16	EX; 5 Stud Wheel; 280mm Diameter Rotor	BD180377E ⁶			2	
		SX; 5 Stud Wheel; 300mm Diameter Rotor	BD180556E ⁶			2	
	15	5 Stud Wheel; 300mm Diameter Rotor	BD180556E ⁶			2	
		5 Stud Wheel; 300mm Diameter Rotor; Pending supersession to BD180556E	BD126449			2	
	14	5 Stud Wheel; 280mm Diameter Rotor	BD180377E ⁶			2	
		5 Stud Wheel; 300mm Diameter Rotor	BD180556E ⁶			2	
5 Stud Wheel; 300mm Diameter Rotor; Pending supersession to BD180556E		BD126449			2		
13-10	5 Stud Wheel; 280mm Diameter Rotor	BD180274E ⁶			2		

Rear Brake Pad/Shoe							
Part Label	Years	Qualifier	ThermoQuiet	QuickStop	WagnerOEX	SevereDuty	Qty
Brake Pad	16-14		QC1594 ^{1,2}	ZD1594 ^{1,2}	OEX1594 ^{1,2}		1
	13-10		QC1398 ^{1,2}	ZD1398 ^{1,2}	OEX1398 ^{1,2}		1

Rear Brake Hardware							
Part Label	Years	Qualifier	Part No.			Qty	
Disc Hardware Kit	15-10		H13437 ⁷			1	

Rear Rotor/Drum							
Part Label	Years	Qualifier	Part No.			Qty	
Brake Rotor	16-14	5 Stud Wheel; 262mm Diameter Rotor; 45mm Overall Height	BD180378E ⁶			2	
	13-10	5 Stud Wheel; 262mm Diameter Rotor	BD180277E ⁶			2	

Parking Brake Pad/Shoe							
Part Label	Years	Qualifier	ThermoQuiet	QuickStop	WagnerOEX	SevereDuty	Qty
Parking Brake Shoe	15-10			Z914			1

Forte5

Front Brake Pad/Shoe							
Part Label	Years	Qualifier	ThermoQuiet	QuickStop	WagnerOEX	SevereDuty	Qty
Brake Pad	16		QC1543 ^{1,2}	ZD1543 ^{1,2}	OEX1543 ^{1,2}		1
	15-14		QC1735 ^{1,2}	ZD1735 ^{1,2}			1
	13-12		QC1397 ^{1,2}	ZD1397 ^{1,2}	OEX1397 ^{1,2}		1

Front Rotor/Drum							
Part Label	Years	Qualifier	Part No.			Qty	
Brake Rotor	18-17	1.6L 4 Cyl; 5 Stud Wheel; 300mm Diameter Rotor	BD180556E ⁶			2	
		1.6L 4 Cyl; 5 Stud Wheel; 300mm Diameter Rotor; Pending supersession to BD180556E	BD126449			2	
		2.0L 4 Cyl; 5 Stud Wheel; 280mm Diameter Rotor	BD180377E ⁶			2	
	16	EX; 5 Stud Wheel; 280mm Diameter Rotor	BD180377E ⁶			2	
		LX; 5 Stud Wheel; 280mm Diameter Rotor	BD180377E ⁶			2	
		SX; 5 Stud Wheel; 300mm Diameter Rotor	BD180556E ⁶			2	
	15-14	5 Stud Wheel; 300mm Diameter Rotor	BD180556E ⁶			2	
		5 Stud Wheel; 300mm Diameter Rotor; Pending supersession to BD180556E	BD126449			2	

¹Includes Hardware Installation Kit; ²OE Ceramic; ⁶Black E-Coat on non-braking surface to prevent rust and corrosion; ⁷Incl. OE Design Abutment Clips

Forte5 (Cont)

Front Rotor/Drum (Cont)				
Part Label	Years	Qualifier	Part No.	Qty
	13-12	2.0L 4 Cyl; 5 Stud Wheel; 280mm Diameter Rotor	BD180274E ⁶	2
		2.4L 4 Cyl; 5 Stud Wheel; 300mm Diameter Rotor	BD180556E ⁶	2
		2.4L 4 Cyl; 5 Stud Wheel; 300mm Diameter Rotor; Pending supersession to BD180556E	BD126449	2

Rear Brake Pad/Shoe							
Part Label	Years	Qualifier	ThermoQuiet	QuickStop	WagnerOEX	SevereDuty	Qty
Brake Pad	18-16		QC1544 ^{1,2}	ZD1544 ^{1,2}	OEX1544 ^{1,2}		1
	15-14		QC1594 ^{1,2}	ZD1594 ^{1,2}	OEX1594 ^{1,2}		1
	13-12		QC1398 ^{1,2}	ZD1398 ^{1,2}	OEX1398 ^{1,2}		1

Rear Rotor/Drum				
Part Label	Years	Qualifier	Part No.	Qty
Brake Rotor	18-14	5 Stud Wheel; 262mm Diameter Rotor; 45mm Overall Height	BD180378E ⁶	2
	13	5 Stud Wheel; 262mm Diameter Rotor	BD180277E ⁶	2

Parking Brake Pad/Shoe							
Part Label	Years	Qualifier	ThermoQuiet	QuickStop	WagnerOEX	SevereDuty	Qty
Parking Brake Shoe	13-12			Z914			1

K900

Front Brake Pad/Shoe							
Part Label	Years	Qualifier	ThermoQuiet	QuickStop	WagnerOEX	SevereDuty	Qty
Brake Pad	17		QC1576 ^{1,2}	ZD1576 ^{1,2}			1
	16-15	5.0L 8 Cyl	QC1576 ^{1,2}	ZD1576 ^{1,2}			1

Front Rotor/Drum				
Part Label	Years	Qualifier	Part No.	Qty
Brake Rotor	17	5.0L 8 Cyl	BD180497	2
	16-15		BD180497	2

Rear Brake Pad/Shoe							
Part Label	Years	Qualifier	ThermoQuiet	QuickStop	WagnerOEX	SevereDuty	Qty
Brake Pad	17	5.0L 8 Cyl	QC1284 ^{1,2}	ZD1284 ^{1,2}	OEX1284 ^{1,2}		1
		EngineBase Not found (id = 2116)L	QC1551 ^{1,2}	ZD1551 ^{1,2}			1
	16-15		QC1284 ^{1,2}	ZD1284 ^{1,2}	OEX1284 ^{1,2}		1

Rear Rotor/Drum				
Part Label	Years	Qualifier	Part No.	Qty
Brake Rotor	17	3.8L 6 Cyl	BD180428	2
		5.0L 8 Cyl	BD180421	2
	16-15		BD180421	2

Magentis

Front Brake Pad/Shoe							
Part Label	Years	Qualifier	ThermoQuiet	QuickStop	WagnerOEX	SevereDuty	Qty
Brake Pad	10-03		PD924 ^{1,2}	ZD924 ^{1,2}	OEX924 ^{1,2}		1
	02	From 07/02	PD924 ^{1,2}	ZD924 ^{1,2}	OEX924 ^{1,2}		1
		To 07/02	PD887 ²	ZD887 ^{1,2}			1
	01		PD887 ²	ZD887 ^{1,2}			1

Front Brake Hardware				
Part Label	Years	Qualifier	Part No.	Qty
Disc Hardware Kit	10-06		H15755 ⁷	1
	05-02		H15210 ⁷	1

Front Rotor/Drum				
Part Label	Years	Qualifier	Part No.	Qty
Brake Rotor	10-07	5 Stud Wheel; 280mm Diameter Rotor	BD126141E ⁶	2
	06-03	4 Stud Wheel; 280mm Diameter Rotor	BD126139E ⁶	2
	02	4 Stud Wheel; 257mm Diameter Rotor; To 07/02	BD126143E ⁶	2
		4 Stud Wheel; 280mm Diameter Rotor; From 07/02	BD126139E ⁶	2
	01	4 Stud Wheel; 257mm Diameter Rotor	BD126143E ⁶	2

¹Includes Hardware Installation Kit; ²OE Ceramic; ⁶Black E-Coat on non-braking surface to prevent rust and corrosion; ⁷Incl. OE Design Abutment Clips

Kia - Passenger Car (Cont)



Magentis (Cont)

Rear Brake Pad/Shoe							
Part Label	Years	Qualifier	ThermoQuiet	QuickStop	WagnerOEX	SevereDuty	Qty
Brake Pad	10-01		PD813 ^{1,2}	ZD813 ^{1,2}	OEX813 ^{1,2}		1
Brake Shoe	05			Z806			1
	04-03	9" x 1-3/4" Brakes		Z805			1
	02-01	9" x 1-11/16" Brakes		Z746			1

Rear Brake Hardware				
Part Label	Years	Qualifier	Part No.	Qty
Disc Hardware Kit	10-01		H15731 ⁷	1
Drum Hardware Kit	02-01	9" x 1-11/16" Brakes	H17251	1

Rear Rotor/Drum				
Part Label	Years	Qualifier	Part No.	Qty
Brake Drum	04-01	9" x 1-3/4" Brakes	BD126164	2
Brake Rotor	10-07	5 Stud Wheel; 262mm Diameter Rotor	BD126252E ⁶	2
	06-01	4 Stud Wheel; 262mm Diameter Rotor	BD126166E ⁶	2

Parking Brake Pad/Shoe							
Part Label	Years	Qualifier	ThermoQuiet	QuickStop	WagnerOEX	SevereDuty	Qty
Parking Brake Shoe	10-07			Z845			1

Parking Brake Hardware				
Part Label	Years	Qualifier	Part No.	Qty
Hardware Kit	10-07		H17507	1

Optima

Front Brake Pad/Shoe							
Part Label	Years	Qualifier	ThermoQuiet	QuickStop	WagnerOEX	SevereDuty	Qty
Brake Pad	18-17		QC1826 ^{1,2}	ZD1826 ^{1,2,14}			1
	16	1.6L 4 Cyl GAS	QC1826 ^{1,2}	ZD1826 ^{1,2,14}			1
		2.0L 4 Cyl	QC1855 ^{1,2}	ZD1855 ^{1,2,14}			1
		2.4L 4 Cyl GAS	QC1826 ^{1,2}	ZD1826 ^{1,2,14}			1
		ELECTRIC/GAS	QC1444 ^{1,2}	ZD1444 ^{1,2}	OEX1444 ^{1,2}		1
	15-11	2.0L 4 Cyl	QC1413 ^{1,2}	ZD1413 ^{1,2}	OEX1413 ^{1,2}		1
		2.4L 4 Cyl	QC1444 ^{1,2}	ZD1444 ^{1,2}	OEX1444 ^{1,2}		1
	10-03		PD924 ^{1,2}	ZD924 ^{1,2}	OEX924 ^{1,2}		1
	02	From 07/02	PD924 ^{1,2}	ZD924 ^{1,2}	OEX924 ^{1,2}		1
		To 07/02	PD887 ²	ZD887 ^{1,2}			1
	01		PD887 ²	ZD887 ^{1,2}			1

Front Brake Hardware				
Part Label	Years	Qualifier	Part No.	Qty
Disc Hardware Kit	15-11	2.0L 4 Cyl	H15953 ⁷	1
		2.4L 4 Cyl	H15951 ⁷	1
	10-06		H15755 ⁷	1
	05-01		H15210 ⁷	1

Front Rotor/Drum				
Part Label	Years	Qualifier	Part No.	Qty
Brake Rotor	18	2.0L 4 Cyl ELECTRIC/GAS	BD180793E ⁶	1
	17	2.0L 4 Cyl ELECTRIC/GAS	BD180793E ⁶	1
		EX; GAS; 5 Stud Wheel; 280mm Diameter Rotor	BD180377E ⁶	2
		EX; GAS; 5 Stud Wheel; 320mm Diameter Rotor; USA Built Vehicle; Power Operated Parking Brake	BD180518E ⁶	2
		LX; GAS; 5 Stud Wheel; 280mm Diameter Rotor	BD180377E ⁶	2
		SX Limited; GAS; 5 Stud Wheel; 320mm Diameter Rotor	BD180518E ⁶	2
		SX; GAS; 5 Stud Wheel; 320mm Diameter Rotor	BD180518E ⁶	2
	16	2.4L 4 Cyl; Except USA Built	BD180793E ⁶	1
		5 Stud Wheel; 320mm Diameter Rotor	BD180518E ⁶	2
	15	2.4L 4 Cyl; 5 Stud Wheel; 300mm Diameter Rotor	BD180556E ⁶	2
		2.4L 4 Cyl; 5 Stud Wheel; 300mm Diameter Rotor; Pending supersession to BD180556E	BD126449	2

¹Includes Hardware Installation Kit; ²OE Ceramic; ⁶Black E-Coat on non-braking surface to prevent rust and corrosion; ⁷Incl. OE Design Abutment Clips; ¹⁴New Part - Check Availability

Front Rotor/Drum (Cont)				
Part Label	Years	Qualifier	Part No.	Qty
	14	2.4L 4 Cyl; 5 Stud Wheel; 300mm Diameter Rotor	BD180556E ⁶	2
		2.4L 4 Cyl; 5 Stud Wheel; 300mm Diameter Rotor; Pending supersession to BD180556E	BD126449	2
		5 Stud Wheel; 320mm Diameter Rotor	BD180518E ⁶	2
	13-12	2.4L 4 Cyl; 5 Stud Wheel; 300mm Diameter Rotor	BD180556E ⁶	2
		2.4L 4 Cyl; 5 Stud Wheel; 300mm Diameter Rotor; Pending supersession to BD180556E	BD126449	2
	11	2.0L 4 Cyl; 5 Stud Wheel; 320mm Diameter Rotor	BD180518E ⁶	2
		2.4L 4 Cyl; 5 Stud Wheel; 300mm Diameter Rotor	BD180556E ⁶	2
		2.4L 4 Cyl; 5 Stud Wheel; 300mm Diameter Rotor; Pending supersession to BD180556E	BD126449	2
	10-07	5 Stud Wheel; 280mm Diameter Rotor	BD126141E ⁶	2
	06-03	4 Stud Wheel; 280mm Diameter Rotor	BD126139E ⁶	2
	02	4 Stud Wheel; 257mm Diameter Rotor; To 07/02	BD126143E ⁶	2
		4 Stud Wheel; 280mm Diameter Rotor; From 07/02	BD126139E ⁶	2
	01	4 Stud Wheel; 257mm Diameter Rotor	BD126143E ⁶	2

Rear Brake Pad/Shoe								
Part Label	Years	Qualifier	ThermoQuiet	QuickStop	WagnerOEX	SevereDuty	Qty	
Brake Pad	18-17	ELECTRIC/GAS	QC1544 ^{1,2}	ZD1544 ^{1,2}	OEX1544 ^{1,2}		1	
		GAS; Electric Parking Brake	QC1813 ¹	ZD1813 ¹			1	
		GAS; Manual Parking Brakes	QC1856 ^{1,2}	ZD1856 ^{1,2}			1	
	16	2.4L 4 Cyl; Power Parking Brakes	QC1544 ^{1,2}	ZD1544 ^{1,2}	OEX1544 ^{1,2}		1	
		GAS; Manual Operated Parking Brakes	QC1856 ^{1,2}	ZD1856 ^{1,2}			1	
		GAS; Power Parking Brakes	QC1813 ¹	ZD1813 ¹			1	
	15-14	Manual Parking Brakes	QC1445 ^{1,2}	ZD1445 ^{1,2}	OEX1445 ^{1,2}		1	
		Power Parking Brakes	QC1544 ^{1,2}	ZD1544 ^{1,2}	OEX1544 ^{1,2}		1	
		13-11		QC1445 ^{1,2}	ZD1445 ^{1,2}	OEX1445 ^{1,2}		1
				PD813 ^{1,2}	ZD813 ^{1,2}	OEX813 ^{1,2}		1
Brake Shoe	05-03			Z805			1	
	02-01	9" x 1-11/16" Brakes		Z746			1	

Rear Brake Hardware				
Part Label	Years	Qualifier	Part No.	Qty
Disc Hardware Kit	15-11		H15806 ⁷	1
	10-01		H15731 ⁷	1
Drum Hardware Kit	02-01	9" x 1-11/16" Brakes	H17251	1

Rear Rotor/Drum				
Part Label	Years	Qualifier	Part No.	Qty
Brake Drum	02-01	9" x 1-3/4" Brakes	BD126164	2
Brake Rotor	18-17	Hybrid EX; 5 Stud Wheel; 284mm Diameter Rotor	BD126458E ⁶	2
	16-14	5 Stud Wheel; 284mm Diameter Rotor; Manual Parking Brakes	BD126458E ⁶	2
	13	5 Stud Wheel; 284mm Diameter Rotor; Manual Parking Brakes	BD126458E ⁶	2
		SXL; Power Operated Parking Brake	BD180703E ⁶	2
	12-11	5 Stud Wheel; 284mm Diameter Rotor	BD126458E ⁶	2
	10-07	5 Stud Wheel; 262mm Diameter Rotor	BD126252E ⁶	2
06-01	4 Stud Wheel; 262mm Diameter Rotor	BD126166E ⁶	2	

Parking Brake Pad/Shoe							
Part Label	Years	Qualifier	ThermoQuiet	QuickStop	WagnerOEX	SevereDuty	Qty
Parking Brake Shoe	17-16			Z882			1
	15-11			Z982			1
	10-06			Z845			1
	05-01			Z889			1

Parking Brake Hardware				
Part Label	Years	Qualifier	Part No.	Qty
Hardware Kit	15-11		H17578	1
	10-06		H17507	1

¹Includes Hardware Installation Kit; ²OE Ceramic; ⁶Black E-Coat on non-braking surface to prevent rust and corrosion; ⁷Incl. OE Design Abutment Clips

Rio (Cont)

Front Brake Pad/Shoe							
Part Label	Years	Qualifier	ThermoQuiet	QuickStop	WagnerOEX	SevereDuty	Qty
Brake Pad	17-12		QC1593 ^{1,2}	ZD1593 ^{1,2}	OEX1593 ^{1,2}		1
	11-06		PD1156 ^{1,2}	ZD1156 ^{1,2}	OEX1156 ^{1,2}		1
	05-03		PD889 ²	ZD889 ^{1,2}			1
	02	From 07/02	PD889 ²	ZD889 ^{1,2}			1
		To 07/02	PD466A ²	ZD466A ^{1,2}			1
01		PD466A ²	ZD466A ^{1,2}			1	

Front Brake Hardware				
Part Label	Years	Qualifier	Part No.	Qty
Disc Hardware Kit	11-03		H15749 ⁷	1
	02-01		H15721 ⁷	1

Front Rotor/Drum				
Part Label	Years	Qualifier	Part No.	Qty
Brake Rotor	17	11" Diameter Rotor; 14" Wheels	BD180498	2
		15" Wheels	BD180495E ⁶	2
	16	EX	BD180495E ⁶	2
		LX	BD180495E ⁶	2
		SX; 11" Diameter Rotor	BD180498	2
	15-12	Except SX	BD180495E ⁶	2
		SX; 11" Diameter Rotor	BD180498	2
	11-06	4 Stud Wheel; 257mm Diameter Rotor	BD126461E ⁶	2
	05-03	4 Stud Wheel; 254mm Diameter Rotor	BD126162E ⁶	2
	02	4 Stud Wheel; 254mm Diameter Rotor; From 07/02	BD126162E ⁶	2
		4 Stud Wheel; 9-1/4" Diameter Rotor; To 07/02	BD61996	2
	01	4 Stud Wheel; 9-1/4" Diameter Rotor	BD61996	2

Rear Brake Pad/Shoe							
Part Label	Years	Qualifier	ThermoQuiet	QuickStop	WagnerOEX	SevereDuty	Qty
Brake Pad	18-12		QC1544 ^{1,2}	ZD1544 ^{1,2}	OEX1544 ^{1,2}		1
	11-08		QC1398 ^{1,2}	ZD1398 ^{1,2}	OEX1398 ^{1,2}		1
	07-06		QC1398 ^{1,2}	ZD1398 ^{1,2}	OEX1398 ^{1,2}		1
		4-Wheel ABS	PD1157 ^{1,2,67}	ZD1157 ^{1,2,66}			1
Brake Shoe	11-06			Z910			1
	05-03			Z806			1
	02-01	7-7/8" x 63/64" Brakes		Z775			1

Rear Brake Hardware				
Part Label	Years	Qualifier	Part No.	Qty
Disc Hardware Kit	14-12		H15806 ⁷	1
	07-06		H13437 ⁷	1
Drum Hardware Kit	11-06		H17413	1
	05-03		H17239	1
	02-01	7-7/8" x 1-3/8" Brakes	H17239	1

Rear Rotor/Drum				
Part Label	Years	Qualifier	Part No.	Qty
Brake Drum	11-06		BD126473E ⁶	2
	05-03	4-Wheel ABS; 7-7/8" x 1-1/4" Brakes	BD126169	2
		Non-ABS; 7-7/8" x 1-1/4" Brakes	BD126168	2
	02	4-Wheel ABS; 7-7/8" x 1-1/4" Brakes; From 07/02	BD126169	2
		4-Wheel ABS; 7-7/8" x 63/64" Brakes; To 07/02	BD126170	2
		Non-ABS; 7-7/8" x 1-1/4" Brakes; From 07/02	BD126168	2
		Non-ABS; 7-7/8" x 63/64" Brakes; To 07/02	BD126171	2
	01	4-Wheel ABS; 7-7/8" x 63/64" Brakes	BD126170	2
		Non-ABS; 7-7/8" x 63/64" Brakes	BD126171	2
	Brake Rotor	18-12		BD180496E ⁶
11		Disc	BD126459E ⁶	2
10-06			BD126459E ⁶	2

¹Includes Hardware Installation Kit; ²OE Ceramic; ⁶Black E-Coat on non-braking surface to prevent rust and corrosion; ⁷Incl. OE Design Abutment Clips; ⁶⁶Pending Supersession to ZD1398; ⁶⁷Pending Supersession to QC1398

Rio (Cont)

Parking Brake Pad/Shoe							
Part Label	Years	Qualifier	ThermoQuiet	QuickStop	WagnerOEX	SevereDuty	Qty
Parking Brake Shoe	10-07			Z914			1
	06	4-Wheel ABS		Z914			1

Parking Brake Hardware				
Part Label	Years	Qualifier	Part No.	Qty
Hardware Kit	06	Disc	H17416	1

Rio5

Front Brake Pad/Shoe							
Part Label	Years	Qualifier	ThermoQuiet	QuickStop	WagnerOEX	SevereDuty	Qty
Brake Pad	11-06		PD1156 ^{1,2}	ZD1156 ^{1,2}	OEX1156 ^{1,2}		1

Front Brake Hardware				
Part Label	Years	Qualifier	Part No.	Qty
Disc Hardware Kit	11-06		H15749 ⁷	1

Front Rotor/Drum				
Part Label	Years	Qualifier	Part No.	Qty
Brake Rotor	11-06	4 Stud Wheel; 257mm Diameter Rotor	BD126461E ⁶	2

Rear Brake Pad/Shoe							
Part Label	Years	Qualifier	ThermoQuiet	QuickStop	WagnerOEX	SevereDuty	Qty
Brake Pad	07-06		QC1398 ^{1,2}	ZD1398 ^{1,2}	OEX1398 ^{1,2}		1
		4-Wheel ABS	PD1157 ^{1,2,67}	ZD1157 ^{1,2,66}			1
Brake Shoe	11-06			Z910			1

Rear Brake Hardware				
Part Label	Years	Qualifier	Part No.	Qty
Disc Hardware Kit	08-06		H13437 ⁷	1
Drum Hardware Kit	11-06		H17413	1

Rear Rotor/Drum				
Part Label	Years	Qualifier	Part No.	Qty
Brake Drum	11-06		BD126473E ⁶	2
Brake Rotor	11-06		BD126459E ⁶	2

Parking Brake Pad/Shoe							
Part Label	Years	Qualifier	ThermoQuiet	QuickStop	WagnerOEX	SevereDuty	Qty
Parking Brake Shoe	10-06			Z914			1

Rondo

Front Brake Pad/Shoe							
Part Label	Years	Qualifier	ThermoQuiet	QuickStop	WagnerOEX	SevereDuty	Qty
Brake Pad	15-14		QC1432 ^{1,2}	ZD1432 ^{1,2}	OEX1432 ^{1,2}		1
	12-10		QC1295B ^{1,2}	ZD1295B ^{1,2}			1
	09-07		QC1295 ^{1,2}	ZD1295 ^{1,2}			1

Front Brake Hardware				
Part Label	Years	Qualifier	Part No.	Qty
Disc Hardware Kit	12-07		H15810 ⁷	1

Front Rotor/Drum				
Part Label	Years	Qualifier	Part No.	Qty
Brake Rotor	10	5 Stud Wheel; 280mm Diameter Rotor	BD126141E ⁶	2
			BD126553 ⁶⁸	2
	09-07	5 Stud Wheel; 280mm Diameter Rotor	BD180007E ⁶	2

Rear Brake Pad/Shoe							
Part Label	Years	Qualifier	ThermoQuiet	QuickStop	WagnerOEX	SevereDuty	Qty
Brake Pad	15		QC1813 ¹	ZD1813 ¹			1
	14	Except Parking Brakes	QC1812 ^{1,2}	ZD1812 ^{1,2,14}			1
		Parking Brake	QC1813 ¹	ZD1813 ¹			1
	12-07		PD1296 ^{1,2}	ZD1296 ^{1,2}			1

¹Includes Hardware Installation Kit; ²OE Ceramic; ⁶Black E-Coat on non-braking surface to prevent rust and corrosion; ⁷Incl. OE Design Abutment Clips; ¹⁴New Part - Check Availability; ⁶⁶Pending Supersession to ZD1398; ⁶⁷Pending Supersession to QC1398; ⁶⁸Pending Supersession to BD126141

Kia - Passenger Car (Cont)



Rondo (Cont)

Rear Brake Hardware								
Part Label	Years	Qualifier	Part No.					Qty
Disc Hardware Kit	12-07		H13437 ⁷					1
Rear Rotor/Drum								
Part Label	Years	Qualifier	Part No.					Qty
Brake Rotor	10-07	5 Stud Wheel; 275mm Diameter Rotor	BD126588E ⁶					2
Parking Brake Pad/Shoe								
Part Label	Years	Qualifier	ThermoQuiet	QuickStop	WagnerOEX	SevereDuty	Qty	
Parking Brake Shoe	10-07		Z935					1
Parking Brake Hardware								
Part Label	Years	Qualifier	Part No.					Qty
Hardware Kit	10-07		H17516					1

Sephia

Front Brake Pad/Shoe							
Part Label	Years	Qualifier	ThermoQuiet	QuickStop	WagnerOEX	SevereDuty	Qty
Brake Pad	01		PD889 ²	ZD889 ^{1,2}			1
	00		MX766 ³	ZX766 ³			1
		From 07/00	PD889 ²	ZD889 ^{1,2}			1
	99-98		MX766 ³	ZX766 ³			1
	97	From 02/97	MX766 ³	ZX766 ³			1
		To 01/97	MX649 ³	ZX649 ³			1
	96		MX649 ³	ZX649 ³			1
	95		PD925 ²	ZD925 ²			1

Front Brake Hardware								
Part Label	Years	Qualifier	Part No.					Qty
Disc Hardware Kit	01-95		H15720 ⁷					1

Front Rotor/Drum								
Part Label	Years	Qualifier	Part No.					Qty
Brake Rotor	01	4 Stud Wheel; 258mm Diameter Rotor; From 07/00	BD126160E ⁶					2
	00	4 Stud Wheel; 243mm Diameter Rotor; To 07/00	BD126183					2
		4 Stud Wheel; 258mm Diameter Rotor; From 07/00	BD126160E ⁶					2
	99-95	4 Stud Wheel; 242mm Diameter Rotor	BD125566					2

Rear Brake Pad/Shoe								
Part Label	Years	Qualifier	ThermoQuiet	QuickStop	WagnerOEX	SevereDuty	Qty	
Brake Pad	01-98		PD775 ²	ZD775 ²			1	
	97-95		MX693 ³	ZX693 ³			1	
Brake Shoe	01-95	7-7/8" x 1-3/8" Brakess	Z763					1

Rear Brake Hardware								
Part Label	Years	Qualifier	Part No.					Qty
Disc Hardware Kit	01-98		H15722 ⁷					1
Drum Hardware Kit	01-95	7-7/8" x 1-3/8" Brakess	H17239					1

Rear Rotor/Drum								
Part Label	Years	Qualifier	Part No.					Qty
Brake Drum	01-95	7-7/8" x 1-3/8" Brakes	BD125591					2
Brake Rotor	01-98	4 Stud Wheel; 261mm Diameter Rotor	BD125791					2
	97	4 Stud Wheel; 270mm Diameter Rotor	BD125565					2
	96-95	GS; 4 Stud Wheel; 270mm Diameter Rotor	BD125565					2

Soul

Front Brake Pad/Shoe								
Part Label	Years	Qualifier	ThermoQuiet	QuickStop	WagnerOEX	SevereDuty	Qty	
Brake Pad	18-17	Except Turbocharged		ZD2094 ²	OEX2094 ²			1
		Turbocharged	QC1855 ^{1,2}	ZD1855 ^{1,2,14}			1	
	16-14		QC1397 ^{1,2}	ZD1397 ^{1,2}	OEX1397 ^{1,2}			1
	13-12		QC924A ^{1,2}	ZD924A ^{1,2}	OEX924A ^{1,2}			1
	11-10		PD924 ^{1,2}	ZD924 ^{1,2}	OEX924 ^{1,2}			1

¹Includes Hardware Installation Kit; ²OE Ceramic; ³OE Semi-Metallic; ⁶Black E-Coat on non-braking surface to prevent rust and corrosion; ⁷Incl. OE Design Abutment Clips; ¹⁴New Part - Check Availability

Soul (Cont)

Front Brake Hardware								
Part Label	Years	Qualifier	Part No.					Qty
Disc Hardware Kit	16-10		H15755 ⁷					1
Front Rotor/Drum								
Part Label	Years	Qualifier	Part No.					Qty
Brake Rotor	19	5 Stud Wheel; 280mm Diameter Rotor; Except Turbo	BD180377E ⁶					2
	18	5 Stud Wheel; 280mm Diameter Rotor	BD180377E ⁶					2
	17	!; Turbocharged	BD180793E ⁶					1
		5 Stud Wheel; 280mm Diameter Rotor	BD180377E ⁶					2
	16-14	5 Stud Wheel; 280mm Diameter Rotor	BD180377E ⁶					2
	13-12	5 Stud Wheel; 280mm Diameter Rotor	BD126141E ⁶					2
	11-10	5 Stud Wheel; 280mm Diameter Rotor	BD180274E ⁶					2
Rear Brake Pad/Shoe								
Part Label	Years	Qualifier	ThermoQuiet	QuickStop	WagnerOEX	SevereDuty	Qty	
Brake Pad	19-17		QC1813 ¹	ZD1813 ¹			1	
	16-14		QC1594 ^{1,2}	ZD1594 ^{1,2}	OEX1594 ^{1,2}		1	
	13-12		QC1445 ^{1,2}	ZD1445 ^{1,2}	OEX1445 ^{1,2}		1	
	11		PD1313 ^{1,2}	ZD1313 ^{1,2}	OEX1313 ^{1,2}		1	
	10		QC1445 ^{1,2}	ZD1445 ^{1,2}	OEX1445 ^{1,2}		1	
Rear Brake Hardware								
Part Label	Years	Qualifier	Part No.					Qty
Disc Hardware Kit	13-10		H15806 ⁷					1
Rear Rotor/Drum								
Part Label	Years	Qualifier	Part No.					Qty
Brake Drum	13-10		BD180359					2
Brake Rotor	19-14	5 Stud Wheel; 262mm Diameter Rotor; 45mm Overall Height	BD180378E ⁶					2
	13	+; 5 Stud Wheel; 262mm Diameter Rotor	BD180277E ⁶					2
		Base; 5 Stud Wheel; 262mm Diameter Rotor	BD180277E ⁶					2
	12	Base; 5 Stud Wheel; 262mm Diameter Rotor	BD180277E ⁶					2
11-10	5 Stud Wheel; 262mm Diameter Rotor	BD180277E ⁶					2	
Parking Brake Pad/Shoe								
Part Label	Years	Qualifier	ThermoQuiet	QuickStop	WagnerOEX	SevereDuty	Qty	
Parking Brake Shoe	13-10			Z889			1	

Soul EV

Front Brake Pad/Shoe								
Part Label	Years	Qualifier	ThermoQuiet	QuickStop	WagnerOEX	SevereDuty	Qty	
Brake Pad	17-15		QC1295 ^{1,2}	ZD1295 ^{1,2}			1	
Rear Brake Pad/Shoe								
Part Label	Years	Qualifier	ThermoQuiet	QuickStop	WagnerOEX	SevereDuty	Qty	
Brake Pad	18		QC1813 ¹	ZD1813 ¹			1	
	17	To 09/20/2016	QC1594 ^{1,2}	ZD1594 ^{1,2}	OEX1594 ^{1,2}		1	
	16-15		QC1594 ^{1,2}	ZD1594 ^{1,2}	OEX1594 ^{1,2}		1	
Rear Rotor/Drum								
Part Label	Years	Qualifier	Part No.					Qty
Brake Rotor	18-15		BD180703E ⁶					2

Spectra

Front Brake Pad/Shoe							
Part Label	Years	Qualifier	ThermoQuiet	QuickStop	WagnerOEX	SevereDuty	Qty
Brake Pad	09-05		PD1074 ²	ZD1074 ²			1
	04	1.8L 4 Cyl	PD889 ²	ZD889 ^{1,2}			1
		2.0L 4 Cyl	PD1074 ²	ZD1074 ²			1
	03-01		PD889 ²	ZD889 ^{1,2}			1
	00		PD925 ²	ZD925 ²			1

¹Includes Hardware Installation Kit; ²OE Ceramic; ⁶Black E-Coat on non-braking surface to prevent rust and corrosion; ⁷Incl. OE Design Abutment Clips

Kia - Passenger Car (Cont)



Spectra (Cont)

Front Brake Hardware				
Part Label	Years	Qualifier	Part No.	Qty
Disc Hardware Kit	09-05		H15773 ⁷	1
	04	1.8L 4 Cyl	H15749 ⁷	1
		2.0L 4 Cyl	H15773 ⁷	1
	03-00		H15749 ⁷	1

Front Rotor/Drum				
Part Label	Years	Qualifier	Part No.	Qty
Brake Rotor	09-05	4 Stud Wheel; 275mm Diameter Rotor	BD126448E ⁶	2
	04-01	4 Stud Wheel; 258mm Diameter Rotor	BD126160E ⁶	2
	00	4 Stud Wheel; 243mm Diameter Rotor; To 07/00	BD126183	2
		4 Stud Wheel; 258mm Diameter Rotor; From 07/00	BD126160E ⁶	2

Rear Brake Pad/Shoe							
Part Label	Years	Qualifier	ThermoQuiet	QuickStop	WagnerOEX	SevereDuty	Qty
Brake Pad	09-05		PD429 ^{1,2}	ZD429 ^{1,2}			1
	04	1.8L 4 Cyl	PD775 ²	ZD775 ²			1
		2.0L 4 Cyl	PD429 ^{1,2}	ZD429 ^{1,2}			1
	03-00		PD775 ²	ZD775 ²			1
Brake Shoe	09-07			Z934			1
	04-00	7-7/8" x 1-3/8" Brakess		Z763			1

Rear Brake Hardware				
Part Label	Years	Qualifier	Part No.	Qty
Disc Hardware Kit	09-05		H15609 ⁷	1
	04	1.8L 4 Cyl	H15722 ⁷	1
		2.0L 4 Cyl	H15609 ⁷	1
	03-00		H15722 ⁷	1
Drum Hardware Kit	09-07	8" x 1-33/64" Brakes	H17235	1
	04-00	7-7/8" x 1-3/8" Brakess	H17239	1

Rear Rotor/Drum				
Part Label	Years	Qualifier	Part No.	Qty
Brake Drum	09-07		BD180205	2
	04-00	7-7/8" x 1-3/8" Brakes	BD125591	2
Brake Rotor	09-05	4 Stud Wheel; 258mm Diameter Rotor	BD125609E ⁶	2
	04	1.8L 4 Cyl; 4 Stud Wheel; 261mm Diameter Rotor	BD125791	2
		2.0L 4 Cyl; 4 Stud Wheel; 258mm Diameter Rotor	BD125609E ⁶	2
	03-00	4 Stud Wheel; 261mm Diameter Rotor	BD125791	2

Spectra5

Front Brake Pad/Shoe							
Part Label	Years	Qualifier	ThermoQuiet	QuickStop	WagnerOEX	SevereDuty	Qty
Brake Pad	09-05		PD1074 ²	ZD1074 ²			1

Front Brake Hardware				
Part Label	Years	Qualifier	Part No.	Qty
Disc Hardware Kit	09-05		H15773 ⁷	1

Front Rotor/Drum				
Part Label	Years	Qualifier	Part No.	Qty
Brake Rotor	09-05	4 Stud Wheel; 275mm Diameter Rotor	BD126448E ⁶	2

Rear Brake Pad/Shoe							
Part Label	Years	Qualifier	ThermoQuiet	QuickStop	WagnerOEX	SevereDuty	Qty
Brake Pad	09-05		PD429 ^{1,2}	ZD429 ^{1,2}			1
Brake Shoe	09-07			Z934			1

Rear Brake Hardware				
Part Label	Years	Qualifier	Part No.	Qty
Disc Hardware Kit	09-05		H15609 ⁷	1

¹Includes Hardware Installation Kit; ²OE Ceramic; ⁶Black E-Coat on non-braking surface to prevent rust and corrosion; ⁷Incl. OE Design Abutment Clips

Spectra5 (Cont)

Rear Rotor/Drum				
Part Label	Years	Qualifier	Part No.	Qty
Brake Rotor	09-05	4 Stud Wheel; 258mm Diameter Rotor	BD125609E ⁶	2

Stinger

Front Brake Pad/Shoe							
Part Label	Years	Qualifier	ThermoQuiet	QuickStop	WagnerOEX	SevereDuty	Qty
Brake Pad	18	2.0L 4 Cyl		ZD2117 ^{1,2}			1

Front Rotor/Drum				
Part Label	Years	Qualifier	Part No.	Qty
Brake Rotor	18	2.0L 4 Cyl	BD180835E ⁶	2
		3.3L 6 Cyl	BD180834E ⁶	2

Rear Brake Pad/Shoe							
Part Label	Years	Qualifier	ThermoQuiet	QuickStop	WagnerOEX	SevereDuty	Qty
Brake Pad	18	2.0L 4 Cyl		ZD1816A ^{1,2}			1
		3.3L 6 Cyl; 17" and 18" Wheels; Includes Electronic Parking Brake		ZD2144 ^{1,2}			1

Rear Rotor/Drum				
Part Label	Years	Qualifier	Part No.	Qty
Brake Rotor	18	2.0L 4 Cyl	BD180836E ⁶	2
		3.3L 6 Cyl	BD180833E ⁶	2

Kia - Light Truck / SUV / Van

Borrego

Front Brake Pad/Shoe							
Part Label	Years	Qualifier	ThermoQuiet	QuickStop	WagnerOEX	SevereDuty	Qty
Brake Pad	11		QC1202 ^{1,2}	ZD1202 ^{1,2}	OEX1202 ^{1,2}		1
	10-09		QC1385 ^{1,2}	ZD1385 ^{1,2}			1

Front Brake Hardware				
Part Label	Years	Qualifier	Part No.	Qty
Disc Hardware Kit	10-09		H15791 ⁷	1

Front Rotor/Drum				
Part Label	Years	Qualifier	Part No.	Qty
Brake Rotor	10-09	6 Stud Wheel; 329mm Diameter Rotor	BD180324	2

Rear Brake Pad/Shoe							
Part Label	Years	Qualifier	ThermoQuiet	QuickStop	WagnerOEX	SevereDuty	Qty
Brake Pad	11-09		QC1284 ^{1,2}	ZD1284 ^{1,2}	OEX1284 ^{1,2}		1

Rear Brake Hardware				
Part Label	Years	Qualifier	Part No.	Qty
Disc Hardware Kit	11-09		H15794 ⁷	1

Rear Rotor/Drum				
Part Label	Years	Qualifier	Part No.	Qty
Brake Rotor	10-09	6 Stud Wheel; 324mm Diameter Rotor	BD180325	2

Parking Brake Pad/Shoe							
Part Label	Years	Qualifier	ThermoQuiet	QuickStop	WagnerOEX	SevereDuty	Qty
Parking Brake Shoe	11-09			Z970			1

Niro

Front Brake Pad/Shoe							
Part Label	Years	Qualifier	ThermoQuiet	QuickStop	WagnerOEX	SevereDuty	Qty
Brake Pad	19-17		QC1912 ²	ZD1912 ^{1,2}			1

¹Includes Hardware Installation Kit; ²OE Ceramic; ⁶Black E-Coat on non-braking surface to prevent rust and corrosion; ⁷Incl. OE Design Abutment Clips

Kia - Light Truck / SUV / Van (Cont)



Niro (Cont)

Rear Brake Pad/Shoe							
Part Label	Years	Qualifier	ThermoQuiet	QuickStop	WagnerOEX	SevereDuty	Qty
Brake Pad	19-17		QC1812 ^{1,2}	ZD1812 ^{1,2,14}			1

Rear Rotor/Drum				
Part Label	Years	Qualifier	Part No.	Qty
Brake Rotor	19-18		BD180703E ⁶	2

Sedona

Front Brake Pad/Shoe							
Part Label	Years	Qualifier	ThermoQuiet	QuickStop	WagnerOEX	SevereDuty	Qty
Brake Pad	19-15		QC1814 ^{1,2}	ZD1814 ^{1,2}	OEX1814 ²		1
	14		QC1202 ^{1,2}	ZD1202 ^{1,2}	OEX1202 ^{1,2}		1
	12-06		QC1202 ^{1,2}	ZD1202 ^{1,2}	OEX1202 ^{1,2}		1
	05		QC1097 ^{1,2}	ZD1097 ^{1,2}			1
	04	From 12/02/03		QC1097 ^{1,2}	ZD1097 ^{1,2}		1
		To 12/01/03		PD864 ^{1,2}	ZD864 ^{1,2}		1
	03-02		PD864 ^{1,2}	ZD864 ^{1,2}		1	

Front Brake Hardware				
Part Label	Years	Qualifier	Part No.	Qty
Disc Hardware Kit	14		H15968 ⁷	1
	12-06		H15968 ⁷	1
	05-02		H15748 ⁷	1

Front Rotor/Drum				
Part Label	Years	Qualifier	Part No.	Qty
Brake Rotor	19-15		BD180679E ⁶	2
	14	6 Stud Wheel; 299mm Diameter Rotor	BD126440E ⁶	2
	12-06	6 Stud Wheel; 299mm Diameter Rotor	BD126440E ⁶	2
	05		BD126439E ⁶	2
	04	5 Stud Wheel; 276mm Diameter Rotor; To 12/01/03	BD126159E ⁶	2
		From 12/01/03	BD126439E ⁶	2
	03-02	5 Stud Wheel; 276mm Diameter Rotor	BD126159E ⁶	2

Rear Brake Pad/Shoe							
Part Label	Years	Qualifier	ThermoQuiet	QuickStop	WagnerOEX	SevereDuty	Qty
Brake Pad	19-15		QC1302 ^{1,2}	ZD1302 ^{1,2}	OEX1302 ^{1,2}		1
	14		QC1284 ^{1,2}	ZD1284 ^{1,2}	OEX1284 ^{1,2}		1
	12-07		QC1284 ^{1,2}	ZD1284 ^{1,2}	OEX1284 ^{1,2}		1
	06		QC954 ²	ZD954 ²			1
Brake Shoe	05			Z872			1
	04	10" x 2-1/8" Brakes; To 12/01/03		Z789			1
		11.16" x 2.08" Brakes; From 12/03		Z872			1
	03-02	10" x 2-1/8" Brakes		Z789			1

Rear Brake Hardware				
Part Label	Years	Qualifier	Part No.	Qty
Disc Hardware Kit	14		H15794 ⁷	1
	12-07		H15794 ⁷	1
	06		H15777 ⁷	1
Drum Hardware Kit	05		H17502	1
	04-02	10" x 2-1/8" Brakes	H17383	1

Rear Rotor/Drum				
Part Label	Years	Qualifier	Part No.	Qty
Brake Drum	04-02	10" x 2-1/8" Brakes	BD126163	2
Brake Rotor	16-15		BD180392E ⁶	2
	14	6 Stud Wheel; 302mm Diameter Rotor	BD126441E ⁶	2
	12-06	6 Stud Wheel; 302mm Diameter Rotor	BD126441E ⁶	2

¹Includes Hardware Installation Kit; ²OE Ceramic; ⁶Black E-Coat on non-braking surface to prevent rust and corrosion; ⁷Incl. OE Design Abutment Clips; ¹⁴New Part - Check Availability

Sedona (Cont)

Parking Brake Pad/Shoe							
Part Label	Years	Qualifier	ThermoQuiet	QuickStop	WagnerOEX	SevereDuty	Qty
Parking Brake Shoe	19	Electronic Parking Brake		Z784			1
	14		Z918			1	
	12-06		Z918			1	

Parking Brake Hardware				
Part Label	Years	Qualifier	Part No.	Qty
Hardware Kit	14		H17508	1
	12-06		H17508	1

Sorento

Front Brake Pad/Shoe							
Part Label	Years	Qualifier	ThermoQuiet	QuickStop	WagnerOEX	SevereDuty	Qty
Brake Pad	19-15		QC1815 ^{1,2}	ZD1815 ^{1,2,14}	OEX1815 ¹		1
	14-11		QC1432 ^{1,2}	ZD1432 ^{1,2}	OEX1432 ^{1,2}		1
	09-03		QC955 ^{1,2}	ZD955 ^{1,2}			1

Front Brake Hardware				
Part Label	Years	Qualifier	Part No.	Qty
Disc Hardware Kit	15-11		H15949 ⁷	1
	09-03		H15748 ⁷	1

Front Rotor/Drum				
Part Label	Years	Qualifier	Part No.	Qty
Brake Rotor	18-14	320mm Diameter Rotor	BD180591E ⁶	2
	13-11		BD180376E ⁶	2
	09-07	5 Stud Wheel; 300mm Diameter Rotor	BD126535E ⁶	2
	06-03	5 Stud Wheel; 300mm Diameter Rotor	BD126161E ⁶	2

Rear Brake Pad/Shoe							
Part Label	Years	Qualifier	ThermoQuiet	QuickStop	WagnerOEX	SevereDuty	Qty
Brake Pad	19-16		QC1816 ^{1,2}	ZD1816 ^{1,2,14}	OEX1816 ^{1,2}		1
	15-14	Except Limited; Except 19" Wheels	QC1284 ^{1,2}	ZD1284 ^{1,2}	OEX1284 ^{1,2}		1
	13-11		QC1284 ^{1,2}	ZD1284 ^{1,2}	OEX1284 ^{1,2}		1
	09-03		QC954 ²	ZD954 ²			1

Rear Brake Hardware				
Part Label	Years	Qualifier	Part No.	Qty
Disc Hardware Kit	09-03		H15750 ⁷	1

Rear Rotor/Drum				
Part Label	Years	Qualifier	Part No.	Qty
Brake Rotor	19-11		BD180392E ⁶	2
	09-07	5 Stud Wheel; 315mm Diameter Rotor	BD126587E ⁶	2
	06-03	5 Stud Wheel; 315mm Diameter Rotor	BD126167E ⁶	2

Parking Brake Pad/Shoe							
Part Label	Years	Qualifier	ThermoQuiet	QuickStop	WagnerOEX	SevereDuty	Qty
Parking Brake Shoe	19-14			Z1042			1
	13-11			Z981			1
	09-03			Z873			1

Parking Brake Hardware				
Part Label	Years	Qualifier	Part No.	Qty
Hardware Kit	13-11		H17580	1
	09-03		H17553	1

Sportage

Front Brake Pad/Shoe							
Part Label	Years	Qualifier	ThermoQuiet	QuickStop	WagnerOEX	SevereDuty	Qty
Brake Pad	19-17		QC1847 ^{1,2}	ZD1847 ^{1,2,14}	OEX1847 ^{1,2}		1
	16-12		QC1295A ^{1,2}	ZD1295A ^{1,2}	OEX1295A ^{1,2}		1
	11	AWD	QC1295A ^{1,2}	ZD1295A ^{1,2}	OEX1295A ^{1,2}		1
		FWD	QC1447 ^{1,2}	ZD1447 ^{1,2}	OEX1447 ^{1,2}		1
	10-05		QC924A ^{1,2}	ZD924A ^{1,2}	OEX924A ^{1,2}		1

¹Includes Hardware Installation Kit; ²OE Ceramic; ⁶Black E-Coat on non-braking surface to prevent rust and corrosion; ⁷Incl. OE Design Abutment Clips; ¹⁴New Part - Check Availability

Kia - Light Truck / SUV / Van (Cont)



Sportage (Cont)

Front Brake Pad/Shoe (Cont)

Part Label	Years	Qualifier	ThermoQuiet	QuickStop	WagnerOEX	SevereDuty	Qty
	02-98		QC774 ⁴	ZD774 ^{1,4}			1
	97-95		MX670 ³	ZX670 ³			1

Front Brake Hardware

Part Label	Years	Qualifier	Part No.	Qty
Disc Hardware Kit	14		H15810 ⁷	1
	13-11	FWD	H15810 ⁷	1
	10-05		H15755 ⁷	1
	02-99		H15719 ⁷	1
	98-95		H5461 ⁷	1

Front Rotor/Drum

Part Label	Years	Qualifier	Part No.	Qty
Brake Rotor	19		BD180793E ⁶	1
	18	Except Turbocharged; 5 Stud Wheel; 280mm Diameter Rotor	BD180377E ⁶	2
		Turbocharged	BD180793E ⁶	1
		Turbocharged; 5 Stud Wheel; 320mm Diameter Rotor	BD180518E ⁶	2
	17	Except Turbocharged; 5 Stud Wheel; 280mm Diameter Rotor	BD180377E ⁶	2
		Turbocharged	BD180793E ⁶	1
	16	2.4L 4 Cyl; 5 Stud Wheel; 300mm Diameter Rotor	BD180556E ⁶	2
	15-12	5 Stud Wheel; 300mm Diameter Rotor	BD180556E ⁶	2
		5 Stud Wheel; 300mm Diameter Rotor; Pending supersession to BD180556E	BD126449	2
	11	AWD; 5 Stud Wheel; 300mm Diameter Rotor	BD180556E ⁶	2
		AWD; 5 Stud Wheel; 300mm Diameter Rotor; Pending supersession to BD180556E	BD126449	2
		FWD; 5 Stud Wheel; 280mm Diameter Rotor	BD126141E ⁶	2
			BD126553 ⁶⁸	2
	10-05	5 Stud Wheel; 280mm Diameter Rotor	BD126141E ⁶	2
	02-95	5 Stud Wheel; 285mm Diameter Rotor	BD125635E ⁶	2

Rear Brake Pad/Shoe

Part Label	Years	Qualifier	ThermoQuiet	QuickStop	WagnerOEX	SevereDuty	Qty
Brake Pad	19-17	Ceramic; Except Electronic Parking Brakes			OEX1848 ¹		1
		Except Electronic Parking Brakes	QC1848 ^{1,2}	ZD1848 ^{1,2,14}			1
	16-11		QC1398 ^{1,2}	ZD1398 ^{1,2}	OEX1398 ^{1,2}		1
	10-05		PD813 ^{1,2}	ZD813 ^{1,2}	OEX813 ^{1,2}		1
Brake Shoe	02-98	10-1/4" x 1-49/64" Brakes		Z737			1
	97-95	9-27/32" x 2-5/32" Brakes		Z706			1

Rear Brake Hardware

Part Label	Years	Qualifier	Part No.	Qty
Disc Hardware Kit	16-11		H13437 ⁷	1
	10-05		H15731 ⁷	1
Drum Hardware Kit	02-98	10-1/4" x 1-49/64" Brakes	H17248	1
	97-95	9-27/32" x 2-5/32" Brakes	H17250	1

Rear Rotor/Drum

Part Label	Years	Qualifier	Part No.	Qty
Brake Drum	02-98	10-1/4" x 1-49/64" Brakes	BD126165	2
	97-95	9-27/32" x 2-5/32" Brakes	BD125634	2
Brake Rotor	19	Except Electronic Brake Control	BD180773E ⁶	2
	18-17	Electronic Brake Control	BD180790E ⁶	2
		Except Electronic Brake Control	BD180773E ⁶	2
	16-11	AWD	BD126201E ⁶	2
		FWD; 5 Stud Wheel; 262mm Diameter Rotor; 61mm Overall Height	BD180317E ⁶	2
	10-05	AWD	BD126201E ⁶	2
		FWD; 5 Stud Wheel; 262mm Diameter Rotor	BD126252E ⁶	2

¹Includes Hardware Installation Kit; ²OE Ceramic; ³OE Semi-Metallic; ⁴Optional Ceramic; ⁶Black E-Coat on non-braking surface to prevent rust and corrosion; ⁷Incl. OE Design Abutment Clips; ¹⁴New Part - Check Availability; ⁶⁸Pending Supersession to BD126141

Sportage (Cont)

Parking Brake Pad/Shoe							
Part Label	Years	Qualifier	ThermoQuiet	QuickStop	WagnerOEX	SevereDuty	Qty
Parking Brake Shoe	19-18	Except Electronic Parking Brakes		Z1086			1
	17			Z1086			1
	16-11	AWD		Z988			1
			FWD	Z882			1
	10-05	AWD		Z773			1
			FWD	Z845			1

Parking Brake Hardware				
Part Label	Years	Qualifier	Part No.	Qty
Hardware Kit	10-05	AWD	H17270	1
		FWD	H17264	1

Lamborghini - Passenger Car

Diablo

Front Brake Pad/Shoe							
Part Label	Years	Qualifier	ThermoQuiet	QuickStop	WagnerOEX	SevereDuty	Qty
Brake Pad	95			PD163 ²			1

Rear Brake Pad/Shoe							
Part Label	Years	Qualifier	ThermoQuiet	QuickStop	WagnerOEX	SevereDuty	Qty
Brake Pad	95			PD163 ²			1

Gallardo

Rear Brake Pad/Shoe							
Part Label	Years	Qualifier	ThermoQuiet	QuickStop	WagnerOEX	SevereDuty	Qty
Brake Pad	11-04			MX810 ³			1

Land Rover - Light Truck / SUV / Van

Defender 90

Front Brake Pad/Shoe							
Part Label	Years	Qualifier	ThermoQuiet	QuickStop	WagnerOEX	SevereDuty	Qty
Brake Pad	97		MX671A ³	ZX671A ^{1,3}			1
	95		MX671A ³	ZX671A ^{1,3}			1

Front Rotor/Drum				
Part Label	Years	Qualifier	Part No.	Qty
Brake Rotor	97	5 Stud Wheel; 298mm Diameter Rotor	BD125533	2
	95	5 Stud Wheel; 298mm Diameter Rotor	BD125533	2

Rear Brake Pad/Shoe							
Part Label	Years	Qualifier	ThermoQuiet	QuickStop	WagnerOEX	SevereDuty	Qty
Brake Pad	97		MX518 ³	ZX518 ³			1
	95		MX518 ³	ZX518 ³			1

Rear Rotor/Drum				
Part Label	Years	Qualifier	Part No.	Qty
Brake Rotor	97	5 Stud Wheel; 290mm Diameter Rotor	BD125576	2
	95	5 Stud Wheel; 290mm Diameter Rotor	BD125576	2

Discovery

Front Brake Pad/Shoe							
Part Label	Years	Qualifier	ThermoQuiet	QuickStop	WagnerOEX	SevereDuty	Qty
Brake Pad	17			ZX1425 ³			1
	04-00		MX676 ³	ZX676 ³			1
	99	Except Series II		PD520 ²			1
			Series II	MX676 ³	ZX676 ³		1
	98-95		PD520 ²	ZX520 ³			1

¹Includes Hardware Installation Kit; ²OE Ceramic; ³OE Semi-Metallic

Land Rover - Light Truck / SUV / Van (Cont)



Discovery (Cont)

Front Brake Hardware							
Part Label	Years	Qualifier				Part No.	Qty
Disc Hardware Kit	04-99					H15909 ⁷	1
Front Rotor/Drum							
Part Label	Years	Qualifier				Part No.	Qty
Brake Rotor	17	5 Stud Wheel; 360mm Diameter Rotor				BD180075E ⁶	2
	04-99					BD126319E ⁶	2
	98-95					BD125535	2
Rear Brake Pad/Shoe							
Part Label	Years	Qualifier	ThermoQuiet	QuickStop	WagnerOEX	SevereDuty	Qty
Brake Pad	04-99		MX493A ³	ZX493A ^{1,3}			1
	98-95		MX518 ³	ZX518 ³			1
Rear Brake Hardware							
Part Label	Years	Qualifier				Part No.	Qty
Disc Hardware Kit	04-99					H15909 ⁷	1
Rear Rotor/Drum							
Part Label	Years	Qualifier				Part No.	Qty
Brake Rotor	17					BD180858E ⁶	2
	04-99	5 Stud Wheel; 304mm Diameter Rotor				BD125540	2
	98-95	5 Stud Wheel; 290mm Diameter Rotor				BD125576	2
Parking Brake Pad/Shoe							
Part Label	Years	Qualifier	ThermoQuiet	QuickStop	WagnerOEX	SevereDuty	Qty
Parking Brake Shoe	04-99			Z825			1

Discovery Sport

Front Brake Pad/Shoe							
Part Label	Years	Qualifier	ThermoQuiet	QuickStop	WagnerOEX	SevereDuty	Qty
Brake Pad	19	325mm Diameter Rotor	QC1838 ^{1,2}	ZD1838 ^{1,2}			1
	18-15		QC1838 ^{1,2}	ZD1838 ^{1,2}			1
Rear Brake Pad/Shoe							
Part Label	Years	Qualifier	ThermoQuiet	QuickStop	WagnerOEX	SevereDuty	Qty
Brake Pad	18-15		QC1821 ^{1,2}	ZD1821 ²			1
Rear Rotor/Drum							
Part Label	Years	Qualifier				Part No.	Qty
Brake Rotor	18	325mm Diameter Rotor				BD180749E ⁶	2

Freelander

Front Brake Pad/Shoe							
Part Label	Years	Qualifier	ThermoQuiet	QuickStop	WagnerOEX	SevereDuty	Qty
Brake Pad	05-02		MX926 ³	ZX926 ³			1
Front Brake Hardware							
Part Label	Years	Qualifier				Part No.	Qty
Disc Hardware Kit	05-02					H16054 ⁷	1
Front Rotor/Drum							
Part Label	Years	Qualifier				Part No.	Qty
Brake Rotor	05-02	5 Stud Wheel; 277mm Diameter Rotor				BD126318	2
Rear Brake Pad/Shoe							
Part Label	Years	Qualifier	ThermoQuiet	QuickStop	WagnerOEX	SevereDuty	Qty
Brake Shoe	05-02			Z788			1
Rear Rotor/Drum							
Part Label	Years	Qualifier				Part No.	Qty
Brake Drum	05-02					BD126321	2

¹Includes Hardware Installation Kit; ²OE Ceramic; ³OE Semi-Metallic; ⁶Black E-Coat on non-braking surface to prevent rust and corrosion; ⁷Incl. OE Design Abutment Clips

LR2 (Cont)

Front Brake Pad/Shoe							
Part Label	Years	Qualifier	ThermoQuiet	QuickStop	WagnerOEX	SevereDuty	Qty
Brake Pad	15-08	300mm Diameter Rotor	MX1306 ³	ZX1306 ³			1
Front Brake Hardware							
Part Label	Years	Qualifier	Part No.				Qty
Disc Hardware Kit	15-08		H13426 ⁷				1
Front Rotor/Drum							
Part Label	Years	Qualifier	Part No.				Qty
Brake Rotor	15-08	5 Stud Wheel; 316mm Diameter Rotor; Includes Wheel Studs	BD180039E ⁶				2
Rear Brake Pad/Shoe							
Part Label	Years	Qualifier	ThermoQuiet	QuickStop	WagnerOEX	SevereDuty	Qty
Brake Pad	15-14		QC1307 ^{2,17}	ZD1307 ^{2,17}			1
	13-08		MX1314 ^{1,3}	ZX1314 ^{1,3}			1
Rear Rotor/Drum							
Part Label	Years	Qualifier	Part No.				Qty
Brake Rotor	14-08	5 Stud Wheel; 302mm Diameter Rotor	BD180081				2
Parking Brake Pad/Shoe							
Part Label	Years	Qualifier	ThermoQuiet	QuickStop	WagnerOEX	SevereDuty	Qty
Parking Brake Shoe	15-08			Z937			1

LR3

Front Brake Pad/Shoe							
Part Label	Years	Qualifier	ThermoQuiet	QuickStop	WagnerOEX	SevereDuty	Qty
Brake Pad	09-05		QC1098 ^{1,4}	ZD1098 ^{1,4}			1
Front Brake Hardware							
Part Label	Years	Qualifier	Part No.				Qty
Disc Hardware Kit	09-05		H15779 ⁷				1
Front Rotor/Drum							
Part Label	Years	Qualifier	Part No.				Qty
Brake Rotor	09	5 Stud Wheel; 337mm Diameter Rotor	BD126316E ⁶				2
	08-05	4.0L 6 Cyl; 5 Stud Wheel; 317mm Diameter Rotor	BD180077				2
		4.4L 8 Cyl; 5 Stud Wheel; 337mm Diameter Rotor	BD126316E ⁶				2
Rear Brake Pad/Shoe							
Part Label	Years	Qualifier	ThermoQuiet	QuickStop	WagnerOEX	SevereDuty	Qty
Brake Pad	09-05		QC1099 ^{1,4}	ZD1099 ^{1,4}			1
Rear Rotor/Drum							
Part Label	Years	Qualifier	Part No.				Qty
Brake Rotor	09-08	5 Stud Wheel; 350mm Diameter Rotor	BD126317E ⁶				2
	07-05	4.0L 6 Cyl; 5 Stud Wheel; 325mm Diameter Rotor	BD180076				2
		4.4L 8 Cyl; 5 Stud Wheel; 350mm Diameter Rotor	BD126317E ⁶				2
Parking Brake Pad/Shoe							
Part Label	Years	Qualifier	ThermoQuiet	QuickStop	WagnerOEX	SevereDuty	Qty
Parking Brake Shoe	09-05			Z944			1

LR4

Front Brake Pad/Shoe							
Part Label	Years	Qualifier	ThermoQuiet	QuickStop	WagnerOEX	SevereDuty	Qty
Brake Pad	16-11			ZX1425 ³			1
	10	From Chassis No. AA522222		ZX1425 ³			1
Front Rotor/Drum							
Part Label	Years	Qualifier	Part No.				Qty
Brake Rotor	16-11	5 Stud Wheel; 360mm Diameter Rotor	BD180075				2
			BD180075E ⁶				2
	10	5 Stud Wheel; 360mm Diameter Rotor; To Chassis No. AA222221	BD180075				2
			BD180075E ⁶				2

¹Includes Hardware Installation Kit; ²OE Ceramic; ³OE Semi-Metallic; ⁴Optional Ceramic; ⁶Black E-Coat on non-braking surface to prevent rust and corrosion; ⁷Incl. OE Design Abutment Clips; ¹⁷Includes Hardware Installation Kit - For solid rotors only

Land Rover - Light Truck / SUV / Van (Cont)



LR4 (Cont)

Rear Brake Pad/Shoe							
Part Label	Years	Qualifier	ThermoQuiet	QuickStop	WagnerOEX	SevereDuty	Qty
Brake Pad	16-10		QC1099 ^{1,4}	ZD1099 ^{1,4}			1

Rear Rotor/Drum				
Part Label	Years	Qualifier	Part No.	Qty
Brake Rotor	16-10	5 Stud Wheel; 350mm Diameter Rotor	BD126317E ⁶	2

Parking Brake Pad/Shoe							
Part Label	Years	Qualifier	ThermoQuiet	QuickStop	WagnerOEX	SevereDuty	Qty
Parking Brake Shoe	16-10			Z944			1

Range Rover

Front Brake Pad/Shoe							
Part Label	Years	Qualifier	ThermoQuiet	QuickStop	WagnerOEX	SevereDuty	Qty
Brake Pad	17	Turbocharged		ZX1425 ³			1
	16-14	Except Supercharged		ZX1425 ³			1
	13-10	Except Turbocharged		ZX1425 ³			1
	09-06	Except Supercharged	QC1098 ^{1,4}	ZD1098 ^{1,4}			1
	05-03		MX992 ³	ZX992 ³			1
	02-95		MX676 ³	ZX676 ³			1

Front Brake Hardware				
Part Label	Years	Qualifier	Part No.	Qty
Disc Hardware Kit	12-10		H16058 ⁷	1
	09-06	Supercharged	H15864 ⁷	1
	05-03		H16056 ⁷	1
	02-95		H15909 ⁷	1

Front Rotor/Drum				
Part Label	Years	Qualifier	Part No.	Qty
Brake Rotor	18	SV Autobiography Dynamic	BD180394	2
	17-16		BD180394	2
		5 Stud Wheel; 360mm Diameter Rotor	BD180075E ⁶	2
	15-13		BD180394	2
	12	HSE	BD180825E ⁶	2
		Supercharged	BD180403	2
			BD180403E ⁶	2
	11-10	HSE; 5 Stud Wheel; 360mm Diameter Rotor	BD180078	2
		Supercharged	BD180403	2
			BD180403E ⁶	2
	09-06	Except Turbocharged; 5 Stud Wheel; 344mm Diameter Rotor	BD180079	2
		Supercharged; 5 Stud Wheel; 360mm Diameter Rotor	BD180078	2
	05-03	5 Stud Wheel; 344mm Diameter Rotor	BD126330	2
	02-97	5 Stud Wheel; 297mm Diameter Rotor	BD125543	2
	96	5 Stud Wheel; 297mm Diameter Rotor; From Chassis No. TA336776	BD125543	2
		5 Stud Wheel; 298mm Diameter Rotor; To Chassis No. TA336776	BD125533	2
95	5 Stud Wheel; 298mm Diameter Rotor	BD125533	2	

Rear Brake Pad/Shoe							
Part Label	Years	Qualifier	ThermoQuiet	QuickStop	WagnerOEX	SevereDuty	Qty
Brake Pad	15-13		QC1099 ^{1,4}	ZD1099 ^{1,4}			1
	12-10	Except Turbocharged	QC1099 ^{1,4}	ZD1099 ^{1,4}			1
	09-06		QC1099 ^{1,4}	ZD1099 ^{1,4}			1
	05-03		MX548 ³	ZX548 ^{1,3}			1
	02-95		MX493A ³	ZX493A ^{1,3}			1

Rear Brake Hardware				
Part Label	Years	Qualifier	Part No.	Qty
Disc Hardware Kit	02-95		H15909 ⁷	1

¹Includes Hardware Installation Kit; ³OE Semi-Metallic; ⁴Optional Ceramic; ⁶Black E-Coat on non-braking surface to prevent rust and corrosion; ⁷Incl. OE Design Abutment Clips

Range Rover (Cont)

Rear Rotor/Drum				
Part Label	Years	Qualifier	Part No.	Qty
Brake Rotor	17-16	3.0L 6 Cyl	BD180858E ⁶	2
	15	3.0L 6 Cyl	BD180858E ⁶	2
		Base; 3.0L 6 Cyl	BD180858E ⁶	2
	14	3.0L 6 Cyl	BD180858E ⁶	2
	12	Autobiography	BD180402	2
		HSE Lux; 5 Stud Wheel; 354mm Diameter Rotor	BD180080 ⁷⁵	2
			BD180080E ⁶	2
		HSE; 5 Stud Wheel; 354mm Diameter Rotor	BD180080 ⁷⁵	2
			BD180080E ⁶	2
		Supercharged	BD180402	2
	11-10	HSE; 5 Stud Wheel; 354mm Diameter Rotor	BD180080 ⁷⁵	2
			BD180080E ⁶	2
		Supercharged	BD180402	2
	09-06	5 Stud Wheel; 354mm Diameter Rotor	BD180080 ⁷⁵	2
			BD180080E ⁶	2
	05-03	5 Stud Wheel; 354mm Diameter Rotor	BD126329	2
	02-97	5 Stud Wheel; 304mm Diameter Rotor	BD125540	2
	96	5 Stud Wheel; 290mm Diameter Rotor; To Chassis No. TA336776	BD125576	2
		5 Stud Wheel; 304mm Diameter Rotor; From Chassis No. TA336776	BD125540	2
95	5 Stud Wheel; 290mm Diameter Rotor	BD125576	2	

Parking Brake Pad/Shoe							
Part Label	Years	Qualifier	ThermoQuiet	QuickStop	WagnerOEX	SevereDuty	Qty
Parking Brake Shoe	12-03			Z870			1
	02-00			Z825			1

Range Rover Evoque

Front Brake Pad/Shoe							
Part Label	Years	Qualifier	ThermoQuiet	QuickStop	WagnerOEX	SevereDuty	Qty
Brake Pad	18	Autobiography; 325mm Diameter Rotor	QC1838 ^{1,2}	ZD1838 ^{1,2}			1
		HSE	QC1838 ^{1,2}	ZD1838 ^{1,2}			1
		HSE Dynamic; 325mm Diameter Rotor	QC1838 ^{1,2}	ZD1838 ^{1,2}			1
		SE	QC1838 ^{1,2}	ZD1838 ^{1,2}			1
		SE Dynamic	QC1838 ^{1,2}	ZD1838 ^{1,2}			1
		SE Premium	QC1838 ^{1,2}	ZD1838 ^{1,2}			1
	17-16		QC1838 ^{1,2}	ZD1838 ^{1,2}			1
	15-12	300mm Diameter Rotor	MX1306 ³	ZX1306 ³			1

Front Brake Hardware				
Part Label	Years	Qualifier	Part No.	Qty
Disc Hardware Kit	15-12		H13426 ⁷	1

Rear Brake Pad/Shoe							
Part Label	Years	Qualifier	ThermoQuiet	QuickStop	WagnerOEX	SevereDuty	Qty
Brake Pad	18	To Chassis/VIN JH283607	QC1821 ^{1,2}	ZD1821 ²			1
	17-16		QC1821 ^{1,2}	ZD1821 ²			1
	15-12		QC1307 ^{2,17}	ZD1307 ^{2,17}			1

Rear Rotor/Drum				
Part Label	Years	Qualifier	Part No.	Qty
Brake Rotor	15-12		BD180549	2

Range Rover Sport

Front Brake Pad/Shoe							
Part Label	Years	Qualifier	ThermoQuiet	QuickStop	WagnerOEX	SevereDuty	Qty
Brake Pad	10	Except Supercharged		ZX1425 ³			1
	09-06	Except Supercharged	QC1098 ^{1,4}	ZD1098 ^{1,4}			1

¹Includes Hardware Installation Kit; ²OE Ceramic; ³OE Semi-Metallic; ⁴Optional Ceramic; ⁶Black E-Coat on non-braking surface to prevent rust and corrosion; ⁷Incl. OE Design Abutment Clips; ¹⁷Includes Hardware Installation Kit - For solid rotors only; ⁷⁵Pending Supersession to BD180080E

Land Rover - Light Truck / SUV / Van (Cont)



Range Rover Sport (Cont)

Front Brake Hardware				
Part Label	Years	Qualifier	Part No.	Qty
Disc Hardware Kit	10		H16058 ⁷	1
	09-06	Supercharged	H15864 ⁷	1

Front Rotor/Drum				
Part Label	Years	Qualifier	Part No.	Qty
Brake Rotor	18	SVR	BD180394	2
	17	Autobiography	BD180394	2
		HSE Dynamic	BD180394	2
		HSE; 5 Stud Wheel; 360mm Diameter Rotor	BD180075E ⁶	2
		SE; 5 Stud Wheel; 360mm Diameter Rotor	BD180075E ⁶	2
		SVR	BD180394	2
		Supercharged	BD180394	2
	16-15	3.0L 6 Cyl; 5 Stud Wheel; 360mm Diameter Rotor	BD180075E ⁶	2
		5.0L 8 Cyl	BD180394	2
	14	3.0L 6 Cyl; 5 Stud Wheel; 360mm Diameter Rotor	BD180075E ⁶	2
		Supercharged; 5.0L 8 Cyl	BD180394	2
	13-11	HSE; Except Turbocharged; 5 Stud Wheel; 360mm Diameter Rotor	BD180075	2
		Supercharged	BD180394	2
	10	HSE; Except Turbocharged; 5 Stud Wheel; 360mm Diameter Rotor	BD180075	2
		Supercharged; Supercharged	BD180394	2
	09-06	Except Turbocharged; 5 Stud Wheel; 337mm Diameter Rotor; Except Supercharged	BD126316E ⁶	2
		Supercharged; 5 Stud Wheel; 360mm Diameter Rotor	BD180075	2
			BD180075E ⁶	2

Rear Brake Pad/Shoe							
Part Label	Years	Qualifier	ThermoQuiet	QuickStop	WagnerOEX	SevereDuty	Qty
Brake Pad	16-14		MX1692 ³				1
	13-10	Except Supercharged	QC1099 ^{1,4}	ZD1099 ^{1,4}			1
	09-06		QC1099 ^{1,4}	ZD1099 ^{1,4}			1

Rear Rotor/Drum				
Part Label	Years	Qualifier	Part No.	Qty
Brake Rotor	17	HSE	BD180858E ⁶	2
		SE	BD180858E ⁶	2
	16	HSE	BD180858E ⁶	2
		HST	BD180858E ⁶	2
		SE	BD180858E ⁶	2
	15	HSE	BD180858E ⁶	2
		SE	BD180858E ⁶	2
	14		BD180858E ⁶	2
	13-10	Except Turbocharged; 5 Stud Wheel; 350mm Diameter Rotor	BD126317E ⁶	2
		Supercharged	BD180401	2
	09-06	5 Stud Wheel; 350mm Diameter Rotor	BD126317E ⁶	2

Parking Brake Pad/Shoe							
Part Label	Years	Qualifier	ThermoQuiet	QuickStop	WagnerOEX	SevereDuty	Qty
Parking Brake Shoe	12-06			Z944			1

Range Rover Velar

Front Brake Pad/Shoe							
Part Label	Years	Qualifier	ThermoQuiet	QuickStop	WagnerOEX	SevereDuty	Qty
Brake Pad	18	2.0L 4 Cyl; 17" Rotor	QC1838 ^{1,2}	ZD1838 ^{1,2}			1
		3.0L 6 Cyl; 18" Rotor		ZD1861 ²			1

Front Rotor/Drum				
Part Label	Years	Qualifier	Part No.	Qty
Brake Rotor	18	17" Wheels	BD180747E ⁶	2
		18" Wheels	BD180748E ⁶	2

¹Includes Hardware Installation Kit; ²OE Ceramic; ³OE Semi-Metallic; ⁴Optional Ceramic; ⁶Black E-Coat on non-braking surface to prevent rust and corrosion; ⁷Incl. OE Design Abutment Clips

Range Rover Velar (Cont)

Rear Brake Pad/Shoe							
Part Label	Years	Qualifier	ThermoQuiet	QuickStop	WagnerOEX	SevereDuty	Qty
Brake Pad	18		QC1821 ^{1,2}	ZD1821 ²			1

Rear Rotor/Drum				
Part Label	Years	Qualifier	Part No.	Qty
Brake Rotor	18		BD180749E ⁶	2

Lexus - Passenger Car

CT200h

Front Brake Pad/Shoe							
Part Label	Years	Qualifier	ThermoQuiet	QuickStop	WagnerOEX	SevereDuty	Qty
Brake Pad	17-11		QC1184A ^{1,2}	ZD1184A ^{1,2}	OEX1184A ^{1,2}		1

Front Brake Hardware				
Part Label	Years	Qualifier	Part No.	Qty
Disc Hardware Kit	16-11	Wear Sensor Not Included	H15821 ⁷	1

Front Rotor/Drum				
Part Label	Years	Qualifier	Part No.	Qty
Brake Rotor	17-11		BD180387E ⁶	2

Rear Brake Pad/Shoe							
Part Label	Years	Qualifier	ThermoQuiet	QuickStop	WagnerOEX	SevereDuty	Qty
Brake Pad	17-11		QC1423 ^{1,2}	ZD1423 ^{1,2}	OEX1423 ^{1,2}		1

Rear Rotor/Drum				
Part Label	Years	Qualifier	Part No.	Qty
Brake Rotor	17-14	5 Stud Wheel; 279mm Diameter Rotor	BD180447	2
	13-11	5 Stud Wheel; 259mm Diameter Rotor	BD126558E ⁶	2
		5 Stud Wheel; 279mm Diameter Rotor	BD180447	2

ES300

Front Brake Pad/Shoe							
Part Label	Years	Qualifier	ThermoQuiet	QuickStop	WagnerOEX	SevereDuty	Qty
Brake Pad	03-02		QC906 ²	ZD906 ^{1,2}			1
	01-97		QC707 ^{1,2}	ZD707 ^{1,2}			1
	96-95		QC476 ²	ZD476 ^{1,2}			1

Front Brake Hardware				
Part Label	Years	Qualifier	Part No.	Qty
Disc Hardware Kit	03-02		H15762 ⁷	1
	01-97		H15737 ⁷	1
	96-95		H15649 ⁷	1

Front Rotor/Drum				
Part Label	Years	Qualifier	Part No.	Qty
Brake Rotor	03-02	5 Stud Wheel; 295mm Diameter Rotor	BD125731E ⁶	2
	01-95	5 Stud Wheel; 275mm Diameter Rotor	BD125223E ⁶	2

Rear Brake Pad/Shoe							
Part Label	Years	Qualifier	ThermoQuiet	QuickStop	WagnerOEX	SevereDuty	Qty
Brake Pad	03-02		QC885A ^{1,2}	ZD885A ^{1,2}			1
	01-00		QC835 ²	ZD835 ^{1,2}	OEX835 ²		1
	99-95		QC325 ²	ZD325 ^{1,2}			1

Rear Brake Hardware				
Part Label	Years	Qualifier	Part No.	Qty
Disc Hardware Kit	03-02		H15744 ⁷	1
	01-00		H15710 ⁷	1
	99-97		H15711 ⁷	1
	96-95		H15654 ⁷	1

¹Includes Hardware Installation Kit; ²OE Ceramic; ⁶Black E-Coat on non-braking surface to prevent rust and corrosion; ⁷Incl. OE Design Abutment Clips

Lexus - Passenger Car (Cont)



ES300 (Cont)

Rear Rotor/Drum				
Part Label	Years	Qualifier	Part No.	Qty
Brake Rotor	03-02	5 Stud Wheel; 269mm Diameter Rotor	BD126087E ⁶	2
	01-97	5 Stud Wheel; 269mm Diameter Rotor	BD125217E ⁶	2
	96-95	5 Stud Wheel; 288mm Diameter Rotor	BD125260E ⁶	2

Parking Brake Pad/Shoe							
Part Label	Years	Qualifier	ThermoQuiet	QuickStop	WagnerOEX	SevereDuty	Qty
Parking Brake Shoe	03-95			Z859			1

Parking Brake Hardware				
Part Label	Years	Qualifier	Part No.	Qty
Hardware Kit	03-95		H17529	1

ES300h

Front Brake Pad/Shoe							
Part Label	Years	Qualifier	ThermoQuiet	QuickStop	WagnerOEX	SevereDuty	Qty
Brake Pad	18-13		QC1293 ^{1,2}	ZD1293 ^{1,2}	OEX1293 ^{1,2}		1

Front Brake Hardware				
Part Label	Years	Qualifier	Part No.	Qty
Disc Hardware Kit	18-13		H15775 ⁷	1

Front Rotor/Drum				
Part Label	Years	Qualifier	Part No.	Qty
Brake Rotor	18-13	5 Stud Wheel; 297mm Diameter Rotor	BD126407E ⁶	2

Rear Brake Pad/Shoe							
Part Label	Years	Qualifier	ThermoQuiet	QuickStop	WagnerOEX	SevereDuty	Qty
Brake Pad	19			ZD1879A ²	OEX1879A ²		1
	18-13		QC1212 ^{1,2}	ZD1212 ^{1,2}	OEX1212 ^{1,2}		1

Rear Rotor/Drum				
Part Label	Years	Qualifier	Part No.	Qty
Brake Rotor	19		BD180741E ⁶	2
	18-13	5 Stud Wheel; 281mm Diameter Rotor	BD180494E ⁶	2

Parking Brake Pad/Shoe							
Part Label	Years	Qualifier	ThermoQuiet	QuickStop	WagnerOEX	SevereDuty	Qty
Parking Brake Shoe	18-13			Z1024			1

ES330

Front Brake Pad/Shoe							
Part Label	Years	Qualifier	ThermoQuiet	QuickStop	WagnerOEX	SevereDuty	Qty
Brake Pad	06-04		QC906 ²	ZD906 ^{1,2}			1

Front Brake Hardware				
Part Label	Years	Qualifier	Part No.	Qty
Disc Hardware Kit	06-04		H15762 ⁷	1

Front Rotor/Drum				
Part Label	Years	Qualifier	Part No.	Qty
Brake Rotor	06-04	5 Stud Wheel; 295mm Diameter Rotor	BD125731E ⁶	2

Rear Brake Pad/Shoe							
Part Label	Years	Qualifier	ThermoQuiet	QuickStop	WagnerOEX	SevereDuty	Qty
Brake Pad	06-04		QC885A ^{1,2}	ZD885A ^{1,2}			1

Rear Brake Hardware				
Part Label	Years	Qualifier	Part No.	Qty
Disc Hardware Kit	06-04		H15744 ⁷	1

Rear Rotor/Drum				
Part Label	Years	Qualifier	Part No.	Qty
Brake Rotor	06-04	5 Stud Wheel; 269mm Diameter Rotor	BD126087E ⁶	2

¹Includes Hardware Installation Kit; ²OE Ceramic; ⁶Black E-Coat on non-braking surface to prevent rust and corrosion; ⁷Incl. OE Design Abutment Clips

ES330 (Cont)

Parking Brake Pad/Shoe							
Part Label	Years	Qualifier	ThermoQuiet	QuickStop	WagnerOEX	SevereDuty	Qty
Parking Brake Shoe	06-04			Z859			1

Parking Brake Hardware							
Part Label	Years	Qualifier	Part No.			Qty	
Hardware Kit	06-04		H17529			1	

ES350

Front Brake Pad/Shoe							
Part Label	Years	Qualifier	ThermoQuiet	QuickStop	WagnerOEX	SevereDuty	Qty
Brake Pad	18-07		QC1293 ^{1,2}	ZD1293 ^{1,2}	OEX1293 ^{1,2}		1

Front Brake Hardware							
Part Label	Years	Qualifier	Part No.			Qty	
Disc Hardware Kit	18-07		H15775 ⁷			1	

Front Rotor/Drum							
Part Label	Years	Qualifier	Part No.			Qty	
Brake Rotor	19		BD180796E ⁶			2	
	18-07	5 Stud Wheel; 297mm Diameter Rotor	BD126407E ⁶			2	

Rear Brake Pad/Shoe							
Part Label	Years	Qualifier	ThermoQuiet	QuickStop	WagnerOEX	SevereDuty	Qty
Brake Pad	19			ZD1879A ²	OEX1879A ²		1
	18-07		QC1212 ^{1,2}	ZD1212 ^{1,2}	OEX1212 ^{1,2}		1

Rear Rotor/Drum							
Part Label	Years	Qualifier	Part No.			Qty	
Brake Rotor	19		BD180741E ⁶			2	
	18-13	5 Stud Wheel; 281mm Diameter Rotor	BD180494E ⁶			2	
	12-07	5 Stud Wheel; 281mm Diameter Rotor	BD126489E ⁶			2	

Parking Brake Pad/Shoe							
Part Label	Years	Qualifier	ThermoQuiet	QuickStop	WagnerOEX	SevereDuty	Qty
Parking Brake Shoe	18-13			Z1024			1
	12-07			Z859			1

Parking Brake Hardware							
Part Label	Years	Qualifier	Part No.			Qty	
Hardware Kit	12-07		H17529			1	

GS F

Parking Brake Pad/Shoe							
Part Label	Years	Qualifier	ThermoQuiet	QuickStop	WagnerOEX	SevereDuty	Qty
Parking Brake Shoe	19-16			Z1047			1

GS200t

Front Rotor/Drum							
Part Label	Years	Qualifier	Part No.			Qty	
Brake Rotor	16	Left; Base; 5 Stud Wheel; 334mm Diameter Rotor	BD180553			1	
		Right; Base; 5 Stud Wheel; 334mm Diameter Rotor	BD180554			1	

Rear Brake Pad/Shoe							
Part Label	Years	Qualifier	ThermoQuiet	QuickStop	WagnerOEX	SevereDuty	Qty
Brake Pad	16		QC1391 ^{1,2}	ZD1391 ^{1,2}	OEX1391 ^{1,2}		1

Rear Rotor/Drum							
Part Label	Years	Qualifier	Part No.			Qty	
Brake Rotor	16	309mm Diameter Rotor	BD180555E ⁶			2	

¹Includes Hardware Installation Kit; ²OE Ceramic; ⁶Black E-Coat on non-braking surface to prevent rust and corrosion; ⁷Incl. OE Design Abutment Clips

Lexus - Passenger Car (Cont)



GS200t (Cont)

Parking Brake Pad/Shoe							
Part Label	Years	Qualifier	ThermoQuiet	QuickStop	WagnerOEX	SevereDuty	Qty
Parking Brake Shoe	16			Z1047			1

GS300

Front Brake Pad/Shoe							
Part Label	Years	Qualifier	ThermoQuiet	QuickStop	WagnerOEX	SevereDuty	Qty
Brake Pad	06		QC908 ^{2,15}	ZD908 ^{2,15}	OEX908 ^{1,2}		1
	05-95		QC619 ²	ZD619 ^{1,2}			1

Front Brake Hardware				
Part Label	Years	Qualifier	Part No.	Qty
Disc Hardware Kit	06-95		H15672 ⁷	1

Front Rotor/Drum				
Part Label	Years	Qualifier	Part No.	Qty
Brake Rotor	18	Left; Base; 5 Stud Wheel; 334mm Diameter Rotor; Except 18" Brakes; Except F Sport Package	BD180553	1
		Right; Base; 5 Stud Wheel; 334mm Diameter Rotor; Except F Sport Package	BD180554	1
	06	Left; 5 Stud Wheel; 295.9mm Diameter Rotor	BD180167	1
		Right; 5 Stud Wheel; 295.9mm Diameter Rotor	BD180166	1
	05-01		BD126221E ⁶	2
	00-95	5 Stud Wheel; 295mm Diameter Rotor	BD125438	2

Rear Brake Pad/Shoe							
Part Label	Years	Qualifier	ThermoQuiet	QuickStop	WagnerOEX	SevereDuty	Qty
Brake Pad	18		QC1391 ^{1,2}	ZD1391 ^{1,2}	OEX1391 ^{1,2}		1
	06		QC1113 ^{1,2}	ZD1113 ^{1,2}	OEX1113 ^{1,2}		1
	05-98		QC771 ^{1,2}	ZD771 ^{1,2}			1
	97-95		PD572 ²	ZD572 ²			1

Rear Brake Hardware				
Part Label	Years	Qualifier	Part No.	Qty
Disc Hardware Kit	06		H15854 ⁷	1
	05-98		H15714 ⁷	1
	97-95		H15658 ⁷	1

Rear Rotor/Drum				
Part Label	Years	Qualifier	Part No.	Qty
Brake Rotor	18	309mm Diameter Rotor	BD180555E ⁶	2
	06	5 Stud Wheel; 310mm Diameter Rotor	BD180047	2
	05-98	5 Stud Wheel; 307mm Diameter Rotor	BD125641E ⁶	2
	97-96	5 Stud Wheel; 282mm Diameter Rotor	BD125218	2
	95	5 Stud Wheel; 307mm Diameter Rotor	BD125364	2

Parking Brake Pad/Shoe							
Part Label	Years	Qualifier	ThermoQuiet	QuickStop	WagnerOEX	SevereDuty	Qty
Parking Brake Shoe	18			Z1047			1
	06			Z907			1
	05-98			Z846			1
	97-95			Z851			1

Parking Brake Hardware				
Part Label	Years	Qualifier	Part No.	Qty
Hardware Kit	06-96		H17267	1
			H17531 ⁷⁶	1

GS350

Front Brake Pad/Shoe							
Part Label	Years	Qualifier	ThermoQuiet	QuickStop	WagnerOEX	SevereDuty	Qty
Brake Pad	15-13		QC1118 ²	ZD1118 ^{1,2}	OEX1118 ²		1
	11-09		QC1118 ²	ZD1118 ^{1,2}	OEX1118 ²		1
	08-07		MX1118 ³	ZX1118 ^{1,3}			1

¹Includes Hardware Installation Kit; ²OE Ceramic; ³OE Semi-Metallic; ⁶Black E-Coat on non-braking surface to prevent rust and corrosion; ⁷Incl. OE Design Abutment Clips; ¹⁵Includes Hardware Installation Kit - Toyota Only; ⁷⁶Pending Supersession to H17267

GS350 (Cont)

Front Brake Hardware				
Part Label	Years	Qualifier	Part No.	Qty
Disc Hardware Kit	15-13		H15768 ¹²	1
	11-07		H15768 ¹²	1

Front Rotor/Drum				
Part Label	Years	Qualifier	Part No.	Qty
Brake Rotor	18-16	Left; AWD; 5 Stud Wheel; 334mm Diameter Rotor	BD180553	1
		Left; RWD; Base; 5 Stud Wheel; 334mm Diameter Rotor	BD180553	1
		Right; AWD; 5 Stud Wheel; 334mm Diameter Rotor	BD180554	1
		Right; RWD; Base; 5 Stud Wheel; 334mm Diameter Rotor	BD180554	1
	15-14	Left; 5 Stud Wheel; 334mm Diameter Rotor	BD180553	1
		Right; 5 Stud Wheel; 334mm Diameter Rotor	BD180554	1
	13	Left; Base; 5 Stud Wheel; 334mm Diameter Rotor	BD180553	1
		Left; F Sport; 5 Stud Wheel; 334mm Diameter Rotor	BD180165	1
		Right; Base; 5 Stud Wheel; 334mm Diameter Rotor	BD180554	1
		Right; F Sport; 5 Stud Wheel; 334mm Diameter Rotor	BD180164	1
	11	Left; 5 Stud Wheel; 334mm Diameter Rotor; To 01/11	BD180328	1
		Right; 5 Stud Wheel; 334mm Diameter Rotor; To 01/11	BD180327	1
10-09	Left; 5 Stud Wheel; 334mm Diameter Rotor	BD180328	1	
	Right; 5 Stud Wheel; 334mm Diameter Rotor	BD180327	1	
08-07	Left; 5 Stud Wheel; 334mm Diameter Rotor	BD180165	1	
	Right; 5 Stud Wheel; 334mm Diameter Rotor	BD180164	1	

Rear Brake Pad/Shoe							
Part Label	Years	Qualifier	ThermoQuiet	QuickStop	WagnerOEX	SevereDuty	Qty
Brake Pad	18-13		QC1391 ^{1,2}	ZD1391 ^{1,2}	OEX1391 ^{1,2}		1
	11-07		QC1113 ^{1,2}	ZD1113 ^{1,2}	OEX1113 ^{1,2}		1

Rear Brake Hardware				
Part Label	Years	Qualifier	Part No.	Qty
Disc Hardware Kit	18-13		H15854 ⁷	1
	11-07		H15854 ⁷	1

Rear Rotor/Drum				
Part Label	Years	Qualifier	Part No.	Qty
Brake Rotor	19-13	309mm Diameter Rotor	BD180555E ⁶	2
	11-07	5 Stud Wheel; 310mm Diameter Rotor	BD180047	2

Parking Brake Pad/Shoe							
Part Label	Years	Qualifier	ThermoQuiet	QuickStop	WagnerOEX	SevereDuty	Qty
Parking Brake Shoe	18-13			Z1047			1
	11-07			Z907			1

Parking Brake Hardware				
Part Label	Years	Qualifier	Part No.	Qty
Hardware Kit	11-07		H17556	1

GS400

Front Brake Pad/Shoe							
Part Label	Years	Qualifier	ThermoQuiet	QuickStop	WagnerOEX	SevereDuty	Qty
Brake Pad	00-98		QC619 ²	ZD619 ^{1,2}			1

Front Brake Hardware				
Part Label	Years	Qualifier	Part No.	Qty
Disc Hardware Kit	00-98		H15672 ⁷	1

Front Rotor/Drum				
Part Label	Years	Qualifier	Part No.	Qty
Brake Rotor	00-98	5 Stud Wheel; 295mm Diameter Rotor	BD125438	2

Rear Brake Pad/Shoe							
Part Label	Years	Qualifier	ThermoQuiet	QuickStop	WagnerOEX	SevereDuty	Qty
Brake Pad	00-98		QC771 ^{1,2}	ZD771 ^{1,2}			1

¹Includes Hardware Installation Kit; ²OE Ceramic; ⁶Black E-Coat on non-braking surface to prevent rust and corrosion; ⁷Incl. OE Design Abutment Clips; ¹²Includes OE Design Abutment Clips

Lexus - Passenger Car (Cont)



GS400 (Cont)

Rear Brake Hardware							
Part Label	Years	Qualifier	Part No.				Qty
Disc Hardware Kit	00-98		H15714 ⁷				1
Rear Rotor/Drum							
Part Label	Years	Qualifier	Part No.				Qty
Brake Rotor	00-98	5 Stud Wheel; 307mm Diameter Rotor	BD125641E ⁶				2
Parking Brake Pad/Shoe							
Part Label	Years	Qualifier	ThermoQuiet	QuickStop	WagnerOEX	SevereDuty	Qty
Parking Brake Shoe	00-98		Z851				1
Parking Brake Hardware							
Part Label	Years	Qualifier	Part No.				Qty
Hardware Kit	00-98		H17267				1
			H17531 ⁷⁶				1

GS430

Front Brake Pad/Shoe							
Part Label	Years	Qualifier	ThermoQuiet	QuickStop	WagnerOEX	SevereDuty	Qty
Brake Pad	07-06		MX1118 ³	ZX1118 ^{1,3}			1
	05-01		QC619 ²	ZD619 ^{1,2}			1
Front Brake Hardware							
Part Label	Years	Qualifier	Part No.				Qty
Disc Hardware Kit	07-06		H15768 ¹²				1
	05-01		H15672 ⁷				1
Front Rotor/Drum							
Part Label	Years	Qualifier	Part No.				Qty
Brake Rotor	07-06	Left; 5 Stud Wheel; 334mm Diameter Rotor	BD180165				1
		Right; 5 Stud Wheel; 334mm Diameter Rotor	BD180164				1
	05-01		BD126221E ⁶				2
Rear Brake Pad/Shoe							
Part Label	Years	Qualifier	ThermoQuiet	QuickStop	WagnerOEX	SevereDuty	Qty
Brake Pad	07-06		QC1113 ^{1,2}	ZD1113 ^{1,2}	OEX1113 ^{1,2}		1
	05-01		QC771 ^{1,2}	ZD771 ^{1,2}			1
Rear Brake Hardware							
Part Label	Years	Qualifier	Part No.				Qty
Disc Hardware Kit	07-06		H15854 ⁷				1
	05-01		H15714 ⁷				1
Rear Rotor/Drum							
Part Label	Years	Qualifier	Part No.				Qty
Brake Rotor	07-06	5 Stud Wheel; 310mm Diameter Rotor	BD180047				2
	05-01	5 Stud Wheel; 307mm Diameter Rotor	BD125641E ⁶				2
Parking Brake Pad/Shoe							
Part Label	Years	Qualifier	ThermoQuiet	QuickStop	WagnerOEX	SevereDuty	Qty
Parking Brake Shoe	07-06		Z907				1
	05-01		Z846				1
Parking Brake Hardware							
Part Label	Years	Qualifier	Part No.				Qty
Hardware Kit	07-06		H17556				1
	05-01		H17267				1
			H17531 ⁷⁶				1

GS450h

Front Brake Pad/Shoe							
Part Label	Years	Qualifier	ThermoQuiet	QuickStop	WagnerOEX	SevereDuty	Qty
Brake Pad	17-16	Base	QC1118 ²	ZD1118 ^{1,2}	OEX1118 ²		1
	15-13		QC1118 ²	ZD1118 ^{1,2}	OEX1118 ²		1
	11-09		QC1118 ²	ZD1118 ^{1,2}	OEX1118 ²		1
	08-07		MX1118 ³	ZX1118 ^{1,3}			1

¹Includes Hardware Installation Kit; ²OE Ceramic; ³OE Semi-Metallic; ⁶Black E-Coat on non-braking surface to prevent rust and corrosion; ⁷Incl. OE Design Abutment Clips; ¹²Includes OE Design Abutment Clips; ⁷⁶Pending Supersession to H17267

Front Brake Hardware				
Part Label	Years	Qualifier	Part No.	Qty
Disc Hardware Kit	18-16	Base	H15768 ¹²	1
	15-13		H15768 ¹²	1
	11-07		H15768 ¹²	1

Front Rotor/Drum				
Part Label	Years	Qualifier	Part No.	Qty
Brake Rotor	18	Left; Base; 5 Stud Wheel; 334mm Diameter Rotor; Except F Sport Package	BD180553	1
		Right; 5 Stud Wheel; 334mm Diameter Rotor; Except F Sport Package	BD180554	1
	17-16	Left; Base; 5 Stud Wheel; 334mm Diameter Rotor	BD180553	1
		Right; Base; 5 Stud Wheel; 334mm Diameter Rotor	BD180554	1
	15-13	Left; 5 Stud Wheel; 334mm Diameter Rotor	BD180553	1
		Right; 5 Stud Wheel; 334mm Diameter Rotor	BD180554	1
	11	Left; 5 Stud Wheel; 334mm Diameter Rotor; To 01/11	BD180328	1
		Right; 5 Stud Wheel; 334mm Diameter Rotor; To 01/11	BD180327	1
	10-09	Left; 5 Stud Wheel; 334mm Diameter Rotor	BD180328	1
		Right; 5 Stud Wheel; 334mm Diameter Rotor	BD180327	1
	08-07	Left; 5 Stud Wheel; 334mm Diameter Rotor	BD180165	1
		Right; 5 Stud Wheel; 334mm Diameter Rotor	BD180164	1

Rear Brake Pad/Shoe							
Part Label	Years	Qualifier	ThermoQuiet	QuickStop	WagnerOEX	SevereDuty	Qty
Brake Pad	18-13		QC1391 ^{1,2}	ZD1391 ^{1,2}	OEX1391 ^{1,2}		1
	11-07		QC1113 ^{1,2}	ZD1113 ^{1,2}	OEX1113 ^{1,2}		1

Rear Brake Hardware				
Part Label	Years	Qualifier	Part No.	Qty
Disc Hardware Kit	11-07		H15854 ⁷	1

Rear Rotor/Drum				
Part Label	Years	Qualifier	Part No.	Qty
Brake Rotor	18-13	309mm Diameter Rotor	BD180555E ⁶	2
	11-07	5 Stud Wheel; 310mm Diameter Rotor	BD180047	2

Parking Brake Pad/Shoe							
Part Label	Years	Qualifier	ThermoQuiet	QuickStop	WagnerOEX	SevereDuty	Qty
Parking Brake Shoe	18-13			Z1047			1
	11-07			Z907			1

Parking Brake Hardware				
Part Label	Years	Qualifier	Part No.	Qty
Hardware Kit	11-07		H17556	1

GS460

Front Brake Pad/Shoe							
Part Label	Years	Qualifier	ThermoQuiet	QuickStop	WagnerOEX	SevereDuty	Qty
Brake Pad	11-09		QC1118 ²	ZD1118 ^{1,2}	OEX1118 ²		1
	08		MX1118 ³	ZX1118 ^{1,3}			1

Front Brake Hardware				
Part Label	Years	Qualifier	Part No.	Qty
Disc Hardware Kit	11-08		H15768 ¹²	1

Front Rotor/Drum				
Part Label	Years	Qualifier	Part No.	Qty
Brake Rotor	11	Left; 5 Stud Wheel; 334mm Diameter Rotor; To 01/11	BD180328	1
		Right; 5 Stud Wheel; 334mm Diameter Rotor; To 01/11	BD180327	1
	10-09	Left; 5 Stud Wheel; 334mm Diameter Rotor	BD180328	1
		Right; 5 Stud Wheel; 334mm Diameter Rotor	BD180327	1
	08	Left; 5 Stud Wheel; 334mm Diameter Rotor	BD180165	1
		Right; 5 Stud Wheel; 334mm Diameter Rotor	BD180164	1

¹Includes Hardware Installation Kit; ²OE Ceramic; ³OE Semi-Metallic; ⁶Black E-Coat on non-braking surface to prevent rust and corrosion; ⁷Incl. OE Design Abutment Clips; ¹²Includes OE Design Abutment Clips

Lexus - Passenger Car (Cont)



GS460 (Cont)

Rear Brake Pad/Shoe							
Part Label	Years	Qualifier	ThermoQuiet	QuickStop	WagnerOEX	SevereDuty	Qty
Brake Pad	11-08		QC1113 ^{1,2}	ZD1113 ^{1,2}	OEX1113 ^{1,2}		1
Rear Brake Hardware							
Part Label	Years	Qualifier	Part No.			Qty	
Disc Hardware Kit	11-08		H15854 ⁷			1	
Rear Rotor/Drum							
Part Label	Years	Qualifier	Part No.			Qty	
Brake Rotor	11-08	5 Stud Wheel; 310mm Diameter Rotor	BD180047			2	
Parking Brake Pad/Shoe							
Part Label	Years	Qualifier	ThermoQuiet	QuickStop	WagnerOEX	SevereDuty	Qty
Parking Brake Shoe	11-08			Z907			1
Parking Brake Hardware							
Part Label	Years	Qualifier	Part No.			Qty	
Hardware Kit	11-08		H17556			1	

HS250h

Front Brake Pad/Shoe							
Part Label	Years	Qualifier	ThermoQuiet	QuickStop	WagnerOEX	SevereDuty	Qty
Brake Pad	12-10		QC1210 ^{1,2}	ZD1210 ^{1,2}	OEX1210 ^{1,2}		1
Front Brake Hardware							
Part Label	Years	Qualifier	Part No.			Qty	
Disc Hardware Kit	12-10	Includes Wear Indicator	H15776 ⁷			1	
Front Rotor/Drum							
Part Label	Years	Qualifier	Part No.			Qty	
Brake Rotor	12-10	5 Stud Wheel; 275mm Diameter Rotor	BD126404E ⁶			2	
Rear Brake Pad/Shoe							
Part Label	Years	Qualifier	ThermoQuiet	QuickStop	WagnerOEX	SevereDuty	Qty
Brake Pad	12		QC1632 ²	ZD1632 ²			1
	11-10		QC1212 ^{1,2}	ZD1212 ^{1,2}	OEX1212 ^{1,2}		1
Rear Brake Hardware							
Part Label	Years	Qualifier	Part No.			Qty	
Disc Hardware Kit	11-10		H5744 ^{7,77}			1	
Rear Rotor/Drum							
Part Label	Years	Qualifier	Part No.			Qty	
Brake Rotor	12-10	5 Stud Wheel; 281mm Diameter Rotor	BD126405E ⁶			2	
Parking Brake Pad/Shoe							
Part Label	Years	Qualifier	ThermoQuiet	QuickStop	WagnerOEX	SevereDuty	Qty
Parking Brake Shoe	12-10			Z916			1
Parking Brake Hardware							
Part Label	Years	Qualifier	Part No.			Qty	
Hardware Kit	12-10		H17269			1	

IS F

Front Brake Pad/Shoe							
Part Label	Years	Qualifier	ThermoQuiet	QuickStop	WagnerOEX	SevereDuty	Qty
Brake Pad	14-08		MX1365 ³	ZX1365 ³			1
Front Rotor/Drum							
Part Label	Years	Qualifier	Part No.			Qty	
Brake Rotor	14-08	5 Stud Wheel; 361mm Diameter Rotor	BD180264			2	

¹Includes Hardware Installation Kit; ²OE Ceramic; ³OE Semi-Metallic; ⁶Black E-Coat on non-braking surface to prevent rust and corrosion; ⁷Incl. OE Design Abutment Clips; ⁷⁷Pending Supersession to H15888

IS F (Cont)

Rear Brake Pad/Shoe							
Part Label	Years	Qualifier	ThermoQuiet	QuickStop	WagnerOEX	SevereDuty	Qty
Brake Pad	14-08		MX1366 ³	ZX1366 ³			1

Rear Rotor/Drum				
Part Label	Years	Qualifier	Part No.	Qty
Brake Rotor	14-08	5 Stud Wheel; 346mm Diameter Rotor	BD180263	2

Parking Brake Pad/Shoe							
Part Label	Years	Qualifier	ThermoQuiet	QuickStop	WagnerOEX	SevereDuty	Qty
Parking Brake Shoe	14-08			Z907			1

Parking Brake Hardware				
Part Label	Years	Qualifier	Part No.	Qty
Hardware Kit	14-08		H17556	1

IS200t

Front Brake Pad/Shoe							
Part Label	Years	Qualifier	ThermoQuiet	QuickStop	WagnerOEX	SevereDuty	Qty
Brake Pad	16	Base	QC1118 ²	ZD1118 ^{1,2}	OEX1118 ²		1
		F Sport	MX1118 ³	ZX1118 ^{1,3}			1

Front Rotor/Drum				
Part Label	Years	Qualifier	Part No.	Qty
Brake Rotor	16	Left; Base; 5 Stud Wheel; 334mm Diameter Rotor	BD180553	1
		Left; F Sport; 5 Stud Wheel; 334mm Diameter Rotor	BD180165	1
		Right; Base; 5 Stud Wheel; 334mm Diameter Rotor	BD180554	1
		Right; F Sport; 5 Stud Wheel; 334mm Diameter Rotor	BD180164	1

Rear Brake Pad/Shoe							
Part Label	Years	Qualifier	ThermoQuiet	QuickStop	WagnerOEX	SevereDuty	Qty
Brake Pad	16		QC1391 ^{1,2}	ZD1391 ^{1,2}	OEX1391 ^{1,2}		1

Rear Rotor/Drum				
Part Label	Years	Qualifier	Part No.	Qty
Brake Rotor	16	309mm Diameter Rotor	BD180555E ⁶	2

Parking Brake Pad/Shoe							
Part Label	Years	Qualifier	ThermoQuiet	QuickStop	WagnerOEX	SevereDuty	Qty
Parking Brake Shoe	16			Z1047			1

IS250

Front Brake Pad/Shoe							
Part Label	Years	Qualifier	ThermoQuiet	QuickStop	WagnerOEX	SevereDuty	Qty
Brake Pad	15	AWD; Except C	QC1733 ^{1,2}	ZD1733 ^{1,2}			1
		C	QC908 ^{2,15}	ZD908 ^{2,15}	OEX908 ^{1,2}		1
		RWD; Except C	MX1178 ³	ZX1178 ³	OEX1178 ²		1
	14	AWD	QC1733 ^{1,2}	ZD1733 ^{1,2}			1
		RWD; C; C F Sport	QC908 ^{2,15}	ZD908 ^{2,15}	OEX908 ^{1,2}		1
		RWD; Except C; Except C F Sport	MX1178 ³	ZX1178 ³	OEX1178 ²		1
	13-12	RWD; F Sport	MX1178 ³	ZX1178 ³	OEX1178 ²		1
		AWD	QC908 ^{2,15}	ZD908 ^{2,15}	OEX908 ^{1,2}		1
		Caliper Stamped 60-28	MX1178 ³	ZX1178 ³	OEX1178 ²		1
	11-09	Caliper Stamped 60-32	QC908 ^{2,15}	ZD908 ^{2,15}	OEX908 ^{1,2}		1
			MX1178 ³	ZX1178 ³	OEX1178 ²		1
	08-06		MX1178 ³	ZX1178 ³	OEX1178 ²		1

Front Brake Hardware				
Part Label	Years	Qualifier	Part No.	Qty
Disc Hardware Kit	15-14		H16059 ⁷	1
	13-09		H15738 ⁷	1
	08-06		H16059 ⁷	1

¹Includes Hardware Installation Kit; ²OE Ceramic; ³OE Semi-Metallic; ⁶Black E-Coat on non-braking surface to prevent rust and corrosion; ⁷Incl. OE Design Abutment Clips; ¹⁵Includes Hardware Installation Kit - Toyota Only

Lexus - Passenger Car (Cont)



IS250 (Cont)

Front Rotor/Drum					
Part Label	Years	Qualifier	Part No.	Qty	
Brake Rotor	15	Left; Convertible; C F Sport; 5 Stud Wheel; 295.9mm Diameter Rotor	BD180167	1	
		Right; Convertible; C F Sport; 5 Stud Wheel; 295.9mm Diameter Rotor	BD180166	1	
		Sedan; 5 Stud Wheel; 296mm Diameter Rotor	BD180163E ⁶	2	
14		Left; Convertible; C F Sport; 5 Stud Wheel; 295.9mm Diameter Rotor	BD180167	1	
		Right; Convertible; C F Sport; 5 Stud Wheel; 295.9mm Diameter Rotor	BD180166	1	
		Sedan; F Sport; 5 Stud Wheel; 296mm Diameter Rotor	BD180163E ⁶	2	
13-12		Left; Convertible; 5 Stud Wheel; 295.9mm Diameter Rotor	BD180167	1	
		Right; Convertible; 5 Stud Wheel; 295.9mm Diameter Rotor	BD180166	1	
11-10		Left; Convertible; 5 Stud Wheel; 295.9mm Diameter Rotor; Caliper Stamped 60-32	BD180167	1	
		Right; Convertible; 5 Stud Wheel; 295.9mm Diameter Rotor; Caliper Stamped 60-32	BD180166	1	
		Sedan; 5 Stud Wheel; 296mm Diameter Rotor; Caliper Stamped 60-28	BD180163E ⁶	2	
09		5 Stud Wheel; 296mm Diameter Rotor; Caliper Stamped 60-28	BD180163E ⁶	2	
		Left; 5 Stud Wheel; 295.9mm Diameter Rotor; Caliper Stamped 60-32	BD180167	1	
		Right; 5 Stud Wheel; 295.9mm Diameter Rotor; Caliper Stamped 60-32	BD180166	1	
08-06		5 Stud Wheel; 296mm Diameter Rotor	BD180163E ⁶	2	

Rear Brake Pad/Shoe							
Part Label	Years	Qualifier	ThermoQuiet	QuickStop	WagnerOEX	SevereDuty	Qty
Brake Pad	15		QC1391 ^{1,2}	ZD1391 ^{1,2}	OEX1391 ^{1,2}		1
	14	C	QC1391 ^{1,2}	ZD1391 ^{1,2}	OEX1391 ^{1,2}		1
	13	Sport Suspension	QC1113 ^{1,2}	ZD1113 ^{1,2}	OEX1113 ^{1,2}		1
	12-06		QC1113 ^{1,2}	ZD1113 ^{1,2}	OEX1113 ^{1,2}		1

Rear Brake Hardware				
Part Label	Years	Qualifier	Part No.	Qty
Disc Hardware Kit	13-06		H15854 ⁷	1

Rear Rotor/Drum				
Part Label	Years	Qualifier	Part No.	Qty
Brake Rotor	15	Convertible; 309mm Diameter Rotor	BD180555E ⁶	2
		Convertible; 5 Stud Wheel; 310mm Diameter Rotor	BD180047	2
		Except C F Sport; Except C	BD180860E ⁶	2
		Sedan; 5 Stud Wheel; 291mm Diameter Rotor	BD180168E ⁶	2
14			BD180860E ⁶	2
		Convertible; 309mm Diameter Rotor	BD180555E ⁶	2
		Convertible; 5 Stud Wheel; 310mm Diameter Rotor	BD180047	2
13-12		Sedan; 5 Stud Wheel; 291mm Diameter Rotor	BD180168E ⁶	2
		5 Stud Wheel; 291mm Diameter Rotor; Except Sport Suspension	BD180168E ⁶	2
11-10		5 Stud Wheel; 310mm Diameter Rotor; Sport Suspension	BD180047	2
		Base; 5 Stud Wheel; 291mm Diameter Rotor	BD180168E ⁶	2
09-06		C; 5 Stud Wheel; 310mm Diameter Rotor	BD180047	2
		5 Stud Wheel; 291mm Diameter Rotor	BD180168E ⁶	2

Parking Brake Pad/Shoe							
Part Label	Years	Qualifier	ThermoQuiet	QuickStop	WagnerOEX	SevereDuty	Qty
Parking Brake Shoe	15-06			Z907			1

Parking Brake Hardware				
Part Label	Years	Qualifier	Part No.	Qty
Hardware Kit	15-06		H17556	1

¹Includes Hardware Installation Kit; ²OE Ceramic; ⁶Black E-Coat on non-braking surface to prevent rust and corrosion; ⁷Incl. OE Design Abutment Clips

IS300 (Cont)

Front Brake Pad/Shoe							
Part Label	Years	Qualifier	ThermoQuiet	QuickStop	WagnerOEX	SevereDuty	Qty
Brake Pad	19	F Sport; 2.0L 4 Cyl	QC1118 ²	ZD1118 ^{1,2}	OEX1118 ²		1
	18		QC1118 ²	ZD1118 ^{1,2}	OEX1118 ²		1
		2.0L 4 Cyl	MX1118 ³	ZX1118 ^{1,3}			1
	17-16		QC1118 ²	ZD1118 ^{1,2}	OEX1118 ²		1
05-01			QC619 ²	ZD619 ^{1,2}			1

Front Brake Hardware				
Part Label	Years	Qualifier	Part No.	Qty
Disc Hardware Kit	05-01		H15672 ⁷	1

Front Rotor/Drum				
Part Label	Years	Qualifier	Part No.	Qty
Brake Rotor	18-17	Left; Base; 5 Stud Wheel; 334mm Diameter Rotor	BD180553	1
		Left; F Sport; 5 Stud Wheel; 334mm Diameter Rotor	BD180165	1
		Right; Base; 5 Stud Wheel; 334mm Diameter Rotor	BD180554	1
		Right; F Sport; 5 Stud Wheel; 334mm Diameter Rotor	BD180164	1
	16	Left; 5 Stud Wheel; 334mm Diameter Rotor	BD180553	1
Right; 5 Stud Wheel; 334mm Diameter Rotor		BD180554	1	
05-01	5 Stud Wheel; 295mm Diameter Rotor	BD125438	2	

Rear Brake Pad/Shoe							
Part Label	Years	Qualifier	ThermoQuiet	QuickStop	WagnerOEX	SevereDuty	Qty
Brake Pad	18-16		QC1391 ^{1,2}	ZD1391 ^{1,2}	OEX1391 ^{1,2}		1
	05-01		QC771 ^{1,2}	ZD771 ^{1,2}			1

Rear Brake Hardware				
Part Label	Years	Qualifier	Part No.	Qty
Disc Hardware Kit	05-01		H15714 ⁷	1

Rear Rotor/Drum				
Part Label	Years	Qualifier	Part No.	Qty
Brake Rotor	19	309mm Diameter Rotor	BD180555E ⁶	2
	18		BD180391E ⁶	2
		309mm Diameter Rotor	BD180555E ⁶	2
	17-16	309mm Diameter Rotor	BD180555E ⁶	2
	05-01	5 Stud Wheel; 307mm Diameter Rotor	BD125641E ⁶	2

Parking Brake Pad/Shoe							
Part Label	Years	Qualifier	ThermoQuiet	QuickStop	WagnerOEX	SevereDuty	Qty
Parking Brake Shoe	18-16			Z1047			1
	05-03			Z846			1
	02-01			Z851			1

Parking Brake Hardware				
Part Label	Years	Qualifier	Part No.	Qty
Hardware Kit	05-01		H17267	1
			H17531 ⁷⁶	1

IS350

Front Brake Pad/Shoe							
Part Label	Years	Qualifier	ThermoQuiet	QuickStop	WagnerOEX	SevereDuty	Qty
Brake Pad	19-15	RWD	QC1118 ²	ZD1118 ^{1,2}	OEX1118 ²		1
	14-06		QC1118 ²	ZD1118 ^{1,2}	OEX1118 ²		1

Front Brake Hardware				
Part Label	Years	Qualifier	Part No.	Qty
Disc Hardware Kit	15-06		H15768 ¹²	1

Front Rotor/Drum				
Part Label	Years	Qualifier	Part No.	Qty
Brake Rotor	18-16	Left; AWD; 5 Stud Wheel; 334mm Diameter Rotor	BD180553	1
		Left; RWD; 5 Stud Wheel; 334mm Diameter Rotor	BD180165	1
		Right; AWD; 5 Stud Wheel; 334mm Diameter Rotor	BD180554	1
		Right; RWD; 5 Stud Wheel; 334mm Diameter Rotor	BD180164	1

¹Includes Hardware Installation Kit; ²OE Ceramic; ³OE Semi-Metallic; ⁶Black E-Coat on non-braking surface to prevent rust and corrosion; ⁷Incl. OE Design Abutment Clips; ¹²Includes OE Design Abutment Clips; ⁷⁶Pending Supersession to H17267

Lexus - Passenger Car (Cont)



IS350 (Cont)

Front Rotor/Drum (Cont)				
Part Label	Years	Qualifier	Part No.	Qty
	15-14	Left; AWD; F Sport; 5 Stud Wheel; 334mm Diameter Rotor	BD180553	1
		Left; Except F Sport; 5 Stud Wheel; 334mm Diameter Rotor	BD180553	1
		Left; RWD; F Sport; 5 Stud Wheel; 334mm Diameter Rotor	BD180165	1
		Right; AWD; F Sport; 5 Stud Wheel; 334mm Diameter Rotor	BD180554	1
		Right; Except F Sport; 5 Stud Wheel; 334mm Diameter Rotor	BD180554	1
		Right; RWD; F Sport; 5 Stud Wheel; 334mm Diameter Rotor	BD180164	1
	13	Left; Base; 5 Stud Wheel; 334mm Diameter Rotor	BD180553	1
		Right; Base; 5 Stud Wheel; 334mm Diameter Rotor	BD180554	1
	12	Left; 5 Stud Wheel; 334mm Diameter Rotor	BD180553	1
		Right; 5 Stud Wheel; 334mm Diameter Rotor	BD180554	1
	11-09	Left; 5 Stud Wheel; 334mm Diameter Rotor	BD180328	1
		Right; 5 Stud Wheel; 334mm Diameter Rotor	BD180327	1
	08-06	Left; 5 Stud Wheel; 334mm Diameter Rotor	BD180165	1
		Right; 5 Stud Wheel; 334mm Diameter Rotor	BD180164	1

Rear Brake Pad/Shoe							
Part Label	Years	Qualifier	ThermoQuiet	QuickStop	WagnerOEX	SevereDuty	Qty
Brake Pad	18-15		QC1391 ^{1,2}	ZD1391 ^{1,2}	OEX1391 ^{1,2}		1
		Convertible; C F Sport	QC1391 ^{1,2}	ZD1391 ^{1,2}	OEX1391 ^{1,2}		1
			QC1113 ^{1,2}	ZD1113 ^{1,2}	OEX1113 ^{1,2}		1

Rear Brake Hardware				
Part Label	Years	Qualifier	Part No.	Qty
Disc Hardware Kit	13-06		H15854 ⁷	1

Rear Rotor/Drum					
Part Label	Years	Qualifier	Part No.	Qty	
Brake Rotor	19	309mm Diameter Rotor	BD180555 ⁶	2	
			BD180391E ⁶	2	
	18	309mm Diameter Rotor	BD180555 ⁶	2	
		17-14	309mm Diameter Rotor	BD180555 ⁶	2
		13-06	5 Stud Wheel; 310mm Diameter Rotor	BD180047	2

Parking Brake Pad/Shoe							
Part Label	Years	Qualifier	ThermoQuiet	QuickStop	WagnerOEX	SevereDuty	Qty
Parking Brake Shoe	18-16			Z1047			1
				Z907			1
	15-14	C		Z1047			1
		Except C		Z1047			1
13-06			Z907			1	

Parking Brake Hardware				
Part Label	Years	Qualifier	Part No.	Qty
Hardware Kit	15-14	C	H17556	1
	13-06		H17556	1

LC500

Parking Brake Pad/Shoe							
Part Label	Years	Qualifier	ThermoQuiet	QuickStop	WagnerOEX	SevereDuty	Qty
Parking Brake Shoe	19-18			Z926			1

LC500h

Parking Brake Pad/Shoe							
Part Label	Years	Qualifier	ThermoQuiet	QuickStop	WagnerOEX	SevereDuty	Qty
Parking Brake Shoe	19-18			Z926			1

LS400

Front Brake Pad/Shoe							
Part Label	Years	Qualifier	ThermoQuiet	QuickStop	WagnerOEX	SevereDuty	Qty
Brake Pad	00-95		QC665 ²	ZD665 ²			1

¹Includes Hardware Installation Kit; ²OE Ceramic; ⁶Black E-Coat on non-braking surface to prevent rust and corrosion; ⁷Incl. OE Design Abutment Clips

LS400 (Cont)

Front Brake Hardware								
Part Label	Years	Qualifier	Part No.					Qty
Disc Hardware Kit	00-95		H13369 ⁷					1
Front Rotor/Drum								
Part Label	Years	Qualifier	Part No.					Qty
Brake Rotor	00-95	5 Stud Wheel; 315mm Diameter Rotor	BD125553					2
Rear Brake Pad/Shoe								
Part Label	Years	Qualifier	ThermoQuiet	QuickStop	WagnerOEX	SevereDuty	Qty	
Brake Pad	00-95		PD613 ²	ZD613 ²			1	
Rear Brake Hardware								
Part Label	Years	Qualifier	Part No.					Qty
Disc Hardware Kit	00-95		H15658 ⁷					1
Rear Rotor/Drum								
Part Label	Years	Qualifier	Part No.					Qty
Brake Rotor	00	5 Stud Wheel; 307mm Diameter Rotor	BD125641E ⁶					2
	99-95	5 Stud Wheel; 307mm Diameter Rotor	BD125364					2
Parking Brake Pad/Shoe								
Part Label	Years	Qualifier	ThermoQuiet	QuickStop	WagnerOEX	SevereDuty	Qty	
Parking Brake Shoe	00-95			Z851			1	
Parking Brake Hardware								
Part Label	Years	Qualifier	Part No.					Qty
Hardware Kit	00-95		H17267					1
			H17531 ⁷⁶					1

LS430

Front Brake Pad/Shoe								
Part Label	Years	Qualifier	ThermoQuiet	QuickStop	WagnerOEX	SevereDuty	Qty	
Brake Pad	06-01		QC870 ²	ZD870 ^{1,2}			1	
Front Brake Hardware								
Part Label	Years	Qualifier	Part No.					Qty
Disc Hardware Kit	06-01		H15768 ¹²					1
Front Rotor/Drum								
Part Label	Years	Qualifier	Part No.					Qty
Brake Rotor	06-04	5 Stud Wheel; 315mm Diameter Rotor; From Transmission No. 0123773	BD126227E ⁶					2
	03-01	5 Stud Wheel; 315mm Diameter Rotor; Transmission Number 0123772	BD126227E ⁶					2
Rear Brake Pad/Shoe								
Part Label	Years	Qualifier	ThermoQuiet	QuickStop	WagnerOEX	SevereDuty	Qty	
Brake Pad	06-01		PD871 ²	ZD871 ^{1,2}			1	
Rear Brake Hardware								
Part Label	Years	Qualifier	Part No.					Qty
Disc Hardware Kit	06-01		H15761 ⁷					1
Rear Rotor/Drum								
Part Label	Years	Qualifier	Part No.					Qty
Brake Rotor	06-01	5 Stud Wheel; 310mm Diameter Rotor	BD126228E ⁶					2
Parking Brake Pad/Shoe								
Part Label	Years	Qualifier	ThermoQuiet	QuickStop	WagnerOEX	SevereDuty	Qty	
Parking Brake Shoe	06-01			Z884			1	

¹Includes Hardware Installation Kit; ²OE Ceramic; ⁶Black E-Coat on non-braking surface to prevent rust and corrosion; ⁷Incl. OE Design Abutment Clips; ¹²Includes OE Design Abutment Clips; ⁷⁶Pending Supersession to H17267

Lexus - Passenger Car (Cont)



LS460

Front Brake Pad/Shoe							
Part Label	Years	Qualifier	ThermoQuiet	QuickStop	WagnerOEX	SevereDuty	Qty
Brake Pad	17	Base	QC1282 ^{1,2}	ZD1282 ^{1,2}			1
		L	QC1282 ^{1,2}	ZD1282 ^{1,2}			1
	16	Except F Sport	QC1282 ^{1,2}	ZD1282 ^{1,2}			1
	15	Except F Sport; Except Sport Package	QC1282 ^{1,2}	ZD1282 ^{1,2}			1
	14-13	Except F Sport	QC1282 ^{1,2}	ZD1282 ^{1,2}			1
	12	Except Sport Package	QC1282 ^{1,2}	ZD1282 ^{1,2}			1
	11-07	Except Sport Package	QC1282 ^{1,2}	ZD1282 ^{1,2}			1
		Sport Package	MX1282 ³	ZX1282 ^{1,3}			1

Front Brake Hardware				
Part Label	Years	Qualifier	Part No.	Qty
Disc Hardware Kit	16-07		H15804 ⁷	1

Front Rotor/Drum				
Part Label	Years	Qualifier	Part No.	Qty
Brake Rotor	17	Left; AWD; Base; 5 Stud Wheel; 357mm Diameter Rotor	BD180170	1
		Left; AWD; L; 5 Stud Wheel; 357mm Diameter Rotor	BD180170	1
		Left; F Sport; 5 Stud Wheel; 380mm Diameter Rotor	BD180399	1
		RWD; Except F Sport; 5 Stud Wheel; 334mm Diameter Rotor	BD180169	2
		Right; AWD; Base; 5 Stud Wheel; 357mm Diameter Rotor	BD180171	1
		Right; AWD; L; 5 Stud Wheel; 357mm Diameter Rotor	BD180171	1
		Right; F Sport; 5 Stud Wheel; 380mm Dial Rotor	BD180398	1
	16-13	Left; AWD; Except F Sport; 5 Stud Wheel; 357mm Diameter Rotor	BD180170	1
		Left; F Sport; 5 Stud Wheel; 380mm Diameter Rotor	BD180399	1
		RWD; Except F Sport; 5 Stud Wheel; 334mm Diameter Rotor	BD180169	2
		Right; AWD; Except F Sport; 5 Stud Wheel; 357mm Diameter Rotor	BD180171	1
		Right; F Sport; 5 Stud Wheel; 380mm Dial Rotor	BD180398	1
		Right; F Sport; 5 Stud Wheel; 380mm Dial Rotor	BD180398	1
	12-10	Left; AWD; 5 Stud Wheel; 357mm Diameter Rotor	BD180170	1
		Left; RWD; Sport Package; 5 Stud Wheel; 380mm Diameter Rotor; Sport Package	BD180399	1
		RWD; Except Sport Package; 5 Stud Wheel; 334mm Diameter Rotor; Except Sport Package	BD180169	2
		Right; AWD; 5 Stud Wheel; 357mm Diameter Rotor	BD180171	1
		Right; RWD; Sport Package; 5 Stud Wheel; 380mm Dial Rotor; Sport Package	BD180398	1
		Right; AWD; 5 Stud Wheel; 357mm Diameter Rotor	BD180171	1
		Right; RWD; Sport Package; 5 Stud Wheel; 357mm Diameter Rotor; Sport Package	BD180171	1
		Right; RWD; Sport Package; 5 Stud Wheel; 357mm Diameter Rotor; Sport Package	BD180171	1
	09	Left; AWD; 5 Stud Wheel; 357mm Diameter Rotor	BD180170	1
		Left; RWD; Sport Package; 5 Stud Wheel; 357mm Diameter Rotor; Sport Package	BD180170	1
		RWD; Except Sport Package; 5 Stud Wheel; 334mm Diameter Rotor; Except Sport Package	BD180169	2
		Right; AWD; 5 Stud Wheel; 357mm Diameter Rotor	BD180171	1
		Right; RWD; Sport Package; 5 Stud Wheel; 357mm Diameter Rotor; Sport Package	BD180171	1
		Right; RWD; Sport Package; 5 Stud Wheel; 357mm Diameter Rotor; Sport Package	BD180171	1
	08-07	Except Sport Package; 5 Stud Wheel; 334mm Diameter Rotor; Except Sport Package	BD180169	2
		Left; Sport Package; 5 Stud Wheel; 357mm Diameter Rotor; Sport Package	BD180170	1
		Right; Sport Package; 5 Stud Wheel; 357mm Diameter Rotor; Sport Package	BD180171	1
Right; Sport Package; 5 Stud Wheel; 357mm Diameter Rotor; Sport Package		BD180171	1	

Rear Brake Pad/Shoe							
Part Label	Years	Qualifier	ThermoQuiet	QuickStop	WagnerOEX	SevereDuty	Qty
Brake Pad	17-13		QC1283 ^{1,2}	ZD1283 ^{1,2}			1
	12-07	Except Sport Package	QC1283 ^{1,2}	ZD1283 ^{1,2}			1

Rear Brake Hardware				
Part Label	Years	Qualifier	Part No.	Qty
Disc Hardware Kit	17-13		H15849 ⁷	1
	12-07	Except Sport Package	H15849 ⁷	1

¹Includes Hardware Installation Kit; ²OE Ceramic; ³OE Semi-Metallic; ⁷Incl. OE Design Abutment Clips

LS460 (Cont)

Rear Rotor/Drum				
Part Label	Years	Qualifier	Part No.	Qty
Brake Rotor	17	Left; AWD; 5 Stud Wheel; 335mm Diameter Rotor	BD180262	1
		RWD; 5 Stud Wheel; 315mm Diameter Rotor	BD180365	2
		Right; AWD; 5 Stud Wheel; 335mm Diameter Rotor	BD180261	1
	16	Left; AWD; Base; 5 Stud Wheel; 335mm Diameter Rotor	BD180262	1
		Left; AWD; L; 5 Stud Wheel; 335mm Diameter Rotor	BD180262	1
		Left; F Sport; 5 Stud Wheel; 335mm Diameter Rotor	BD180262	1
		RWD; Except F Sport; 5 Stud Wheel; 315mm Diameter Rotor	BD180365	2
		Right; AWD; Base; 5 Stud Wheel; 335mm Diameter Rotor	BD180261	1
		Right; AWD; L; 5 Stud Wheel; 335mm Diameter Rotor	BD180261	1
		Right; F Sport; 5 Stud Wheel; 335mm Diameter Rotor	BD180261	1
	15	Left; AWD; Base; 5 Stud Wheel; 335mm Diameter Rotor	BD180262	1
		Left; AWD; L; 5 Stud Wheel; 335mm Diameter Rotor	BD180262	1
		Left; F Sport; 5 Stud Wheel; 335mm Diameter Rotor	BD180262	1
		RWD; 5 Stud Wheel; 315mm Diameter Rotor; Except F Sport	BD180365	2
		Right; AWD; Base; 5 Stud Wheel; 335mm Diameter Rotor	BD180261	1
		Right; AWD; L; 5 Stud Wheel; 335mm Diameter Rotor	BD180261	1
		Right; F Sport; 5 Stud Wheel; 335mm Diameter Rotor	BD180261	1
	14	Left; AWD; Except F Sport; 5 Stud Wheel; 335mm Diameter Rotor	BD180262	1
		Left; F Sport; 5 Stud Wheel; 335mm Diameter Rotor	BD180262	1
		RWD; Except F Sport; 5 Stud Wheel; 315mm Diameter Rotor	BD180365	2
		Right; AWD; Except F Sport; 5 Stud Wheel; 335mm Diameter Rotor	BD180261	1
		Right; F Sport; 5 Stud Wheel; 335mm Diameter Rotor	BD180261	1
	13	Left; AWD; 5 Stud Wheel; 335mm Diameter Rotor	BD180262	1
		Left; RWD; 5 Stud Wheel; 335mm Diameter Rotor; Sport Package	BD180262	1
		RWD; Except Sport Package; 5 Stud Wheel; 315mm Diameter Rotor; Except Sport Package	BD180365	2
		Right; AWD; 5 Stud Wheel; 335mm Diameter Rotor	BD180261	1
	12-09	Right; RWD; 5 Stud Wheel; 335mm Diameter Rotor; Sport Package	BD180261	1
Left; AWD; 5 Stud Wheel; 335mm Diameter Rotor		BD180262	1	
Left; RWD; 5 Stud Wheel; 335mm Diameter Rotor; Sport Package		BD180262	1	
RWD; 5 Stud Wheel; 315mm Diameter Rotor; Except Sport Package		BD180365	2	
Right; AWD; 5 Stud Wheel; 335mm Diameter Rotor		BD180261	1	
08-07	Right; RWD; 5 Stud Wheel; 335mm Diameter Rotor; Sport Package	BD180261	1	
	5 Stud Wheel; 315mm Diameter Rotor; Except Sport Package	BD180365	2	
	Left; 5 Stud Wheel; 335mm Diameter Rotor; Sport Package	BD180262	1	
		Right; 5 Stud Wheel; 335mm Diameter Rotor; Sport Package	BD180261	1

Parking Brake Pad/Shoe							
Part Label	Years	Qualifier	ThermoQuiet	QuickStop	WagnerOEX	SevereDuty	Qty
Parking Brake Shoe	17			Z926			1
	16-08			Z967			1
	07	From 02/07		Z967			1
		To 02/07		Z926			1

Parking Brake Hardware				
Part Label	Years	Qualifier	Part No.	Qty
Hardware Kit	07		H17556	1

LS500

Front Rotor/Drum				
Part Label	Years	Qualifier	Part No.	Qty
Brake Rotor	19-18	Left; Base; 5 Stud Wheel; 357mm Diameter Rotor	BD180170	1
		Right; Base; 5 Stud Wheel; 357mm Diameter Rotor	BD180171	1

Lexus - Passenger Car (Cont)



LS500 (Cont)

Parking Brake Pad/Shoe							
Part Label	Years	Qualifier	ThermoQuiet	QuickStop	WagnerOEX	SevereDuty	Qty
Parking Brake Shoe	19-18			Z926			1

LS500h

Front Rotor/Drum				
Part Label	Years	Qualifier	Part No.	Qty
Brake Rotor	18	Left; 5 Stud Wheel; 357mm Diameter Rotor	BD180170	1
		Right; 5 Stud Wheel; 357mm Diameter Rotor	BD180171	1

Parking Brake Pad/Shoe							
Part Label	Years	Qualifier	ThermoQuiet	QuickStop	WagnerOEX	SevereDuty	Qty
Parking Brake Shoe	18			Z926			1

LS600h

Front Brake Pad/Shoe							
Part Label	Years	Qualifier	ThermoQuiet	QuickStop	WagnerOEX	SevereDuty	Qty
Brake Pad	16-08	Active Sway Bar	MX1282 ³	ZX1282 ^{1,3}			1
		Except Active Sway Bar	QC1282 ^{1,2}	ZD1282 ^{1,2}			1

Front Brake Hardware				
Part Label	Years	Qualifier	Part No.	Qty
Disc Hardware Kit	16-08		H15804 ⁷	1

Front Rotor/Drum				
Part Label	Years	Qualifier	Part No.	Qty
Brake Rotor	16-08	Left; 5 Stud Wheel; 357mm Diameter Rotor	BD180170	1
		Right; 5 Stud Wheel; 357mm Diameter Rotor	BD180171	1

Rear Brake Pad/Shoe							
Part Label	Years	Qualifier	ThermoQuiet	QuickStop	WagnerOEX	SevereDuty	Qty
Brake Pad	16-11		QC1283 ^{1,2}	ZD1283 ^{1,2}			1
		10-08	Except Active Sway Bar	QC1283 ^{1,2}	ZD1283 ^{1,2}		

Rear Brake Hardware				
Part Label	Years	Qualifier	Part No.	Qty
Disc Hardware Kit	16-11		H15849 ⁷	1
	10-08	Except Active Sway Bar	H15849 ⁷	1

Rear Rotor/Drum				
Part Label	Years	Qualifier	Part No.	Qty
Brake Rotor	16-08	Left; 5 Stud Wheel; 335mm Diameter Rotor	BD180262	1
		Right; 5 Stud Wheel; 335mm Diameter Rotor	BD180261	1

Parking Brake Pad/Shoe							
Part Label	Years	Qualifier	ThermoQuiet	QuickStop	WagnerOEX	SevereDuty	Qty
Parking Brake Shoe	16-08			Z967			1

Parking Brake Hardware				
Part Label	Years	Qualifier	Part No.	Qty
Hardware Kit	16-08		H17556	1

RC F

Parking Brake Pad/Shoe							
Part Label	Years	Qualifier	ThermoQuiet	QuickStop	WagnerOEX	SevereDuty	Qty
Parking Brake Shoe	19-15			Z1047			1

RC Turbo

Front Rotor/Drum				
Part Label	Years	Qualifier	Part No.	Qty
Brake Rotor	17	Left; 5 Stud Wheel; 334mm Diameter Rotor	BD180553	1
		Right; 5 Stud Wheel; 334mm Diameter Rotor	BD180554	1

¹Includes Hardware Installation Kit; ²OE Ceramic; ³OE Semi-Metallic; ⁷Incl. OE Design Abutment Clips

RC Turbo (Cont)

Rear Brake Pad/Shoe							
Part Label	Years	Qualifier	ThermoQuiet	QuickStop	WagnerOEX	SevereDuty	Qty
Brake Pad	17		QC1391 ^{1,2}	ZD1391 ^{1,2}	OEX1391 ^{1,2}		1

Rear Rotor/Drum				
Part Label	Years	Qualifier	Part No.	Qty
Brake Rotor	17	309mm Diameter Rotor	BD180555 ⁶	2

Parking Brake Pad/Shoe							
Part Label	Years	Qualifier	ThermoQuiet	QuickStop	WagnerOEX	SevereDuty	Qty
Parking Brake Shoe	17			Z1047			1

RC200t

Front Rotor/Drum				
Part Label	Years	Qualifier	Part No.	Qty
Brake Rotor	16	Left; RWD; Base; 5 Stud Wheel; 334mm Diameter Rotor	BD180553	1
		Right; RWD; Base; 5 Stud Wheel; 334mm Diameter Rotor	BD180554	1

Rear Brake Pad/Shoe							
Part Label	Years	Qualifier	ThermoQuiet	QuickStop	WagnerOEX	SevereDuty	Qty
Brake Pad	16		QC1391 ^{1,2}	ZD1391 ^{1,2}	OEX1391 ^{1,2}		1

Rear Rotor/Drum				
Part Label	Years	Qualifier	Part No.	Qty
Brake Rotor	16	309mm Diameter Rotor	BD180555 ⁶	2

Parking Brake Pad/Shoe							
Part Label	Years	Qualifier	ThermoQuiet	QuickStop	WagnerOEX	SevereDuty	Qty
Parking Brake Shoe	16			Z1047			1

RC300

Front Rotor/Drum				
Part Label	Years	Qualifier	Part No.	Qty
Brake Rotor	18	Left; Base; 5 Stud Wheel; 334mm Diameter Rotor	BD180553	1
		Left; Base; 5 Stud Wheel; 334mm Diameter Rotor; Except F Sport Package	BD180553	1
		Right; Base; 5 Stud Wheel; 334mm Diameter Rotor	BD180554	1
	17	Left; Base; 5 Stud Wheel; 334mm Diameter Rotor	BD180553	1
		Right; Base; 5 Stud Wheel; 334mm Diameter Rotor	BD180554	1
	16	Left; AWD; 5 Stud Wheel; 334mm Diameter Rotor	BD180553	1
		Right; AWD; 5 Stud Wheel; 334mm Diameter Rotor	BD180554	1

Rear Brake Pad/Shoe							
Part Label	Years	Qualifier	ThermoQuiet	QuickStop	WagnerOEX	SevereDuty	Qty
Brake Pad	18-16		QC1391 ^{1,2}	ZD1391 ^{1,2}	OEX1391 ^{1,2}		1

Rear Rotor/Drum				
Part Label	Years	Qualifier	Part No.	Qty
Brake Rotor	19-16	309mm Diameter Rotor	BD180555 ⁶	2

Parking Brake Pad/Shoe							
Part Label	Years	Qualifier	ThermoQuiet	QuickStop	WagnerOEX	SevereDuty	Qty
Parking Brake Shoe	18-16			Z1047			1

RC350

Front Brake Pad/Shoe							
Part Label	Years	Qualifier	ThermoQuiet	QuickStop	WagnerOEX	SevereDuty	Qty
Brake Pad	17-15	AWD; Except F Sport Package	QC1118 ²	ZD1118 ^{1,2}	OEX1118 ²		1

Front Brake Hardware				
Part Label	Years	Qualifier	Part No.	Qty
Disc Hardware Kit	19-15	AWD	H15768 ¹²	1

¹Includes Hardware Installation Kit; ²OE Ceramic; ⁶Black E-Coat on non-braking surface to prevent rust and corrosion; ¹²Includes OE Design Abutment Clips

Lexus - Passenger Car (Cont)



RC350 (Cont)

Front Rotor/Drum				
Part Label	Years	Qualifier	Part No.	Qty
Brake Rotor	18	Left; AWD; Base; 5 Stud Wheel; 334mm Diameter Rotor; F Sport Package	BD180553	1
		Left; AWD; F Sport; 5 Stud Wheel; 334mm Diameter Rotor	BD180553	1
		Left; Base; 5 Stud Wheel; 334mm Diameter Rotor; Except F Sport Package	BD180553	1
		Right; AWD; Base; 5 Stud Wheel; 334mm Diameter Rotor; F Sport Package	BD180554	1
		Right; AWD; F Sport; 5 Stud Wheel; 334mm Diameter Rotor	BD180554	1
		Right; Base; 5 Stud Wheel; 334mm Diameter Rotor; Except F Sport Package	BD180554	1
	17	Left; Base; 5 Stud Wheel; 334mm Diameter Rotor	BD180553	1
		Right; Base; 5 Stud Wheel; 334mm Diameter Rotor	BD180554	1
	16	Left; AWD; 5 Stud Wheel; 334mm Diameter Rotor	BD180553	1
		Left; RWD; Base; 5 Stud Wheel; 334mm Diameter Rotor	BD180553	1
		Right; AWD; 5 Stud Wheel; 334mm Diameter Rotor	BD180554	1
		Right; RWD; Base; 5 Stud Wheel; 334mm Diameter Rotor	BD180554	1
15	Right; 5 Stud Wheel; 334mm Diameter Rotor	BD180554	1	

Rear Brake Pad/Shoe							
Part Label	Years	Qualifier	ThermoQuiet	QuickStop	WagnerOEX	SevereDuty	Qty
Brake Pad	18-15		QC1391 ^{1,2}	ZD1391 ^{1,2}	OEX1391 ^{1,2}		1

Rear Rotor/Drum				
Part Label	Years	Qualifier	Part No.	Qty
Brake Rotor	19-15	309mm Diameter Rotor	BD180555E ⁶	2

Parking Brake Pad/Shoe							
Part Label	Years	Qualifier	ThermoQuiet	QuickStop	WagnerOEX	SevereDuty	Qty
Parking Brake Shoe	18-15			Z1047			1

SC300

Front Brake Pad/Shoe							
Part Label	Years	Qualifier	ThermoQuiet	QuickStop	WagnerOEX	SevereDuty	Qty
Brake Pad	00-99		PD571 ²	ZD571 ^{1,2}			1
	98-95		QC476 ²	ZD476 ^{1,2}			1

Front Brake Hardware				
Part Label	Years	Qualifier	Part No.	Qty
Disc Hardware Kit	00-95		H15672 ⁷	1

Front Rotor/Drum				
Part Label	Years	Qualifier	Part No.	Qty
Brake Rotor	00-99	5 Stud Wheel; 295mm Diameter Rotor	BD125438	2
	98-95	5 Stud Wheel; 275mm Diameter Rotor	BD125258	2

Rear Brake Pad/Shoe							
Part Label	Years	Qualifier	ThermoQuiet	QuickStop	WagnerOEX	SevereDuty	Qty
Brake Pad	00-99		PD572 ²	ZD572 ²			1
	98-95		PD572A ²				1

Rear Brake Hardware				
Part Label	Years	Qualifier	Part No.	Qty
Disc Hardware Kit	00-95		H15658 ⁷	1

Rear Rotor/Drum				
Part Label	Years	Qualifier	Part No.	Qty
Brake Rotor	00-99	5 Stud Wheel; 282mm Diameter Rotor	BD125218	2
	98-95	5 Stud Wheel; 291mm Diameter Rotor	BD125446	2

Parking Brake Pad/Shoe							
Part Label	Years	Qualifier	ThermoQuiet	QuickStop	WagnerOEX	SevereDuty	Qty
Parking Brake Shoe	00-96			Z851			1
	95	To 03/95		Z851			1

¹Includes Hardware Installation Kit; ²OE Ceramic; ⁶Black E-Coat on non-braking surface to prevent rust and corrosion; ⁷Incl. OE Design Abutment Clips

SC300 (Cont)

Parking Brake Hardware				
Part Label	Years	Qualifier	Part No.	Qty
Hardware Kit	00-96		H17267	1
			H17531 ⁷⁶	1

SC400

Front Brake Pad/Shoe							
Part Label	Years	Qualifier	ThermoQuiet	QuickStop	WagnerOEX	SevereDuty	Qty
Brake Pad	00-95		PD571 ²	ZD571 ^{1,2}			1

Front Brake Hardware				
Part Label	Years	Qualifier	Part No.	Qty
Disc Hardware Kit	00-95		H15672 ⁷	1

Front Rotor/Drum				
Part Label	Years	Qualifier	Part No.	Qty
Brake Rotor	00-95	5 Stud Wheel; 295mm Diameter Rotor	BD125438	2

Rear Brake Pad/Shoe							
Part Label	Years	Qualifier	ThermoQuiet	QuickStop	WagnerOEX	SevereDuty	Qty
Brake Pad	00-95		PD572 ²	ZD572 ²			1

Rear Brake Hardware				
Part Label	Years	Qualifier	Part No.	Qty
Disc Hardware Kit	00-95		H15658 ⁷	1

Rear Rotor/Drum				
Part Label	Years	Qualifier	Part No.	Qty
Brake Rotor	00	5 Stud Wheel; 307mm Diameter Rotor	BD125641E ⁶	2
	99-96	5 Stud Wheel; 282mm Diameter Rotor	BD125218	2
	95	5 Stud Wheel; 307mm Diameter Rotor	BD125364	2

Parking Brake Pad/Shoe							
Part Label	Years	Qualifier	ThermoQuiet	QuickStop	WagnerOEX	SevereDuty	Qty
Parking Brake Shoe	00-95			Z851			1

Parking Brake Hardware				
Part Label	Years	Qualifier	Part No.	Qty
Hardware Kit	00-96		H17267	1
			H17531 ⁷⁶	1
	95		H17267	1

SC430

Front Brake Pad/Shoe							
Part Label	Years	Qualifier	ThermoQuiet	QuickStop	WagnerOEX	SevereDuty	Qty
Brake Pad	10-02		QC619 ²	ZD619 ^{1,2}			1

Front Brake Hardware				
Part Label	Years	Qualifier	Part No.	Qty
Disc Hardware Kit	10-02		H15672 ⁷	1

Front Rotor/Drum				
Part Label	Years	Qualifier	Part No.	Qty
Brake Rotor	10-02		BD126221E ⁶	2

Rear Brake Pad/Shoe							
Part Label	Years	Qualifier	ThermoQuiet	QuickStop	WagnerOEX	SevereDuty	Qty
Brake Pad	10-02		QC771 ^{1,2}	ZD771 ^{1,2}			1

Rear Brake Hardware				
Part Label	Years	Qualifier	Part No.	Qty
Disc Hardware Kit	10-02		H15714 ⁷	1

¹Includes Hardware Installation Kit; ²OE Ceramic; ⁶Black E-Coat on non-braking surface to prevent rust and corrosion; ⁷Incl. OE Design Abutment Clips; ⁷⁶Pending Supersession to H17267

Lexus - Passenger Car (Cont)



SC430 (Cont)

Rear Rotor/Drum						
Part Label	Years	Qualifier	Part No.	Qty		
Brake Rotor	10-02	5 Stud Wheel; 307mm Diameter Rotor	BD125641E ⁶	2		
Parking Brake Pad/Shoe						
Part Label	Years	Qualifier	ThermoQuiet	QuickStop	WagnerOEX	SevereDuty Qty
Parking Brake Shoe	10-02			Z846		1
Parking Brake Hardware						
Part Label	Years	Qualifier	Part No.	Qty		
Hardware Kit	10-02		H17267 H17531 ⁷⁶	1 1		

Lexus - Light Truck / SUV / Van

GX460

Front Brake Pad/Shoe						
Part Label	Years	Qualifier	ThermoQuiet	QuickStop	WagnerOEX	SevereDuty Qty
Brake Pad	19-10		QC976 ^{1,2}	ZD976 ^{1,2}	OEX976 ^{1,2}	1
Front Brake Hardware						
Part Label	Years	Qualifier	Part No.	Qty		
Disc Hardware Kit	19-10		H15782 ¹²	1		
Front Rotor/Drum						
Part Label	Years	Qualifier	Part No.	Qty		
Brake Rotor	19-10		BD180404E ⁶	2		
Rear Brake Pad/Shoe						
Part Label	Years	Qualifier	ThermoQuiet	QuickStop	WagnerOEX	SevereDuty Qty
Brake Pad	19-10		QC606 ^{1,4}	ZD606 ^{1,4}	OEX606 ^{1,2}	1
Rear Brake Hardware						
Part Label	Years	Qualifier	Part No.	Qty		
Disc Hardware Kit	19-10		H15558 ¹²	1		
Rear Rotor/Drum						
Part Label	Years	Qualifier	Part No.	Qty		
Brake Rotor	19-10		BD180391E ⁶	2		
Parking Brake Pad/Shoe						
Part Label	Years	Qualifier	ThermoQuiet	QuickStop	WagnerOEX	SevereDuty Qty
Parking Brake Shoe	19-10			Z850		1
Parking Brake Hardware						
Part Label	Years	Qualifier	Part No.	Qty		
Hardware Kit	19-10		H17533	1		

GX470

Front Brake Pad/Shoe						
Part Label	Years	Qualifier	ThermoQuiet	QuickStop	WagnerOEX	SevereDuty Qty
Brake Pad	09-03		QC976 ^{1,2}	ZD976 ^{1,2}	OEX976 ^{1,2}	1
Front Brake Hardware						
Part Label	Years	Qualifier	Part No.	Qty		
Disc Hardware Kit	09-03		H15782 ¹²	1		
Front Rotor/Drum						
Part Label	Years	Qualifier	Part No.	Qty		
Brake Rotor	09-03	6 Stud Wheel; 338mm Diameter Rotor	BD126089E ⁶	2		
Rear Brake Pad/Shoe						
Part Label	Years	Qualifier	ThermoQuiet	QuickStop	WagnerOEX	SevereDuty Qty
Brake Pad	09-03		QC606 ^{1,4}	ZD606 ^{1,4}	OEX606 ^{1,2}	1

¹Includes Hardware Installation Kit; ²OE Ceramic; ⁴Optional Ceramic; ⁶Black E-Coat on non-braking surface to prevent rust and corrosion; ¹²Includes OE Design Abutment Clips; ⁷⁶Pending Supersession to H17267

GX470 (Cont)

Rear Brake Hardware							
Part Label	Years	Qualifier				Part No.	Qty
Disc Hardware Kit	09-03					H15971 ⁷	1
Rear Rotor/Drum							
Part Label	Years	Qualifier				Part No.	Qty
Brake Rotor	09-03	6 Stud Wheel; 312mm Diameter Rotor				BD126038E ⁶	2
Parking Brake Pad/Shoe							
Part Label	Years	Qualifier	ThermoQuiet	QuickStop	WagnerOEX	SevereDuty	Qty
Parking Brake Shoe	09-03			Z850			1
Parking Brake Hardware							
Part Label	Years	Qualifier				Part No.	Qty
Hardware Kit	09-03					H17533	1

LX450

Front Brake Pad/Shoe							
Part Label	Years	Qualifier	ThermoQuiet	QuickStop	WagnerOEX	SevereDuty	Qty
Brake Pad	97-96		MX502 ³	ZX502 ³			1
Front Brake Hardware							
Part Label	Years	Qualifier				Part No.	Qty
Disc Hardware Kit	97-96					H15638 ⁷	1
Front Rotor/Drum							
Part Label	Years	Qualifier				Part No.	Qty
Brake Rotor	97-96	6 Stud Wheel; 310mm Diameter Rotor				BD125354	2
Rear Brake Pad/Shoe							
Part Label	Years	Qualifier	ThermoQuiet	QuickStop	WagnerOEX	SevereDuty	Qty
Brake Pad	97-96		QC606 ^{1,4}	ZD606 ^{1,4}	OEX606 ^{1,2}		1
Rear Brake Hardware							
Part Label	Years	Qualifier				Part No.	Qty
Disc Hardware Kit	97-96					H15558 ¹²	1
Rear Rotor/Drum							
Part Label	Years	Qualifier				Part No.	Qty
Brake Rotor	97-96	6 Stud Wheel; 335mm Diameter Rotor; Hat-Shaped				BD125424	2
Parking Brake Pad/Shoe							
Part Label	Years	Qualifier	ThermoQuiet	QuickStop	WagnerOEX	SevereDuty	Qty
Parking Brake Shoe	97-96			Z844			1
Parking Brake Hardware							
Part Label	Years	Qualifier				Part No.	Qty
Hardware Kit	97-96					H17532	1

LX470

Front Brake Pad/Shoe							
Part Label	Years	Qualifier	ThermoQuiet	QuickStop	WagnerOEX	SevereDuty	Qty
Brake Pad	07-98		QC772 ²	ZD772 ²			1
Front Brake Hardware							
Part Label	Years	Qualifier				Part No.	Qty
Disc Hardware Kit	07-98					H15736 ⁷	1
Front Rotor/Drum							
Part Label	Years	Qualifier				Part No.	Qty
Brake Rotor	07					BD126406	2
	06	From 12/05				BD126406	2
	05	5 Stud Wheel; 313mm Diameter Rotor; To 12/05				BD125685	2
	04-98	5 Stud Wheel; 313mm Diameter Rotor				BD125685	2

¹Includes Hardware Installation Kit; ²OE Ceramic; ³OE Semi-Metallic; ⁴Optional Ceramic; ⁶Black E-Coat on non-braking surface to prevent rust and corrosion; ⁷Incl. OE Design Abutment Clips; ¹²Includes OE Design Abutment Clips

Lexus - Light Truck / SUV / Van (Cont)



LX470 (Cont)

Rear Brake Pad/Shoe							
Part Label	Years	Qualifier	ThermoQuiet	QuickStop	WagnerOEX	SevereDuty	Qty
Brake Pad	07-98		PD773 ²	ZD773 ²			1
Rear Brake Hardware							
Part Label	Years	Qualifier	Part No.				Qty
Disc Hardware Kit	07-98		H15735 ⁷				1
Rear Rotor/Drum							
Part Label	Years	Qualifier	Part No.				Qty
Brake Rotor	07-98	5 Stud Wheel; 329mm Diameter Rotor	BD126085E ⁶				2
Parking Brake Pad/Shoe							
Part Label	Years	Qualifier	ThermoQuiet	QuickStop	WagnerOEX	SevereDuty	Qty
Parking Brake Shoe	07-98			Z844			1
Parking Brake Hardware							
Part Label	Years	Qualifier	Part No.				Qty
Hardware Kit	07-05		H17268				1
	04-98		H17532				1

LX570

Front Brake Pad/Shoe							
Part Label	Years	Qualifier	ThermoQuiet	QuickStop	WagnerOEX	SevereDuty	Qty
Brake Pad	19-13		QC1303 ^{1,2}	ZD1303 ^{1,2}	OEX1303 ^{1,2}		1
	11-08		QC1303 ^{1,2}	ZD1303 ^{1,2}	OEX1303 ^{1,2}		1
Front Brake Hardware							
Part Label	Years	Qualifier	Part No.				Qty
Disc Hardware Kit	19-13		H15847 ⁷				1
	11-08		H15847 ⁷				1
Front Rotor/Drum							
Part Label	Years	Qualifier	Part No.				Qty
Brake Rotor	18-16	5 Stud Wheel; 354mm Diameter Rotor	BD126490E ⁶				2
	15-13	5 Stud Wheel; 340mm Diameter Rotor	BD126570E ⁶				2
	11-08	5 Stud Wheel; 340mm Diameter Rotor	BD126570E ⁶				2
Rear Brake Pad/Shoe							
Part Label	Years	Qualifier	ThermoQuiet	QuickStop	WagnerOEX	SevereDuty	Qty
Brake Pad	19-13		QC1304 ^{1,2}	ZD1304 ^{1,2}	OEX1304 ^{1,2}		1
	11-08		QC1304 ^{1,2}	ZD1304 ^{1,2}	OEX1304 ^{1,2}		1
Rear Brake Hardware							
Part Label	Years	Qualifier	Part No.				Qty
Disc Hardware Kit	19-13		H15558 ¹²				1
	11-08		H15558 ¹²				1
Rear Rotor/Drum							
Part Label	Years	Qualifier	Part No.				Qty
Brake Rotor	19-13		BD126554E ⁶				2
	11-08		BD126554E ⁶				2
Parking Brake Pad/Shoe							
Part Label	Years	Qualifier	ThermoQuiet	QuickStop	WagnerOEX	SevereDuty	Qty
Parking Brake Shoe	19-18			Z1035			2
	17-13			Z943			1
	11-08			Z943			1
Parking Brake Hardware							
Part Label	Years	Qualifier	Part No.				Qty
Hardware Kit	17-13		H17513				1
	11-08		H17513				1

¹Includes Hardware Installation Kit; ²OE Ceramic; ⁶Black E-Coat on non-braking surface to prevent rust and corrosion; ⁷Incl. OE Design Abutment Clips; ¹²Includes OE Design Abutment Clips

NX200t (Cont)

Front Brake Pad/Shoe							
Part Label	Years	Qualifier	ThermoQuiet	QuickStop	WagnerOEX	SevereDuty	Qty
Brake Pad	17-15		QC1324 ^{1,2}	ZD1324 ^{1,2}	OEX1324 ^{1,2}		1
Front Rotor/Drum							
Part Label	Years	Qualifier	Part No.			Qty	
Brake Rotor	17-15	5 Stud Wheel; 328mm Diameter Rotor	BD126565E ⁶			2	
Rear Brake Pad/Shoe							
Part Label	Years	Qualifier	ThermoQuiet	QuickStop	WagnerOEX	SevereDuty	Qty
Brake Pad	17-15		QC1805 ^{1,2}	ZD1805 ^{1,2}			1
Rear Rotor/Drum							
Part Label	Years	Qualifier	Part No.			Qty	
Brake Rotor	17-16		BD180741E ⁶			2	
	15	Turbocharged	BD180741E ⁶			2	

NX300

Front Brake Pad/Shoe							
Part Label	Years	Qualifier	ThermoQuiet	QuickStop	WagnerOEX	SevereDuty	Qty
Brake Pad	19-18		QC1324 ^{1,2}	ZD1324 ^{1,2}	OEX1324 ^{1,2}		1
Front Rotor/Drum							
Part Label	Years	Qualifier	Part No.			Qty	
Brake Rotor	19-18	5 Stud Wheel; 328mm Diameter Rotor	BD126565E ⁶			2	
Rear Brake Pad/Shoe							
Part Label	Years	Qualifier	ThermoQuiet	QuickStop	WagnerOEX	SevereDuty	Qty
Brake Pad	19-18		QC1805 ^{1,2}	ZD1805 ^{1,2}			1
Rear Rotor/Drum							
Part Label	Years	Qualifier	Part No.			Qty	
Brake Rotor	19-18		BD180741E ⁶			2	

NX300h

Front Brake Pad/Shoe							
Part Label	Years	Qualifier	ThermoQuiet	QuickStop	WagnerOEX	SevereDuty	Qty
Brake Pad	19-15		QC1324 ^{1,2}	ZD1324 ^{1,2}	OEX1324 ^{1,2}		1
Front Rotor/Drum							
Part Label	Years	Qualifier	Part No.			Qty	
Brake Rotor	19-15	5 Stud Wheel; 328mm Diameter Rotor	BD126565E ⁶			2	
Rear Brake Pad/Shoe							
Part Label	Years	Qualifier	ThermoQuiet	QuickStop	WagnerOEX	SevereDuty	Qty
Brake Pad	19-15		QC1805 ^{1,2}	ZD1805 ^{1,2}			1
Rear Rotor/Drum							
Part Label	Years	Qualifier	Part No.			Qty	
Brake Rotor	19-16		BD180741E ⁶			2	
	15	Except Turbocharged	BD180741E ⁶			2	

RX300

Front Brake Pad/Shoe							
Part Label	Years	Qualifier	ThermoQuiet	QuickStop	WagnerOEX	SevereDuty	Qty
Brake Pad	03-02		PD930 ²	ZD930 ²			1
	01-99		QC707 ^{1,2}	ZD707 ^{1,2}			1
Front Brake Hardware							
Part Label	Years	Qualifier	Part No.			Qty	
Disc Hardware Kit	03-02		H13395 ⁷			1	
	01-99		H15737 ⁷			1	

¹Includes Hardware Installation Kit; ²OE Ceramic; ⁶Black E-Coat on non-braking surface to prevent rust and corrosion; ⁷Incl. OE Design Abutment Clips

Lexus - Light Truck / SUV / Van (Cont)



RX300 (Cont)

Front Rotor/Drum							
Part Label	Years	Qualifier				Part No.	Qty
Brake Rotor	03-99	5 Stud Wheel; 295mm Diameter Rotor				BD125731E ⁶	2
Rear Brake Pad/Shoe							
Part Label	Years	Qualifier	ThermoQuiet	QuickStop	WagnerOEX	SevereDuty	Qty
Brake Pad	03-99		QC325 ²	ZD325 ^{1,2}			1
Rear Brake Hardware							
Part Label	Years	Qualifier				Part No.	Qty
Disc Hardware Kit	03-99					H15711 ⁷	1
Rear Rotor/Drum							
Part Label	Years	Qualifier				Part No.	Qty
Brake Rotor	03-99	AWD; 5 Stud Wheel; 288mm Diameter Rotor				BD125682E ⁶	2
		FWD; 5 Stud Wheel; 288mm Diameter Rotor				BD125260E ⁶	2
Parking Brake Pad/Shoe							
Part Label	Years	Qualifier	ThermoQuiet	QuickStop	WagnerOEX	SevereDuty	Qty
Parking Brake Shoe	03-99			Z859			1
Parking Brake Hardware							
Part Label	Years	Qualifier				Part No.	Qty
Hardware Kit	03-99					H17529	1

RX330

Front Brake Pad/Shoe							
Part Label	Years	Qualifier	ThermoQuiet	QuickStop	WagnerOEX	SevereDuty	Qty
Brake Pad	06-04		QC1005 ^{1,2}	ZD1005 ^{1,2}	OEX1005 ^{1,2}		1
Front Brake Hardware							
Part Label	Years	Qualifier				Part No.	Qty
Disc Hardware Kit	06-04					H15787 ⁷	1
Front Rotor/Drum							
Part Label	Years	Qualifier				Part No.	Qty
Brake Rotor	06-04	5 Stud Wheel; 319mm Diameter Rotor; Japan Built				BD126222E ⁶	2
Rear Brake Pad/Shoe							
Part Label	Years	Qualifier	ThermoQuiet	QuickStop	WagnerOEX	SevereDuty	Qty
Brake Pad	06-04		PD996 ^{1,2}	ZD996 ^{1,2}	OEX996 ^{1,2}		1
Rear Brake Hardware							
Part Label	Years	Qualifier				Part No.	Qty
Disc Hardware Kit	06-04					H15770 ⁷	1
Rear Rotor/Drum							
Part Label	Years	Qualifier				Part No.	Qty
Brake Rotor	06-04					BD126186E ⁶	2
Parking Brake Pad/Shoe							
Part Label	Years	Qualifier	ThermoQuiet	QuickStop	WagnerOEX	SevereDuty	Qty
Parking Brake Shoe	06-04			Z851			1
Parking Brake Hardware							
Part Label	Years	Qualifier				Part No.	Qty
Hardware Kit	06-04					H17267	1
						H17531 ⁷⁶	1

RX350

Front Brake Pad/Shoe							
Part Label	Years	Qualifier	ThermoQuiet	QuickStop	WagnerOEX	SevereDuty	Qty
Brake Pad	19	Except Japan Built Vehicle	QC1324 ^{1,2}	ZD1324 ^{1,2}	OEX1324 ^{1,2}		1
	18-10		QC1324 ^{1,2}	ZD1324 ^{1,2}	OEX1324 ^{1,2}		1
	09-07		QC1005 ^{1,2}	ZD1005 ^{1,2}	OEX1005 ^{1,2}		1

¹Includes Hardware Installation Kit; ²OE Ceramic; ⁶Black E-Coat on non-braking surface to prevent rust and corrosion; ⁷Incl. OE Design Abutment Clips; ⁷⁶Pending Supersession to H17267

RX350 (Cont)

Front Brake Hardware				
Part Label	Years	Qualifier	Part No.	Qty
Disc Hardware Kit	18-10		H15783 ⁷	1
	09-07		H15787 ⁷	1

Front Rotor/Drum				
Part Label	Years	Qualifier	Part No.	Qty
Brake Rotor	19-16		BD180818E ⁶	2
	15	5 Stud Wheel; 328mm Diameter Rotor	BD126565E ⁶	2
		Left; Base; 5 Stud Wheel; 334mm Diameter Rotor	BD180553	1
		Left; F Sport; 5 Stud Wheel; 334mm Diameter Rotor	BD180553	1
		Right; Base; 5 Stud Wheel; 334mm Diameter Rotor	BD180554	1
		Right; F Sport; 5 Stud Wheel; 334mm Diameter Rotor	BD180554	1
	14-10	5 Stud Wheel; 328mm Diameter Rotor	BD126565E ⁶	2
	09-07	5 Stud Wheel; 319mm Diameter Rotor; Japan Built	BD126222E ⁶	2
	5 Stud Wheel; 319mm Diameter Rotor; USA Built	BD126357E ⁶	2	

Rear Brake Pad/Shoe							
Part Label	Years	Qualifier	ThermoQuiet	QuickStop	WagnerOEX	SevereDuty	Qty
Brake Pad	19-18	Except Japan Built		ZD1879 ¹			1
	17			ZD1879 ¹			1
	16		QC1805 ^{1,2}	ZD1805 ^{1,2}			1
	15-10		QC1391 ^{1,2}	ZD1391 ^{1,2}	OEX1391 ^{1,2}		1
	09-07		PD996 ^{1,2}	ZD996 ^{1,2}	OEX996 ^{1,2}		1

Rear Brake Hardware				
Part Label	Years	Qualifier	Part No.	Qty
Disc Hardware Kit	09-07		H15770 ⁷	1

Rear Rotor/Drum				
Part Label	Years	Qualifier	Part No.	Qty
Brake Rotor	19-16		BD180866E ⁶	2
	15	5 Stud Wheel; 309mm Diameter Rotor; Japan Built	BD180361E ⁶	2
	14-10	5 Stud Wheel; 309mm Diameter Rotor	BD180361E ⁶	2
	09-07		BD126186E ⁶	2

Parking Brake Pad/Shoe							
Part Label	Years	Qualifier	ThermoQuiet	QuickStop	WagnerOEX	SevereDuty	Qty
Parking Brake Shoe	15-10			Z906			1
	09-07			Z851			1

Parking Brake Hardware				
Part Label	Years	Qualifier	Part No.	Qty
Hardware Kit	09-07		H17267	1
			H17531 ⁷⁶	1

RX350L

Front Brake Pad/Shoe							
Part Label	Years	Qualifier	ThermoQuiet	QuickStop	WagnerOEX	SevereDuty	Qty
Brake Pad	18		QC1324 ^{1,2}	ZD1324 ^{1,2}	OEX1324 ^{1,2}		1

Front Rotor/Drum				
Part Label	Years	Qualifier	Part No.	Qty
Brake Rotor	19-18		BD180818E ⁶	2

Rear Rotor/Drum				
Part Label	Years	Qualifier	Part No.	Qty
Brake Rotor	19-18		BD180866E ⁶	2

RX400h

Front Brake Pad/Shoe							
Part Label	Years	Qualifier	ThermoQuiet	QuickStop	WagnerOEX	SevereDuty	Qty
Brake Pad	08-06		QC1005 ^{1,2}	ZD1005 ^{1,2}	OEX1005 ^{1,2}		1

¹Includes Hardware Installation Kit; ²OE Ceramic; ⁶Black E-Coat on non-braking surface to prevent rust and corrosion; ⁷Incl. OE Design Abutment Clips; ⁷⁶Pending Supersession to H17267

Lexus - Light Truck / SUV / Van (Cont)



RX400h (Cont)

Front Brake Hardware								
Part Label	Years	Qualifier	Part No.					Qty
Disc Hardware Kit	08-06		H15787 ⁷					1
Front Rotor/Drum								
Part Label	Years	Qualifier	Part No.					Qty
Brake Rotor	08-06	5 Stud Wheel; 319mm Diameter Rotor	BD126222E ⁶					2
Rear Brake Pad/Shoe								
Part Label	Years	Qualifier	ThermoQuiet	QuickStop	WagnerOEX	SevereDuty	Qty	
Brake Pad	08-06		PD996 ^{1,2}	ZD996 ^{1,2}	OEX996 ^{1,2}		1	
Rear Brake Hardware								
Part Label	Years	Qualifier	Part No.					Qty
Disc Hardware Kit	08-06		H15770 ⁷					1
Rear Rotor/Drum								
Part Label	Years	Qualifier	Part No.					Qty
Brake Rotor	08-06		BD126186E ⁶					2
Parking Brake Pad/Shoe								
Part Label	Years	Qualifier	ThermoQuiet	QuickStop	WagnerOEX	SevereDuty	Qty	
Parking Brake Shoe	08-06			Z851			1	
Parking Brake Hardware								
Part Label	Years	Qualifier	Part No.					Qty
Hardware Kit	08-06		H17267					1
			H17531 ⁷⁶					1

RX450h

Front Brake Pad/Shoe								
Part Label	Years	Qualifier	ThermoQuiet	QuickStop	WagnerOEX	SevereDuty	Qty	
Brake Pad	18-10		QC1324 ^{1,2}	ZD1324 ^{1,2}	OEX1324 ^{1,2}		1	
Front Brake Hardware								
Part Label	Years	Qualifier	Part No.					Qty
Disc Hardware Kit	18-10		H15783 ⁷					1
Front Rotor/Drum								
Part Label	Years	Qualifier	Part No.					Qty
Brake Rotor	18-16		BD180818E ⁶					2
	15-10	5 Stud Wheel; 328mm Diameter Rotor	BD126565E ⁶					2
Rear Brake Pad/Shoe								
Part Label	Years	Qualifier	ThermoQuiet	QuickStop	WagnerOEX	SevereDuty	Qty	
Brake Pad	18-16			ZD1879 ¹			1	
	15-10		QC1391 ^{1,2}	ZD1391 ^{1,2}	OEX1391 ^{1,2}		1	
Rear Rotor/Drum								
Part Label	Years	Qualifier	Part No.					Qty
Brake Rotor	18-16		BD180866E ⁶					2
	15-10	5 Stud Wheel; 309mm Diameter Rotor	BD180361E ⁶					2
Parking Brake Pad/Shoe								
Part Label	Years	Qualifier	ThermoQuiet	QuickStop	WagnerOEX	SevereDuty	Qty	
Parking Brake Shoe	15-10			Z906			1	

RX450hL

Front Brake Pad/Shoe								
Part Label	Years	Qualifier	ThermoQuiet	QuickStop	WagnerOEX	SevereDuty	Qty	
Brake Pad	18		QC1324 ^{1,2}	ZD1324 ^{1,2}	OEX1324 ^{1,2}		1	
Front Rotor/Drum								
Part Label	Years	Qualifier	Part No.					Qty
Brake Rotor	18		BD180818E ⁶					2

¹Includes Hardware Installation Kit; ²OE Ceramic; ⁶Black E-Coat on non-braking surface to prevent rust and corrosion; ⁷Incl. OE Design Abutment Clips; ⁷⁶Pending Supersession to H17267

Rear Rotor/Drum				
Part Label	Years	Qualifier	Part No.	Qty
Brake Rotor	18		BD180866E ⁶	2

Lincoln - Passenger Car

Continental

Front Brake Pad/Shoe							
Part Label	Years	Qualifier	ThermoQuiet	QuickStop	WagnerOEX	SevereDuty	Qty
Brake Pad	19-17		QC1818A ^{1,2}	ZD1818A ^{1,2}			1
	02-95		QC598 ^{1,2}	ZD598 ^{1,2}			1

Front Brake Hardware				
Part Label	Years	Qualifier	Part No.	Qty
Disc Hardware Kit	02-98		H5468 ⁷	1
	97-95		H5603 ⁷	1

Front Rotor/Drum				
Part Label	Years	Qualifier	Part No.	Qty
Brake Rotor	02-95	5 Stud Wheel; 11.57" Diameter Rotor	BD125532E ⁶	2

Rear Brake Pad/Shoe							
Part Label	Years	Qualifier	ThermoQuiet	QuickStop	WagnerOEX	SevereDuty	Qty
Brake Pad	19-17		QC1665 ^{1,2}	ZD1665 ^{1,2}	OEX1665 ^{1,2}		1
	02-95		PD610 ²	ZD610 ^{1,2}			1

Rear Brake Hardware				
Part Label	Years	Qualifier	Part No.	Qty
Disc Hardware Kit	02-95		H5467 ⁷	1

Rear Rotor/Drum				
Part Label	Years	Qualifier	Part No.	Qty
Brake Rotor	17		BD180699E ⁶	2
	02-95	5 Stud Wheel; 256mm Diameter Rotor	BD125328E ⁶	2

LS

Front Brake Pad/Shoe							
Part Label	Years	Qualifier	ThermoQuiet	QuickStop	WagnerOEX	SevereDuty	Qty
Brake Pad	06-00		QC805 ^{1,4}	ZD805 ^{1,4}			1

Front Brake Hardware				
Part Label	Years	Qualifier	Part No.	Qty
Disc Hardware Kit	06-00		H5640 ⁷	1

Front Rotor/Drum				
Part Label	Years	Qualifier	Part No.	Qty
Brake Rotor	06-00	5 Stud Wheel; 300mm Diameter Rotor	BD125695E ⁶	2

Rear Brake Pad/Shoe							
Part Label	Years	Qualifier	ThermoQuiet	QuickStop	WagnerOEX	SevereDuty	Qty
Brake Pad	06-04		PD806 ²	ZD806 ²			1
	03		MX944 ³	ZX944 ³			1
	02-00		PD806 ²	ZD806 ²			1

Rear Brake Hardware				
Part Label	Years	Qualifier	Part No.	Qty
Disc Hardware Kit	06-03		H5696Q ⁷	1
	02-00		H5676 ⁷	1

Rear Rotor/Drum				
Part Label	Years	Qualifier	Part No.	Qty
Brake Rotor	06-00	5 Stud Wheel; 288mm Diameter Rotor	BD125724	2

¹Includes Hardware Installation Kit; ²OE Ceramic; ³OE Semi-Metallic; ⁴Optional Ceramic; ⁶Black E-Coat on non-braking surface to prevent rust and corrosion; ⁷Incl. OE Design Abutment Clips

Lincoln - Passenger Car (Cont)



Mark VIII (Cont)

Front Brake Pad/Shoe							
Part Label	Years	Qualifier	ThermoQuiet	QuickStop	WagnerOEX	SevereDuty	Qty
Brake Pad	98-95		MX598 ³	ZX598 ^{1,3}			1
Front Brake Hardware							
Part Label	Years	Qualifier	Part No.				Qty
Disc Hardware Kit	98-95		H5603 ⁷				1
Front Rotor/Drum							
Part Label	Years	Qualifier	Part No.				Qty
Brake Rotor	98-95	5 Stud Wheel; 11.57" Diameter Rotor	BD125532E ⁶				2
Rear Brake Pad/Shoe							
Part Label	Years	Qualifier	ThermoQuiet	QuickStop	WagnerOEX	SevereDuty	Qty
Brake Pad	98-95		PD599 ²	ZD599 ²			1
Rear Brake Hardware							
Part Label	Years	Qualifier	Part No.				Qty
Disc Hardware Kit	98-95		H5603 ⁷				1
Rear Rotor/Drum							
Part Label	Years	Qualifier	Part No.				Qty
Brake Rotor	98-95	5 Stud Wheel; 258mm Diameter Rotor	BD125336				2

MKS

Front Brake Pad/Shoe							
Part Label	Years	Qualifier	ThermoQuiet	QuickStop	WagnerOEX	SevereDuty	Qty
Brake Pad	16		QC1611 ^{1,2}	ZD1611 ^{1,2}	OEX1611 ^{1,2}		1
	15-13		QC1611B ^{1,2}	ZD1611B ^{1,2}	OEX1611B ^{1,2}		1
	12	From 09/30/11	QC1376 ^{1,2}	ZD1376 ^{1,2}	OEX1376 ^{1,2}		1
		To 09/30/11	QC1508 ^{1,2}	ZD1508 ^{1,2}	OEX1508 ^{1,2}		1
	11-09		QC1376 ^{1,2}	ZD1376 ^{1,2}	OEX1376 ^{1,2}		1
Front Brake Hardware							
Part Label	Years	Qualifier	Part No.				Qty
Disc Hardware Kit	12-09		H5705 ⁷				1
Front Rotor/Drum							
Part Label	Years	Qualifier	Part No.				Qty
Brake Rotor	16-13	5 Stud Wheel; 352mm Diameter Rotor; Vented Holes On Side Of Hat.	BD180535E ⁶				2
		5 Stud; 352mm Diameter Rotor; Except Vented Holes On Side Of Hat.	BD180785E ⁶				2
	12-11	5 Stud Wheel; 325mm Diameter Rotor	BD180462E ⁶				2
	10-09	5 Stud Wheel; 325mm Diameter Rotor	BD180462E ⁶				2
		Pending supersession to BD180462E	BD180285				2
Rear Brake Pad/Shoe							
Part Label	Years	Qualifier	ThermoQuiet	QuickStop	WagnerOEX	SevereDuty	Qty
Brake Pad	16-13		MX1612 ^{1,5}	ZD1612 ^{1,2}	OEX1612 ^{1,2}		1
	12-09		QC1377 ^{1,2}	ZD1377 ^{1,2}	OEX1377 ^{1,2}		1
Rear Brake Hardware							
Part Label	Years	Qualifier	Part No.				Qty
Disc Hardware Kit	12-09		H5742 ⁷				1
Rear Rotor/Drum							
Part Label	Years	Qualifier	Part No.				Qty
Brake Rotor	16-13	5 Stud Wheel; 345mm Diameter rotor	BD180536E ⁶				2
	12-09	5 Stud Wheel; 330mm Diameter Rotor	BD126212E ⁶				2

MKZ

¹Includes Hardware Installation Kit; ²OE Ceramic; ³OE Semi-Metallic; ⁵Optional Semi-Metallic; ⁶Black E-Coat on non-braking surface to prevent rust and corrosion; ⁷Incl. OE Design Abutment Clips

MKZ (Cont)

Front Brake Pad/Shoe							
Part Label	Years	Qualifier	ThermoQuiet	QuickStop	WagnerOEX	SevereDuty	Qty
Brake Pad	19	Painted Caliper	QC1653 ^{1,2}	ZD1653 ^{1,2}	OEX1653 ^{1,2}		1
	18-17	2.0L 4 Cyl; Except Painted Caliper	QC1818 ^{1,2}	ZD1818 ^{1,2}	OEX1818 ^{1,2}		1
		3.0L 6 Cyl; Except Painted Caliper	QC1818A ^{1,2}	ZD1818A ^{1,2}			1
		Painted Caliper	QC1653 ^{1,2}	ZD1653 ^{1,2}	OEX1653 ^{1,2}		1
	16-13		QC1653 ^{1,2}	ZD1653 ^{1,2}	OEX1653 ^{1,2}		1
12-07		QC1164 ^{1,2}	ZD1164 ^{1,2}	OEX1164 ^{1,2}		1	

Front Brake Hardware				
Part Label	Years	Qualifier	Part No.	Qty
Disc Hardware Kit	18-17	Painted Caliper	H13426 ⁷	1
	16-13		H13426 ⁷	1
	12-07		H5699 ⁷	1

Front Rotor/Drum				
Part Label	Years	Qualifier	Part No.	Qty
Brake Rotor	16-13	ELECTRIC/GAS; 300mm Diameter Rotor	BD180602E ⁶	2
		GAS	BD180668E ⁶	2
	12-07	5 Stud Wheel; 299mm Diameter Rotor	BD126344E ⁶	2

Rear Brake Pad/Shoe							
Part Label	Years	Qualifier	ThermoQuiet	QuickStop	WagnerOEX	SevereDuty	Qty
Brake Pad	18-17		QC1665 ^{1,2}	ZD1665 ^{1,2}	OEX1665 ^{1,2}		1
	16	Except Hybrid; GAS	QC1665 ^{1,2}	ZD1665 ^{1,2}	OEX1665 ^{1,2}		1
	15-13		QC1665 ^{1,2}	ZD1665 ^{1,2}	OEX1665 ^{1,2}		1
	12-07		PD1161 ^{1,2}	ZD1161 ^{1,2}	OEX1161 ^{1,2}		1

Rear Brake Hardware				
Part Label	Years	Qualifier	Part No.	Qty
Disc Hardware Kit	12-07		H5724 ⁷	1

Rear Rotor/Drum				
Part Label	Years	Qualifier	Part No.	Qty
Brake Rotor	17		BD180699E ⁶	2
	16-13	ELECTRIC/GAS; 302mm Diameter Rotor	BD180597E ⁶	2
		GAS; 280mm Diameter Rotor	BD180397E ⁶	2
		GAS; 316mm Diameter Rotor	BD180653E ⁶	2
	12-11	280mm Diameter Rotor	BD180397E ⁶	2
	10-07	5 Stud Wheel; 280mm Diameter Rotor	BD125611E ⁶	2

Town Car

Front Brake Pad/Shoe							
Part Label	Years	Qualifier	ThermoQuiet	QuickStop	WagnerOEX	SevereDuty	Qty
Brake Pad	11-03	Limousine	MX931 ^{1,3}	ZX931 ^{1,3}			1
		Sedan	QC931 ^{1,2}	ZD931 ^{1,2}			1
	02-98		QC748 ^{1,4}	ZD748 ^{1,4}			1
	97-95		QC659 ^{1,4}	ZD659 ^{1,4}			1

Front Brake Hardware				
Part Label	Years	Qualifier	Part No.	Qty
Disc Hardware Kit	11-03		H5662 ⁷	1
	02-98		H5625 ⁷	1
	97-96		H5618 ⁷	1
	95		H5465 ⁷	1

Front Rotor/Drum				
Part Label	Years	Qualifier	Part No.	Qty
Brake Rotor	11-03	5 Stud Wheel; 305mm Diameter Rotor	BD125785E ⁶	2
	02-98	5 Stud Wheel; 316mm Diameter Rotor	BD125514E ⁶	2
	97-95	5 Stud Wheel; 291mm Diameter Rotor	BD125476	2

¹Includes Hardware Installation Kit; ²OE Ceramic; ³OE Semi-Metallic; ⁴Optional Ceramic; ⁶Black E-Coat on non-braking surface to prevent rust and corrosion; ⁷Incl. OE Design Abutment Clips

Lincoln - Passenger Car (Cont)



Town Car (Cont)

Rear Brake Pad/Shoe							
Part Label	Years	Qualifier	ThermoQuiet	QuickStop	WagnerOEX	SevereDuty	Qty
Brake Pad	11	Sedan	QC1040A ^{1,2}	ZD1040A ^{1,2}			1
	10-05	Limousine	QC711 ^{1,4}	ZD711 ^{1,4}			1
		Sedan	QC1040A ^{1,2}	ZD1040A ^{1,2}			1
	04-03	Limousine	QC711 ^{1,4}	ZD711 ^{1,4}			1
		Sedan	QC932 ^{1,2}	ZD932 ^{1,2}			1
	02-01		QC674A ^{1,4}	ZD674A ^{1,4}			1
	00-96	Limousine	QC674A ^{1,4}	ZD674A ^{1,4}			1
		Sedan	MX674 ^{1,3}	ZX674 ^{1,3}			1
	95	Limousine	MX662 ³	ZX662 ³			1
		Sedan	PD544 ²	ZD544 ^{1,2}			1
Brake Shoe	03-01	Limousine; 11" x 2-1/4" Brakes; E150 Axle		Z776			1
	00-98	Limousine; 11" x 2-1/4" Brakes; E150 Axle		Z776			1
		Limousine; 11-1/32" x 2-1/4" Brakes		Z482R			1
	97-95	Limousine; 11-1/32" x 2-1/4" Brakes		Z482R			1

Rear Brake Hardware				
Part Label	Years	Qualifier	Part No.	Qty
Disc Hardware Kit	11-03	Limousine	H5479 ⁷	1
		Sedan	H5661 ⁷	1
	02-95		H5477 ⁷	1
Drum Hardware Kit	03-01	Limousine; 11-1/32" x 2-1/4" Brakes; E150 Axle		H7218
	00-98	Limousine; 11-1/32" x 2-1/4" Brakes; E150 Axle		H7218
		Limousine; 11-1/32" x 2-1/4" Brakes; Except E150 Axle		H7041
	97-95	Limousine; 11-1/32" x 2-1/4" Brakes; Except E150 Axle		H7041

Rear Rotor/Drum				
Part Label	Years	Qualifier	Part No.	Qty
Brake Drum	03-01	Limousine; 11-1/32" x 2-1/4" Brakes		BD60389
	00-98	Limousine; 11-1/32" x 2-1/4" Brakes		BD60389
		Sedan; 11-1/32" x 2-1/4" Brakes; E150 Axle		BD60884
	97-95	Limousine; 11-1/32" x 2-1/4" Brakes		BD60389
Brake Rotor	11-06	Limousine; 5 Bolt Hole Rotor		BD126009
		Sedan; 10 Bolt Hole Rotor; 295mm Diameter Rotor		BD126008
	05	10 Bolt Hole Rotor; 295mm Diameter Rotor; 10 Bolt Hole Rotor		BD126008
		5 Bolt Hole Rotor		BD126009
	04-03	10 Bolt Hole Rotor; 295mm Diameter Rotor		BD126008
		5 Bolt Hole Rotor		BD126009
	02-96	5 Stud Wheel; 286mm Diameter Rotor		BD125481E ⁶
95	5 Stud Wheel; 290mm Diameter Rotor		BD125155	

Parking Brake Pad/Shoe							
Part Label	Years	Qualifier	ThermoQuiet	QuickStop	WagnerOEX	SevereDuty	Qty
Parking Brake Shoe	11-03	Limousine		Z752			1
		Sedan		Z920			1
	02-96			Z745			1
	95			Z725			1

Parking Brake Hardware				
Part Label	Years	Qualifier	Part No.	Qty
Hardware Kit	11-03	Limousine	H7224	1
		Sedan	H7237	1
	02-96		H7222	1
	95		H7225	1

Zephyr

Front Brake Pad/Shoe							
Part Label	Years	Qualifier	ThermoQuiet	QuickStop	WagnerOEX	SevereDuty	Qty
Brake Pad	06		QC1164 ^{1,2}	ZD1164 ^{1,2}	OEX1164 ^{1,2}		1

¹Includes Hardware Installation Kit; ²OE Ceramic; ³OE Semi-Metallic; ⁴Optional Ceramic; ⁶Black E-Coat on non-braking surface to prevent rust and corrosion; ⁷Incl. OE Design Abutment Clips

Zephyr (Cont)

Front Brake Hardware							
Part Label	Years	Qualifier				Part No.	Qty
Disc Hardware Kit	06					H5699 ⁷	1
Front Rotor/Drum							
Part Label	Years	Qualifier				Part No.	Qty
Brake Rotor	06	5 Stud Wheel; 299mm Diameter Rotor				BD126344E ⁶	2
Rear Brake Pad/Shoe							
Part Label	Years	Qualifier	ThermoQuiet	QuickStop	WagnerOEX	SevereDuty	Qty
Brake Pad	06		PD1161 ^{1,2}	ZD1161 ^{1,2}	OEX1161 ^{1,2}		1
Rear Brake Hardware							
Part Label	Years	Qualifier				Part No.	Qty
Disc Hardware Kit	06					H5698 ⁷	1
Rear Rotor/Drum							
Part Label	Years	Qualifier				Part No.	Qty
Brake Rotor	06	5 Stud Wheel; 280mm Diameter Rotor				BD125611E ⁶	2

Lincoln - Light Truck / SUV / Van

Aviator

Front Brake Pad/Shoe							
Part Label	Years	Qualifier	ThermoQuiet	QuickStop	WagnerOEX	SevereDuty	Qty
Brake Pad	05-03		QC953 ²	ZD953 ^{1,2}			1
Front Brake Hardware							
Part Label	Years	Qualifier				Part No.	Qty
Disc Hardware Kit	05-03					H5662 ⁷	1
Front Rotor/Drum							
Part Label	Years	Qualifier				Part No.	Qty
Brake Rotor	05-03	5 Stud Wheel; 330mm Diameter Rotor				BD126039	2
Rear Brake Pad/Shoe							
Part Label	Years	Qualifier	ThermoQuiet	QuickStop	WagnerOEX	SevereDuty	Qty
Brake Pad	05-03		QC952 ^{1,4}	ZD952 ^{1,4}			1
Rear Brake Hardware							
Part Label	Years	Qualifier				Part No.	Qty
Disc Hardware Kit	05-03					H5626 ⁷	1
Rear Rotor/Drum							
Part Label	Years	Qualifier				Part No.	Qty
Brake Rotor	05-03	5 Stud Wheel; 323mm Diameter Rotor				BD126121	2
Parking Brake Pad/Shoe							
Part Label	Years	Qualifier	ThermoQuiet	QuickStop	WagnerOEX	SevereDuty	Qty
Parking Brake Shoe	05-03			Z791			1
Parking Brake Hardware							
Part Label	Years	Qualifier				Part No.	Qty
Hardware Kit	05-03					H7240	1

Blackwood

Front Brake Pad/Shoe							
Part Label	Years	Qualifier	ThermoQuiet	QuickStop	WagnerOEX	SevereDuty	Qty
Brake Pad	02		QC679 ^{1,4}	ZD679 ^{1,4}			1
Front Brake Hardware							
Part Label	Years	Qualifier				Part No.	Qty
Disc Hardware Kit	02					H5606 ⁷	1

¹Includes Hardware Installation Kit; ²OE Ceramic; ⁴Optional Ceramic; ⁶Black E-Coat on non-braking surface to prevent rust and corrosion; ⁷Incl. OE Design Abutment Clips

Lincoln - Light Truck / SUV / Van (Cont)



Blackwood (Cont)

Front Rotor/Drum						
Part Label	Years	Qualifier	Part No.			Qty
Brake Rotor and Hub Assy.	02	5 Stud Wheel; M14 Bolts; 14mm Studs	BD125728E ⁶			2
Rear Brake Pad/Shoe						
Part Label	Years	Qualifier	ThermoQuiet	QuickStop	WagnerOEX	SevereDuty Qty
Brake Pad	02		QC711 ^{1,4}	ZD711 ^{1,4}		1
Rear Brake Hardware						
Part Label	Years	Qualifier	Part No.			Qty
Disc Hardware Kit	02		H5479 ⁷			1
Rear Rotor/Drum						
Part Label	Years	Qualifier	Part No.			Qty
Brake Rotor	02	5 Stud Wheel; 334mm Diameter Rotor	BD125752E ⁶			2
Parking Brake Pad/Shoe						
Part Label	Years	Qualifier	ThermoQuiet	QuickStop	WagnerOEX	SevereDuty Qty
Parking Brake Shoe	02			Z752		1
Parking Brake Hardware						
Part Label	Years	Qualifier	Part No.			Qty
Hardware Kit	02		H7224			1

Mark LT

Front Brake Pad/Shoe							
Part Label	Years	Qualifier	ThermoQuiet	QuickStop	WagnerOEX	SevereDuty Qty	
Brake Pad	08-06		QC1083 ^{1,4}	ZD1083 ^{1,4}	OEX1083	1	
Front Brake Hardware							
Part Label	Years	Qualifier	Part No.			Qty	
Disc Hardware Kit	08-06		H5682 ⁷			1	
Front Rotor/Drum							
Part Label	Years	Qualifier	Part No.			Qty	
Brake Rotor	08-06	4WD; 6 Stud Wheel; 330mm Diameter Rotor; Except Heavy Duty Brakes; Payload Package	BD126111E ⁶			2	
		4WD; 7 Stud Wheel; 330mm Diameter Rotor; Heavy Duty Payload Package	BD126112E ⁶			2	
		AWD; 6 Stud Wheel; 330mm Diameter Rotor; Except Heavy Duty Brakes; Payload Package	BD126111E ⁶			2	
Brake Rotor and Hub Assy.	08	RWD; 7 Stud Wheel; 330mm Diameter Rotor; Includes Wheel Bearing; Heavy Duty Payload Package	BD126115E ⁶			2	
		07-06 RWD; 6 Stud Wheel; 330mm Diameter Rotor; Includes Wheel Bearing; Except Heavy Duty Brakes; Payload Package	BD126116E ⁶			2	
		RWD; 7 Stud Wheel; 330mm Diameter Rotor; Includes Wheel Bearing; Heavy Duty Payload Package	BD126115E ⁶			2	
Rear Brake Pad/Shoe							
Part Label	Years	Qualifier	ThermoQuiet	QuickStop	WagnerOEX	SevereDuty Qty	
Brake Pad	08-07		QC1012A ^{1,2}	ZD1012A ^{1,2}	OEX1012A ¹	1	
		06	From 03/06	QC1012A ^{1,2}	ZD1012A ^{1,2}	OEX1012A ¹	1
		To 03/06/06	QC1012 ^{1,4}	ZD1012 ^{1,4}		1	
Rear Brake Hardware							
Part Label	Years	Qualifier	Part No.			Qty	
Disc Hardware Kit	08-07		H5737 ⁷			1	
	06	From 03/06/06	H5737 ⁷			1	
Rear Rotor/Drum							
Part Label	Years	Qualifier	Part No.			Qty	
Brake Rotor	08-07	6 Stud Wheel; 348mm Diameter Rotor	BD126110E ⁶			2	
		06	6 Stud Wheel; 348mm Diameter Rotor	BD126110E ⁶			2
		7 Stud Wheel; 348mm Diameter Rotor	BD126117E ⁶			2	

¹Includes Hardware Installation Kit; ²OE Ceramic; ⁴Optional Ceramic; ⁶Black E-Coat on non-braking surface to prevent rust and corrosion; ⁷Incl. OE Design Abutment Clips

Mark LT (Cont)

Parking Brake Pad/Shoe							
Part Label	Years	Qualifier	ThermoQuiet	QuickStop	WagnerOEX	SevereDuty	Qty
Parking Brake Shoe	08-06			Z752			1

Parking Brake Hardware				
Part Label	Years	Qualifier	Part No.	Qty
Hardware Kit	08-06		H7224	1

MKC

Front Brake Pad/Shoe							
Part Label	Years	Qualifier	ThermoQuiet	QuickStop	WagnerOEX	SevereDuty	Qty
Brake Pad	19-17	7.142" Inner Plate	QC1645 ^{1,2}	ZD1645 ^{1,2}	OEX1645 ^{1,2}		1
	16-15		QC1771 ^{1,2}	ZD1771 ^{1,2,14}	OEX1771 ^{1,2}		1

Front Rotor/Drum				
Part Label	Years	Qualifier	Part No.	Qty
Brake Rotor	19	5 Stud Wheel; 320mm Diameter Rotor; FWD	BD180519E ^{6,14}	2
	18	2.3L 4 Cyl	BD180848E ⁶	2
		AWD; 2.0L 4 Cyl	BD180848E ⁶	2
		FWD; 2.0L 4 Cyl; 5 Stud Wheel; 320mm Diameter Rotor	BD180519E ^{6,14}	2
17-15		BD180848E ⁶	2	

Rear Brake Pad/Shoe							
Part Label	Years	Qualifier	ThermoQuiet	QuickStop	WagnerOEX	SevereDuty	Qty
Brake Pad	19-15		QC1665 ^{1,2}	ZD1665 ^{1,2}	OEX1665 ^{1,2}		1

Rear Rotor/Drum				
Part Label	Years	Qualifier	Part No.	Qty
Brake Rotor	17	280mm Diameter Rotor	BD180397E ⁶	2
	16-15	280mm Diameter Rotor	BD180397E ⁶	2
		316mm Diameter Rotor	BD180653E ⁶	2

MKT

Front Brake Pad/Shoe							
Part Label	Years	Qualifier	ThermoQuiet	QuickStop	WagnerOEX	SevereDuty	Qty
Brake Pad	19	Except Painted Caliper	QC1611B ^{1,2}	ZD1611B ^{1,2}	OEX1611B ^{1,2}		1
		Painted Caliper	MX1611A ^{1,3}	ZX1611A ^{1,3}			1
18		Except Painted Caliper; Except Heavy Duty; Rear Solid Rotor	QC1508 ^{1,2}	ZD1508 ^{1,2}	OEX1508 ^{1,2}		1
		Except Painted Caliper; Heavy Duty Brakes; Rear Vented Rotor	QC1611B ^{1,2}	ZD1611B ^{1,2}	OEX1611B ^{1,2}		1
		Painted Caliper	MX1611A ^{1,3}	ZX1611A ^{1,3}			1
17-16		Except Painted Caliper; Except Heavy Duty	QC1508 ^{1,2}	ZD1508 ^{1,2}	OEX1508 ^{1,2}		1
		Except Painted Caliper; Heavy Duty Brakes	QC1611B ^{1,2}	ZD1611B ^{1,2}	OEX1611B ^{1,2}		1
		Painted Caliper	MX1611A ^{1,3}	ZX1611A ^{1,3}			1
15		Except Painted Caliper; Except Heavy Duty	QC1508 ^{1,2}	ZD1508 ^{1,2}	OEX1508 ^{1,2}		1
		Heavy Duty Brakes	QC1611B ^{1,2}	ZD1611B ^{1,2}	OEX1611B ^{1,2}		1
		Painted Caliper	MX1611A ^{1,3}	ZX1611A ^{1,3}			1
14-13		Except Painted Caliper; Except Heavy Duty	QC1508 ^{1,2}	ZD1508 ^{1,2}	OEX1508 ^{1,2}		1
		Except Painted Caliper; Heavy Duty Brakes	QC1611B ^{1,2}	ZD1611B ^{1,2}	OEX1611B ^{1,2}		1
		Painted Caliper	MX1611A ^{1,3}	ZX1611A ^{1,3}			1
12			QC1508 ^{1,2}	ZD1508 ^{1,2}	OEX1508 ^{1,2}		1
11-10			QC1376 ^{1,2}	ZD1376 ^{1,2}	OEX1376 ^{1,2}		1

Front Brake Hardware				
Part Label	Years	Qualifier	Part No.	Qty
Disc Hardware Kit	12-10		H5705 ⁷	1

Front Rotor/Drum				
Part Label	Years	Qualifier	Part No.	Qty
Brake Rotor	19	5 Stud Wheel; 352mm Diameter Rotor; Vented Holes On Side Of Hat.	BD180535E ⁶	2
		5 Stud; 352mm Diameter Rotor; Except Vented Holes On Side Of Hat.	BD180785E ⁶	2

¹Includes Hardware Installation Kit; ²OE Ceramic; ³OE Semi-Metallic; ⁶Black E-Coat on non-braking surface to prevent rust and corrosion; ⁷Incl. OE Design Abutment Clips; ¹⁴New Part - Check Availability

MKT (Cont)

Front Rotor/Drum (Cont)				
Part Label	Years	Qualifier	Part No.	Qty
	18-17	5 Stud Wheel; 325mm Diameter Rotor; Except Heavy Duty Brakes	BD180462E ⁶	2
		5 Stud Wheel; 352mm Diameter Rotor; Vented Holes On Side Of Hat.; Heavy Duty Brakes	BD180535E ⁶	2
		5 Stud; 352mm Diameter Rotor; Except Vented Holes On Side Of Hat.; Heavy Duty Brakes	BD180785E ⁶	2
	16	5 Stud Wheel; 325mm Diameter Rotor; Except Heavy Duty Brakes; Non-Painted Caliper	BD180462E ⁶	2
		5 Stud Wheel; 352mm Diameter Rotor; Vented Holes On Side Of Hat.; Heavy Duty Brakes	BD180535E ⁶	2
		5 Stud; 352mm Diameter Rotor; Except Vented Holes On Side Of Hat.; Heavy Duty Brakes	BD180785E ⁶	2
	15-13	5 Stud Wheel; 325mm Diameter Rotor; Except Heavy Duty Brakes; Except Painted Caliper	BD180462E ⁶	2
		5 Stud Wheel; 352mm Diameter Rotor; Vented Holes On Side Of Hat.; Heavy Duty Brakes	BD180535E ⁶	2
		5 Stud; 352mm Diameter Rotor; Except Vented Holes On Side Of Hat.; Heavy Duty Brakes	BD180785E ⁶	2
	12	5 Stud Wheel; 325mm Diameter Rotor	BD180462E ⁶	2
	11-10	5 Stud Wheel; 325mm Diameter Rotor	BD180462E ⁶	2
		Pending supersession to BD180462E	BD180285	2

Rear Brake Pad/Shoe							
Part Label	Years	Qualifier	ThermoQuiet	QuickStop	WagnerOEX	SevereDuty	Qty
Brake Pad	19	Except Heavy Duty Brakes; Except Painted Caliper		ZD1754 ¹	OEX1754		1
		Heavy Duty Brakes; Except Painted Caliper; Rear Solid Rotor	QC1377 ^{1,2}	ZD1377 ^{1,2}	OEX1377 ^{1,2}		1
		Heavy Duty Brakes; Except Painted Caliper; Rear Vented Rotor	MX1612 ^{1,5}	ZD1612 ^{1,2}	OEX1612 ^{1,2}		1
		Painted Caliper	QC1279 ^{1,4}	ZD1279 ^{1,4}	OEX1279 ^{1,2}		1
	18	Except Heavy Duty Brakes; Except Painted Caliper		ZD1754 ¹	OEX1754		1
		Non-Painted Caliper; Heavy Duty Brakes; Rear Solid Rotor	QC1377 ^{1,2}	ZD1377 ^{1,2}	OEX1377 ^{1,2}		1
		Non-Painted Caliper; Heavy Duty Brakes; Rear Vented Rotor	MX1612 ^{1,5}	ZD1612 ^{1,2}	OEX1612 ^{1,2}		1
		Painted Caliper	QC1279 ^{1,4}	ZD1279 ^{1,4}	OEX1279 ^{1,2}		1
	17	Except Heavy Duty Brakes	QC1377 ^{1,2}	ZD1377 ^{1,2}	OEX1377 ^{1,2}		1
		Painted Caliper; Except Heavy Duty	QC1279 ^{1,4}	ZD1279 ^{1,4}	OEX1279 ^{1,2}		1
	16-15	Non-Painted Caliper; Except Heavy Duty	QC1377 ^{1,2}	ZD1377 ^{1,2}	OEX1377 ^{1,2}		1
		Non-Painted Caliper; Heavy Duty Brakes	MX1612 ^{1,5}	ZD1612 ^{1,2}	OEX1612 ^{1,2}		1
		Painted Caliper; Except Heavy Duty	QC1279 ^{1,4}	ZD1279 ^{1,4}	OEX1279 ^{1,2}		1
	14-13	Non-Painted Caliper; Except Heavy Duty	QC1377 ^{1,2}	ZD1377 ^{1,2}	OEX1377 ^{1,2}		1
		Non-Painted Caliper; Heavy Duty Brakes	MX1612 ^{1,5}	ZD1612 ^{1,2}	OEX1612 ^{1,2}		1
		Painted Caliper	MX1279 ^{1,3}	ZX1279 ^{1,3}			1
	12-10		QC1377 ^{1,2}	ZD1377 ^{1,2}	OEX1377 ^{1,2}		1

Rear Brake Hardware				
Part Label	Years	Qualifier	Part No.	Qty
Disc Hardware Kit	14-10		H5742 ⁷	1

Rear Rotor/Drum				
Part Label	Years	Qualifier	Part No.	Qty
Brake Rotor	19	5 Stud Wheel; 330mm Diameter Rotor; Non-Painted Caliper; Except Heavy Duty	BD126212E ⁶	2
		5 Stud Wheel; 342mm Diameter Rotor; Painted Caliper	BD180572	2
		5 Stud Wheel; 345mm Diameter rotor; Non-Painted Caliper; Heavy Duty Brakes	BD180536E ⁶	2
		5 Stud Wheel; 345mm Diameter rotor; Painted Caliper	BD180536E ⁶	2

¹Includes Hardware Installation Kit; ²OE Ceramic; ³OE Semi-Metallic; ⁴Optional Ceramic; ⁵Optional Semi-Metallic; ⁶Black E-Coat on non-braking surface to prevent rust and corrosion; ⁷Incl. OE Design Abutment Clips

MKT (Cont)

Rear Rotor/Drum (Cont)				
Part Label	Years	Qualifier	Part No.	Qty
	18-13	5 Stud Wheel; 330mm Diameter Rotor; Except Heavy Duty Brakes; Non-Painted Caliper	BD126212E ⁶	2
		5 Stud Wheel; 342mm Diameter Rotor; Painted Caliper	BD180572	2
		5 Stud Wheel; 345mm Diameter rotor; Heavy Duty Brakes; Non-Painted Caliper	BD180536E ⁶	2
	12-10	5 Stud Wheel; 330mm Diameter Rotor	BD126212E ⁶	2

Parking Brake Pad/Shoe							
Part Label	Years	Qualifier	ThermoQuiet	QuickStop	WagnerOEX	SevereDuty	Qty
Parking Brake Shoe	19	Painted Caliper		Z811			1
	18-17	Rear Vented Disc		Z811			1
	16-13			Z811			1

MKX

Front Brake Pad/Shoe							
Part Label	Years	Qualifier	ThermoQuiet	QuickStop	WagnerOEX	SevereDuty	Qty
Brake Pad	18-16		QC1818 ^{1,2}	ZD1818 ^{1,2}	OEX1818 ^{1,2}		1
	15-07		QC1258A ^{1,2}	ZD1258A ^{1,2}	OEX1258A ^{1,2}		1

Front Brake Hardware				
Part Label	Years	Qualifier	Part No.	Qty
Disc Hardware Kit	15-07		H5720 ⁷	1

Front Rotor/Drum				
Part Label	Years	Qualifier	Part No.	Qty
Brake Rotor	17-16		BD180689E ⁶	2
	15-10	5 Stud Wheel; 320mm Diameter Rotor	BD126432E ⁶	2
	09-07	AWD; 5 Stud Wheel; 320mm Diameter Rotor	BD126432E ⁶	2
		FWD; 5 Stud Wheel; 296mm Diameter Rotor	BD126429E ⁶	2

Rear Brake Pad/Shoe							
Part Label	Years	Qualifier	ThermoQuiet	QuickStop	WagnerOEX	SevereDuty	Qty
Brake Pad	18-16		QC1665 ^{1,2}	ZD1665 ^{1,2}	OEX1665 ^{1,2}		1
	15-11		QC1377 ^{1,2}	ZD1377 ^{1,2}	OEX1377 ^{1,2}		1
	10-07		QC1259 ^{1,2}	ZD1259 ^{1,2}	OEX1259 ^{1,2}		1

Rear Brake Hardware				
Part Label	Years	Qualifier	Part No.	Qty
Disc Hardware Kit	15-11		H5742 ⁷	1
	10-07		H5719 ⁷	1

Rear Rotor/Drum				
Part Label	Years	Qualifier	Part No.	Qty
Brake Rotor	17-16		BD180699E ⁶	2
	15-11	5 Stud Wheel; 330mm Diameter Rotor	BD126212E ⁶	2
	10-07	5 Stud Wheel; 302mm Diameter Rotor	BD126430 ⁶¹	2
			BD126484E ⁶	2

Parking Brake Pad/Shoe							
Part Label	Years	Qualifier	ThermoQuiet	QuickStop	WagnerOEX	SevereDuty	Qty
Parking Brake Shoe	10-07			Z784			1

Parking Brake Hardware				
Part Label	Years	Qualifier	Part No.	Qty
Hardware Kit	10-07		H7403	1

Navigator

Front Brake Pad/Shoe							
Part Label	Years	Qualifier	ThermoQuiet	QuickStop	WagnerOEX	SevereDuty	Qty
Brake Pad	19-18			ZD2087 ²	OEX2087 ²		1
	17-10		QC1414 ^{1,2}	ZD1414 ^{1,2}	OEX1414 ^{1,2}		1
	09-07		QC1278 ^{1,4}	ZD1278 ^{1,4}	OEX1278 ^{1,2}		1
	06-03		QC934 ^{1,4}	ZD934 ^{1,4}			1
	02-98		QC702 ^{1,4}	ZD702 ^{1,4}			1

¹Includes Hardware Installation Kit; ²OE Ceramic; ⁴Optional Ceramic; ⁶Black E-Coat on non-braking surface to prevent rust and corrosion; ⁷Incl. OE Design Abutment Clips; ⁶¹Pending Supersession to BD126484

Lincoln - Light Truck / SUV / Van (Cont)



Navigator (Cont)

Front Brake Hardware				
Part Label	Years	Qualifier	Part No.	Qty
Disc Hardware Kit	15-11		H5748 ⁷	1
	10-07		H5728 ⁷	1
	06-03		H5669 ⁷	1
	02-98		H5616 ⁷	1

Front Rotor/Drum				
Part Label	Years	Qualifier	Part No.	Qty
Brake Rotor	19-16	6 Stud Wheel; 350mm Diameter Rotor	BD126433E ⁶	2
	15	4WD; 6 Stud Wheel; 350mm Diameter Rotor	BD126433E ⁶	2
		RWD; 6 Stud Wheel; 350mm Diameter Rotor	BD126433E ⁶	2
	14-07	6 Stud Wheel; 350mm Diameter Rotor	BD126433E ⁶	2
	06-03	6 Stud Wheel; 330mm Diameter Rotor	BD125780E ⁶	2
	02-98	4WD; 5 Stud Wheel; 308mm Diameter Rotor	BD125727E ⁶	2
Brake Rotor and Hub Assy.	02-01	RWD; 5 Stud Wheel; Custom Vane Design - Provides improved heat dissipation resulting in superior performance	BD126005E ⁶	2
	00	RWD; 5 Stud Wheel; Custom Vane Design - Provides improved heat dissipation resulting in superior performance; From 11/29/99	BD126005E ⁶	2
		RWD; 5 Stud Wheel; Custom Vane Design - Provides improved heat dissipation resulting in superior performance; To 11/28/99	BD125689E ⁶	2
	99-98	RWD; 5 Stud Wheel; Custom Vane Design - Provides improved heat dissipation resulting in superior performance	BD125689E ⁶	2

Rear Brake Pad/Shoe							
Part Label	Years	Qualifier	ThermoQuiet	QuickStop	WagnerOEX	SevereDuty	Qty
Brake Pad	19-18			ZD1790 ^{1,2}	OEX1790 ^{1,2}		1
	17-07		QC1279 ^{1,4}	ZD1279 ^{1,4}	OEX1279 ^{1,2}		1
	06-03		QC935 ^{1,4}	ZD935 ^{1,4}			1
	02-98		QC711 ^{1,4}	ZD711 ^{1,4}			1

Rear Brake Hardware				
Part Label	Years	Qualifier	Part No.	Qty
Disc Hardware Kit	16-07		H5771 ⁷	1
	06-03		H5670 ⁷	1
	02-98		H5479 ⁷	1

Rear Rotor/Drum				
Part Label	Years	Qualifier	Part No.	Qty
Brake Rotor	19-18		BD180788E ⁶	2
	17-07	6 Stud Wheel; 343mm Diameter Rotor	BD126431E ⁶	2
	06-03	6 Stud Wheel; 342mm Diameter Rotor	BD125781E ⁶	2
	02-98	5 Stud Wheel; 334mm Diameter Rotor	BD125752E ⁶	2

Parking Brake Pad/Shoe							
Part Label	Years	Qualifier	ThermoQuiet	QuickStop	WagnerOEX	SevereDuty	Qty
Parking Brake Shoe	17-03			Z811			1
	02-98			Z752			1

Parking Brake Hardware				
Part Label	Years	Qualifier	Part No.	Qty
Hardware Kit	17-03		H7230	1
	02-98		H7224	1

Lotus - Passenger Car

Elise

Front Rotor/Drum				
Part Label	Years	Qualifier	Part No.	Qty
Brake Rotor	06-05	4 Stud Wheel; 264mm Diameter Rotor	BD125079	2

¹Includes Hardware Installation Kit; ²OE Ceramic; ⁴Optional Ceramic; ⁶Black E-Coat on non-braking surface to prevent rust and corrosion; ⁷Incl. OE Design Abutment Clips

Elise (Cont)

Rear Brake Pad/Shoe							
Part Label	Years	Qualifier	ThermoQuiet	QuickStop	WagnerOEX	SevereDuty	Qty
Brake Pad	11-05		MX491 ³	ZX491 ³			1

Esprit

Front Brake Pad/Shoe							
Part Label	Years	Qualifier	ThermoQuiet	QuickStop	WagnerOEX	SevereDuty	Qty
Brake Pad	04-97		MX592 ³	ZX592 ³			1
	95		MX592 ³	ZX592 ³			1

Rear Brake Pad/Shoe							
Part Label	Years	Qualifier	ThermoQuiet	QuickStop	WagnerOEX	SevereDuty	Qty
Brake Pad	04-97		MX491 ³	ZX491 ³			1
	95		MX491 ³	ZX491 ³			1

Exige

Rear Brake Pad/Shoe							
Part Label	Years	Qualifier	ThermoQuiet	QuickStop	WagnerOEX	SevereDuty	Qty
Brake Pad	10-06		MX491 ³	ZX491 ³			1

Maserati - Passenger Car

Coupe

Rear Brake Pad/Shoe							
Part Label	Years	Qualifier	ThermoQuiet	QuickStop	WagnerOEX	SevereDuty	Qty
Brake Pad	06-03		MX345 ³				1

Ghibli

Front Brake Pad/Shoe							
Part Label	Years	Qualifier	ThermoQuiet	QuickStop	WagnerOEX	SevereDuty	Qty
Brake Pad	17-16		MX1016 ³	ZX1016 ³			1
	15	RWD; 4 Piston Front Brake Caliper	MX1016 ³	ZX1016 ³			1
	14	4 Piston Front Brake Caliper; Single Piston Rear Brake Caliper	MX1016 ³	ZX1016 ³			1

Rear Brake Pad/Shoe							
Part Label	Years	Qualifier	ThermoQuiet	QuickStop	WagnerOEX	SevereDuty	Qty
Brake Pad	16-15	6 Piston Rear Brake Caliper	QC1270 ^{1,4}	ZD1270 ^{1,4}			1
	14	6 Piston Front Brake Caliper; 4 Piston Rear Brake Caliper	QC1270 ^{1,4}	ZD1270 ^{1,4}			1

GranSport

Rear Brake Pad/Shoe							
Part Label	Years	Qualifier	ThermoQuiet	QuickStop	WagnerOEX	SevereDuty	Qty
Brake Pad	06-05		MX345 ³				1

Quattroporte

Rear Brake Pad/Shoe							
Part Label	Years	Qualifier	ThermoQuiet	QuickStop	WagnerOEX	SevereDuty	Qty
Brake Pad	12-04		MX874 ³	ZX874 ³			1

Spyder

Rear Brake Pad/Shoe							
Part Label	Years	Qualifier	ThermoQuiet	QuickStop	WagnerOEX	SevereDuty	Qty
Brake Pad	06-05			ZX1137			1

¹Includes Hardware Installation Kit; ³OE Semi-Metallic; ⁴Optional Ceramic

2

Front Brake Pad/Shoe							
Part Label	Years	Qualifier	ThermoQuiet	QuickStop	WagnerOEX	SevereDuty	Qty
Brake Pad	14-11		QC1454A ^{1,2}	ZD1454A ^{1,2}			1

Front Rotor/Drum				
Part Label	Years	Qualifier	Part No.	Qty
Brake Rotor	14-13		BD180415E ⁶	2
	12-11	Sport	BD180415E ⁶	2
		Touring	BD180415E ⁶	2

Rear Brake Pad/Shoe							
Part Label	Years	Qualifier	ThermoQuiet	QuickStop	WagnerOEX	SevereDuty	Qty
Brake Shoe	14-11			Z991			1

Rear Rotor/Drum				
Part Label	Years	Qualifier	Part No.	Qty
Brake Drum	14-11		BD180504E ⁶	2

3

Front Brake Pad/Shoe								
Part Label	Years	Qualifier	ThermoQuiet	QuickStop	WagnerOEX	SevereDuty	Qty	
Brake Pad	18	Japan Built	QC1728 ^{1,2}	ZD1728 ²			1	
		Except Mexico Built	QC1728 ^{1,2}	ZD1728 ²			1	
		Mexico Built	QC1759 ²	ZD1759 ^{1,2}			1	
	16	2.0L 4 Cyl; Except Mexico Built; 280mm Diameter Rotor		QC1728 ^{1,2}	ZD1728 ²			1
			2.0L 4 Cyl; Mexico Built; 280mm Diameter Rotor	QC1759 ²	ZD1759 ^{1,2}			1
			2.5L 4 Cyl; 295mm Diameter Rotor	QC1728 ^{1,2}	ZD1728 ²			1
	15-14	Except Mexico Built		QC1728 ^{1,2}	ZD1728 ²			1
			Mexico Built	QC1759 ²	ZD1759 ^{1,2}			1
	13-12	Except Mazdaspeed		QC1044 ^{1,2}	ZD1044 ^{1,2}	OEX1044 ²		1
			Mazdaspeed	MX915B ³	ZX915B ³			1
	11	Except Turbocharged		QC1044 ^{1,2}	ZD1044 ^{1,2}	OEX1044 ²		1
			Mazdaspeed; 2.3L 4 Cyl	MX915B ³	ZX915B ³			1
	10-07	Except Turbocharged		QC1044 ^{1,2}	ZD1044 ^{1,2}	OEX1044 ²		1
			Turbocharged	MX915B ³	ZX915B ³			1
	06-04			QC1044 ^{1,2}	ZD1044 ^{1,2}	OEX1044 ²		1

Front Brake Hardware				
Part Label	Years	Qualifier	Part No.	Qty
Disc Hardware Kit	15-07	Except Turbocharged	H15718 ⁷	1
	06-04	300mm Diameter Rotor	H15718 ⁷	1

Front Rotor/Drum					
Part Label	Years	Qualifier	Part No.	Qty	
Brake Rotor	18-17	295mm Dia. Rotor	BD180731E ⁶	2	
		2.0L 4 Cyl; 280mm Dia. Rotor; Except Mexico Built		BD180805E ⁶	2
			2.0L 4 Cyl; 280mm Dia. Rotor; Mexico Built	BD180815E ⁶	2
	16	2.5L 4 Cyl; 295mm Dia. Rotor		BD180731E ⁶	2
			2.0L 4 Cyl; 280mm Dia. Rotor; Built in Mexico	BD180815E ⁶	2
			2.0L 4 Cyl; 280mm Dia. Rotor; Except Mexico Built	BD180805E ⁶	2
	15	2.0L 4 Cyl; 280mm Dia. Rotor; Built in Mexico		BD180815E ⁶	2
			2.0L 4 Cyl; 280mm Dia. Rotor; Except Mexico Built	BD180805E ⁶	2
			2.0L 4 Cyl; 280mm Dia. Rotor; Built in Mexico	BD180815E ⁶	2
	14	2.0L 4 Cyl; 280mm Dia. Rotor; Except Mexico Built		BD180805E ⁶	2
			2.0L 4 Cyl; 280mm Dia. Rotor; Except Mexico Built	BD180805E ⁶	2
			2.5L 4 Cyl; 295mm Dia. Rotor	BD180731E ⁶	2
	13-07	2.0L 4 Cyl; 5 Stud Wheel; 278mm Diameter Rotor		BD126325E ⁶	2
			Except Turbocharged; 5 Stud Wheel; 300mm Diameter Rotor	BD126328E ⁶	2
			Turbocharged; 5 Stud Wheel; 350mm Diameter Rotor	BD126497	2
	06-04	2.0L 4 Cyl; 5 Stud Wheel; 278mm Diameter Rotor		BD126325E ⁶	2
Except Turbocharged; 5 Stud Wheel; 300mm Diameter Rotor			BD126328E ⁶	2	

Rear Brake Pad/Shoe							
Part Label	Years	Qualifier	ThermoQuiet	QuickStop	WagnerOEX	SevereDuty	Qty
Brake Pad	18	Japan Built; Except EPB	QC1729 ^{1,2}	ZD1729 ^{1,2}			1
		Japan Built; Except EPB	QC1729 ^{1,2}	ZD1729 ^{1,2}			1
	17	Mexico Built	QC2042 ^{1,2}	ZD2042 ^{1,2}			1
		Except Mexico Built	QC1729 ^{1,2}	ZD1729 ^{1,2}			1

¹Includes Hardware Installation Kit; ²OE Ceramic; ³OE Semi-Metallic; ⁶Black E-Coat on non-braking surface to prevent rust and corrosion; ⁷Incl. OE Design Abutment Clips

Rear Brake Pad/Shoe (Cont)							
Part Label	Years	Qualifier	ThermoQuiet	QuickStop	WagnerOEX	SevereDuty	Qty
	15-14	Mexico Built	QC1679 ^{1,2}	ZD1679 ^{1,2}			1
	13-06		QC1095A ^{1,4}	ZD1095A ^{1,4}	OEX1095A ^{1,2}		1
	05	From 02/11/05	QC1095A ^{1,4}	ZD1095A ^{1,4}	OEX1095A ^{1,2}		1
		To 02/05	PD973A ^{1,2}	ZD973A ^{1,2}			1
	04		PD973A ^{1,2}	ZD973A ^{1,2}			1

Rear Brake Hardware				
Part Label	Years	Qualifier	Part No.	Qty
Disc Hardware Kit	14-04		H5488 ⁷	1

Rear Rotor/Drum				
Part Label	Years	Qualifier	Part No.	Qty
Brake Rotor	18		BD180657E ⁶	2
		Mexico Built	BD180813E ⁶	2
	17-15	Except Mexico Built	BD180657E ⁶	2
		Mexico Built	BD180813E ⁶	2
	14	Except Mexico Built	BD180657E ⁶	2
			BD126386E ⁶	2
	13-10	2.0L 4 Cyl; 5 Stud Wheel; 265mm Diameter Rotor	BD126327E ⁶	2
		2.3L 4 Cyl; 5 Stud Wheel; 280mm Diameter Rotor	BD126327E ⁶	2
		2.5L 4 Cyl; 5 Stud Wheel; 280mm Diameter Rotor	BD126327E ⁶	2
	09-05	2.0L 4 Cyl; 5 Stud Wheel; 265mm Diameter Rotor	BD126386E ⁶	2
		2.3L 4 Cyl; 5 Stud Wheel; 280mm Diameter Rotor	BD126327E ⁶	2
	04	2.3L 4 Cyl; 5 Stud Wheel; 280mm Diameter Rotor	BD126327E ⁶	2

Front Brake Pad/Shoe							
Part Label	Years	Qualifier	ThermoQuiet	QuickStop	WagnerOEX	SevereDuty	Qty
Brake Pad	14-12		QC1044 ^{1,2}	ZD1044 ^{1,2}	OEX1044 ²		1
	10-09		QC1044 ^{1,2}	ZD1044 ^{1,2}	OEX1044 ²		1

Front Rotor/Drum				
Part Label	Years	Qualifier	Part No.	Qty
Brake Rotor	16-14	2.0L 4 Cyl; 280mm Dia. Rotor; Japan Built	BD180805E ⁶	2
		2.5L 4 Cyl; 295mm Dia. Rotor; Japan Built	BD180731E ⁶	2
	13-12	5 Stud Wheel; 278mm Diameter Rotor	BD126325E ⁶	2
	10-09	5 Stud Wheel; 278mm Diameter Rotor	BD126325E ⁶	2

Rear Brake Pad/Shoe							
Part Label	Years	Qualifier	ThermoQuiet	QuickStop	WagnerOEX	SevereDuty	Qty
Brake Pad	15		QC1679 ^{1,2}	ZD1679 ^{1,2}			1
	14	Except Mexico Built	QC1729 ^{1,2}	ZD1729 ^{1,2}			1
		Mexico Built	QC1679 ^{1,2}	ZD1679 ^{1,2}			1
	13-12		PD1095 ^{1,2}	ZD1095 ^{1,2}	OEX1095 ^{1,2}		1
	10-09		PD1095 ^{1,2}	ZD1095 ^{1,2}	OEX1095 ^{1,2}		1

Rear Rotor/Drum				
Part Label	Years	Qualifier	Part No.	Qty
Brake Rotor	13-12	5 Stud Wheel; 265mm Diameter Rotor	BD126386E ⁶	2
	10-09	5 Stud Wheel; 265mm Diameter Rotor	BD126386E ⁶	2

Front Brake Pad/Shoe							
Part Label	Years	Qualifier	ThermoQuiet	QuickStop	WagnerOEX	SevereDuty	Qty
Brake Pad	95		MX466A ³	ZX466A ^{1,3}			1

Front Rotor/Drum				
Part Label	Years	Qualifier	Part No.	Qty
Brake Rotor	95	4 Stud Wheel; 9-1/4" Diameter Rotor	BD61996	2

¹Includes Hardware Installation Kit; ²OE Ceramic; ³OE Semi-Metallic; ⁴Optional Ceramic; ⁶Black E-Coat on non-braking surface to prevent rust and corrosion; ⁷Incl. OE Design Abutment Clips

Mazda - Passenger Car (Cont)



323 (Cont)

Rear Brake Pad/Shoe							
Part Label	Years	Qualifier	ThermoQuiet	QuickStop	WagnerOEX	SevereDuty	Qty
Brake Shoe	95	7-7/8" x 1-3/8" Brakess		Z659			1

Rear Rotor/Drum				
Part Label	Years	Qualifier	Part No.	Qty
Brake Drum	95	7-7/8" x 1-3/8" Brakes	BD125250	2

6

Front Brake Pad/Shoe							
Part Label	Years	Qualifier	ThermoQuiet	QuickStop	WagnerOEX	SevereDuty	Qty
Brake Pad	18-14		QC1711 ^{1,2}	ZD1711 ^{1,2}			1
			QC1164 ^{1,2}	ZD1164 ^{1,2}	OEX1164 ^{1,2}		1
	07-06	Except Mazdaspeed	QC1192 ^{1,2}	ZD1192 ^{1,2}	OEX1192 ^{1,2}		1
		Mazdaspeed	MX1186 ³	ZX1186 ^{1,3}			1
05-03		QC957 ^{1,4}	ZD957 ^{1,4}			1	

Front Brake Hardware				
Part Label	Years	Qualifier	Part No.	Qty
Disc Hardware Kit	16-08		H5699 ⁷	1
	07-06	Except Mazdaspeed	H5699 ⁷	1
		Mazdaspeed	H15718 ⁷	1
	05-03		H13397Q ⁷	1

Front Rotor/Drum				
Part Label	Years	Qualifier	Part No.	Qty
Brake Rotor	18-17		BD180847E ⁶	2
	16	292mm Diameter Rotor	BD180543E ⁶	2
	15-14		BD180847E ⁶	2
	13-08	5 Stud Wheel; 299mm Diameter Rotor	BD126344E ⁶	2
	07-06	Except Mazdaspeed; 5 Stud Wheel; 299mm Diameter Rotor	BD126344E ⁶	2
		Mazdaspeed; 5 Stud Wheel; 320mm Diameter Rotor	BD126500	2
	05-03	5 Stud Wheel; 283mm Diameter Rotor	BD126078E ⁶	2

Rear Brake Pad/Shoe							
Part Label	Years	Qualifier	ThermoQuiet	QuickStop	WagnerOEX	SevereDuty	Qty
Brake Pad	18-16		QC1874 ²	ZD1874 ^{1,2}			1
	15-14		QC1679 ^{1,2}	ZD1679 ^{1,2}			1
	13-06		PD1161 ^{1,2}	ZD1161 ^{1,2}	OEX1161 ^{1,2}		1
	05-03		PD482A ²	ZD482A ^{1,2}			1

Rear Brake Hardware				
Part Label	Years	Qualifier	Part No.	Qty
Disc Hardware Kit	15-06		H5698 ⁷	1
	05-03		H15691 ⁷	1

Rear Rotor/Drum				
Part Label	Years	Qualifier	Part No.	Qty
Brake Rotor	18-16		BD180655E ⁶	2
	15	Grand Touring	BD180655E ⁶	2
	14		BD180655E ⁶	2
	13-08	5 Stud Wheel; 280mm Diameter Rotor	BD125611E ⁶	2
	07-06	Except Mazdaspeed; 5 Stud Wheel; 280mm Diameter Rotor	BD125611E ⁶	2
		Mazdaspeed; 5 Stud Wheel; 314mm Diameter Rotor	BD126573	2
	05-03	5 Stud Wheel; 280mm Diameter Rotor	BD125611E ⁶	2

626

Front Brake Pad/Shoe							
Part Label	Years	Qualifier	ThermoQuiet	QuickStop	WagnerOEX	SevereDuty	Qty
Brake Pad	02-98	2.0L 4 Cyl	QC637 ²	ZD637 ^{1,2}			1
		2.5L 6 Cyl	QC755 ²	ZD755 ²			1
	97-95		QC637 ²	ZD637 ^{1,2}			1

¹Includes Hardware Installation Kit; ²OE Ceramic; ³OE Semi-Metallic; ⁴Optional Ceramic; ⁶Black E-Coat on non-braking surface to prevent rust and corrosion; ⁷Incl. OE Design Abutment Clips

Front Brake Hardware								
Part Label	Years	Qualifier	Part No.					Qty
Disc Hardware Kit	02-95		H15646 ⁷					1
Front Rotor/Drum								
Part Label	Years	Qualifier	Part No.					Qty
Brake Rotor	02-98	5 Stud Wheel; 274mm Diameter Rotor	BD125675					2
	97-95		BD125274E ⁶					2
Rear Brake Pad/Shoe								
Part Label	Years	Qualifier	ThermoQuiet	QuickStop	WagnerOEX	SevereDuty	Qty	
Brake Pad	02-95		PD584 ²	ZD584 ^{1,2}			1	
Brake Shoe	02-95	9" x 1-3/16" Brakes		Z667			1	
Rear Brake Hardware								
Part Label	Years	Qualifier	Part No.					Qty
Disc Hardware Kit	02-98		H15717 ⁷					1
	97-95		H15655 ⁷					1
Drum Hardware Kit	02-95	9" x 1-3/16" Brakes	H17222					1
Rear Rotor/Drum								
Part Label	Years	Qualifier	Part No.					Qty
Brake Drum	02-95	9" x 1-3/16" Brakes	BD125292					2
Brake Rotor	02-98	5 Stud Wheel; 280mm Diameter Rotor	BD125611E ⁶					2
	97-95	5 Stud Wheel; 261mm Diameter Rotor	BD125286					2

929

Front Brake Pad/Shoe								
Part Label	Years	Qualifier	ThermoQuiet	QuickStop	WagnerOEX	SevereDuty	Qty	
Brake Pad	95		PD552 ²	ZD552 ²			1	
Front Brake Hardware								
Part Label	Years	Qualifier	Part No.					Qty
Disc Hardware Kit	95		H15687 ⁷					1
Front Rotor/Drum								
Part Label	Years	Qualifier	Part No.					Qty
Brake Rotor	95	5 Stud Wheel; 274mm Diameter Rotor	BD125675					2
Rear Brake Pad/Shoe								
Part Label	Years	Qualifier	ThermoQuiet	QuickStop	WagnerOEX	SevereDuty	Qty	
Brake Pad	95		PD553 ²	ZD553 ²			1	
Rear Brake Hardware								
Part Label	Years	Qualifier	Part No.					Qty
Disc Hardware Kit	95		H15695 ⁷					1
Rear Rotor/Drum								
Part Label	Years	Qualifier	Part No.					Qty
Brake Rotor	95		BD125254					2
Parking Brake Hardware								
Part Label	Years	Qualifier	Part No.					Qty
Hardware Kit	95		H17537					1

Miata

Front Brake Pad/Shoe							
Part Label	Years	Qualifier	ThermoQuiet	QuickStop	WagnerOEX	SevereDuty	Qty
Brake Pad	05-01	Except Sport Suspension	MX635 ³	ZX635 ³			1
		Sport Suspension	MX890 ³	ZX890 ³			1
	00-99		QC635 ²	ZD635 ²			1
	97-95		QC635 ²	ZD635 ²			1

¹Includes Hardware Installation Kit; ²OE Ceramic; ³OE Semi-Metallic; ⁶Black E-Coat on non-braking surface to prevent rust and corrosion; ⁷Incl. OE Design Abutment Clips

Mazda - Passenger Car (Cont)



Miata (Cont)

Front Brake Hardware				
Part Label	Years	Qualifier	Part No.	Qty
Disc Hardware Kit	05-02	Except Sport Suspension	H15683 ⁷	1
		Sport Suspension	H15715 ⁷	1
	01	Except Sport Suspension; From 1/22/07	H15683 ⁷	1
		Sport Suspension	H15715 ⁷	1
	00-99		H15683 ⁷	1
	97-95		H15683 ⁷	1

Front Rotor/Drum				
Part Label	Years	Qualifier	Part No.	Qty
Brake Rotor	05	4 Stud Wheel; 255mm Diameter Rotor; Except Sport Suspension	BD125422	2
		4 Stud Wheel; 255mm Diameter Rotor; Except Sport Suspension	BD125422	2
		4 Stud Wheel; 270mm Diameter Rotor; Sport Suspension	BD126077	2
	00-99	4 Stud Wheel; 255mm Diameter Rotor	BD125422	2
	97-95	4 Stud Wheel; 255mm Diameter Rotor	BD125422	2

Rear Brake Pad/Shoe							
Part Label	Years	Qualifier	ThermoQuiet	QuickStop	WagnerOEX	SevereDuty	Qty
Brake Pad	05-04		PD636 ²	ZD636 ²			1
		03	Except Sport Suspension	PD636 ²	ZD636 ²		1
		Sport Suspension	PD1002 ²	ZD1002 ²			1
	02-01	Except Sport Suspension	PD636 ²	ZD636 ²			1
		From VIN No. 206476; Sport Suspension	PD1002 ²	ZD1002 ²			1
		To VIN No. 206466; Sport Suspension	PD891 ²	ZD891 ²			1
	00-99		PD636 ²	ZD636 ²			1
	97-95		PD636 ²	ZD636 ²			1

Rear Brake Hardware				
Part Label	Years	Qualifier	Part No.	Qty
Disc Hardware Kit	05-04		H15678 ⁷	1
		03-01	Except Sport Suspension	H15678 ⁷
	00-99		H15678 ⁷	1
	97-95		H15678 ⁷	1

Rear Rotor/Drum				
Part Label	Years	Qualifier	Part No.	Qty
Brake Rotor	05-01	4 Stud Wheel; 250mm Diameter Rotor; Except Sport Suspension	BD125108	2
		Sport Suspension	BD126079	2
	00-99	4 Stud Wheel; 250mm Diameter Rotor	BD125108	2
	97-95	4 Stud Wheel; 250mm Diameter Rotor	BD125108	2

Millenia

Front Brake Pad/Shoe							
Part Label	Years	Qualifier	ThermoQuiet	QuickStop	WagnerOEX	SevereDuty	Qty
Brake Pad	02-95		QC643 ²	ZD643 ²			1

Front Brake Hardware				
Part Label	Years	Qualifier	Part No.	Qty
Disc Hardware Kit	02-95		H15682 ⁷	1

Front Rotor/Drum				
Part Label	Years	Qualifier	Part No.	Qty
Brake Rotor	02-01	5 Stud Wheel; 296mm Diameter Rotor	BD126181	2
		5 Stud Wheel; 274mm Diameter Rotor	BD125430E ⁶	2

Rear Brake Pad/Shoe							
Part Label	Years	Qualifier	ThermoQuiet	QuickStop	WagnerOEX	SevereDuty	Qty
Brake Pad	02-96		PD553 ²	ZD553 ²			1
		95	From Chassis No. 125474	PD553 ²	ZD553 ²		1
			To Chassis No. 125474	PD553A ²	ZD553A ²		1

²OE Ceramic; ⁶Black E-Coat on non-braking surface to prevent rust and corrosion; ⁷Incl. OE Design Abutment Clips

Millenia (Cont)

Rear Brake Hardware						
Part Label	Years	Qualifier	Part No.	Qty		
Disc Hardware Kit	02-95		H15688 ⁷	1		
Rear Rotor/Drum						
Part Label	Years	Qualifier	Part No.	Qty		
Brake Rotor	02-97	5 Stud Wheel; 286mm Diameter Rotor	BD125613	2		
	96-95	5 Stud Wheel; 286mm Diameter Rotor	BD125432	2		
Parking Brake Pad/Shoe						
Part Label	Years	Qualifier	ThermoQuiet	QuickStop	WagnerOEX	SevereDuty Qty
Parking Brake Shoe	02-95		Z892	1		
Parking Brake Hardware						
Part Label	Years	Qualifier	Part No.	Qty		
Hardware Kit	02-95		H17537	1		

MX-3

Front Brake Pad/Shoe						
Part Label	Years	Qualifier	ThermoQuiet	QuickStop	WagnerOEX	SevereDuty Qty
Brake Pad	96-95		MX473 ^{1,3}	ZX473 ^{1,3}		1
Front Brake Hardware						
Part Label	Years	Qualifier	Part No.	Qty		
Disc Hardware Kit	96-95	Except Pad Pins	H15611 ^{7,58}	1		
		Includes Pad Pins	H15611P ⁷	1		
Front Rotor/Drum						
Part Label	Years	Qualifier	Part No.	Qty		
Brake Rotor	96-95		BD61992E ⁶	2		
Rear Brake Pad/Shoe						
Part Label	Years	Qualifier	ThermoQuiet	QuickStop	WagnerOEX	SevereDuty Qty
Brake Pad	96-95		PD366 ²	ZD366 ²		1
Brake Shoe	96-95	7-7/8" x 1-3/8" Brakes	Z659	1		
Rear Brake Hardware						
Part Label	Years	Qualifier	Part No.	Qty		
Disc Hardware Kit	96-95		H15686 ⁷	1		
Drum Hardware Kit	96-95	7-7/8" x 1-3/8" Brakes	H17218	1		
Rear Rotor/Drum						
Part Label	Years	Qualifier	Part No.	Qty		
Brake Drum	96-95	7-7/8" x 1-3/8" Brakes	BD125250	2		
Brake Rotor	96-95	4 Stud Wheel; 250mm Diameter Rotor	BD125108	2		

MX-5 Miata

Front Brake Pad/Shoe							
Part Label	Years	Qualifier	ThermoQuiet	QuickStop	WagnerOEX	SevereDuty Qty	
Brake Pad	18	Club; Brembo Brake System	QC1379A ⁴	ZD1379A ^{1,4}		1	
		Club; Except Brembo Brake System		ZD1903 ¹		1	
		Grand Touring		ZD1903 ¹		1	
		RF Club; Brembo Front Brakes	QC1379A ⁴	ZD1379A ^{1,4}		1	
		RF Club; Except Brembo Brake System		ZD1903 ¹		1	
		Sport		ZD1903 ¹		1	
		17-16	Brembo Brake System	QC1379A ⁴	ZD1379A ^{1,4}		1
			Except Brembo Brake System		ZD1903 ¹		1
		15-06		QC1179 ²	ZD1179 ²		1
		Front Brake Hardware					
Part Label	Years	Qualifier	Part No.	Qty			
Disc Hardware Kit	16-09		H15715 ⁷	1			
	08-06		H15694 ⁷	1			

¹Includes Hardware Installation Kit; ²OE Ceramic; ³OE Semi-Metallic; ⁴Optional Ceramic; ⁶Black E-Coat on non-braking surface to prevent rust and corrosion; ⁷Incl. OE Design Abutment Clips; ⁵⁸Pending Supersession to H15611P

Mazda - Passenger Car (Cont)



MX-5 Miata (Cont)

Front Rotor/Drum						
Part Label	Years	Qualifier	Part No.	Qty		
Brake Rotor	15-06	5 Stud Wheel; 290mm Diameter Rotor	BD180172	2		
Rear Brake Pad/Shoe						
Part Label	Years	Qualifier	ThermoQuiet	QuickStop	WagnerOEX	SevereDuty Qty
Brake Pad	18-06		PD1180 ²	ZD1180 ²		1
Rear Brake Hardware						
Part Label	Years	Qualifier	Part No.	Qty		
Disc Hardware Kit	18-06		H15845 ⁷	1		
Rear Rotor/Drum						
Part Label	Years	Qualifier	Part No.	Qty		
Brake Rotor	15-11	5 Stud Wheel; 280mm Diameter Rotor	BD125611E ⁶	2		
	10-06		BD126545 ⁷⁸	2		
		5 Stud Wheel; 280mm Diameter Rotor	BD125611E ⁶	2		

MX-6

Front Brake Pad/Shoe						
Part Label	Years	Qualifier	ThermoQuiet	QuickStop	WagnerOEX	SevereDuty Qty
Brake Pad	97-95		QC637 ²	ZD637 ^{1,2}		1
Front Brake Hardware						
Part Label	Years	Qualifier	Part No.	Qty		
Disc Hardware Kit	97-95		H15646 ⁷	1		
Front Rotor/Drum						
Part Label	Years	Qualifier	Part No.	Qty		
Brake Rotor	97-95		BD125274E ⁶	2		
Rear Brake Pad/Shoe						
Part Label	Years	Qualifier	ThermoQuiet	QuickStop	WagnerOEX	SevereDuty Qty
Brake Pad	97-95		PD584 ²	ZD584 ^{1,2}		1
Brake Shoe	97-95	9" x 1-3/16" Brakes		Z667		1
Rear Brake Hardware						
Part Label	Years	Qualifier	Part No.	Qty		
Disc Hardware Kit	97-95		H15655 ⁷	1		
Drum Hardware Kit	97-95	9" x 1-3/16" Brakes	H17222	1		
Rear Rotor/Drum						
Part Label	Years	Qualifier	Part No.	Qty		
Brake Drum	97-95	9" x 1-3/16" Brakes	BD125292	2		
Brake Rotor	97-95	5 Stud Wheel; 261mm Diameter Rotor	BD125286	2		

Protege

Front Brake Pad/Shoe						
Part Label	Years	Qualifier	ThermoQuiet	QuickStop	WagnerOEX	SevereDuty Qty
Brake Pad	03	2.0L 4 Cyl	QC755 ²	ZD755 ²		1
	02-01	1.6L 4 Cyl	PD798 ²	ZD798 ²		1
		2.0L 4 Cyl	PD893 ²	ZD893 ^{1,2}		1
	00-99	1.6L 4 Cyl	PD798 ²	ZD798 ²		1
		1.8L 4 Cyl	QC637A ²	ZD637A ²		1
	98-95	1.5L 4 Cyl	MX466A ³	ZX466A ^{1,3}		1
		1.8L 4 Cyl	MX473 ^{1,3}	ZX473 ^{1,3}		1
	Front Brake Hardware					
Part Label	Years	Qualifier	Part No.	Qty		
Disc Hardware Kit	03-01	2.0L 4 Cyl	H15974 ⁷	1		
	00-99	1.6L 4 Cyl	H15694 ⁷	1		
		1.8L 4 Cyl	H15692 ⁷	1		
	98-97		H15436 ⁷	1		
	96	Except Pad Pins; Except Pad Pins	H15611 ^{7,58}	1		
	95	Except Pad Pins; Except Pad Pins	H15611 ^{7,58}	1		
		Includes Pad Pins; Pad Pins	H15611P ⁷	1		

¹Includes Hardware Installation Kit; ²OE Ceramic; ³OE Semi-Metallic; ⁶Black E-Coat on non-braking surface to prevent rust and corrosion; ⁷Incl. OE Design Abutment Clips; ⁵⁸Pending Supersession to H15611P; ⁷⁸Pending Supersession to BD125611

Protege (Cont)

Front Rotor/Drum				
Part Label	Years	Qualifier	Part No.	Qty
Brake Rotor	03	Disc	BD125274E ⁶	2
		Drum; 4 Stud Wheel; 258mm Diameter Rotor	BD126076E ⁶	2
	02	2.0L 4 Cyl; 4 Stud Wheel; 258mm Diameter Rotor	BD126076E ⁶	2
	01	Disc; 2.0L 4 Cyl	BD125274E ⁶	2
		Drum; 1.6L 4 Cyl; 4 Stud Wheel; 9-1/4" Diameter Rotor	BD61996	2
		Drum; 2.0L 4 Cyl; 4 Stud Wheel; 258mm Diameter Rotor	BD126076E ⁶	2
00-99		1.6L 4 Cyl; 4 Stud Wheel; 9-1/4" Diameter Rotor	BD61996	2
		1.8L 4 Cyl; 4 Stud Wheel; 258mm Diameter Rotor	BD126076E ⁶	2
98-95		1.5L 4 Cyl; 4 Stud Wheel; 9-1/4" Diameter Rotor	BD61996	2
		1.8L 4 Cyl	BD61992E ⁶	2

Rear Brake Pad/Shoe							
Part Label	Years	Qualifier	ThermoQuiet	QuickStop	WagnerOEX	SevereDuty	Qty
Brake Pad	03	Except Turbocharged	PD892 ²	ZD892 ^{1,2}			1
	02-01		PD892 ²	ZD892 ^{1,2}			1
	98-95		PD663 ²	ZD663 ²			1
Brake Shoe	03-99	7-7/8" x 1-3/8" Brakess		Z739			1
	98-95	7-7/8" x 1-3/8" Brakess		Z659			1

Rear Brake Hardware				
Part Label	Years	Qualifier	Part No.	Qty
Disc Hardware Kit	03	Except Turbocharged	H15716 ¹²	1
	02-00		H15716 ¹²	1
	98-97		H15678 ⁷	1
	96-95		H15634 ⁷	1
Drum Hardware Kit	03	7-7/8" x 1-3/8" Brakes	H17247	1
	02-99	7-7/8" x 1-3/8" Brakess	H17247	1
	98-95	7-7/8" x 1-3/8" Brakess	H17218	1

Rear Rotor/Drum				
Part Label	Years	Qualifier	Part No.	Qty
Brake Drum	03-95	7-7/8" x 1-3/8" Brakes	BD125250	2
Brake Rotor	03-01	5 Stud Wheel; 261mm Diameter Rotor	BD125286	2
	98-96	4 Stud Wheel; 250mm Diameter Rotor	BD125108	2
	95	1.5L 4 Cyl; 4 Stud Wheel; 250mm Diameter Rotor	BD125108	2
		1.8L 4 Cyl; 4 Stud Wheel; 250mm Diameter Rotor	BD125108	2

Protege5

Front Brake Pad/Shoe							
Part Label	Years	Qualifier	ThermoQuiet	QuickStop	WagnerOEX	SevereDuty	Qty
Brake Pad	03-02		PD893 ²	ZD893 ^{1,2}			1

Front Brake Hardware				
Part Label	Years	Qualifier	Part No.	Qty
Disc Hardware Kit	03-02		H15692 ⁷	1

Front Rotor/Drum				
Part Label	Years	Qualifier	Part No.	Qty
Brake Rotor	03-02		BD125274E ⁶	2

Rear Brake Pad/Shoe							
Part Label	Years	Qualifier	ThermoQuiet	QuickStop	WagnerOEX	SevereDuty	Qty
Brake Pad	03-02		PD892 ²	ZD892 ^{1,2}			1
Brake Shoe	03-02			Z739			1

Rear Brake Hardware				
Part Label	Years	Qualifier	Part No.	Qty
Disc Hardware Kit	03-02		H15716 ¹²	1

Rear Rotor/Drum				
Part Label	Years	Qualifier	Part No.	Qty
Brake Rotor	03-02	5 Stud Wheel; 261mm Diameter Rotor	BD125286	2

¹Includes Hardware Installation Kit; ²OE Ceramic; ⁶Black E-Coat on non-braking surface to prevent rust and corrosion; ⁷Incl. OE Design Abutment Clips; ¹²Includes OE Design Abutment Clips

Mazda - Passenger Car (Cont)



RX-7 (Cont)

Front Brake Pad/Shoe							
Part Label	Years	Qualifier	ThermoQuiet	QuickStop	WagnerOEX	SevereDuty	Qty
Brake Pad	95		PD585 ²	ZD585 ²			1
Front Rotor/Drum							
Part Label	Years	Qualifier	Part No.				Qty
Brake Rotor	95		BD125255				2
Rear Brake Pad/Shoe							
Part Label	Years	Qualifier	ThermoQuiet	QuickStop	WagnerOEX	SevereDuty	Qty
Brake Pad	95		PD482 ²	ZD482 ^{1,2}			1
Rear Rotor/Drum							
Part Label	Years	Qualifier	Part No.				Qty
Brake Rotor	95	5 Stud Wheel; 294mm Diameter Rotor	BD125248				2

RX-8

Front Brake Pad/Shoe							
Part Label	Years	Qualifier	ThermoQuiet	QuickStop	WagnerOEX	SevereDuty	Qty
Brake Pad	11-08		QC1009 ²	ZD1009 ²			1
	07	Except Sport Suspension	QC1009 ²	ZD1009 ²			1
		Sport Suspension; From VIN Number 206476	MX1009 ³	ZX1009 ³			1
	06	Except Sport Suspension	QC1009 ²	ZD1009 ²			1
		Sport Suspension	MX1009 ³	ZX1009 ³			1
	05	From 10/11/04; Except Sport Suspension	QC1009 ²	ZD1009 ²			1
		Sport Suspension	MX1009 ³	ZX1009 ³			1
	04	Except Sport Suspension	QC1009 ²	ZD1009 ²			1
	Sport Suspension	MX1009 ³	ZX1009 ³			1	
Front Brake Hardware							
Part Label	Years	Qualifier	Part No.				Qty
Disc Hardware Kit	11-04		H15694 ⁷				1
Front Rotor/Drum							
Part Label	Years	Qualifier	Part No.				Qty
Brake Rotor	11-08		BD126384				2
	07-04	5 Stud Wheel; 303mm Diameter Rotor; Except Sport Suspension	BD126385				2
		Sport Suspension	BD126384				2
Rear Brake Pad/Shoe							
Part Label	Years	Qualifier	ThermoQuiet	QuickStop	WagnerOEX	SevereDuty	Qty
Brake Pad	11-04		PD1008 ²	ZD1008 ²			1
Rear Brake Hardware							
Part Label	Years	Qualifier	Part No.				Qty
Disc Hardware Kit	11-04		H15889 ⁷				1
Rear Rotor/Drum							
Part Label	Years	Qualifier	Part No.				Qty
Brake Rotor	11-04		BD126326				2

Mazda - Light Truck / SUV / Van

5

Front Brake Pad/Shoe							
Part Label	Years	Qualifier	ThermoQuiet	QuickStop	WagnerOEX	SevereDuty	Qty
Brake Pad	17-12		QC1044 ^{1,2}	ZD1044 ^{1,2}	OEX1044 ²		1
	10-06	300mm Diameter Rotor	QC1044 ^{1,2}	ZD1044 ^{1,2}	OEX1044 ²		1
Front Brake Hardware							
Part Label	Years	Qualifier	Part No.				Qty
Disc Hardware Kit	17-12		H15718 ⁷				1
	10-06		H15718 ⁷				1

¹Includes Hardware Installation Kit; ²OE Ceramic; ³OE Semi-Metallic; ⁷Incl. OE Design Abutment Clips

Front Rotor/Drum				
Part Label	Years	Qualifier	Part No.	Qty
Brake Rotor	17-12	5 Stud Wheel; 300mm Diameter Rotor	BD126328E ⁶	2
	10-06	5 Stud Wheel; 300mm Diameter Rotor	BD126328E ⁶	2

Rear Brake Pad/Shoe							
Part Label	Years	Qualifier	ThermoQuiet	QuickStop	WagnerOEX	SevereDuty	Qty
Brake Pad	17-15		PD1095 ^{1,2}	ZD1095 ^{1,2}	OEX1095 ^{1,2}		1
	14-12		MX1095A ⁵	ZX1095A ^{1,5}			1
	10-07		MX1095A ⁵	ZX1095A ^{1,5}			1
	06	From 02/06	MX1095 ^{1,3}	ZX1095 ^{1,3}			1
		To 01/06	PD973A ^{1,2}	ZD973A ^{1,2}			1

Rear Brake Hardware				
Part Label	Years	Qualifier	Part No.	Qty
Disc Hardware Kit	15-12		H5488 ⁷	1
	10-06		H5488 ⁷	1

Rear Rotor/Drum				
Part Label	Years	Qualifier	Part No.	Qty
Brake Rotor	15-12	5 Stud Wheel; 302mm Diameter Rotor	BD126564E ⁶	2
	10-06	5 Stud Wheel; 302mm Diameter Rotor	BD126564E ⁶	2

B2300

Front Brake Pad/Shoe							
Part Label	Years	Qualifier	ThermoQuiet	QuickStop	WagnerOEX	SevereDuty	Qty
Brake Pad	10-04		QC833 ^{1,2}	ZD833 ^{1,2}	OEX833 ^{1,2}		1
	03	From 08/02	QC833 ^{1,2}	ZD833 ^{1,2}	OEX833 ^{1,2}		1
		To 08/02	QC652 ^{1,4}	ZD652 ^{1,4}			1
	02-01		QC652 ^{1,4}	ZD652 ^{1,4}			1
	97-95		QC652 ^{1,4}	ZD652 ^{1,4}			1

Front Brake Hardware				
Part Label	Years	Qualifier	Part No.	Qty
Disc Hardware Kit	10-04		H5654 ⁷	1
	03	From 08/05/02	H5654 ⁷	1
		To 08/05/02	H5606 ⁷	1
	02-01		H5606 ⁷	1
	97-95		H5606 ⁷	1

Front Rotor/Drum				
Part Label	Years	Qualifier	Part No.	Qty
Brake Rotor and Hub Assy.	10	10-1/4" Diameter Rotor	BD125469	2
		5 Stud Wheel; 286mm Diameter Rotor	BD125495E ⁶	2
	09	4-Wheel ABS; 5 Stud Wheel; 261mm Diameter Rotor	BD125777E ⁶	2
		5 Stud Wheel; 286mm Diameter Rotor	BD125495E ⁶	2
	08-01	260mm Diameter Rotor	BD125683	2
		5 Stud Wheel; 286mm Diameter Rotor	BD125495E ⁶	2
	97	4-Wheel ABS	BD125473	2
	96-95	4WD	BD125498	2
		RWD; ; 4-Wheel ABS	BD125473	2

Rear Brake Pad/Shoe							
Part Label	Years	Qualifier	ThermoQuiet	QuickStop	WagnerOEX	SevereDuty	Qty
Brake Shoe	10-01	10" x 2-1/2" Brakes		Z705 ⁸			1
		9" x 1-3/4" Brakes		Z704 ⁸			1
	97-95	10" x 2-1/2" Brakes		Z705 ⁸			1
		9" x 1-3/4" Brakes		Z704 ⁸			1

Rear Brake Hardware				
Part Label	Years	Qualifier	Part No.	Qty
Drum Hardware Kit	10-01	10" x 2-1/2" Brakes	H7210	1
		9" x 1-3/4" Brakes	H7211	1
	97-95	10" x 2-1/2" Brakes	H7210	1
		9" x 1-3/4" Brakes	H7211	1

¹Includes Hardware Installation Kit; ²OE Ceramic; ³OE Semi-Metallic; ⁴Optional Ceramic; ⁵Optional Semi-Metallic; ⁶Black E-Coat on non-braking surface to prevent rust and corrosion; ⁷Incl. OE Design Abutment Clips; ⁸Bonded

Mazda - Light Truck / SUV / Van (Cont)



B2300 (Cont)

Rear Rotor/Drum					
Part Label	Years	Qualifier	Part No.	Qty	
Brake Drum	10-01	10" x 2-1/2" Brakes	BD125134	2	
			BD126367 ⁶⁵	2	
	97-95	10" x 2-1/2" Brakes	9" x 1-3/4" Brakes	BD125586	2
			9" x 1-3/4" Brakes	BD60720	2
			BD60787	2	

B2500

Front Brake Pad/Shoe							
Part Label	Years	Qualifier	ThermoQuiet	QuickStop	WagnerOEX	SevereDuty	Qty
Brake Pad	01-98		QC652 ^{1,4}	ZD652 ^{1,4}			1

Front Brake Hardware				
Part Label	Years	Qualifier	Part No.	Qty
Disc Hardware Kit	01-98		H5606 ⁷	1

Front Rotor/Drum					
Part Label	Years	Qualifier	Part No.	Qty	
Brake Rotor and Hub Assy.	01-99	260mm Diameter Rotor	5 Stud Wheel; 286mm Diameter Rotor; Sport Suspension	BD125683	2
			5 Stud Wheel; 286mm Diameter Rotor; Sport Suspension	BD125495E ⁶	2
	98	260mm Diameter Rotor; 14" Wheels	BD125683	2	

Rear Brake Pad/Shoe							
Part Label	Years	Qualifier	ThermoQuiet	QuickStop	WagnerOEX	SevereDuty	Qty
Brake Shoe	01-98	10" x 2-1/2" Brakes		Z705 ⁸			1
				Z704 ⁸			1

Rear Brake Hardware				
Part Label	Years	Qualifier	Part No.	Qty
Drum Hardware Kit	01-98	10" x 2-1/2" Brakes	H7210	1
		9" x 1-3/4" Brakes	H7211	1

Rear Rotor/Drum				
Part Label	Years	Qualifier	Part No.	Qty
Brake Drum	01-98	10" x 2-1/2" Brakes	BD125134	2
			BD126367 ⁶⁵	2
			BD125586	2

B3000

Front Brake Pad/Shoe							
Part Label	Years	Qualifier	ThermoQuiet	QuickStop	WagnerOEX	SevereDuty	Qty
Brake Pad	08-04		QC833 ^{1,2}	ZD833 ^{1,2}	OEX833 ^{1,2}		1
			QC833 ^{1,2}	ZD833 ^{1,2}	OEX833 ^{1,2}		1
	02-95		From 08/02	QC652 ^{1,4}	ZD652 ^{1,4}		1
			To 08/02	QC652 ^{1,4}	ZD652 ^{1,4}		1

Front Brake Hardware					
Part Label	Years	Qualifier	Part No.	Qty	
Disc Hardware Kit	07-04		H5654 ⁷	1	
			H5654 ⁷	1	
	02-95		From 08/05/02	H5606 ⁷	1
			To 08/04/02	H5606 ⁷	1

Front Rotor/Drum				
Part Label	Years	Qualifier	Part No.	Qty
Brake Rotor	05-04	5 Stud Wheel; 305mm Diameter Rotor	BD125721E ⁶	2
	03	5 Stud Wheel; 305mm Diameter Rotor; From 08/02	BD125721E ⁶	2
Brake Rotor and Hub Assy.	07-03	260mm Diameter Rotor	BD125683	2
		5 Stud Wheel; 286mm Diameter Rotor	BD125495E ⁶	2
	02-01	4WD; 5 Stud Wheel; Custom Vane Design - Provides improved heat dissipation resulting in superior performance	BD125494E ⁶	2
		RWD; 260mm Diameter Rotor	BD125683	2
	RWD; 5 Stud Wheel; 286mm Diameter Rotor	BD125495E ⁶	2	

¹Includes Hardware Installation Kit; ²OE Ceramic; ⁴Optional Ceramic; ⁶Black E-Coat on non-braking surface to prevent rust and corrosion; ⁷Incl. OE Design Abutment Clips; ⁸Bonded; ⁶⁵Pending Supersession to BD125134

Front Rotor/Drum (Cont)				
Part Label	Years	Qualifier	Part No.	Qty
	00-99	4WD; 5 Stud Wheel; Custom Vane Design - Provides improved heat dissipation resulting in superior performance	BD125494E ⁶	2
		RWD; 260mm Diameter Rotor; 14" Wheels	BD125683	2
		RWD; 5 Stud Wheel; 286mm Diameter Rotor; 15" Wheels	BD125495E ⁶	2
	98	4WD; 5 Stud Wheel; Custom Vane Design - Provides improved heat dissipation resulting in superior performance	BD125494E ⁶	2
		RWD; 260mm Diameter Rotor; 14" Wheels	BD125683	2
	96-95	4WD	BD125498	2
		RWD	BD125473	2

Rear Brake Pad/Shoe							
Part Label	Years	Qualifier	ThermoQuiet	QuickStop	WagnerOEX	SevereDuty	Qty
Brake Shoe	08-95	10" x 2-1/2" Brakes		Z705 ⁸			1
		9" x 1-3/4" Brakes		Z704 ⁸			1

Rear Brake Hardware				
Part Label	Years	Qualifier	Part No.	Qty
Drum Hardware Kit	07-95	10" x 2-1/2" Brakes	H7210	1
		9" x 1-3/4" Brakes	H7211	1

Rear Rotor/Drum				
Part Label	Years	Qualifier	Part No.	Qty
Brake Drum	07-00	10" x 2-1/2" Brakes	BD125134	2
			BD126367 ⁶⁵	2
		9" x 1-3/4" Brakes	BD125586	2
	99	10" x 2-1/2" Brakes	BD125134	2
		9" x 1-3/4" Brakes	BD125586	2
	98	10" x 2-1/2" Brakes	BD125134	2
			BD126367 ⁶⁵	2
		9" x 1-3/4" Brakes	BD125586	2
	97	9" x 1-3/4" Brakes	BD60787	2
	96-95	10" x 2-1/2" Brakes	BD60720	2
		9" x 1-3/4" Brakes	BD60787	2

B4000

Front Brake Pad/Shoe							
Part Label	Years	Qualifier	ThermoQuiet	QuickStop	WagnerOEX	SevereDuty	Qty
Brake Pad	10-04		QC833 ^{1,2}	ZD833 ^{1,2}	OEX833 ^{1,2}		1
		03	From 08/02	QC833 ^{1,2}	ZD833 ^{1,2}	OEX833 ^{1,2}	
		To 08/02	QC652 ^{1,4}	ZD652 ^{1,4}			1
	02-95		QC652 ^{1,4}	ZD652 ^{1,4}			1

Front Brake Hardware				
Part Label	Years	Qualifier	Part No.	Qty
Disc Hardware Kit	10-04		H5654 ⁷	1
		03	From 08/06/02	H5654 ⁷
		To 08/05/02	H5606 ⁷	1
	02-95		H5606 ⁷	1

Front Rotor/Drum				
Part Label	Years	Qualifier	Part No.	Qty
Brake Rotor	10-08	5 Stud Wheel; 305mm Diameter Rotor	BD125721E ⁶	2
		4WD; 5 Stud Wheel; 305mm Diameter Rotor	BD125721E ⁶	2
		4WD; 5 Stud Wheel; 305mm Diameter Rotor; From 08/02	BD125721E ⁶	2
Brake Rotor and Hub Assy.	07-06	260mm Diameter Rotor	BD125683	2
		260mm Diameter Rotor	BD125683	2
	05	5 Stud Wheel; 286mm Diameter Rotor	BD125495E ⁶	2
		RWD; 260mm Diameter Rotor	BD125683	2
	04	RWD; 5 Stud Wheel; 286mm Diameter Rotor	BD125495E ⁶	2
		RWD; 5 Stud Wheel; 286mm Diameter Rotor	BD125495E ⁶	2
	03	4WD; 5 Stud Wheel; Custom Vane Design - Provides improved heat dissipation resulting in superior performance; To 08/05/02	BD125494E ⁶	2
RWD; 260mm Diameter Rotor		BD125683	2	
	RWD; 5 Stud Wheel; 286mm Diameter Rotor	BD125495E ⁶	2	

¹Includes Hardware Installation Kit; ²OE Ceramic; ⁴Optional Ceramic; ⁶Black E-Coat on non-braking surface to prevent rust and corrosion; ⁷Incl. OE Design Abutment Clips; ⁸Bonded; ⁶⁵Pending Supersession to BD125134

Mazda - Light Truck / SUV / Van (Cont)



B4000 (Cont)

Front Rotor/Drum (Cont)				
Part Label	Years	Qualifier	Part No.	Qty
	02-01	4WD; 5 Stud Wheel; Custom Vane Design - Provides improved heat dissipation resulting in superior performance	BD125494E ⁶	2
		RWD; 260mm Diameter Rotor	BD125683	2
		RWD; 5 Stud Wheel; 286mm Diameter Rotor	BD125495E ⁶	2
	00-99	4WD; 5 Stud Wheel; Custom Vane Design - Provides improved heat dissipation resulting in superior performance	BD125494E ⁶	2
		RWD; 260mm Diameter Rotor; 14" Wheels	BD125683	2
		RWD; 5 Stud Wheel; 286mm Diameter Rotor; 15" Wheels	BD125495E ⁶	2
	98	4WD; 5 Stud Wheel; Custom Vane Design - Provides improved heat dissipation resulting in superior performance	BD125494E ⁶	2
		RWD; 260mm Diameter Rotor; 14" Wheels	BD125683	2
	97-95	4WD	BD125498	2
		RWD	BD125473	2

Rear Brake Pad/Shoe							
Part Label	Years	Qualifier	ThermoQuiet	QuickStop	WagnerOEX	SevereDuty	Qty
Brake Shoe	10-95	10" x 2-1/2" Brakes		Z705 ⁸			1
		9" x 1-3/4" Brakes		Z704 ⁸			1

Rear Brake Hardware				
Part Label	Years	Qualifier	Part No.	Qty
Drum Hardware Kit	10-95	10" x 2-1/2" Brakes	H7210	1
		9" x 1-3/4" Brakes	H7211	1

Rear Rotor/Drum				
Part Label	Years	Qualifier	Part No.	Qty
Brake Drum	09-98	10" x 2-1/2" Brakes	BD125134	2
			BD126367 ⁶⁵	2
		9" x 1-3/4" Brakes	BD125586	2
	97-95	10" x 2-1/2" Brakes	BD60720	2
		9" x 1-3/4" Brakes	BD60787	2

CX-3

Front Brake Pad/Shoe							
Part Label	Years	Qualifier	ThermoQuiet	QuickStop	WagnerOEX	SevereDuty	Qty
Brake Pad	19-16		QC1728 ^{1,2}	ZD1728 ²			1

Front Rotor/Drum				
Part Label	Years	Qualifier	Part No.	Qty
Brake Rotor	19-17	AWD; 295mm Dia. Rotor	BD180731E ⁶	2
		FWD; 280mm Dia. Rotor	BD180805E ⁶	2
		16	280mm Dia. Rotor	BD180805E ⁶
		295mm Dia. Rotor	BD180731E ⁶	2

Rear Brake Pad/Shoe							
Part Label	Years	Qualifier	ThermoQuiet	QuickStop	WagnerOEX	SevereDuty	Qty
Brake Pad	19-16		QC1624 ^{1,2}	ZD1624 ^{1,2}	OEX1624 ^{1,2}		1

Rear Rotor/Drum				
Part Label	Years	Qualifier	Part No.	Qty
Brake Rotor	18-16		BD180843E ⁶	2

CX-5

Front Brake Pad/Shoe							
Part Label	Years	Qualifier	ThermoQuiet	QuickStop	WagnerOEX	SevereDuty	Qty
Brake Pad	18-13		QC1623 ^{1,2}	ZD1623 ^{1,2}	OEX1623 ^{1,2}		1

Front Rotor/Drum					
Part Label	Years	Qualifier	Part No.	Qty	
Brake Rotor	18-17		BD180685E ⁶	2	
		16	292mm Diameter Rotor; To 09/15	BD180543E ⁶	2
			From 09/15	BD180685E ⁶	2
	15-13	292mm Diameter Rotor	BD180543E ⁶	2	

¹Includes Hardware Installation Kit; ²OE Ceramic; ⁶Black E-Coat on non-braking surface to prevent rust and corrosion; ⁸Bonded; ⁶⁵Pending Supersession to BD125134

CX-5 (Cont)

Rear Brake Pad/Shoe							
Part Label	Years	Qualifier	ThermoQuiet	QuickStop	WagnerOEX	SevereDuty	Qty
Brake Pad	18-16		QC1846 ²	ZD1846 ²	OEX1846 ²		1
	15	OE Friction Length: 3.15 Inches; OE Friction Center Width: 1.37 Inches	QC1624 ^{1,2}	ZD1624 ^{1,2}	OEX1624 ^{1,2}		1
	14-13		QC1624 ^{1,2}	ZD1624 ^{1,2}	OEX1624 ^{1,2}		1

Rear Rotor/Drum				
Part Label	Years	Qualifier	Part No.	Qty
Brake Rotor	18-13	365mm Diameter Rotor	BD180544E ⁶	2

CX-7

Front Brake Pad/Shoe							
Part Label	Years	Qualifier	ThermoQuiet	QuickStop	WagnerOEX	SevereDuty	Qty
Brake Pad	12-07		QC1258 ^{1,2}	ZD1258 ^{1,2}	OEX1258 ^{1,2}		1

Front Brake Hardware				
Part Label	Years	Qualifier	Part No.	Qty
Disc Hardware Kit	12-07		H15685 ⁷	1

Front Rotor/Drum				
Part Label	Years	Qualifier	Part No.	Qty
Brake Rotor	12-07	5 Stud Wheel; 296mm Diameter Rotor	BD126429E ⁶	2

Rear Brake Pad/Shoe							
Part Label	Years	Qualifier	ThermoQuiet	QuickStop	WagnerOEX	SevereDuty	Qty
Brake Pad	12-07		QC1259 ^{1,2}	ZD1259 ^{1,2}	OEX1259 ^{1,2}		1

Rear Brake Hardware				
Part Label	Years	Qualifier	Part No.	Qty
Disc Hardware Kit	12-07		H5719 ⁷	1

Rear Rotor/Drum				
Part Label	Years	Qualifier	Part No.	Qty
Brake Rotor	12-07	5 Stud Wheel; 302mm Diameter Rotor	BD126484E ⁶	2

Parking Brake Pad/Shoe							
Part Label	Years	Qualifier	ThermoQuiet	QuickStop	WagnerOEX	SevereDuty	Qty
Parking Brake Shoe	12-11			Z957			1
	10-07			Z784			1

Parking Brake Hardware				
Part Label	Years	Qualifier	Part No.	Qty
Hardware Kit	10-07		H7403	1

CX-9

Front Brake Pad/Shoe							
Part Label	Years	Qualifier	ThermoQuiet	QuickStop	WagnerOEX	SevereDuty	Qty
Brake Pad	19-07		QC1258 ^{1,2}	ZD1258 ^{1,2}	OEX1258 ^{1,2}		1

Front Brake Hardware				
Part Label	Years	Qualifier	Part No.	Qty
Disc Hardware Kit	19-07		H15685 ⁷	1

Front Rotor/Drum				
Part Label	Years	Qualifier	Part No.	Qty
Brake Rotor	15-07	5 Stud Wheel; 320mm Diameter Rotor	BD126499E ⁶	2

Rear Brake Pad/Shoe							
Part Label	Years	Qualifier	ThermoQuiet	QuickStop	WagnerOEX	SevereDuty	Qty
Brake Pad	19-16			ZD1934 ^{1,2}	OEX1934 ^{1,2}		1
	15-07		QC1259 ^{1,2}	ZD1259 ^{1,2}	OEX1259 ^{1,2}		1

¹Includes Hardware Installation Kit; ²OE Ceramic; ⁶Black E-Coat on non-braking surface to prevent rust and corrosion; ⁷Incl. OE Design Abutment Clips

Mazda - Light Truck / SUV / Van (Cont)



CX-9 (Cont)

Rear Brake Hardware				
Part Label	Years	Qualifier	Part No.	Qty
Disc Hardware Kit	19-07		H5719 ⁷	1

Rear Rotor/Drum				
Part Label	Years	Qualifier	Part No.	Qty
Brake Rotor	19-16		BD180710E ⁶	2
	15-07	5 Stud Wheel; 325mm Diameter Rotor	BD126498E ⁶	2

Parking Brake Pad/Shoe							
Part Label	Years	Qualifier	ThermoQuiet	QuickStop	WagnerOEX	SevereDuty	Qty
Parking Brake Shoe	15-07			Z784			1

Parking Brake Hardware				
Part Label	Years	Qualifier	Part No.	Qty
Hardware Kit	15-07		H7403	1

MPV

Front Brake Pad/Shoe							
Part Label	Years	Qualifier	ThermoQuiet	QuickStop	WagnerOEX	SevereDuty	Qty
Brake Pad	06-02		QC1038 ²	ZD1038 ²			1
	01-00		PD551 ²	ZD551 ^{1,2}			1
	98-95		PD551 ²	ZD551 ^{1,2}			1

Front Brake Hardware				
Part Label	Years	Qualifier	Part No.	Qty
Disc Hardware Kit	06-00		H15685 ⁷	1
	98-95		H15685 ⁷	1

Front Rotor/Drum				
Part Label	Years	Qualifier	Part No.	Qty
Brake Rotor	06-00	5 Stud Wheel; 274mm Diameter Rotor	BD125430E ⁶	2
	98-96	5 Stud Wheel; 276mm Diameter Rotor	BD125542	2
	95	5 Stud Wheel; 276mm Diameter Rotor	BD125227	2

Rear Brake Pad/Shoe							
Part Label	Years	Qualifier	ThermoQuiet	QuickStop	WagnerOEX	SevereDuty	Qty
Brake Pad	06-04		QC1073 ²	ZD1073 ^{1,2}			1
	98-95		PD553 ²	ZD553 ²			1
Brake Shoe	03-01	10" x 1-31/32" Brakes		Z748A			1
	00	10" x 1-31/32" Brakes		Z748			1

Rear Brake Hardware				
Part Label	Years	Qualifier	Part No.	Qty
Disc Hardware Kit	06-04		H13440Q ⁷	1
	98-95		H15690 ⁷	1
Drum Hardware Kit	03-00	10" x 1-31/32" Brakes	H17365	1

Rear Rotor/Drum				
Part Label	Years	Qualifier	Part No.	Qty
Brake Drum	04-00	10" x 1-31/32" Brakes	BD125754	2
	95	10-1/4" x 1-31/32" Brakes	BD61949	2
Brake Rotor	06-04	5 Stud Wheel; 286mm Diameter Rotor	BD126383E ⁶	2
	98-97		BD125619	2
	96-95		BD125254	2

Parking Brake Pad/Shoe							
Part Label	Years	Qualifier	ThermoQuiet	QuickStop	WagnerOEX	SevereDuty	Qty
Parking Brake Shoe	06-04			Z784			1
	00			Z885			1
	98-96			Z885			1

Parking Brake Hardware				
Part Label	Years	Qualifier	Part No.	Qty
Hardware Kit	06-04		H7403	1
	98-95		H17538	1

¹Includes Hardware Installation Kit; ²OE Ceramic; ⁶Black E-Coat on non-braking surface to prevent rust and corrosion; ⁷Incl. OE Design Abutment Clips

Front Brake Pad/Shoe							
Part Label	Years	Qualifier	ThermoQuiet	QuickStop	WagnerOEX	SevereDuty	Qty
Brake Pad	11-08		QC1047 ^{1,2}	ZD1047 ^{1,2}	OEX1047 ^{1,2}		1
	06	2.3L 4 Cyl	QC843 ^{1,2}	ZD843 ^{1,2}			1
		3.0L 6 Cyl	QC1047 ^{1,2}	ZD1047 ^{1,2}	OEX1047 ^{1,2}		1
	05	2.3L 4 Cyl; From 10/05	QC843 ^{1,2}	ZD843 ^{1,2}			1
		3.0L 6 Cyl	QC1047 ^{1,2}	ZD1047 ^{1,2}	OEX1047 ^{1,2}		1
04-01		QC843 ^{1,2}	ZD843 ^{1,2}			1	

Front Brake Hardware				
Part Label	Years	Qualifier	Part No.	Qty
Disc Hardware Kit	11-08		H5747 ⁷	1
	06-05	2.3L 4 Cyl	H5490 ⁷	1
		3.0L 6 Cyl	H5747 ⁷	1
04-01		H5490 ⁷	1	

Front Rotor/Drum				
Part Label	Years	Qualifier	Part No.	Qty
Brake Rotor	11-08	5 Stud Wheel; 303mm Diameter Rotor	BD126197E ⁶	2
	06-05	2.3L 4 Cyl; 5 Stud Wheel; 278mm Diameter Rotor	BD125725E ⁶	2
		3.0L 6 Cyl; 5 Stud Wheel; 303mm Diameter Rotor	BD126197E ⁶	2
	04-01	5 Stud Wheel; 278mm Diameter Rotor	BD125725E ⁶	2

Rear Brake Pad/Shoe							
Part Label	Years	Qualifier	ThermoQuiet	QuickStop	WagnerOEX	SevereDuty	Qty
Brake Pad	11-09		PD1055 ²	ZD1055 ²			1
	08	ELECTRIC/GAS	PD1055 ²	ZD1055 ²			1
	06-05		PD1055 ²	ZD1055 ²			1
Brake Shoe	11-09			Z936			1
	08	GAS; 9" x 1-5/8" Brakes		Z760			1
	06-01	9" x 1-5/8" Brakes		Z760			1

Rear Brake Hardware				
Part Label	Years	Qualifier	Part No.	Qty
Disc Hardware Kit	11-08		H15966 ⁷	1
	06-05		H15966 ⁷	1
Drum Hardware Kit	11-08		H7407 ⁶²	1
			H7442	1
	06-01	9" x 1-5/8" Brakes	H7229	1

Rear Rotor/Drum				
Part Label	Years	Qualifier	Part No.	Qty
Brake Drum	11-08		BD126444E ⁶	2
	06-01	9" x 1-5/8" Brakes	BD125723E ⁶	2
Brake Rotor	08	5 Stud Wheel; 302mm Diameter Rotor	BD126120E ⁶	2
	06-05	5 Stud Wheel; 302mm Diameter Rotor	BD126120E ⁶	2

Parking Brake Pad/Shoe							
Part Label	Years	Qualifier	ThermoQuiet	QuickStop	WagnerOEX	SevereDuty	Qty
Parking Brake Shoe	10-08	Hybrid		Z877			1
	06-05	S		Z877			1

Parking Brake Hardware				
Part Label	Years	Qualifier	Part No.	Qty
Hardware Kit	10-08		H17555	1
			H17574 ³³	1
	06-05		H17555	1
			H17574 ³³	1

¹Includes Hardware Installation Kit; ²OE Ceramic; ⁶Black E-Coat on non-braking surface to prevent rust and corrosion; ⁷Incl. OE Design Abutment Clips; ³³Pending Supersession to H17555; ⁶²Pending Supersession to H7442

B Electric Drive

Rear Brake Pad/Shoe							
Part Label	Years	Qualifier	ThermoQuiet	QuickStop	WagnerOEX	SevereDuty	Qty
Brake Pad	15-14			ZD1646 ²	OEX1646 ^{1,2}		1
Rear Rotor/Drum							
Part Label	Years	Qualifier	Part No.				Qty
Brake Rotor	15-14		BD180728E ⁶				2

B250

Front Brake Pad/Shoe							
Part Label	Years	Qualifier	ThermoQuiet	QuickStop	WagnerOEX	SevereDuty	Qty
Brake Pad	15-14	Semi-Metallic	MX1694	ZX1694			1
Rear Brake Pad/Shoe							
Part Label	Years	Qualifier	ThermoQuiet	QuickStop	WagnerOEX	SevereDuty	Qty
Brake Pad	15-13			ZD1646 ²	OEX1646 ^{1,2}		1

B250e

Rear Brake Pad/Shoe							
Part Label	Years	Qualifier	ThermoQuiet	QuickStop	WagnerOEX	SevereDuty	Qty
Brake Pad	17-16			ZD1646 ²	OEX1646 ^{1,2}		1
Rear Rotor/Drum							
Part Label	Years	Qualifier	Part No.				Qty
Brake Rotor	17-16		BD180728E ⁶				2

C220

Front Brake Pad/Shoe							
Part Label	Years	Qualifier	ThermoQuiet	QuickStop	WagnerOEX	SevereDuty	Qty
Brake Pad	96-95		PD645 ²	ZD645 ^{1,2}			1
Front Rotor/Drum							
Part Label	Years	Qualifier	Part No.				Qty
Brake Rotor	96-95		BD125443				2
Rear Brake Pad/Shoe							
Part Label	Years	Qualifier	ThermoQuiet	QuickStop	WagnerOEX	SevereDuty	Qty
Brake Pad	96	Except Traction Control; To Chassis Number F443893	MX335 ³	ZX335 ³			1
		From Chassis No. F443893	MX739 ³	ZX739 ³			1
		Traction Control; To Chassis Number F443893	MX620 ³				1
			MX335 ³	ZX335 ³			1
Brake Shoe	96-95			Z815			1
Rear Rotor/Drum							
Part Label	Years	Qualifier	Part No.				Qty
Brake Rotor	96-95		BD125444				2
Parking Brake Pad/Shoe							
Part Label	Years	Qualifier	ThermoQuiet	QuickStop	WagnerOEX	SevereDuty	Qty
Parking Brake Shoe	96-95			Z816			1

C230

Front Brake Pad/Shoe							
Part Label	Years	Qualifier	ThermoQuiet	QuickStop	WagnerOEX	SevereDuty	Qty
Brake Pad	07-06	Except Sport Package	MX872 ³	ZX872 ³			1
		Sport Package	MX1121 ³	ZX1121 ³			1
Brake Pad	05-03	Except Sport Package	QC872 ⁴	ZD872 ⁴			1
		Sport Package; From Chassis Number F565689, 138318, A660227	MX1121 ³	ZX1121 ³			1
		Sport Package; To Chassis Number A660226, F565688, R138317	MX847A ^{3,10}	ZX847A ^{3,10}			1
Brake Pad	02		QC872 ⁴	ZD872 ⁴			1
Brake Pad	00-99		MX710 ³	ZX710 ^{1,3}			1

¹Includes Hardware Installation Kit; ²OE Ceramic; ³OE Semi-Metallic; ⁴Optional Ceramic; ⁶Black E-Coat on non-braking surface to prevent rust and corrosion; ¹⁰Includes Electronic Wear Sensor

C230 (Cont)

Front Brake Pad/Shoe (Cont)							
Part Label	Years	Qualifier	ThermoQuiet	QuickStop	WagnerOEX	SevereDuty	Qty
	98-97		PD645 ²	ZD645 ^{1,2}			1

Front Brake Hardware				
Part Label	Years	Qualifier	Part No.	Qty
Disc Hardware Kit	07-06	Sport Package	H15803 ⁷	1
	05-02		H15803 ⁷	1

Front Rotor/Drum				
Part Label	Years	Qualifier	Part No.	Qty
Brake Rotor	07-06	5 Stud Wheel; 330mm Diameter Rotor	BD180142	2
	05	5 Stud Wheel; 288mm Diameter Rotor	BD180132E ⁶	2
	04-03	5 Stud Wheel; 288mm Diameter Rotor; Except Sport Brakes	BD180132E ⁶	2
		5 Stud Wheel; 330mm Diameter Rotor; Sport Package	BD180142	2
	02	5 Stud Wheel; 288mm Diameter Rotor	BD180132E ⁶	2
	00-99	5 Stud Wheel; 288mm Diameter Rotor	BD125583	2
	98-97		BD125443	2

Rear Brake Pad/Shoe							
Part Label	Years	Qualifier	ThermoQuiet	QuickStop	WagnerOEX	SevereDuty	Qty
Brake Pad	07-06		QC876 ^{1,4}	ZD876 ^{1,4}			1
	05-03	Except Sport Package	MX779 ³	ZX779 ^{1,3}			1
		Sport Package	QC876 ^{1,4}	ZD876 ^{1,4}			1
	02		MX779 ³	ZX779 ^{1,3}			1
	00-99	1 Pin Caliper	MX779 ³	ZX779 ^{1,3}			1
		2 Pin Caliper	MX495 ³	ZX495 ³			1
98-97		MX739 ³	ZX739 ³			1	

Rear Brake Hardware				
Part Label	Years	Qualifier	Part No.	Qty
Disc Hardware Kit	07-02		H13404 ⁷	1
	00-97		H16062 ⁷	1

Rear Rotor/Drum				
Part Label	Years	Qualifier	Part No.	Qty
Brake Rotor	07-06		BD180040 ⁵¹	2
		5 Stud Wheel; 278mm Diameter Rotor	BD125616E ⁶	2
	05-03	5 Stud Wheel; 278mm Diameter Rotor; Except Sport Brakes	BD125616E ⁶	2
		5 Stud Wheel; 290mm Diameter Rotor; Sport Package	BD125569E ⁶	2
		Except Sport Brakes	BD180040 ⁵¹	2
	02		BD180040 ⁵¹	2
		5 Stud Wheel; 278mm Diameter Rotor	BD125616E ⁶	2
	00-99	5 Stud Wheel; 278mm Diameter Rotor	BD125616E ⁶	2
98-97		BD125444	2	

Parking Brake Pad/Shoe							
Part Label	Years	Qualifier	ThermoQuiet	QuickStop	WagnerOEX	SevereDuty	Qty
Parking Brake Shoe	07-02			Z816			1
	00-97			Z816			1

Parking Brake Hardware				
Part Label	Years	Qualifier	Part No.	Qty
Hardware Kit	09-02		H7400	1
	00-97		H7400	1

C240

Front Brake Pad/Shoe							
Part Label	Years	Qualifier	ThermoQuiet	QuickStop	WagnerOEX	SevereDuty	Qty
Brake Pad	05		QC872 ⁴	ZD872 ⁴			1
	04-02	Except Sport Package	QC872 ⁴	ZD872 ⁴			1
		Sport Package; From Chassis Number F565689, 138318, A660227	MX1121 ³	ZX1121 ³			1
		Sport Package; To Chassis Number A660226, F565688, R138317	MX847A ^{3,10}	ZX847A ^{3,10}			1
	01	Except Sport Package	QC872 ⁴	ZD872 ⁴			1

¹Includes Hardware Installation Kit; ²OE Ceramic; ³OE Semi-Metallic; ⁴Optional Ceramic; ⁶Black E-Coat on non-braking surface to prevent rust and corrosion; ⁷Incl. OE Design Abutment Clips; ¹⁰Includes Electronic Wear Sensor; ⁵¹Pending Supersession to BD125616

Mercedes-Benz - Passenger Car (Cont)



C240 (Cont)

Front Brake Hardware				
Part Label	Years	Qualifier	Part No.	Qty
Disc Hardware Kit	05	Except Sport Brakes	H15838 ⁷	1
	04-02	Except Sport Brakes	H15838 ⁷	1
		Sport Package; From Chassis F565689, 138318, A660227	H15803 ⁷	1
	01	Sport Package	H15803 ⁷	1

Front Rotor/Drum				
Part Label	Years	Qualifier	Part No.	Qty
Brake Rotor	05-03	AWD; Sedan; 5 Stud Wheel; 300mm Diameter Rotor	BD126150E ⁶	2
		Wagon; 5 Stud Wheel; 288mm Diameter Rotor	BD126529 ⁸¹	2
	02-01	5 Stud Wheel; 288mm Diameter Rotor	BD180132E ⁶	2

Rear Brake Pad/Shoe							
Part Label	Years	Qualifier	ThermoQuiet	QuickStop	WagnerOEX	SevereDuty	Qty
Brake Pad	05-03	Except Sport Package	MX779 ³	ZX779 ^{1,3}			1
		Sport Package	QC876 ^{1,4}	ZD876 ^{1,4}			1
	02-01	Except Sport Package	MX779 ³	ZX779 ^{1,3}			1

Rear Brake Hardware				
Part Label	Years	Qualifier	Part No.	Qty
Disc Hardware Kit	05-02		H13404 ⁷	1

Rear Rotor/Drum				
Part Label	Years	Qualifier	Part No.	Qty
Brake Rotor	05-03	AWD; 5 Stud Wheel; 290mm Diameter Rotor; Sport Package	BD125569E ⁶	2
		RWD; 5 Stud Wheel; 278mm Diameter Rotor	BD125616E ⁶	2
	02-01	5 Stud Wheel; 278mm Diameter Rotor	BD125616E ⁶	2

Parking Brake Pad/Shoe							
Part Label	Years	Qualifier	ThermoQuiet	QuickStop	WagnerOEX	SevereDuty	Qty
Parking Brake Shoe	05-01			Z816			1

C250

Front Brake Pad/Shoe							
Part Label	Years	Qualifier	ThermoQuiet	QuickStop	WagnerOEX	SevereDuty	Qty
Brake Pad	15	Except Sport Package; Except Performance Brakes	QC1340 ^{1,2}	ZD1340 ^{1,2}	OEX1340 ^{1,2}		1
		Sport Package; Performance Brakes		ZD1342 ^{2,14}			1
	14-12	Except Sport Package	QC1340 ^{1,2}	ZD1340 ^{1,2}	OEX1340 ^{1,2}		1
		Sport Package		ZD1342 ^{2,14}			1

Front Brake Hardware				
Part Label	Years	Qualifier	Part No.	Qty
Disc Hardware Kit	15-12	Except Sport Package	H15891 ⁷	1

Front Rotor/Drum				
Part Label	Years	Qualifier	Part No.	Qty
Brake Rotor	14-12	Sport Package	BD180866E ⁶	2
			BD180886E	2

Rear Brake Pad/Shoe							
Part Label	Years	Qualifier	ThermoQuiet	QuickStop	WagnerOEX	SevereDuty	Qty
Brake Pad	15-10		MX1341 ³	ZX1341 ³			1

Rear Brake Hardware				
Part Label	Years	Qualifier	Part No.	Qty
Disc Hardware Kit	15-12		H5488 ⁷	1

Rear Rotor/Drum				
Part Label	Years	Qualifier	Part No.	Qty
Brake Rotor	15-14	Base; Performance Package; Sport Package	BD180739E ⁶	2
		Except Base; 5 Stud Wheel; 300mm Diameter Rotor	BD180151	2

¹Includes Hardware Installation Kit; ²OE Ceramic; ³OE Semi-Metallic; ⁴Optional Ceramic; ⁶Black E-Coat on non-braking surface to prevent rust and corrosion; ⁷Incl. OE Design Abutment Clips; ¹⁴New Part - Check Availability; ⁸¹Pending Supersession to BD126150E

C250 (Cont)

Rear Rotor/Drum (Cont)				
Part Label	Years	Qualifier	Part No.	Qty
	13-12	Base; 5 Stud Wheel; 300mm Diameter Rotor; Except Performance Package; Except Sport Package	BD180151	2
		Base; Performance Package; Sport Package	BD180739E ⁶	2
		Luxury; 5 Stud Wheel; 300mm Diameter Rotor	BD180151	2
		Sport; 5 Stud Wheel; 300mm Diameter Rotor	BD180151	2
	11-10	5 Stud Wheel; 300mm Diameter Rotor	BD180151	2

Parking Brake Pad/Shoe							
Part Label	Years	Qualifier	ThermoQuiet	QuickStop	WagnerOEX	SevereDuty	Qty
Parking Brake Shoe	15-12			Z950			1

C280

Front Brake Pad/Shoe							
Part Label	Years	Qualifier	ThermoQuiet	QuickStop	WagnerOEX	SevereDuty	Qty
Brake Pad	07	Except Sport Package	QC872 ⁴	ZD872 ⁴			1
		Except Sport Package	QC872 ⁴	ZD872 ⁴			1
		Sport Package	MX1121 ³	ZX1121 ³			1
	00-96		MX710 ³	ZX710 ^{1,3}			1
	95		PD645 ²	ZD645 ^{1,2}			1

Front Brake Hardware				
Part Label	Years	Qualifier	Part No.	Qty
Disc Hardware Kit	07-06	Except Sport Package	H15838 ⁷	1
		Sport Package	H15803 ⁷	1

Front Rotor/Drum				
Part Label	Years	Qualifier	Part No.	Qty
Brake Rotor	07-06	5 Stud Wheel; 300mm Diameter Rotor	BD126150E ⁶	2
			BD126529 ⁸¹	2
	00-99	5 Stud Wheel; 288mm Diameter Rotor	BD125583	2
	98-97		BD125443	2
	96	5 Stud Wheel; 288mm Diameter Rotor	BD125583	2
	95		BD125443	2

Rear Brake Pad/Shoe							
Part Label	Years	Qualifier	ThermoQuiet	QuickStop	WagnerOEX	SevereDuty	Qty
Brake Pad	07-06		QC876 ^{1,4}	ZD876 ^{1,4}			1
			MX495 ³	ZX495 ³			1
	00-99		MX495 ³	ZX495 ³			1
	98		MX779 ³	ZX779 ^{1,3}			1
	97-96	Except Traction Control	MX495 ³	ZX495 ³			1
		Traction Control	MX620 ³				1
	95	Except Traction Control	MX335 ³	ZX335 ³			1
Traction Control		MX620 ³				1	

Rear Brake Hardware				
Part Label	Years	Qualifier	Part No.	Qty
Disc Hardware Kit	07-06		H13404 ⁷	1

Rear Rotor/Drum				
Part Label	Years	Qualifier	Part No.	Qty
Brake Rotor	07-06		BD180128 ⁸²	2
		5 Stud Wheel; 290mm Diameter Rotor	BD125569E ⁶	2
	00-96	5 Stud Wheel; 278mm Diameter Rotor	BD125616E ⁶	2
	95		BD125444	2

Parking Brake Pad/Shoe							
Part Label	Years	Qualifier	ThermoQuiet	QuickStop	WagnerOEX	SevereDuty	Qty
Parking Brake Shoe	07-06			Z816			1
	00-95			Z816			1

¹Includes Hardware Installation Kit; ²OE Ceramic; ³OE Semi-Metallic; ⁴Optional Ceramic; ⁶Black E-Coat on non-braking surface to prevent rust and corrosion; ⁷Incl. OE Design Abutment Clips; ⁸¹Pending Supersession to BD126150E; ⁸²Pending Supersession to BD125569

Mercedes-Benz - Passenger Car (Cont)



C280 (Cont)

Parking Brake Hardware				
Part Label	Years	Qualifier	Part No.	Qty
Hardware Kit	07-06		H7400	1

C300

Front Brake Pad/Shoe							
Part Label	Years	Qualifier	ThermoQuiet	QuickStop	WagnerOEX	SevereDuty	Qty
Brake Pad	18	Except AMG Package	QC1794 ²				1
	17-16	AMG Package	QC1796 ²				1
	15	Except AMG Package	QC1794 ²				1
		4Matic; Except AMG Package	QC1794 ²				1
		AMG Package	QC1796 ²				1
	14-13			ZD1342 ^{2,14}			1
	12-08		QC1340 ^{1,2}	ZD1340 ^{1,2}	OEX1340 ^{1,2}		1

Front Brake Hardware				
Part Label	Years	Qualifier	Part No.	Qty
Disc Hardware Kit	14-08		H15891 ⁷	1

Front Rotor/Drum				
Part Label	Years	Qualifier	Part No.	Qty
Brake Rotor	14	Except Sport Brakes	BD180885E	2
	13		BD180885E	2
	12-11	5 Stud Wheel; 295mm Diameter Rotor	BD180038E ⁶	2
	10-09	5 Stud Wheel; 295mm Diameter Rotor; Sport Package	BD180038E ⁶	2
	08	5 Stud Wheel; 281mm Diameter Rotor; Except Sport Package	BD180381	2
		5 Stud Wheel; 295mm Diameter Rotor; Sport Package	BD180038E ⁶	2

Rear Brake Pad/Shoe							
Part Label	Years	Qualifier	ThermoQuiet	QuickStop	WagnerOEX	SevereDuty	Qty
Brake Pad	18-15		QC1795 ²				1
	14-08		MX1341 ³	ZX1341 ³			1

Rear Brake Hardware				
Part Label	Years	Qualifier	Part No.	Qty
Disc Hardware Kit	14-08		H5488 ⁷	1

Rear Rotor/Drum				
Part Label	Years	Qualifier	Part No.	Qty
Brake Rotor	13		BD180152	2
	12-08	5 Stud Wheel; 300mm Diameter Rotor	BD180151	2

Parking Brake Pad/Shoe							
Part Label	Years	Qualifier	ThermoQuiet	QuickStop	WagnerOEX	SevereDuty	Qty
Parking Brake Shoe	14-08			Z950			1

Parking Brake Hardware				
Part Label	Years	Qualifier	Part No.	Qty
Hardware Kit	14-08		H7400	1

C32 AMG

Front Brake Pad/Shoe							
Part Label	Years	Qualifier	ThermoQuiet	QuickStop	WagnerOEX	SevereDuty	Qty
Brake Pad	04-02		MX847A ^{3,10}	ZX847A ^{3,10}			1

Front Brake Hardware				
Part Label	Years	Qualifier	Part No.	Qty
Disc Hardware Kit	04-02		H15850 ⁷	1

Rear Brake Pad/Shoe							
Part Label	Years	Qualifier	ThermoQuiet	QuickStop	WagnerOEX	SevereDuty	Qty
Brake Pad	04-02	Except Sport Performance Brakes	MX603A ³	ZX603A ³			1
		Sport Package	QC876 ^{1,4}	ZD876 ^{1,4}			1

¹Includes Hardware Installation Kit; ²OE Ceramic; ³OE Semi-Metallic; ⁴Optional Ceramic; ⁶Black E-Coat on non-braking surface to prevent rust and corrosion; ⁷Incl. OE Design Abutment Clips; ¹⁰Includes Electronic Wear Sensor; ¹⁴New Part - Check Availability

Rear Brake Hardware								
Part Label	Years	Qualifier	Part No.					Qty
Disc Hardware Kit	04-02		H13404 ⁷					1

Rear Rotor/Drum								
Part Label	Years	Qualifier	Part No.					Qty
Brake Rotor	04-02	5 Stud Wheel; 300mm Diameter Rotor; To 01/04	BD180029					2

Parking Brake Pad/Shoe								
Part Label	Years	Qualifier	ThermoQuiet	QuickStop	WagnerOEX	SevereDuty	Qty	
Parking Brake Shoe	04-02		Z816					1

C320

Front Brake Pad/Shoe							
Part Label	Years	Qualifier	ThermoQuiet	QuickStop	WagnerOEX	SevereDuty	Qty
Brake Pad	05-03	Except Sport Package	QC872 ⁴	ZD872 ⁴			1
		Sport Package; From Chassis Number FA660227	MX1121 ³	ZX1121 ³			1
		Sport Package; To Chassis Number A660226	MX847A ^{3,10}	ZX847A ^{3,10}			1
	02	Except Sport Package	QC872 ⁴	ZD872 ⁴			1
		Sport Package; From Chassis Number F565689, 138318, A660227	MX1121 ³	ZX1121 ³			1
		Sport Package; To Chassis Number A660226, F565688, R138317	MX847A ^{3,10}	ZX847A ^{3,10}			1
	01	Except Sport Package	QC872 ⁴	ZD872 ⁴			1
		Sport Package; To Chassis Number A660226, F565688, R138317	MX847A ^{3,10}	ZX847A ^{3,10}			1

Front Brake Hardware								
Part Label	Years	Qualifier	Part No.					Qty
Disc Hardware Kit	05-03	Except Sport Package	H15838 ⁷					1
		Sport Package; From Chassis FA660227	H15803 ⁷					1
	02	Except Sport Package	H15838 ⁷					1
		Sport Package; From Chassis F565689, 138318, A660227	H15803 ⁷					1
	01	Except Sport Package	H15838 ⁷					1
		Sport Package	H15803 ⁷					1

Front Rotor/Drum								
Part Label	Years	Qualifier	Part No.					Qty
Brake Rotor	05-01	5 Stud Wheel; 300mm Diameter Rotor; Except Sport Brakes	BD126150E ⁶					2
			BD126529 ⁸¹					2
		5 Stud Wheel; 330mm Diameter Rotor; Sport Package	BD180142					2

Rear Brake Pad/Shoe							
Part Label	Years	Qualifier	ThermoQuiet	QuickStop	WagnerOEX	SevereDuty	Qty
Brake Pad	05-01		QC876 ^{1,4}	ZD876 ^{1,4}			1

Rear Brake Hardware								
Part Label	Years	Qualifier	Part No.					Qty
Disc Hardware Kit	05-01		H13404 ⁷					1

Rear Rotor/Drum								
Part Label	Years	Qualifier	Part No.					Qty
Brake Rotor	05-04		BD180128 ⁸²					2
			BD125569E ⁶					2
	03-01	5 Stud Wheel; 290mm Diameter Rotor	BD125569E ⁶					2

Parking Brake Pad/Shoe								
Part Label	Years	Qualifier	ThermoQuiet	QuickStop	WagnerOEX	SevereDuty	Qty	
Parking Brake Shoe	05-01		Z816					1

¹Includes Hardware Installation Kit; ³OE Semi-Metallic; ⁴Optional Ceramic; ⁶Black E-Coat on non-braking surface to prevent rust and corrosion; ⁷Incl. OE Design Abutment Clips; ¹⁰Includes Electronic Wear Sensor; ⁸¹Pending Supersession to BD126150E; ⁸²Pending Supersession to BD125569

Mercedes-Benz - Passenger Car (Cont)



C350

Front Brake Pad/Shoe							
Part Label	Years	Qualifier	ThermoQuiet	QuickStop	WagnerOEX	SevereDuty	Qty
Brake Pad	15-14			ZD1342 ^{2,14}			1
	13	Coupe		ZD1342 ^{2,14}			1
	12-08			ZD1342 ^{2,14}			1
	07	Except Sport Package	QC872 ⁴	ZD872 ⁴			1
	06	Except Sport Package	QC872 ⁴	ZD872 ⁴			1
		Sport Package		MX847A ^{3,10}	ZX847A ^{3,10}		

Front Brake Hardware				
Part Label	Years	Qualifier	Part No.	Qty
Disc Hardware Kit	07	Except Sport Package; Except Sport Package	H15838 ⁷	1
		Sport Package	H15853 ⁷	1
	06	Except Sport Package	H15838 ⁷	1
		Sport Package	H15853 ⁷	1

Front Rotor/Drum				
Part Label	Years	Qualifier	Part No.	Qty
Brake Rotor	14	Except Sport Brakes	BD180885E	2
		5 Stud Wheel; 332mm Diameter Rotor; Sport Package	BD180063	2
	13	Except Sport Package	BD180382	2
		Sport Package	BD180063E ⁶	2
	12	5 Stud Wheel; 332mm Diameter Rotor; Sport Package	BD180063	2
		Except Sport Brakes	BD180382	2
		Sport Package	BD180063E ⁶	2
	11-08	5 Stud Wheel; 332mm Diameter Rotor; Sport Package	BD180063	2
		Except Sport Package	BD180382	2
		Sport Package	BD180063E ⁶	2
07-06	5 Stud Wheel; 300mm Diameter Rotor	BD126150E ⁶	2	
		BD126529 ⁸¹	2	

Rear Brake Pad/Shoe							
Part Label	Years	Qualifier	ThermoQuiet	QuickStop	WagnerOEX	SevereDuty	Qty
Brake Pad	15-08		MX1341 ³	ZX1341 ³			1
	07-06		QC876 ^{1,4}	ZD876 ^{1,4}			1

Rear Brake Hardware				
Part Label	Years	Qualifier	Part No.	Qty
Disc Hardware Kit	15-08		H5488 ⁷	1
	07-06		H13404 ⁷	1

Rear Rotor/Drum				
Part Label	Years	Qualifier	Part No.	Qty
Brake Rotor	13-08		BD180152	2
	07-06		BD180128 ⁸²	2
		5 Stud Wheel; 290mm Diameter Rotor	BD125569E ⁶	2

Parking Brake Pad/Shoe							
Part Label	Years	Qualifier	ThermoQuiet	QuickStop	WagnerOEX	SevereDuty	Qty
Parking Brake Shoe	15-08			Z950			1
	07-06			Z816			1

Parking Brake Hardware				
Part Label	Years	Qualifier	Part No.	Qty
Hardware Kit	15-06		H7400	1

C350e

Front Brake Pad/Shoe							
Part Label	Years	Qualifier	ThermoQuiet	QuickStop	WagnerOEX	SevereDuty	Qty
Brake Pad	18-16		QC1796 ²				1

Rear Brake Pad/Shoe							
Part Label	Years	Qualifier	ThermoQuiet	QuickStop	WagnerOEX	SevereDuty	Qty
Brake Pad	18-16		QC1795 ²				1

¹Includes Hardware Installation Kit; ²OE Ceramic; ³OE Semi-Metallic; ⁴Optional Ceramic; ⁶Black E-Coat on non-braking surface to prevent rust and corrosion; ⁷Incl. OE Design Abutment Clips; ¹⁰Includes Electronic Wear Sensor; ¹⁴New Part - Check Availability; ⁸¹Pending Supersession to BD126150E; ⁸²Pending Supersession to BD125569

C36 AMG (Cont)

Front Brake Pad/Shoe							
Part Label	Years	Qualifier	ThermoQuiet	QuickStop	WagnerOEX	SevereDuty	Qty
Brake Pad	97-96		MX710 ³	ZX710 ^{1,3}			1
	95		PD645 ²	ZD645 ^{1,2}			1

Front Rotor/Drum				
Part Label	Years	Qualifier	Part No.	Qty
Brake Rotor	97-95		BD125443	2

Rear Brake Pad/Shoe							
Part Label	Years	Qualifier	ThermoQuiet	QuickStop	WagnerOEX	SevereDuty	Qty
Brake Pad	97		MX739 ³	ZX739 ³			1
	96	Except Traction Control	MX495 ³	ZX495 ³			1
		Traction Control	MX620 ³				1
	95		MX495 ³	ZX495 ³			1

Rear Rotor/Drum				
Part Label	Years	Qualifier	Part No.	Qty
Brake Rotor	97-95		BD125444	2

Parking Brake Pad/Shoe							
Part Label	Years	Qualifier	ThermoQuiet	QuickStop	WagnerOEX	SevereDuty	Qty
Parking Brake Shoe	97-95			Z816			1

C400

Front Brake Pad/Shoe							
Part Label	Years	Qualifier	ThermoQuiet	QuickStop	WagnerOEX	SevereDuty	Qty
Brake Pad	15		QC1796 ²				1

Rear Brake Pad/Shoe							
Part Label	Years	Qualifier	ThermoQuiet	QuickStop	WagnerOEX	SevereDuty	Qty
Brake Pad	15		QC1795 ²				1

C43 AMG

Front Brake Pad/Shoe							
Part Label	Years	Qualifier	ThermoQuiet	QuickStop	WagnerOEX	SevereDuty	Qty
Brake Pad	00-98		MX682 ³	ZX682 ³			1

Front Rotor/Drum				
Part Label	Years	Qualifier	Part No.	Qty
Brake Rotor	00-98	Left	BD180215	1
		Right	BD180214	1

Rear Brake Pad/Shoe							
Part Label	Years	Qualifier	ThermoQuiet	QuickStop	WagnerOEX	SevereDuty	Qty
Brake Pad	00-98		MX603A ³	ZX603A ³			1

Rear Rotor/Drum				
Part Label	Years	Qualifier	Part No.	Qty
Brake Rotor	00-98	5 Stud Wheel; 300mm Diameter Rotor	BD180029	2

Parking Brake Pad/Shoe							
Part Label	Years	Qualifier	ThermoQuiet	QuickStop	WagnerOEX	SevereDuty	Qty
Parking Brake Shoe	00-98			Z816			1

C55 AMG

Front Brake Pad/Shoe							
Part Label	Years	Qualifier	ThermoQuiet	QuickStop	WagnerOEX	SevereDuty	Qty
Brake Pad	06-05		MX847A ^{3,10}	ZX847A ^{3,10}			1

Front Brake Hardware				
Part Label	Years	Qualifier	Part No.	Qty
Disc Hardware Kit	06-05		H15853 ⁷	1

¹Includes Hardware Installation Kit; ²OE Ceramic; ³OE Semi-Metallic; ⁷Incl. OE Design Abutment Clips; ¹⁰Includes Electronic Wear Sensor

Mercedes-Benz - Passenger Car (Cont)



C55 AMG (Cont)

Rear Brake Pad/Shoe							
Part Label	Years	Qualifier	ThermoQuiet	QuickStop	WagnerOEX	SevereDuty	Qty
Brake Pad	06-05		MX603A ³	ZX603A ³			1
Rear Rotor/Drum							
Part Label	Years	Qualifier	Part No.				Qty
Brake Rotor	06-05	5 Stud Wheel; 300mm Diameter Rotor	BD180029				2
Parking Brake Pad/Shoe							
Part Label	Years	Qualifier	ThermoQuiet	QuickStop	WagnerOEX	SevereDuty	Qty
Parking Brake Shoe	06-05			Z816			1

C63 AMG

Front Rotor/Drum							
Part Label	Years	Qualifier	Part No.				Qty
Brake Rotor	12-08	Except Performance Brakes	BD180272				2
		Performance Package	BD180256				2
Rear Rotor/Drum							
Part Label	Years	Qualifier	Part No.				Qty
Brake Rotor	17-13		BD180273				2
	12	Base	BD180273				2
	11-08		BD180273				2
Parking Brake Pad/Shoe							
Part Label	Years	Qualifier	ThermoQuiet	QuickStop	WagnerOEX	SevereDuty	Qty
Parking Brake Shoe	15-08			Z950			1
Parking Brake Hardware							
Part Label	Years	Qualifier	Part No.				Qty
Hardware Kit	15-08		H7400				1

C63 AMG S

Rear Rotor/Drum							
Part Label	Years	Qualifier	Part No.				Qty
Brake Rotor	17-15		BD180273				2
Parking Brake Pad/Shoe							
Part Label	Years	Qualifier	ThermoQuiet	QuickStop	WagnerOEX	SevereDuty	Qty
Parking Brake Shoe	15			Z950			1

CL500

Front Brake Pad/Shoe							
Part Label	Years	Qualifier	ThermoQuiet	QuickStop	WagnerOEX	SevereDuty	Qty
Brake Pad	06-00		MX847 ³	ZX847 ³			1
	99-98		QC577 ²	ZD577 ²			1
Front Brake Hardware							
Part Label	Years	Qualifier	Part No.				Qty
Disc Hardware Kit	99-98		H13430 ⁷				1
Front Rotor/Drum							
Part Label	Years	Qualifier	Part No.				Qty
Brake Rotor	06-04	5 Stud Wheel; 312mm Diameter Rotor	BD180136				2
	03	5 Stud Wheel; 312mm Diameter Rotor; From Chassis No. A028700	BD180136				2
		5 Stud Wheel; 330mm Diameter Rotor; To Chassis No. A028699	BD180129				2
	02-00	5 Stud Wheel; 330mm Diameter Rotor	BD180129				2
	99-98	5 Stud Wheel; 320mm Diameter Rotor	BD125643				2

²OE Ceramic; ³OE Semi-Metallic; ⁷Incl. OE Design Abutment Clips

CL500 (Cont)

Rear Brake Pad/Shoe							
Part Label	Years	Qualifier	ThermoQuiet	QuickStop	WagnerOEX	SevereDuty	Qty
Brake Pad	06-04		MX986 ³	ZX986 ^{1,3}	OEX986 ²		1
	03	From Chassis No. A028700	MX986 ³	ZX986 ^{1,3}	OEX986 ²		1
		To Chassis No. A028699	MX848 ³	ZX848 ³			1
	02-00		MX848 ³	ZX848 ³			1
99-98		MX603A ³	ZX603A ³			1	

Rear Brake Hardware				
Part Label	Years	Qualifier	Part No.	Qty
Disc Hardware Kit	06-03		H13442 ⁷	1

Rear Rotor/Drum				
Part Label	Years	Qualifier	Part No.	Qty
Brake Rotor	06-04	5 Stud Wheel; 300mm Diameter Rotor	BD126520	2
	03	5 Stud Wheel; 300mm Diameter Rotor; From Chassis No. A028700	BD126520	2
		5 Stud Wheel; 300mm Diameter Rotor; To Chassis No. A028699	BD126514	2
	02-00	5 Stud Wheel; 300mm Diameter Rotor	BD126514	2
99-98	5 Stud Wheel; 300mm Diameter Rotor	BD125416	2	

Parking Brake Pad/Shoe							
Part Label	Years	Qualifier	ThermoQuiet	QuickStop	WagnerOEX	SevereDuty	Qty
Parking Brake Shoe	06-00			Z822			1
	99-98			Z830			1

CL55 AMG

Front Brake Pad/Shoe							
Part Label	Years	Qualifier	ThermoQuiet	QuickStop	WagnerOEX	SevereDuty	Qty
Brake Pad	06-03		MX1231 ^{3,10}	ZX1231 ^{3,10}			1
	02-01		MX847 ³	ZX847 ³			1

Front Rotor/Drum				
Part Label	Years	Qualifier	Part No.	Qty
Brake Rotor	06-03	5 Stud Wheel; 360mm Diameter Rotor	BD180137	2
	02-01	5 Stud Wheel; 346mm Diameter Rotor	BD180131	2

Rear Brake Pad/Shoe							
Part Label	Years	Qualifier	ThermoQuiet	QuickStop	WagnerOEX	SevereDuty	Qty
Brake Pad	06-03		MX984 ³	ZX984 ³			1
	02-01		MX848 ³	ZX848 ³			1

Rear Brake Hardware				
Part Label	Years	Qualifier	Part No.	Qty
Disc Hardware Kit	06-03		H16063 ⁷	1

Rear Rotor/Drum				
Part Label	Years	Qualifier	Part No.	Qty
Brake Rotor	06-03	5 Stud Wheel; 330mm Diameter Rotor	BD180034	2
	02-01	5 Stud Wheel; 315mm Diameter Rotor	BD180030	2

Parking Brake Pad/Shoe							
Part Label	Years	Qualifier	ThermoQuiet	QuickStop	WagnerOEX	SevereDuty	Qty
Parking Brake Shoe	06-01			Z822			1

CL550

Front Brake Pad/Shoe							
Part Label	Years	Qualifier	ThermoQuiet	QuickStop	WagnerOEX	SevereDuty	Qty
Brake Pad	14-07		MX1223 ³	ZX1223 ³			1

Front Brake Hardware				
Part Label	Years	Qualifier	Part No.	Qty
Disc Hardware Kit	14-07		H15913 ⁷	1

¹Includes Hardware Installation Kit; ²OE Ceramic; ³OE Semi-Metallic; ⁷Incl. OE Design Abutment Clips; ¹⁰Includes Electronic Wear Sensor

Mercedes-Benz - Passenger Car (Cont)



CL550 (Cont)

Front Rotor/Drum						
Part Label	Years	Qualifier	Part No.	Qty		
Brake Rotor	14-09	5 Stud Wheel; 350mm Diameter Rotor	BD180147E ⁶	2		
	08-07	5 Stud Wheel; 335mm Diameter Rotor	BD180150E ⁶	2		
Rear Brake Pad/Shoe						
Part Label	Years	Qualifier	ThermoQuiet	QuickStop	WagnerOEX	SevereDuty Qty
Brake Pad	14-07		MX986 ³	ZX986 ^{1,3}	OEX986 ²	1
Rear Brake Hardware						
Part Label	Years	Qualifier	Part No.	Qty		
Disc Hardware Kit	14-07		H16063 ⁷	1		
Rear Rotor/Drum						
Part Label	Years	Qualifier	Part No.	Qty		
Brake Rotor	14-07	320mm Diameter Rotor	BD180148E ⁶	2		
Parking Brake Pad/Shoe						
Part Label	Years	Qualifier	ThermoQuiet	QuickStop	WagnerOEX	SevereDuty Qty
Parking Brake Shoe	14-07			Z874		1
Parking Brake Hardware						
Part Label	Years	Qualifier	Part No.	Qty		
Hardware Kit	14-07		H7400	1		

CL600

Front Brake Pad/Shoe						
Part Label	Years	Qualifier	ThermoQuiet	QuickStop	WagnerOEX	SevereDuty Qty
Brake Pad	14-07		MX1223 ³	ZX1223 ³		1
	06-01		MX847 ³	ZX847 ³		1
	99-98		QC577 ²	ZD577 ²		1
Front Brake Hardware						
Part Label	Years	Qualifier	Part No.	Qty		
Disc Hardware Kit	14-03		H15913 ⁷	1		
	99-98		H13430 ⁷	1		
Front Rotor/Drum						
Part Label	Years	Qualifier	Part No.	Qty		
Brake Rotor	13-07	5 Stud Wheel; 350mm Diameter Rotor	BD180147E ⁶	2		
	06-01	5 Stud Wheel; 346mm Diameter Rotor	BD180131	2		
	99-98	5 Stud Wheel; 320mm Diameter Rotor	BD125643	2		
Rear Brake Pad/Shoe						
Part Label	Years	Qualifier	ThermoQuiet	QuickStop	WagnerOEX	SevereDuty Qty
Brake Pad	10-07		MX986 ³	ZX986 ^{1,3}	OEX986 ²	1
	06-03		MX984 ³	ZX984 ³		1
	02-01		MX848 ³	ZX848 ³		1
	99-98		MX603A ³	ZX603A ³		1
Rear Brake Hardware						
Part Label	Years	Qualifier	Part No.	Qty		
Disc Hardware Kit	14-07		H13442 ⁷	1		
	06-03		H16063 ⁷	1		
	02		H15853 ⁷	1		
Rear Rotor/Drum						
Part Label	Years	Qualifier	Part No.	Qty		
Brake Rotor	14-07	320mm Diameter Rotor	BD180148E ⁶	2		
	06-03	5 Stud Wheel; 330mm Diameter Rotor	BD180034	2		
	02-01	5 Stud Wheel; 315mm Diameter Rotor	BD180030	2		
	99-98	5 Stud Wheel; 300mm Diameter Rotor	BD125416	2		

¹Includes Hardware Installation Kit; ²OE Ceramic; ³OE Semi-Metallic; ⁶Black E-Coat on non-braking surface to prevent rust and corrosion; ⁷Incl. OE Design Abutment Clips

CL600 (Cont)

Parking Brake Pad/Shoe							
Part Label	Years	Qualifier	ThermoQuiet	QuickStop	WagnerOEX	SevereDuty	Qty
Parking Brake Shoe	14-07			Z874			1
	06-01			Z822			1
	99-98			Z830			1

Parking Brake Hardware				
Part Label	Years	Qualifier	Part No.	Qty
Hardware Kit	14-07		H7400	1

CL63 AMG

Front Brake Hardware				
Part Label	Years	Qualifier	Part No.	Qty
Disc Hardware Kit	10-08		H16064 ⁷	1

Rear Rotor/Drum				
Part Label	Years	Qualifier	Part No.	Qty
Brake Rotor	14-08		BD180252	2

Parking Brake Pad/Shoe							
Part Label	Years	Qualifier	ThermoQuiet	QuickStop	WagnerOEX	SevereDuty	Qty
Parking Brake Shoe	14-08			Z874			1

Parking Brake Hardware				
Part Label	Years	Qualifier	Part No.	Qty
Hardware Kit	14-08		H7400	1

CL65 AMG

Front Brake Pad/Shoe							
Part Label	Years	Qualifier	ThermoQuiet	QuickStop	WagnerOEX	SevereDuty	Qty
Brake Pad	06-05		MX983 ³	ZX983 ³			1

Rear Brake Pad/Shoe							
Part Label	Years	Qualifier	ThermoQuiet	QuickStop	WagnerOEX	SevereDuty	Qty
Brake Pad	06-05		MX984A ³	ZX984A ³			1

Rear Brake Hardware				
Part Label	Years	Qualifier	Part No.	Qty
Disc Hardware Kit	06-05		H16063 ⁷	1

Rear Rotor/Drum				
Part Label	Years	Qualifier	Part No.	Qty
Brake Rotor	14-08		BD180252	2

Parking Brake Pad/Shoe							
Part Label	Years	Qualifier	ThermoQuiet	QuickStop	WagnerOEX	SevereDuty	Qty
Parking Brake Shoe	14-08			Z874			1

Parking Brake Hardware				
Part Label	Years	Qualifier	Part No.	Qty
Hardware Kit	14-08		H7400	1
	06		H7400	1

CLA250

Front Brake Pad/Shoe							
Part Label	Years	Qualifier	ThermoQuiet	QuickStop	WagnerOEX	SevereDuty	Qty
Brake Pad	19-14	Semi-Metallic; Sport Package; Except Sport Package Plus	MX1694	ZX1694			1

Front Rotor/Drum				
Part Label	Years	Qualifier	Part No.	Qty
Brake Rotor	19		BD180863E ⁶	2
		Except Sport Package	BD180863E ⁶	2
		Sport Package	BD180862E ⁶	2
	18	Except Sport Package	BD180863E ⁶	2
		Sport Package	BD180862E ⁶	2

³OE Semi-Metallic; ⁶Black E-Coat on non-braking surface to prevent rust and corrosion; ⁷Incl. OE Design Abutment Clips

Mercedes-Benz - Passenger Car (Cont)



CLA250 (Cont)

Front Rotor/Drum (Cont)				
Part Label	Years	Qualifier	Part No.	Qty
	17	Except Sport Package	BD180863E ⁶	2
		Sport Package	BD180862E ⁶	1
	16	Except Sport Package	BD180863E ⁶	2
		Sport Package	BD180862E ⁶	2
	15-14	Except Sport Brakes	BD180863E ⁶	2
		Sport Package	BD180862E ⁶	2

Rear Brake Pad/Shoe							
Part Label	Years	Qualifier	ThermoQuiet	QuickStop	WagnerOEX	SevereDuty	Qty
Brake Pad	19			ZD1630 ^{1,2}			1
	18	Except Sport Package		ZD1646 ²	OEX1646 ^{1,2}		1
	17-14			ZD1646 ²	OEX1646 ^{1,2}		1

Rear Rotor/Drum				
Part Label	Years	Qualifier	Part No.	Qty
Brake Rotor	19		BD180728E ⁶	2
	18-15	4Matic; Except Sport Package	BD180728E ⁶	2
Base		BD180728E ⁶	2	
Sport Package		BD180861E ⁶	2	
14	4Matic; Except Sport Package	BD180728E ⁶	2	
	Except Sport Package	BD180728E ⁶	2	
	Sport Package	BD180861E ⁶	2	

CLA45 AMG

Rear Brake Pad/Shoe							
Part Label	Years	Qualifier	ThermoQuiet	QuickStop	WagnerOEX	SevereDuty	Qty
Brake Pad	19-14			ZD1630 ^{1,2}			1

CLK320

Front Brake Pad/Shoe							
Part Label	Years	Qualifier	ThermoQuiet	QuickStop	WagnerOEX	SevereDuty	Qty
Brake Pad	05-03	Convertible	MX853 ^{1,3}	ZX853 ^{1,3}			1
		Coupe	QC872 ⁴	ZD872 ⁴			1
	02-98		MX853 ^{1,3}	ZX853 ^{1,3}			1

Front Brake Hardware				
Part Label	Years	Qualifier	Part No.	Qty
Disc Hardware Kit	05-02		H15838 ⁷	1
	01-98		H15966 ⁷	1

Front Rotor/Drum				
Part Label	Years	Qualifier	Part No.	Qty
Brake Rotor	05-99	5 Stud Wheel; 300mm Diameter Rotor	BD126150E ⁶	2
			BD126529 ⁸¹	2
98	5 Stud Wheel; 300mm Diameter Rotor	BD125570 ⁸³	2	
		BD126150E ⁶	2	
		BD126529 ⁸¹	2	

Rear Brake Pad/Shoe							
Part Label	Years	Qualifier	ThermoQuiet	QuickStop	WagnerOEX	SevereDuty	Qty
Brake Pad	05-00		QC876 ^{1,4}	ZD876 ^{1,4}			1
	99-98		MX603A ³	ZX603A ³			1

Rear Brake Hardware				
Part Label	Years	Qualifier	Part No.	Qty
Disc Hardware Kit	05-02		H13404 ⁷	1
	01-98		H16062 ⁷	1

Rear Rotor/Drum				
Part Label	Years	Qualifier	Part No.	Qty
Brake Rotor	05-03		BD180128 ⁸²	2
	02-98	5 Stud Wheel; 290mm Diameter Rotor	BD125569E ⁶	2

¹Includes Hardware Installation Kit; ²OE Ceramic; ³OE Semi-Metallic; ⁴Optional Ceramic; ⁶Black E-Coat on non-braking surface to prevent rust and corrosion; ⁷Incl. OE Design Abutment Clips; ⁸¹Pending Supersession to BD126150E; ⁸²Pending Supersession to BD125569; ⁸³Pending Supersession to BD126529

CLK320 (Cont)

Parking Brake Pad/Shoe							
Part Label	Years	Qualifier	ThermoQuiet	QuickStop	WagnerOEX	SevereDuty	Qty
Parking Brake Shoe	05-98			Z816			1

CLK350

Front Brake Pad/Shoe							
Part Label	Years	Qualifier	ThermoQuiet	QuickStop	WagnerOEX	SevereDuty	Qty
Brake Pad	09-06	Except Sport Package	QC872 ⁴	ZD872 ⁴			1
		Sport Package	MX1121 ³	ZX1121 ³			1

Front Brake Hardware							
Part Label	Years	Qualifier	Part No.			Qty	
Disc Hardware Kit	09-07	Except Sport Package	H15838 ⁷			1	
		Sport Package	H15803 ⁷			1	
	06	Except Sport Package	H15838 ⁷			1	
		Sport Package	H15853 ⁷			1	

Front Rotor/Drum							
Part Label	Years	Qualifier	Part No.			Qty	
Brake Rotor	09-06	5 Stud Wheel; 300mm Diameter Rotor; Except Sport Brakes	BD126150E ⁶			2	
			BD126529 ⁸¹			2	
		5 Stud Wheel; 330mm Diameter Rotor; Sport Package	BD180142			2	

Rear Brake Pad/Shoe							
Part Label	Years	Qualifier	ThermoQuiet	QuickStop	WagnerOEX	SevereDuty	Qty
Brake Pad	09-06		QC876 ^{1,4}	ZD876 ^{1,4}			1

Rear Brake Hardware							
Part Label	Years	Qualifier	Part No.			Qty	
Disc Hardware Kit	09-06		H13404 ⁷			1	

Rear Rotor/Drum							
Part Label	Years	Qualifier	Part No.			Qty	
Brake Rotor	09		BD180128 ⁸²			2	
		08-06	5 Stud Wheel; 290mm Diameter Rotor; Sport Package	BD125569E ⁶			2
			Except Sport Brakes	BD180128 ⁸²			2

Parking Brake Pad/Shoe							
Part Label	Years	Qualifier	ThermoQuiet	QuickStop	WagnerOEX	SevereDuty	Qty
Parking Brake Shoe	09-06			Z816			1

Parking Brake Hardware							
Part Label	Years	Qualifier	Part No.			Qty	
Hardware Kit	09-06		H7400			1	

CLK430

Front Brake Pad/Shoe							
Part Label	Years	Qualifier	ThermoQuiet	QuickStop	WagnerOEX	SevereDuty	Qty
Brake Pad	03-99		MX853 ^{1,3}	ZX853 ^{1,3}			1

Front Brake Hardware							
Part Label	Years	Qualifier	Part No.			Qty	
Disc Hardware Kit	03-99		H15966 ⁷			1	

Front Rotor/Drum							
Part Label	Years	Qualifier	Part No.			Qty	
Brake Rotor	03-99	5 Stud Wheel; 300mm Diameter Rotor	BD126150E ⁶			2	
			BD126529 ⁸¹			2	

Rear Brake Pad/Shoe							
Part Label	Years	Qualifier	ThermoQuiet	QuickStop	WagnerOEX	SevereDuty	Qty
Brake Pad	03-00		QC876 ^{1,4}	ZD876 ^{1,4}			1
	99		MX603A ³	ZX603A ³			1

¹Includes Hardware Installation Kit; ³OE Semi-Metallic; ⁴Optional Ceramic; ⁶Black E-Coat on non-braking surface to prevent rust and corrosion; ⁷Incl. OE Design Abutment Clips; ⁸¹ Pending Supersession to BD126150E; ⁸²Pending Supersession to BD125569

Mercedes-Benz - Passenger Car (Cont)



CLK430 (Cont)

Rear Brake Hardware						
Part Label	Years	Qualifier	Part No.	Qty		
Disc Hardware Kit	03-00		H13404 ⁷	1		
Rear Rotor/Drum						
Part Label	Years	Qualifier	Part No.	Qty		
Brake Rotor	03-99	5 Stud Wheel; 290mm Diameter Rotor	BD125569E ⁶	2		
Parking Brake Pad/Shoe						
Part Label	Years	Qualifier	ThermoQuiet	QuickStop	WagnerOEX	SevereDuty Qty
Parking Brake Shoe	03-99			Z816		1

CLK500

Front Brake Pad/Shoe						
Part Label	Years	Qualifier	ThermoQuiet	QuickStop	WagnerOEX	SevereDuty Qty
Brake Pad	06-03		MX847A ^{3,10}	ZX847A ^{3,10}		1
Front Brake Hardware						
Part Label	Years	Qualifier	Part No.	Qty		
Disc Hardware Kit	06-03		H15853 ⁷	1		
Front Rotor/Drum						
Part Label	Years	Qualifier	Part No.	Qty		
Brake Rotor	06-03	5 Stud Wheel; 345mm Diameter Rotor; Except Sport Brakes	BD180031	2		
Rear Brake Pad/Shoe						
Part Label	Years	Qualifier	ThermoQuiet	QuickStop	WagnerOEX	SevereDuty Qty
Brake Pad	06-03		MX603A ³	ZX603A ³		1
Rear Rotor/Drum						
Part Label	Years	Qualifier	Part No.	Qty		
Brake Rotor	06-03	5 Stud Wheel; 300mm Diameter Rotor	BD180029	2		
Parking Brake Pad/Shoe						
Part Label	Years	Qualifier	ThermoQuiet	QuickStop	WagnerOEX	SevereDuty Qty
Parking Brake Shoe	06-03			Z816		1

CLK55 AMG

Front Brake Pad/Shoe						
Part Label	Years	Qualifier	ThermoQuiet	QuickStop	WagnerOEX	SevereDuty Qty
Brake Pad	05-03		MX847A ^{3,10}	ZX847A ^{3,10}		1
	02-01		MX682 ³	ZX682 ³		1
Front Brake Hardware						
Part Label	Years	Qualifier	Part No.	Qty		
Disc Hardware Kit	06-05		H16064 ⁷	1		
Front Rotor/Drum						
Part Label	Years	Qualifier	Part No.	Qty		
Brake Rotor	02-01	Left	BD180215	1		
		Right	BD180214	1		
Rear Brake Pad/Shoe						
Part Label	Years	Qualifier	ThermoQuiet	QuickStop	WagnerOEX	SevereDuty Qty
Brake Pad	06-05		MX984A ³	ZX984A ³		1
	04-01		MX603A ³	ZX603A ³		1
Rear Brake Hardware						
Part Label	Years	Qualifier	Part No.	Qty		
Disc Hardware Kit	06-01		H16063 ⁷	1		
Rear Rotor/Drum						
Part Label	Years	Qualifier	Part No.	Qty		
Brake Rotor	04	5 Stud Wheel; 300mm Diameter Rotor; To 01/04	BD180029	2		
	03-01	5 Stud Wheel; 300mm Diameter Rotor	BD180029	2		

³OE Semi-Metallic; ⁶Black E-Coat on non-braking surface to prevent rust and corrosion; ⁷Incl. OE Design Abutment Clips; ¹⁰Includes Electronic Wear Sensor

CLK55 AMG (Cont)

Parking Brake Pad/Shoe							
Part Label	Years	Qualifier	ThermoQuiet	QuickStop	WagnerOEX	SevereDuty	Qty
Parking Brake Shoe	06-01			Z816			1

CLK550

Front Brake Pad/Shoe							
Part Label	Years	Qualifier	ThermoQuiet	QuickStop	WagnerOEX	SevereDuty	Qty
Brake Pad	09-07		MX847A ^{3,10}	ZX847A ^{3,10}			1

Front Brake Hardware							
Part Label	Years	Qualifier	Part No.			Qty	
Disc Hardware Kit	09-07		H15853 ⁷			1	

Rear Brake Pad/Shoe							
Part Label	Years	Qualifier	ThermoQuiet	QuickStop	WagnerOEX	SevereDuty	Qty
Brake Pad	09-07		MX603A ³	ZX603A ³			1

Rear Brake Hardware							
Part Label	Years	Qualifier	Part No.			Qty	
Disc Hardware Kit	09-07		H16063 ⁷			1	

Rear Rotor/Drum							
Part Label	Years	Qualifier	Part No.			Qty	
Brake Rotor	09-07	5 Stud Wheel; 300mm Diameter Rotor	BD180029			2	

Parking Brake Pad/Shoe							
Part Label	Years	Qualifier	ThermoQuiet	QuickStop	WagnerOEX	SevereDuty	Qty
Parking Brake Shoe	09-07			Z816			1

CLK63 AMG

Front Rotor/Drum							
Part Label	Years	Qualifier	Part No.			Qty	
Brake Rotor	08	Black Series	BD180256			2	

Rear Brake Pad/Shoe							
Part Label	Years	Qualifier	ThermoQuiet	QuickStop	WagnerOEX	SevereDuty	Qty
Brake Pad	09-07		MX984A ³	ZX984A ³			1

Rear Brake Hardware							
Part Label	Years	Qualifier	Part No.			Qty	
Disc Hardware Kit	09-07		H16063 ⁷			1	

Parking Brake Pad/Shoe							
Part Label	Years	Qualifier	ThermoQuiet	QuickStop	WagnerOEX	SevereDuty	Qty
Parking Brake Shoe	09-07			Z816			1

Parking Brake Hardware							
Part Label	Years	Qualifier	Part No.			Qty	
Hardware Kit	09-07		H7400			1	

CLS400

Front Brake Pad/Shoe							
Part Label	Years	Qualifier	ThermoQuiet	QuickStop	WagnerOEX	SevereDuty	Qty
Brake Pad	17-15			ZD1342 ^{2,14}			1

Rear Brake Pad/Shoe							
Part Label	Years	Qualifier	ThermoQuiet	QuickStop	WagnerOEX	SevereDuty	Qty
Brake Pad	17-15		QC1424 ²	ZD1424 ²			1

Rear Rotor/Drum							
Part Label	Years	Qualifier	Part No.			Qty	
Brake Rotor	18	6 Stud Wheel; 298mm Diameter Rotor	BD126504E ⁶			2	
	17-15	5 Stud Wheel; 300mm Diameter Rotor	BD180135			2	

²OE Ceramic; ³OE Semi-Metallic; ⁶Black E-Coat on non-braking surface to prevent rust and corrosion; ⁷Incl. OE Design Abutment Clips; ¹⁰Includes Electronic Wear Sensor; ¹⁴New Part - Check Availability

Mercedes-Benz - Passenger Car (Cont)



CLS500 (Cont)

Front Brake Pad/Shoe							
Part Label	Years	Qualifier	ThermoQuiet	QuickStop	WagnerOEX	SevereDuty	Qty
Brake Pad	06		MX847A ^{3,10}	ZX847A ^{3,10}			1
Front Brake Hardware							
Part Label	Years	Qualifier	Part No.				Qty
Disc Hardware Kit	06		H15913 ⁷				1
Front Rotor/Drum							
Part Label	Years	Qualifier	Part No.				Qty
Brake Rotor	06	5 Stud Wheel; 330mm Diameter Rotor	BD180141				2
Rear Brake Pad/Shoe							
Part Label	Years	Qualifier	ThermoQuiet	QuickStop	WagnerOEX	SevereDuty	Qty
Brake Pad	06		MX986 ³	ZX986 ^{1,3}	OEX986 ²		1
Rear Brake Hardware							
Part Label	Years	Qualifier	Part No.				Qty
Disc Hardware Kit	06		H13442 ⁷				1
Rear Rotor/Drum							
Part Label	Years	Qualifier	Part No.				Qty
Brake Rotor	06	5 Stud Wheel; 300mm Diameter Rotor	BD180135				2
Parking Brake Pad/Shoe							
Part Label	Years	Qualifier	ThermoQuiet	QuickStop	WagnerOEX	SevereDuty	Qty
Parking Brake Shoe	06			Z874			1

CLS55 AMG

Front Brake Pad/Shoe							
Part Label	Years	Qualifier	ThermoQuiet	QuickStop	WagnerOEX	SevereDuty	Qty
Brake Pad	06	Except Performance Brakes	MX1231 ^{3,10}	ZX1231 ^{3,10}			1
		Performance Brakes	MX983 ³	ZX983 ³			1
Front Rotor/Drum							
Part Label	Years	Qualifier	Part No.				Qty
Brake Rotor	06	5 Stud Wheel; 360mm Diameter Rotor; Except Performance Brakes	BD180138				2
Rear Brake Pad/Shoe							
Part Label	Years	Qualifier	ThermoQuiet	QuickStop	WagnerOEX	SevereDuty	Qty
Brake Pad	06	Except Performance Brakes	MX984 ³	ZX984 ³			1
Rear Brake Hardware							
Part Label	Years	Qualifier	Part No.				Qty
Disc Hardware Kit	06		H16063 ⁷				1
Rear Rotor/Drum							
Part Label	Years	Qualifier	Part No.				Qty
Brake Rotor	06	5 Stud Wheel; 330mm Diameter Rotor	BD180139				2
Parking Brake Pad/Shoe							
Part Label	Years	Qualifier	ThermoQuiet	QuickStop	WagnerOEX	SevereDuty	Qty
Parking Brake Shoe	06			Z874			1

CLS550

Front Brake Pad/Shoe							
Part Label	Years	Qualifier	ThermoQuiet	QuickStop	WagnerOEX	SevereDuty	Qty
Brake Pad	11-07		MX847A ^{3,10}	ZX847A ^{3,10}			1
Front Brake Hardware							
Part Label	Years	Qualifier	Part No.				Qty
Disc Hardware Kit	11-07		H15853 ⁷				1

¹Includes Hardware Installation Kit; ²OE Ceramic; ³OE Semi-Metallic; ⁷Incl. OE Design Abutment Clips; ¹⁰Includes Electronic Wear Sensor

CLS550 (Cont)

Front Rotor/Drum							
Part Label	Years	Qualifier				Part No.	Qty
Brake Rotor	18-12					BD180831E ⁶	2
	11-07	5 Stud Wheel; 330mm Diameter Rotor				BD180141	2
Rear Brake Pad/Shoe							
Part Label	Years	Qualifier	ThermoQuiet	QuickStop	WagnerOEX	SevereDuty	Qty
Brake Pad	18-15		QC1424 ²	ZD1424 ²			1
	11-07		MX986 ³	ZX986 ^{1,3}	OEX986 ²		1
Rear Brake Hardware							
Part Label	Years	Qualifier				Part No.	Qty
Disc Hardware Kit	15-07					H13442 ⁷	1
Rear Rotor/Drum							
Part Label	Years	Qualifier				Part No.	Qty
Brake Rotor	18-12					BD180729E ⁶	2
	11-07	5 Stud Wheel; 300mm Diameter Rotor				BD180135	2
Parking Brake Pad/Shoe							
Part Label	Years	Qualifier	ThermoQuiet	QuickStop	WagnerOEX	SevereDuty	Qty
Parking Brake Shoe	11-07			Z874			1
Parking Brake Hardware							
Part Label	Years	Qualifier				Part No.	Qty
Hardware Kit	11-07					H7400	1

CLS63 AMG

Front Rotor/Drum							
Part Label	Years	Qualifier				Part No.	Qty
Brake Rotor	11-07	Except Performance Brakes				BD180256	2
Rear Rotor/Drum							
Part Label	Years	Qualifier				Part No.	Qty
Brake Rotor	11-07	5 Stud Wheel; 330mm Diameter Rotor				BD180139	2
Parking Brake Pad/Shoe							
Part Label	Years	Qualifier	ThermoQuiet	QuickStop	WagnerOEX	SevereDuty	Qty
Parking Brake Shoe	11-07			Z874			1

E250

Front Brake Pad/Shoe							
Part Label	Years	Qualifier	ThermoQuiet	QuickStop	WagnerOEX	SevereDuty	Qty
Brake Pad	16	Sport Package		ZD1342 ^{2,14}			1
	15-14			ZD1342 ^{2,14}			1
Front Rotor/Drum							
Part Label	Years	Qualifier				Part No.	Qty
Brake Rotor	16-15	Except Sport Package				BD180885E	2
	14	Except Sport Brakes				BD180885E	2
Rear Brake Pad/Shoe							
Part Label	Years	Qualifier	ThermoQuiet	QuickStop	WagnerOEX	SevereDuty	Qty
Brake Pad	16-15		QC1424 ²	ZD1424 ²			1
Rear Rotor/Drum							
Part Label	Years	Qualifier				Part No.	Qty
Brake Rotor	16-14	5 Stud Wheel; 300mm Diameter Rotor				BD180134	2

E300

Front Brake Pad/Shoe							
Part Label	Years	Qualifier	ThermoQuiet	QuickStop	WagnerOEX	SevereDuty	Qty
Brake Pad	18	Except Sport Package	QC1794 ²				1
	17	RWD; Sport Package	QC1871 ²	ZD1871 ²			1
	15			ZD1342 ^{2,14}			1
	13			ZD1342 ^{2,14}			1

¹Includes Hardware Installation Kit; ²OE Ceramic; ³OE Semi-Metallic; ⁶Black E-Coat on non-braking surface to prevent rust and corrosion; ⁷Incl. OE Design Abutment Clips; ¹⁴New Part - Check Availability

Mercedes-Benz - Passenger Car (Cont)



E300 (Cont)

Front Brake Pad/Shoe (Cont)							
Part Label	Years	Qualifier	ThermoQuiet	QuickStop	WagnerOEX	SevereDuty	Qty
	99-98		PD853 ^{1,2}	ZD853 ^{1,2}			1
	97-96		MX710 ³	ZX710 ^{1,3}			1
	95		MX423 ³				1

Front Rotor/Drum				
Part Label	Years	Qualifier	Part No.	Qty
Brake Rotor	99-98	5 Stud Wheel; 300mm Diameter Rotor	BD125570 ⁸³	2
			BD126150E ⁶	2
			BD126529 ⁸¹	2
	97-96	5 Stud Wheel; 288mm Diameter Rotor	BD125583	2
	95	5 Stud Wheel; 283mm Diameter Rotor	BD61920	2

Rear Brake Pad/Shoe							
Part Label	Years	Qualifier	ThermoQuiet	QuickStop	WagnerOEX	SevereDuty	Qty
Brake Pad	17	Ceramic	QC1936 ¹	ZD1936 ¹			1
	15		QC1424 ²	ZD1424 ²			1
	99-98		MX603A ³	ZX603A ³			1
	97-96		MX495 ³	ZX495 ³			1
	95		MX335 ³	ZX335 ³			1

Rear Rotor/Drum				
Part Label	Years	Qualifier	Part No.	Qty
Brake Rotor	99	5 Stud Wheel; 278mm Diameter Rotor	BD125616E ⁶	2
	98	5 Stud Wheel; 290mm Diameter Rotor	BD125569E ⁶	2
	97-96	5 Stud Wheel; 278mm Diameter Rotor	BD125616E ⁶	2
	95	5 Stud Wheel; 257mm Diameter Rotor	BD61922	2

Parking Brake Pad/Shoe							
Part Label	Years	Qualifier	ThermoQuiet	QuickStop	WagnerOEX	SevereDuty	Qty
Parking Brake Shoe	99-95			Z816			1

E320

Front Brake Pad/Shoe							
Part Label	Years	Qualifier	ThermoQuiet	QuickStop	WagnerOEX	SevereDuty	Qty
Brake Pad	09-06		MX987 ^{3,10}	ZX987 ^{3,10}			1
	05	AWD	MX853A ³	ZX853A ^{1,3}			1
		RWD	MX987 ^{3,10}	ZX987 ^{3,10}			1
	04-03	Sedan	MX987 ^{3,10}	ZX987 ^{3,10}			1
		Wagon	PD853 ^{1,2}	ZD853 ^{1,2}			1
	02-00		PD853 ^{1,2}	ZD853 ^{1,2}			1
	99	4Matic	PD853 ^{1,2}	ZD853 ^{1,2}			1
	98		PD853 ^{1,2}	ZD853 ^{1,2}			1
		Base	MX853 ^{1,3}	ZX853 ^{1,3}			1
	97-96		PD853 ^{1,2}	ZD853 ^{1,2}			1
	95		MX561B ³				1

Front Brake Hardware				
Part Label	Years	Qualifier	Part No.	Qty
Disc Hardware Kit	09-03		H15914 ⁷	1
	00		H15718 ⁷	1

Front Rotor/Drum				
Part Label	Years	Qualifier	Part No.	Qty
Brake Rotor	09-06	5 Stud Wheel; 296mm Diameter Rotor	BD180133E ⁶	2
	05-04	AWD; 5 Stud Wheel; 304mm Diameter Rotor	BD180144	2
		RWD; 5 Stud Wheel; 296mm Diameter Rotor	BD180133E ⁶	2
	03-00	5 Stud Wheel; 300mm Diameter Rotor	BD126150E ⁶	2
			BD126529 ⁸¹	2
			BD125570 ⁸³	2
	99-96	5 Stud Wheel; 300mm Diameter Rotor	BD126150E ⁶	2
			BD126529 ⁸¹	2
			BD125448	2
	95	5 Stud Wheel; 295mm Diameter Rotor; Standard Replacement Rotor	BD125448	2
Optional Replacement Rotor		BD125447	2	

¹Includes Hardware Installation Kit; ²OE Ceramic; ³OE Semi-Metallic; ⁶Black E-Coat on non-braking surface to prevent rust and corrosion; ⁷Incl. OE Design Abutment Clips; ¹⁰Includes Electronic Wear Sensor; ⁸¹Pending Supersession to BD126150E; ⁸³Pending Supersession to BD126529

E320 (Cont)

Rear Brake Pad/Shoe							
Part Label	Years	Qualifier	ThermoQuiet	QuickStop	WagnerOEX	SevereDuty	Qty
Brake Pad	09-04		MX986 ³	ZX986 ^{1,3}	OEX986 ²		1
	03	Sedan	MX986 ³	ZX986 ^{1,3}	OEX986 ²		1
		Wagon	MX603A ³	ZX603A ³			1
	02-01	Sedan	QC876 ^{1,4}	ZD876 ^{1,4}			1
		Wagon	MX603A ³	ZX603A ³			1
	00-98	2-Retaining Pins; To Chassis Number A379346	MX603A ³	ZX603A ³			1
		One Retaining Pin; From Chassis Number A379347	QC876 ^{1,4}	ZD876 ^{1,4}			1
	97-96	2-Retaining Pins	MX603A ³	ZX603A ³			1
		One Retaining Pin	QC876 ^{1,4}	ZD876 ^{1,4}			1
	95	Convertible	MX495 ³	ZX495 ³			1
		Coupe	MX495 ³	ZX495 ³			1
		Sedan	MX495 ³	ZX495 ³			1
		Wagon	MX603A ³	ZX603A ³			1

Rear Brake Hardware				
Part Label	Years	Qualifier	Part No.	Qty
Disc Hardware Kit	09-04		H13442 ⁷	1
	03	Sedan	H13442 ⁷	1
	02-97		H16062 ⁷	1

Rear Rotor/Drum				
Part Label	Years	Qualifier	Part No.	Qty
Brake Rotor	09-04	5 Stud Wheel; 300mm Diameter Rotor	BD180134	2
	03	AWD; 5 Stud Wheel; 290mm Diameter Rotor	BD180130	2
		RWD; 5 Stud Wheel; 300mm Diameter Rotor	BD180134	2
	02-99	Sedan; 5 Stud Wheel; 290mm Diameter Rotor	BD125569E ⁶	2
		Wagon; 5 Stud Wheel; 290mm Diameter Rotor	BD180130	2
	98	AWD; Sedan; 5 Stud Wheel; 290mm Diameter Rotor	BD125569E ⁶	2
		RWD; Sedan; 5 Stud Wheel; 290mm Diameter Rotor	BD125569E ⁶	2
		RWD; Wagon; 5 Stud Wheel; 290mm Diameter Rotor	BD180130	2
	97-96	5 Stud Wheel; 290mm Diameter Rotor	BD125569E ⁶	2
	95	Coupe; 5 Stud Wheel; 278mm Diameter Rotor	BD125616E ⁶	2
		Sedan; 5 Stud Wheel; 278mm Diameter Rotor	BD125616E ⁶	2
		Wagon; 5 Stud Wheel; 290mm Diameter Rotor; Solid Rotor	BD125569E ⁶	2

Parking Brake Pad/Shoe							
Part Label	Years	Qualifier	ThermoQuiet	QuickStop	WagnerOEX	SevereDuty	Qty
Parking Brake Shoe	09-04			Z874			1
	03-95			Z816			1

Parking Brake Hardware				
Part Label	Years	Qualifier	Part No.	Qty
Hardware Kit	09-06		H7400	1

E350

Front Brake Pad/Shoe								
Part Label	Years	Qualifier	ThermoQuiet	QuickStop	WagnerOEX	SevereDuty	Qty	
Brake Pad	16-14			ZD1342 ^{2,14}			1	
	13	Bluetec; DIESEL		ZD1342 ^{2,14}			1	
	12-10			ZD1342 ^{2,14}			1	
	09-07	AWD; Except Sport Package	MX853A ³	ZX853A ^{1,3}				1
		AWD; Sport Package	MX1123 ^{1,3}	ZX1123 ^{1,3}	OEX1123 ^{1,4}			1
		RWD; Base	MX987 ^{3,10}	ZX987 ^{3,10}				1
		RWD; Sport	MX847A ^{3,10}	ZX847A ^{3,10}				1
	06	AWD; Except Sport Package	MX853A ³	ZX853A ^{1,3}				1
		AWD; From Chassis No. X196565	MX1123 ^{1,3}	ZX1123 ^{1,3}	OEX1123 ^{1,4}			1
		AWD; Sport Package; To Chassis Number 196564	MX682 ³	ZX682 ³				1
		RWD; Except Sport Package	MX987 ^{3,10}	ZX987 ^{3,10}				1
		RWD; Sport Package	MX847A ^{3,10}	ZX847A ^{3,10}				1

¹Includes Hardware Installation Kit; ²OE Ceramic; ³OE Semi-Metallic; ⁴Optional Ceramic; ⁶Black E-Coat on non-braking surface to prevent rust and corrosion; ⁷Incl. OE Design Abutment Clips; ¹⁰Includes Electronic Wear Sensor; ¹⁴New Part - Check Availability

Mercedes-Benz - Passenger Car (Cont)



E350 (Cont)

Front Brake Hardware				
Part Label	Years	Qualifier	Part No.	Qty
Disc Hardware Kit	09-06		H15913 ⁷	1

Front Rotor/Drum					
Part Label	Years	Qualifier	Part No.	Qty	
Brake Rotor	16-15	Except Sport Package	BD180885E	2	
	14	Except Sport Brakes	BD180885E	2	
	13		BD180885E	2	
	12-10	AWD; Except Sport Brakes		BD180382	2
			RWD; 5 Stud Wheel; 332mm Diameter Rotor; Sport Package	BD180063	2
			RWD; Sport Package	BD180063E ⁶	2
	09-07	AWD; 5 Stud Wheel; 304mm Diameter Rotor; Except Sport Brakes		BD180144	2
			AWD; 5 Stud Wheel; 330mm Diameter Rotor; Sport Package	BD126519	2
			RWD; 5 Stud Wheel; 296mm Diameter Rotor; Except Sport Brakes	BD180133E ⁶	2
			RWD; 5 Stud Wheel; 330mm Diameter Rotor; Sport Package	BD126513	2
	06	AWD; 5 Stud Wheel; 304mm Diameter Rotor; Except Sport Brakes		BD180144	2
			AWD; 5 Stud Wheel; 330mm Diameter Rotor; Sport Package	BD126519	2
			RWD; 5 Stud Wheel; 296mm Diameter Rotor; From Chassis No. 870951; Except Sport Brakes	BD180133E ⁶	2
			RWD; 5 Stud Wheel; 330mm Diameter Rotor; Sport Package	BD126513	2

Rear Brake Pad/Shoe								
Part Label	Years	Qualifier	ThermoQuiet	QuickStop	WagnerOEX	SevereDuty	Qty	
Brake Pad	16-15		QC1424 ²	ZD1424 ²			1	
		14	Convertible Coupe Sedan Wagon	MX1341 ³	ZX1341 ³		1	
		MX1341 ³		ZX1341 ³		1		
		MX986 ³		ZX986 ^{1,3}	OEX986 ²	1		
		MX986 ³		ZX986 ^{1,3}	OEX986 ²	1		
	13-12	Convertible Coupe; Base Sedan Wagon		MX1341 ³	ZX1341 ³			1
				MX1341 ³	ZX1341 ³		1	
				MX986 ³	ZX986 ^{1,3}	OEX986 ²	1	
				MX986 ³	ZX986 ^{1,3}	OEX986 ²	1	
	11	Convertible Coupe Sedan Wagon		MX1341 ³	ZX1341 ³			1
				MX1341 ³	ZX1341 ³		1	
				MX986 ³	ZX986 ^{1,3}	OEX986 ²	1	
				MX986 ³	ZX986 ^{1,3}	OEX986 ²	1	
	10	Coupe Sedan		MX1341 ³	ZX1341 ³			1
				MX986 ³	ZX986 ^{1,3}	OEX986 ²	1	
	09-06		MX986 ³	ZX986 ^{1,3}	OEX986 ²		1	

Rear Brake Hardware				
Part Label	Years	Qualifier	Part No.	Qty
Disc Hardware Kit	14-10		H5488 ⁷	1
	09-06		H13442 ⁷	1

Rear Rotor/Drum				
Part Label	Years	Qualifier	Part No.	Qty
Brake Rotor	13-10	Coupe	BD180152	2
		Sedan; 5 Stud Wheel; 300mm Diameter Rotor	BD180135	2
	09-07	5 Stud Wheel; 300mm Diameter Rotor	BD180135	2
	06	5 Stud Wheel; 300mm Diameter Rotor; From Chassis No. 870951; Except Sport Brakes; Vented Rotor	BD180135	2
		5 Stud Wheel; 300mm Diameter Rotor; To Chassis No. 870950; Except Sport Brakes; Solid Rotors	BD180134	2

Parking Brake Pad/Shoe							
Part Label	Years	Qualifier	ThermoQuiet	QuickStop	WagnerOEX	SevereDuty	Qty
Parking Brake Shoe	14-10			Z950			1
	09-06			Z874			1

¹Includes Hardware Installation Kit; ²OE Ceramic; ³OE Semi-Metallic; ⁶Black E-Coat on non-braking surface to prevent rust and corrosion; ⁷Incl. OE Design Abutment Clips

Parking Brake Hardware				
Part Label	Years	Qualifier	Part No.	Qty
Hardware Kit	09-06		H7400	1

E400

Front Brake Pad/Shoe							
Part Label	Years	Qualifier	ThermoQuiet	QuickStop	WagnerOEX	SevereDuty	Qty
Brake Pad	17-13			ZD1342 ^{2,14}			1

Front Rotor/Drum				
Part Label	Years	Qualifier	Part No.	Qty
Brake Rotor	17	Except Sport Package	BD180885E	2
		Sport Package	BD180063E ⁶	2
	16	Convertible; Except Sport Package	BD180885E	2
		Coupe; Except Sport Package	BD180885E	2
15	GAS; Except Sport Package	BD180885E	2	

Rear Brake Pad/Shoe							
Part Label	Years	Qualifier	ThermoQuiet	QuickStop	WagnerOEX	SevereDuty	Qty
Brake Pad	17		MX1341 ³	ZX1341 ³			1
		Convertible	QC1424 ²	ZD1424 ²			1
	16	Coupe	QC1424 ²	ZD1424 ²			1
		Sedan	MX1341 ³	ZX1341 ³			1
	15		MX1341 ³	ZX1341 ³			1

Rear Brake Hardware				
Part Label	Years	Qualifier	Part No.	Qty
Disc Hardware Kit	16-15		H5488 ⁷	1

Rear Rotor/Drum				
Part Label	Years	Qualifier	Part No.	Qty
Brake Rotor	16	Sedan; 212.065 Body; 5 Stud Wheel; 300mm Diameter Rotor; 344mm Front Diameter Rotor; AMG Package	BD180135	2
		Sedan; 212.067 Body; 4Matic; 5 Stud Wheel; 300mm Diameter Rotor; 344mm Front Diameter Rotor; 322mm Front Diameter Rotor	BD180135	2
	15	Coupe; 207.367 Body; 4Matic; 5 Stud Wheel; 300mm Diameter Rotor	BD180135	2
		Sedan; 212.065 Body; Base; 5 Stud Wheel; 300mm Diameter Rotor; 344mm Front Diameter Rotor; AMG Package	BD180135	2
		Sedan; 212.067 Body; 4Matic; 5 Stud Wheel; 300mm Diameter Rotor; 344mm Front Diameter Rotor; 322mm Front Diameter Rotor	BD180135	2
	14	Sedan; Hybrid; 5 Stud Wheel; 300mm Diameter Rotor	BD180135	2
		Hybrid; 5 Stud Wheel; 300mm Diameter Rotor	BD180135	2
	13	5 Stud Wheel; 300mm Diameter Rotor	BD180135	2

Parking Brake Pad/Shoe							
Part Label	Years	Qualifier	ThermoQuiet	QuickStop	WagnerOEX	SevereDuty	Qty
Parking Brake Shoe	18-15			Z950			1

E420

Front Brake Pad/Shoe							
Part Label	Years	Qualifier	ThermoQuiet	QuickStop	WagnerOEX	SevereDuty	Qty
Brake Pad	97		PD853 ^{1,2}	ZD853 ^{1,2}			1
	95		MX561B ³				1

Front Rotor/Drum				
Part Label	Years	Qualifier	Part No.	Qty
Brake Rotor	97	5 Stud Wheel; 300mm Diameter Rotor	BD125570 ⁸³	2
			BD126150E ⁶	2
			BD126529 ⁸¹	2
	95		BD125447	2

¹Includes Hardware Installation Kit; ²OE Ceramic; ³OE Semi-Metallic; ⁶Black E-Coat on non-braking surface to prevent rust and corrosion; ⁷Incl. OE Design Abutment Clips; ¹⁴New Part - Check Availability; ⁸¹Pending Supersession to BD126150E; ⁸³Pending Supersession to BD126529

Mercedes-Benz - Passenger Car (Cont)



E420 (Cont)

Rear Brake Pad/Shoe							
Part Label	Years	Qualifier	ThermoQuiet	QuickStop	WagnerOEX	SevereDuty	Qty
Brake Pad	97	From Chassis No. A379347	MX876 ³	ZX876 ^{1,3}			1
		To Chassis No. A379346	MX603A ³	ZX603A ³			1
	95		MX495 ³	ZX495 ³			1

Rear Rotor/Drum				
Part Label	Years	Qualifier	Part No.	Qty
Brake Rotor	97	5 Stud Wheel; 290mm Diameter Rotor	BD125569E ⁶	2

Parking Brake Pad/Shoe							
Part Label	Years	Qualifier	ThermoQuiet	QuickStop	WagnerOEX	SevereDuty	Qty
Parking Brake Shoe	97			Z816			1
	95			Z816			1

E430

Front Brake Pad/Shoe							
Part Label	Years	Qualifier	ThermoQuiet	QuickStop	WagnerOEX	SevereDuty	Qty
Brake Pad	02-00	AWD	MX682 ³	ZX682 ³			1
		RWD	PD853 ^{1,2}	ZD853 ^{1,2}			1
	99-98		PD853 ^{1,2}	ZD853 ^{1,2}			1

Front Brake Hardware				
Part Label	Years	Qualifier	Part No.	Qty
Disc Hardware Kit	02-98		H15914 ⁷	1

Front Rotor/Drum				
Part Label	Years	Qualifier	Part No.	Qty
Brake Rotor	02-98	5 Stud Wheel; 300mm Diameter Rotor	BD126150E ⁶	2
			BD126529 ⁸¹	2

Rear Brake Pad/Shoe							
Part Label	Years	Qualifier	ThermoQuiet	QuickStop	WagnerOEX	SevereDuty	Qty
Brake Pad	02-01	AWD	MX603A ³	ZX603A ³			1
		RWD	QC876 ^{1,4}	ZD876 ^{1,4}			1
	00-98	2-Retaining Pins; To Chassis Number A379346	MX603A ³	ZX603A ³			1
		One Retaining Pin; To Chassis Number A379347	QC876 ^{1,4}	ZD876 ^{1,4}			1

Rear Rotor/Drum				
Part Label	Years	Qualifier	Part No.	Qty
Brake Rotor	02-00	AWD; 5 Stud Wheel; 300mm Diameter Rotor	BD180029	2
		RWD; 5 Stud Wheel; 290mm Diameter Rotor	BD125569E ⁶	2
	99-98	5 Stud Wheel; 290mm Diameter Rotor	BD125569E ⁶	2

Parking Brake Pad/Shoe							
Part Label	Years	Qualifier	ThermoQuiet	QuickStop	WagnerOEX	SevereDuty	Qty
Parking Brake Shoe	02-98			Z816			1

E500

Front Brake Pad/Shoe							
Part Label	Years	Qualifier	ThermoQuiet	QuickStop	WagnerOEX	SevereDuty	Qty
Brake Pad	06-05	AWD; From Chassis No. X196565	MX1123 ^{1,3}	ZX1123 ^{1,3}	OEX1123 ^{1,4}		1
		AWD; To Chassis No. X196564	MX682 ³	ZX682 ³			1
		RWD	MX847A ^{3,10}	ZX847A ^{3,10}			1
	04	AWD	MX682 ³	ZX682 ³			1
		RWD	MX847A ^{3,10}	ZX847A ^{3,10}			1
	03		MX847A ^{3,10}	ZX847A ^{3,10}			1

Front Brake Hardware				
Part Label	Years	Qualifier	Part No.	Qty
Disc Hardware Kit	06-03		H15850 ⁷	1

¹Includes Hardware Installation Kit; ²OE Ceramic; ³OE Semi-Metallic; ⁴Optional Ceramic; ⁶Black E-Coat on non-braking surface to prevent rust and corrosion; ⁷Incl. OE Design Abutment Clips; ¹⁰Includes Electronic Wear Sensor; ⁸¹Pending Supersession to BD126150E

E500 (Cont)

Front Rotor/Drum				
Part Label	Years	Qualifier	Part No.	Qty
Brake Rotor	06-04	AWD; 5 Stud Wheel; 330mm Diameter Rotor; Except Sport Brakes	BD180370	2
		AWD; 5 Stud Wheel; 330mm Diameter Rotor; Sport Package	BD126519	2
		RWD; 5 Stud Wheel; 312mm Diameter Rotor; Except Sport Brakes	BD180033	2
		RWD; 5 Stud Wheel; 330mm Diameter Rotor; Sport Package	BD126513	2
	03	5 Stud Wheel; 330mm Diameter Rotor; Sport Package	BD126513	2
		RWD; 5 Stud Wheel; 312mm Diameter Rotor; Except Sport Brakes	BD180033	2

Rear Brake Pad/Shoe							
Part Label	Years	Qualifier	ThermoQuiet	QuickStop	WagnerOEX	SevereDuty	Qty
Brake Pad	06-03		MX986 ³	ZX986 ^{1,3}	OEX986 ²		1

Rear Brake Hardware				
Part Label	Years	Qualifier	Part No.	Qty
Disc Hardware Kit	06-03		H13442 ⁷	1

Rear Rotor/Drum				
Part Label	Years	Qualifier	Part No.	Qty
Brake Rotor	06-03	5 Stud Wheel; 300mm Diameter Rotor; Except Sport Brakes	BD180134	2
		5 Stud Wheel; 300mm Diameter Rotor; Sport Package	BD180135	2

Parking Brake Pad/Shoe							
Part Label	Years	Qualifier	ThermoQuiet	QuickStop	WagnerOEX	SevereDuty	Qty
Parking Brake Shoe	06-03			Z874			1

E55 AMG

Front Brake Pad/Shoe							
Part Label	Years	Qualifier	ThermoQuiet	QuickStop	WagnerOEX	SevereDuty	Qty
Brake Pad	06	Sedan; Sport Package	MX847A ^{3,10}	ZX847A ^{3,10}			1
		Wagon	MX1231 ^{3,10}	ZX1231 ^{3,10}			1
	05	Except Sport Package	MX1231 ^{3,10}	ZX1231 ^{3,10}			1
		Sport Package	MX847A ^{3,10}	ZX847A ^{3,10}			1
	04-03		MX1231 ^{3,10}	ZX1231 ^{3,10}			1
	02-99		MX682 ³	ZX682 ³			1

Front Rotor/Drum				
Part Label	Years	Qualifier	Part No.	Qty
Brake Rotor	06-03	5 Stud Wheel; 360mm Diameter Rotor	BD180138	2
	02-99	Left	BD180215	1
		Right	BD180214	1

Rear Brake Pad/Shoe							
Part Label	Years	Qualifier	ThermoQuiet	QuickStop	WagnerOEX	SevereDuty	Qty
Brake Pad	06-03		MX984 ³	ZX984 ³			1
	02-99		MX603A ³	ZX603A ³			1

Rear Brake Hardware				
Part Label	Years	Qualifier	Part No.	Qty
Disc Hardware Kit	06-03		H16063 ⁷	1

Rear Rotor/Drum				
Part Label	Years	Qualifier	Part No.	Qty
Brake Rotor	06-03	5 Stud Wheel; 330mm Diameter Rotor	BD180139	2
	02-99	5 Stud Wheel; 300mm Diameter Rotor	BD180029	2

Parking Brake Pad/Shoe							
Part Label	Years	Qualifier	ThermoQuiet	QuickStop	WagnerOEX	SevereDuty	Qty
Parking Brake Shoe	06-03			Z874			1
	02-99			Z816			1

¹Includes Hardware Installation Kit; ²OE Ceramic; ³OE Semi-Metallic; ⁷Incl. OE Design Abutment Clips; ¹⁰Includes Electronic Wear Sensor

Mercedes-Benz - Passenger Car (Cont)



E550 (Cont)

Front Brake Pad/Shoe								
Part Label	Years	Qualifier	ThermoQuiet	QuickStop	WagnerOEX	SevereDuty	Qty	
Brake Pad	17-16			ZD1342 ^{2,14}			1	
	15	RWD		ZD1342 ^{2,14}			1	
	11-10	Coupe		ZD1342 ^{2,14}			1	
	09-07	AWD		MX1123 ^{1,3}	ZX1123 ^{1,3}	OEX1123 ^{1,4}		1
		RWD		MX847A ^{3,10}	ZX847A ^{3,10}			1

Front Brake Hardware				
Part Label	Years	Qualifier	Part No.	Qty
Disc Hardware Kit	09	RWD	H15913 ⁷	1
	08-07		H15913 ⁷	1

Front Rotor/Drum					
Part Label	Years	Qualifier	Part No.	Qty	
Brake Rotor	17-16		BD180866E ⁶	2	
			BD180886E	2	
	15	Base		BD180866E ⁶	2
				BD180886E	2
	13-12		BD180272	2	
	09-07	AWD; 5 Stud Wheel; 330mm Diameter Rotor		BD180370	2
				BD180141	2
		RWD; 5 Stud Wheel; 330mm Diameter Rotor; Except Sport Brakes		BD180141	2
				BD126513	2

Rear Brake Pad/Shoe								
Part Label	Years	Qualifier	ThermoQuiet	QuickStop	WagnerOEX	SevereDuty	Qty	
Brake Pad	17		MX1341 ³	ZX1341 ³			1	
	16-11	RWD	MX1341 ³	ZX1341 ³			1	
	10		MX1341 ³	ZX1341 ³			1	
	09-07			MX986 ³	ZX986 ^{1,3}	OEX986 ²		1

Rear Brake Hardware				
Part Label	Years	Qualifier	Part No.	Qty
Disc Hardware Kit	17-11		H13442 ⁷	1
	10		H5488 ⁷	1
	09-07		H13442 ⁷	1

Rear Rotor/Drum					
Part Label	Years	Qualifier	Part No.	Qty	
Brake Rotor	14	Sedan	BD180729E ⁶	2	
	13	AWD	BD180729E ⁶	2	
		RWD	BD180152	2	
	12	RWD	BD180152	2	
	11-10	Coupe	BD180152	2	
	09-07	5 Stud Wheel; 300mm Diameter Rotor		BD180135	2

Parking Brake Pad/Shoe							
Part Label	Years	Qualifier	ThermoQuiet	QuickStop	WagnerOEX	SevereDuty	Qty
Parking Brake Shoe	17-10			Z950			1
	09-07			Z874			1

Parking Brake Hardware				
Part Label	Years	Qualifier	Part No.	Qty
Hardware Kit	09-07		H7400	1

E63 AMG

Front Rotor/Drum				
Part Label	Years	Qualifier	Part No.	Qty
Brake Rotor	11-10	Except Ceramic Composite Brakes	BD180256	2
	09-07		BD180256	2

¹Includes Hardware Installation Kit; ²OE Ceramic; ³OE Semi-Metallic; ⁴Optional Ceramic; ⁶Black E-Coat on non-braking surface to prevent rust and corrosion; ⁷Incl. OE Design Abutment Clips; ¹⁰Includes Electronic Wear Sensor; ¹⁴New Part - Check Availability

E63 AMG (Cont)

Rear Rotor/Drum						
Part Label	Years	Qualifier	Part No.	Qty		
Brake Rotor	10-07	5 Stud Wheel; 330mm Diameter Rotor	BD180139	2		

Parking Brake Pad/Shoe							
Part Label	Years	Qualifier	ThermoQuiet	QuickStop	WagnerOEX	SevereDuty	Qty
Parking Brake Shoe	10-07			Z874			1

Parking Brake Hardware						
Part Label	Years	Qualifier	Part No.	Qty		
Hardware Kit	10-07		H7400	1		

R320

Front Brake Pad/Shoe							
Part Label	Years	Qualifier	ThermoQuiet	QuickStop	WagnerOEX	SevereDuty	Qty
Brake Pad	09-07		MX1123 ^{1,3}	ZX1123 ^{1,3}	OEX1123 ^{1,4}		1

Front Brake Hardware						
Part Label	Years	Qualifier	Part No.	Qty		
Disc Hardware Kit	09-07		H15913 ⁷	1		

Front Rotor/Drum						
Part Label	Years	Qualifier	Part No.	Qty		
Brake Rotor	09-07	5 Stud Wheel; 330mm Diameter Rotor	BD180037E ⁶	2		

Rear Brake Pad/Shoe							
Part Label	Years	Qualifier	ThermoQuiet	QuickStop	WagnerOEX	SevereDuty	Qty
Brake Pad	09-07	7 Passenger Seating	QC1122 ^{1,2}	ZD1122 ^{1,2}			1
		Except 7 Passenger Seating	MX1122 ^{1,3}	ZX1122 ^{1,3}			1

Rear Brake Hardware						
Part Label	Years	Qualifier	Part No.	Qty		
Disc Hardware Kit	09-07		H13442 ⁷	1		

Rear Rotor/Drum						
Part Label	Years	Qualifier	Part No.	Qty		
Brake Rotor	09-07	5 Stud Wheel; 330mm Diameter Rotor; 7 Passenger Seating	BD180041	2		
		5 Stud Wheel; 330mm Diameter Rotor; Except 7 Passenger Seating	BD180145E ⁶	2		

Parking Brake Pad/Shoe							
Part Label	Years	Qualifier	ThermoQuiet	QuickStop	WagnerOEX	SevereDuty	Qty
Parking Brake Shoe	09-07			Z870			1

Parking Brake Hardware						
Part Label	Years	Qualifier	Part No.	Qty		
Hardware Kit	09-07		H17555	1		

R350

Front Brake Pad/Shoe							
Part Label	Years	Qualifier	ThermoQuiet	QuickStop	WagnerOEX	SevereDuty	Qty
Brake Pad	12-06		MX1123 ^{1,3}	ZX1123 ^{1,3}	OEX1123 ^{1,4}		1

Front Brake Hardware						
Part Label	Years	Qualifier	Part No.	Qty		
Disc Hardware Kit	12-06		H15913 ⁷	1		

Front Rotor/Drum						
Part Label	Years	Qualifier	Part No.	Qty		
Brake Rotor	12-11	5 Stud Wheel; 330mm Diameter Rotor	BD180037E ⁶	2		
	10	5 Stud Wheel; 330mm Diameter Rotor; Except 7 Passenger Seating	BD180037E ⁶	2		
	09-06	5 Stud Wheel; 330mm Diameter Rotor	BD180037E ⁶	2		

¹Includes Hardware Installation Kit; ²OE Ceramic; ³OE Semi-Metallic; ⁴Optional Ceramic; ⁶Black E-Coat on non-braking surface to prevent rust and corrosion; ⁷Incl. OE Design Abutment Clips

Mercedes-Benz - Passenger Car (Cont)



R350 (Cont)

Rear Brake Pad/Shoe							
Part Label	Years	Qualifier	ThermoQuiet	QuickStop	WagnerOEX	SevereDuty	Qty
Brake Pad	13-11		QC1122 ^{1,2}	ZD1122 ^{1,2}			1
	10-08	7 Passenger Seating	QC1122 ^{1,2}	ZD1122 ^{1,2}			1
		Except 7 Passenger Seating	MX1122 ^{1,3}	ZX1122 ^{1,3}			1
	07		MX1122 ^{1,3}	ZX1122 ^{1,3}			1
		7 Passenger Seating	QC1122 ^{1,2}	ZD1122 ^{1,2}			1
06		MX1122 ^{1,3}	ZX1122 ^{1,3}			1	

Rear Brake Hardware				
Part Label	Years	Qualifier	Part No.	Qty
Disc Hardware Kit	13-06		H13442 ⁷	1

Rear Rotor/Drum				
Part Label	Years	Qualifier	Part No.	Qty
Brake Rotor	13-10	5 Stud Wheel; 330mm Diameter Rotor	BD180041	2
	09-06	5 Stud Wheel; 330mm Diameter Rotor; 7 Passenger Seating	BD180041	2
		5 Stud Wheel; 330mm Diameter Rotor; Except 7 Passenger Seating	BD180145E ⁶	2

Parking Brake Pad/Shoe							
Part Label	Years	Qualifier	ThermoQuiet	QuickStop	WagnerOEX	SevereDuty	Qty
Parking Brake Shoe	12-06			Z870			1

Parking Brake Hardware				
Part Label	Years	Qualifier	Part No.	Qty
Hardware Kit	12-06		H17555	1

R500

Front Brake Pad/Shoe							
Part Label	Years	Qualifier	ThermoQuiet	QuickStop	WagnerOEX	SevereDuty	Qty
Brake Pad	07-06		MX1123 ^{1,3}	ZX1123 ^{1,3}	OEX1123 ^{1,4}		1

Front Brake Hardware				
Part Label	Years	Qualifier	Part No.	Qty
Disc Hardware Kit	07-06		H15913 ⁷	1

Front Rotor/Drum				
Part Label	Years	Qualifier	Part No.	Qty
Brake Rotor	07-06	5 Stud Wheel; 330mm Diameter Rotor	BD180037E ⁶	2

Rear Brake Pad/Shoe							
Part Label	Years	Qualifier	ThermoQuiet	QuickStop	WagnerOEX	SevereDuty	Qty
Brake Pad	07-06		MX1122 ^{1,3}	ZX1122 ^{1,3}			1

Rear Brake Hardware				
Part Label	Years	Qualifier	Part No.	Qty
Disc Hardware Kit	07-06		H13442 ⁷	1

Rear Rotor/Drum				
Part Label	Years	Qualifier	Part No.	Qty
Brake Rotor	07-06	5 Stud Wheel; 330mm Diameter Rotor; Solid Rotor	BD180145E ⁶	2
		5 Stud Wheel; 330mm Diameter Rotor; Vented Rotor	BD180041	2

Parking Brake Pad/Shoe							
Part Label	Years	Qualifier	ThermoQuiet	QuickStop	WagnerOEX	SevereDuty	Qty
Parking Brake Shoe	07-06			Z870			1

Parking Brake Hardware				
Part Label	Years	Qualifier	Part No.	Qty
Hardware Kit	07-06		H17555	1

¹Includes Hardware Installation Kit; ²OE Ceramic; ³OE Semi-Metallic; ⁴Optional Ceramic; ⁶Black E-Coat on non-braking surface to prevent rust and corrosion; ⁷Incl. OE Design Abutment Clips

R63 AMG

Front Brake Pad/Shoe							
Part Label	Years	Qualifier	ThermoQuiet	QuickStop	WagnerOEX	SevereDuty	Qty
Brake Pad	07		MX1271 ³	ZX1271 ³			1
Front Rotor/Drum							
Part Label	Years	Qualifier	Part No.			Qty	
Brake Rotor	07		BD180251			2	
Rear Rotor/Drum							
Part Label	Years	Qualifier	Part No.			Qty	
Brake Rotor	07		BD180250			2	
Parking Brake Pad/Shoe							
Part Label	Years	Qualifier	ThermoQuiet	QuickStop	WagnerOEX	SevereDuty	Qty
Parking Brake Shoe	07			Z870			1
Parking Brake Hardware							
Part Label	Years	Qualifier	Part No.			Qty	
Hardware Kit	07		H17555			1	

S320

Front Brake Pad/Shoe							
Part Label	Years	Qualifier	ThermoQuiet	QuickStop	WagnerOEX	SevereDuty	Qty
Brake Pad	99-95		QC577 ²	ZD577 ²			1
Front Brake Hardware							
Part Label	Years	Qualifier	Part No.			Qty	
Disc Hardware Kit	99-95		H13430 ⁷			1	
Front Rotor/Drum							
Part Label	Years	Qualifier	Part No.			Qty	
Brake Rotor	99-95	5 Stud Wheel; 320mm Diameter Rotor	BD125643			2	
Rear Brake Pad/Shoe							
Part Label	Years	Qualifier	ThermoQuiet	QuickStop	WagnerOEX	SevereDuty	Qty
Brake Pad	99-95		MX603A ³	ZX603A ³			1
Rear Rotor/Drum							
Part Label	Years	Qualifier	Part No.			Qty	
Brake Rotor	99-95	5 Stud Wheel; 290mm Diameter Rotor	BD125604			2	
Parking Brake Pad/Shoe							
Part Label	Years	Qualifier	ThermoQuiet	QuickStop	WagnerOEX	SevereDuty	Qty
Parking Brake Shoe	99-95			Z830			1

S350

Front Brake Pad/Shoe							
Part Label	Years	Qualifier	ThermoQuiet	QuickStop	WagnerOEX	SevereDuty	Qty
Brake Pad	13-12		MX1223 ³	ZX1223 ³			1
	06		MX847A ^{3,10}	ZX847A ^{3,10}			1
	95		QC577 ²	ZD577 ²			1
Front Brake Hardware							
Part Label	Years	Qualifier	Part No.			Qty	
Disc Hardware Kit	13-12		H15913 ⁷			1	
	95		H13430 ⁷			1	
Front Rotor/Drum							
Part Label	Years	Qualifier	Part No.			Qty	
Brake Rotor	12	5 Stud Wheel; 350mm Diameter Rotor	BD180147E ⁶			2	
	06	5 Stud Wheel; 312mm Diameter Rotor	BD180136			2	
	95	5 Stud Wheel; 320mm Diameter Rotor	BD125643			2	

²OE Ceramic; ³OE Semi-Metallic; ⁶Black E-Coat on non-braking surface to prevent rust and corrosion; ⁷Incl. OE Design Abutment Clips; ¹⁰Includes Electronic Wear Sensor

Mercedes-Benz - Passenger Car (Cont)



S350 (Cont)

Rear Brake Pad/Shoe							
Part Label	Years	Qualifier	ThermoQuiet	QuickStop	WagnerOEX	SevereDuty	Qty
Brake Pad	13		MX986 ³	ZX986 ^{1,3}	OEX986 ²		1
	12	Except Sport Package	MX986 ³	ZX986 ^{1,3}	OEX986 ²		1
	06		MX986 ³	ZX986 ^{1,3}	OEX986 ²		1
	95		MX603A ³	ZX603A ³			1

Rear Brake Hardware				
Part Label	Years	Qualifier	Part No.	Qty
Disc Hardware Kit	13-12		H16063 ⁷	1
	06		H13442 ⁷	1

Rear Rotor/Drum				
Part Label	Years	Qualifier	Part No.	Qty
Brake Rotor	13	320mm Diameter Rotor; Sport Package	BD180148E ⁶	2
	12	320mm Diameter Rotor	BD180148E ⁶	2
		5 Stud Wheel; 300mm Diameter Rotor; Except Sport Brakes	BD180140	2
	06	5 Stud Wheel; 300mm Diameter Rotor	BD126520	2
95	5 Stud Wheel; 290mm Diameter Rotor	BD125604	2	

Parking Brake Pad/Shoe							
Part Label	Years	Qualifier	ThermoQuiet	QuickStop	WagnerOEX	SevereDuty	Qty
Parking Brake Shoe	13-12			Z874			1
	06			Z822			1
	95			Z830			1

S400

Front Brake Pad/Shoe							
Part Label	Years	Qualifier	ThermoQuiet	QuickStop	WagnerOEX	SevereDuty	Qty
Brake Pad	13-10		MX1223 ³	ZX1223 ³			1

Front Brake Hardware				
Part Label	Years	Qualifier	Part No.	Qty
Disc Hardware Kit	13-10		H15913 ⁷	1

Front Rotor/Drum				
Part Label	Years	Qualifier	Part No.	Qty
Brake Rotor	13	5 Stud Wheel; 335mm Diameter Rotor; Except Sport Brakes	BD180150E ⁶	2
	12-10	5 Stud Wheel; 350mm Diameter Rotor; Sport Package	BD180147E ⁶	2

Rear Brake Pad/Shoe							
Part Label	Years	Qualifier	ThermoQuiet	QuickStop	WagnerOEX	SevereDuty	Qty
Brake Pad	13-10		MX986 ³	ZX986 ^{1,3}	OEX986 ²		1

Rear Brake Hardware				
Part Label	Years	Qualifier	Part No.	Qty
Disc Hardware Kit	13-10		H13442 ⁷	1

Rear Rotor/Drum				
Part Label	Years	Qualifier	Part No.	Qty
Brake Rotor	13	320mm Diameter Rotor; Sport Package	BD180148E ⁶	2
		5 Stud Wheel; 300mm Diameter Rotor; Except Sport Package	BD180149	2
	12-10	320mm Diameter Rotor; Sport Package	BD180148E ⁶	2
		5 Stud Wheel; 300mm Diameter Rotor; Except Sport Brakes	BD180149	2

Parking Brake Pad/Shoe							
Part Label	Years	Qualifier	ThermoQuiet	QuickStop	WagnerOEX	SevereDuty	Qty
Parking Brake Shoe	13-10			Z874			1

Parking Brake Hardware				
Part Label	Years	Qualifier	Part No.	Qty
Hardware Kit	13-10		H7400	1

¹Includes Hardware Installation Kit; ²OE Ceramic; ³OE Semi-Metallic; ⁶Black E-Coat on non-braking surface to prevent rust and corrosion; ⁷Incl. OE Design Abutment Clips

S420 (Cont)

Front Brake Pad/Shoe							
Part Label	Years	Qualifier	ThermoQuiet	QuickStop	WagnerOEX	SevereDuty	Qty
Brake Pad	99-95		QC577 ²	ZD577 ²			1
Front Brake Hardware							
Part Label	Years	Qualifier	Part No.			Qty	
Disc Hardware Kit	99-95		H13430 ⁷			1	
Front Rotor/Drum							
Part Label	Years	Qualifier	Part No.			Qty	
Brake Rotor	99-95	5 Stud Wheel; 320mm Diameter Rotor	BD125643			2	
Rear Brake Pad/Shoe							
Part Label	Years	Qualifier	ThermoQuiet	QuickStop	WagnerOEX	SevereDuty	Qty
Brake Pad	99-95		MX603A ³	ZX603A ³			1
Rear Rotor/Drum							
Part Label	Years	Qualifier	Part No.			Qty	
Brake Rotor	99-95	5 Stud Wheel; 300mm Diameter Rotor	BD125416			2	
Parking Brake Pad/Shoe							
Part Label	Years	Qualifier	ThermoQuiet	QuickStop	WagnerOEX	SevereDuty	Qty
Parking Brake Shoe	99-95			Z830			1

S430

Front Brake Pad/Shoe							
Part Label	Years	Qualifier	ThermoQuiet	QuickStop	WagnerOEX	SevereDuty	Qty
Brake Pad	06-03	AWD	MX682 ³	ZX682 ³			1
		RWD	MX847 ³	ZX847 ³			1
	02-00		MX847 ³	ZX847 ³			1
Front Brake Hardware							
Part Label	Years	Qualifier	Part No.			Qty	
Disc Hardware Kit	06-05		H15853 ⁷			1	
	04-03		H15913 ⁷			1	
Front Rotor/Drum							
Part Label	Years	Qualifier	Part No.			Qty	
Brake Rotor	06-03	AWD; 5 Stud Wheel; 330mm Diameter Rotor	BD126519			2	
		RWD; 5 Stud Wheel; 312mm Diameter Rotor	BD180136			2	
	02-00	5 Stud Wheel; 330mm Diameter Rotor	BD180129			2	
Rear Brake Pad/Shoe							
Part Label	Years	Qualifier	ThermoQuiet	QuickStop	WagnerOEX	SevereDuty	Qty
Brake Pad	06-03		MX986 ³	ZX986 ^{1,3}	OEX986 ²		1
	02-00		MX848 ³	ZX848 ³			1
Rear Brake Hardware							
Part Label	Years	Qualifier	Part No.			Qty	
Disc Hardware Kit	06-00		H13442 ⁷			1	
Rear Rotor/Drum							
Part Label	Years	Qualifier	Part No.			Qty	
Brake Rotor	06-03	AWD; 5 Stud Wheel; 300mm Diameter Rotor	BD126514			2	
		RWD; 5 Stud Wheel; 300mm Diameter Rotor	BD126520			2	
	02-00	5 Stud Wheel; 300mm Diameter Rotor	BD126514			2	
Parking Brake Pad/Shoe							
Part Label	Years	Qualifier	ThermoQuiet	QuickStop	WagnerOEX	SevereDuty	Qty
Parking Brake Shoe	06-00			Z822			1

S450

¹Includes Hardware Installation Kit; ²OE Ceramic; ³OE Semi-Metallic; ⁷Incl. OE Design Abutment Clips

Mercedes-Benz - Passenger Car (Cont)



S450 (Cont)

Front Brake Pad/Shoe							
Part Label	Years	Qualifier	ThermoQuiet	QuickStop	WagnerOEX	SevereDuty	Qty
Brake Pad	11-08		MX1223 ³	ZX1223 ³			1

Rear Rotor/Drum				
Part Label	Years	Qualifier	Part No.	Qty
Brake Rotor	11-08	320mm Diameter Rotor; Except Sport Package	BD180148E ⁶	2

S500

Front Brake Pad/Shoe								
Part Label	Years	Qualifier	ThermoQuiet	QuickStop	WagnerOEX	SevereDuty	Qty	
Brake Pad	06-03	AWD	MX682 ³	ZX682 ³			1	
		RWD; Except Armored Body Equipment Package	MX847 ³	ZX847 ³			1	
		02	MX847 ³	ZX847 ³			1	
		01-00	Except Armored Body Equipment Package	MX847 ³	ZX847 ³			1
		99-95		QC577 ²	ZD577 ²			1

Front Brake Hardware					
Part Label	Years	Qualifier	Part No.	Qty	
Disc Hardware Kit	06-05	AWD	H15853 ⁷	1	
		04-03	AWD	H15913 ⁷	1
		02-00		H15853 ⁷	1
		99-95		H13430 ⁷	1

Front Rotor/Drum				
Part Label	Years	Qualifier	Part No.	Qty
Brake Rotor	06-03	AWD; 5 Stud Wheel; 330mm Diameter Rotor	BD126519	2
		RWD; 5 Stud Wheel; 312mm Diameter Rotor; Except Armored Body Equipment	BD180136	2
	02-00	5 Stud Wheel; 330mm Diameter Rotor; Except Armored Body Equipment	BD180129	2
	99-95	5 Stud Wheel; 320mm Diameter Rotor	BD125643	2

Rear Brake Pad/Shoe							
Part Label	Years	Qualifier	ThermoQuiet	QuickStop	WagnerOEX	SevereDuty	Qty
Brake Pad	06-03	Armored Body Equipment Package	MX603A ³	ZX603A ³			1
		Except Armored Body Equipment Package	MX986 ³	ZX986 ^{1,3}	OEX986 ²		1
	02-00	Armored Body Equipment Package	MX603A ³	ZX603A ³			1
		Except Armored Body Equipment Package	MX848 ³	ZX848 ³			1
	99-95		MX603A ³	ZX603A ³			1

Rear Brake Hardware				
Part Label	Years	Qualifier	Part No.	Qty
Disc Hardware Kit	06-03		H13442 ⁷	1

Rear Rotor/Drum					
Part Label	Years	Qualifier	Part No.	Qty	
Brake Rotor	06	AWD; 5 Stud Wheel; 300mm Diameter Rotor; Except Armored Body Equipment	BD126514	2	
		AWD; 5 Stud Wheel; 315mm Diameter Rotor; Armored Body Equipment Package	BD180030	2	
		RWD; 5 Stud Wheel; 300mm Diameter Rotor; Except Armored Body Equipment	BD126520	2	
		05-03	AWD; 5 Stud Wheel; 300mm Diameter Rotor; Except Armored Body Equipment	BD126514	2
		AWD; 5 Stud Wheel; 315mm Diameter Rotor; Armored Body Equipment Package	BD180030	2	
		RWD; 5 Stud Wheel; 300mm Diameter Rotor; Armored Body Equipment Package	BD125416	2	
	02-00	RWD; 5 Stud Wheel; 300mm Diameter Rotor; Except Armored Body Equipment	BD126520	2	
		5 Stud Wheel; 300mm Diameter Rotor; Armored Body Equipment Package	BD125416	2	
		5 Stud Wheel; 300mm Diameter Rotor; Except Armored Body Equipment	BD126514	2	
		5 Stud Wheel; 300mm Diameter Rotor; Except Armored Body Equipment	BD126514	2	
		5 Stud Wheel; 300mm Diameter Rotor; Except Armored Body Equipment	BD126514	2	
		5 Stud Wheel; 300mm Diameter Rotor; Except Armored Body Equipment	BD126514	2	

¹Includes Hardware Installation Kit; ²OE Ceramic; ³OE Semi-Metallic; ⁶Black E-Coat on non-braking surface to prevent rust and corrosion; ⁷Incl. OE Design Abutment Clips

S500 (Cont)

Rear Rotor/Drum (Cont)				
Part Label	Years	Qualifier	Part No.	Qty
	99-95	5 Stud Wheel; 300mm Diameter Rotor	BD125416	2

Parking Brake Pad/Shoe							
Part Label	Years	Qualifier	ThermoQuiet	QuickStop	WagnerOEX	SevereDuty	Qty
Parking Brake Shoe	06-00			Z822			1
	99-95			Z830			1

S55 AMG

Front Brake Pad/Shoe							
Part Label	Years	Qualifier	ThermoQuiet	QuickStop	WagnerOEX	SevereDuty	Qty
Brake Pad	06-03		MX1231 ^{3,10}	ZX1231 ^{3,10}			1
	02-01		MX847 ³	ZX847 ³			1

Front Rotor/Drum				
Part Label	Years	Qualifier	Part No.	Qty
Brake Rotor	06-03	5 Stud Wheel; 360mm Diameter Rotor	BD180137	2
	02-01	5 Stud Wheel; 346mm Diameter Rotor	BD180131	2

Rear Brake Pad/Shoe							
Part Label	Years	Qualifier	ThermoQuiet	QuickStop	WagnerOEX	SevereDuty	Qty
Brake Pad	06-04		MX984 ³	ZX984 ³			1
	03	From Chassis No. A315856	MX984 ³	ZX984 ³			1
		To Chassis No. A315856	MX848 ³	ZX848 ³			1
	02-01	To Chassis No. A315856	MX848 ³	ZX848 ³			1

Rear Brake Hardware				
Part Label	Years	Qualifier	Part No.	Qty
Disc Hardware Kit	06-03		H16063 ⁷	1

Rear Rotor/Drum				
Part Label	Years	Qualifier	Part No.	Qty
Brake Rotor	06-03	5 Stud Wheel; 330mm Diameter Rotor	BD180034	2
	02-01	5 Stud Wheel; 315mm Diameter Rotor	BD180030	2

Parking Brake Pad/Shoe							
Part Label	Years	Qualifier	ThermoQuiet	QuickStop	WagnerOEX	SevereDuty	Qty
Parking Brake Shoe	06-01			Z822			1

S550

Front Brake Pad/Shoe							
Part Label	Years	Qualifier	ThermoQuiet	QuickStop	WagnerOEX	SevereDuty	Qty
Brake Pad	14-07		MX1223 ³	ZX1223 ³			1

Front Brake Hardware				
Part Label	Years	Qualifier	Part No.	Qty
Disc Hardware Kit	14-07		H15913 ⁷	1

Front Rotor/Drum				
Part Label	Years	Qualifier	Part No.	Qty
Brake Rotor	12	5 Stud Wheel; 350mm Diameter Rotor	BD180147E ⁶	2
		5 Stud Wheel; 350mm Diameter Rotor; Sport Package	BD180147E ⁶	2
	10-07	AWD; 5 Stud Wheel; 350mm Diameter Rotor	BD180147E ⁶	2
		RWD; 5 Stud Wheel; 335mm Diameter Rotor	BD180150E ⁶	2

Rear Brake Pad/Shoe							
Part Label	Years	Qualifier	ThermoQuiet	QuickStop	WagnerOEX	SevereDuty	Qty
Brake Pad	09-07		MX986 ³	ZX986 ^{1,3}	OEX986 ²		1

Rear Brake Hardware				
Part Label	Years	Qualifier	Part No.	Qty
Disc Hardware Kit	13-07		H13442 ⁷	1

¹Includes Hardware Installation Kit; ²OE Ceramic; ³OE Semi-Metallic; ⁶Black E-Coat on non-braking surface to prevent rust and corrosion; ⁷Incl. OE Design Abutment Clips; ¹⁰Includes Electronic Wear Sensor

Mercedes-Benz - Passenger Car (Cont)



S550 (Cont)

Rear Rotor/Drum						
Part Label	Years	Qualifier	Part No.			Qty
Brake Rotor	13	320mm Diameter Rotor	BD180148E ⁶			2
		5 Stud Wheel; 297mm Diameter Rotor	BD180448			2
	12	320mm Diameter Rotor	BD180148E ⁶			2
	11-07	AWD; 320mm Diameter Rotor	BD180148E ⁶			2
RWD; 5 Stud Wheel; 300mm Diameter Rotor		BD180149			2	

Parking Brake Pad/Shoe							
Part Label	Years	Qualifier	ThermoQuiet	QuickStop	WagnerOEX	SevereDuty	Qty
Parking Brake Shoe	13-07			Z874			1

Parking Brake Hardware						
Part Label	Years	Qualifier	Part No.			Qty
Hardware Kit	13-07		H7400			1

S600

Front Brake Pad/Shoe							
Part Label	Years	Qualifier	ThermoQuiet	QuickStop	WagnerOEX	SevereDuty	Qty
Brake Pad	13-07	Except Sport Performance Brakes	MX1223 ³	ZX1223 ³			1
		Except Armored Body Equipment Package	MX847 ³	ZX847 ³			1
	02-01		MX847 ³	ZX847 ³			1
	99-95		QC577 ²	ZD577 ²			1

Front Brake Hardware						
Part Label	Years	Qualifier	Part No.			Qty
Disc Hardware Kit	13-07		H15913 ⁷			1
	06-01		H15853 ⁷			1
	99-95		H13430 ⁷			1

Front Rotor/Drum						
Part Label	Years	Qualifier	Part No.			Qty
Brake Rotor	13-07	5 Stud Wheel; 350mm Diameter Rotor	BD180147E ⁶			2
		5 Stud Wheel; 346mm Diameter Rotor	BD180131			2
	99-95	5 Stud Wheel; 320mm Diameter Rotor	BD125643			2

Rear Brake Pad/Shoe							
Part Label	Years	Qualifier	ThermoQuiet	QuickStop	WagnerOEX	SevereDuty	Qty
Brake Pad	10-07	Except Armored Body Equipment Package	MX986 ³	ZX986 ^{1,3}	OEX986 ²		1
	06-03	Armored Body Equipment Package	MX984A ³	ZX984A ³			1
		Except Armored Body Equipment Package	MX984 ³	ZX984 ³			1
	02-01		MX848 ³	ZX848 ³			1
	99-95		MX603A ³	ZX603A ³			1

Rear Brake Hardware						
Part Label	Years	Qualifier	Part No.			Qty
Disc Hardware Kit	13-07		H13442 ⁷			1
	06-03		H16063 ⁷			1

Rear Rotor/Drum						
Part Label	Years	Qualifier	Part No.			Qty
Brake Rotor	13	320mm Diameter Rotor	BD180148E ⁶			2
		320mm Diameter Rotor; Except Armored Body Equipment	BD180148E ⁶			2
		5 Stud Wheel; 297mm Diameter Rotor	BD180448			2
	12-07	320mm Diameter Rotor	BD180148E ⁶			2
	06-03	5 Stud Wheel; 330mm Diameter Rotor	BD180034			2
	02-01	5 Stud Wheel; 315mm Diameter Rotor	BD180030			2
	99-95	5 Stud Wheel; 300mm Diameter Rotor	BD125416			2

Parking Brake Pad/Shoe							
Part Label	Years	Qualifier	ThermoQuiet	QuickStop	WagnerOEX	SevereDuty	Qty
Parking Brake Shoe	13-07			Z874			1
	06-03	Except Armored Body Equipment		Z822			1
				Z822			1
	99-95			Z830			1

¹Includes Hardware Installation Kit; ²OE Ceramic; ³OE Semi-Metallic; ⁶Black E-Coat on non-braking surface to prevent rust and corrosion; ⁷Incl. OE Design Abutment Clips

S600 (Cont)

Parking Brake Hardware				
Part Label	Years	Qualifier	Part No.	Qty
Hardware Kit	13-06		H7400	1

S63 AMG

Rear Rotor/Drum				
Part Label	Years	Qualifier	Part No.	Qty
Brake Rotor	14-08		BD180252	2

Parking Brake Pad/Shoe							
Part Label	Years	Qualifier	ThermoQuiet	QuickStop	WagnerOEX	SevereDuty	Qty
Parking Brake Shoe	13-08			Z874			1

Parking Brake Hardware				
Part Label	Years	Qualifier	Part No.	Qty
Hardware Kit	13-08		H7400	1

S65 AMG

Front Brake Pad/Shoe							
Part Label	Years	Qualifier	ThermoQuiet	QuickStop	WagnerOEX	SevereDuty	Qty
Brake Pad	06		MX983 ³	ZX983 ³			1

Rear Brake Pad/Shoe							
Part Label	Years	Qualifier	ThermoQuiet	QuickStop	WagnerOEX	SevereDuty	Qty
Brake Pad	06		MX984A ³	ZX984A ³			1

Rear Brake Hardware				
Part Label	Years	Qualifier	Part No.	Qty
Disc Hardware Kit	10-06		H16063 ⁷	1

Rear Rotor/Drum				
Part Label	Years	Qualifier	Part No.	Qty
Brake Rotor	13-07		BD180252	2

Parking Brake Pad/Shoe							
Part Label	Years	Qualifier	ThermoQuiet	QuickStop	WagnerOEX	SevereDuty	Qty
Parking Brake Shoe	13-06			Z874			1

Parking Brake Hardware				
Part Label	Years	Qualifier	Part No.	Qty
Hardware Kit	13-06		H7400	1

SL320

Front Brake Pad/Shoe							
Part Label	Years	Qualifier	ThermoQuiet	QuickStop	WagnerOEX	SevereDuty	Qty
Brake Pad	97-95		MX561A ³				1

Front Rotor/Drum				
Part Label	Years	Qualifier	Part No.	Qty
Brake Rotor	96-95	5 Stud Wheel; 300mm Diameter Rotor	BD125241	2

Rear Brake Pad/Shoe							
Part Label	Years	Qualifier	ThermoQuiet	QuickStop	WagnerOEX	SevereDuty	Qty
Brake Pad	97-96		MX603A ³	ZX603A ³			1
	95		MX495 ³	ZX495 ³			1

Rear Rotor/Drum				
Part Label	Years	Qualifier	Part No.	Qty
Brake Rotor	96-95	5 Stud Wheel; 278mm Diameter Rotor	BD125279	2

Parking Brake Pad/Shoe							
Part Label	Years	Qualifier	ThermoQuiet	QuickStop	WagnerOEX	SevereDuty	Qty
Parking Brake Shoe	97-95			Z816			1

³OE Semi-Metallic; ⁷Incl. OE Design Abutment Clips

Mercedes-Benz - Passenger Car (Cont)



SL400 (Cont)

Rear Rotor/Drum				
Part Label	Years	Qualifier	Part No.	Qty
Brake Rotor	16-15	Except Sport Brakes	BD180883E	2

SL450

Rear Rotor/Drum				
Part Label	Years	Qualifier	Part No.	Qty
Brake Rotor	18-17	Except Sport Brakes	BD180883E	2

SL500

Front Brake Pad/Shoe							
Part Label	Years	Qualifier	ThermoQuiet	QuickStop	WagnerOEX	SevereDuty	Qty
Brake Pad	06-04		MX847 ³	ZX847 ³			1
	03	From Chassis No. F063165	MX847 ³	ZX847 ³			1
		To Chassis No. F063164	MX847A ^{3,10}	ZX847A ^{3,10}			1
	02-99		MX847 ³	ZX847 ³			1
	98-95		MX561A ³				1

Front Brake Hardware				
Part Label	Years	Qualifier	Part No.	Qty
Disc Hardware Kit	06-99		H15913 ⁷	1

Front Rotor/Drum				
Part Label	Years	Qualifier	Part No.	Qty
Brake Rotor	06-04	5 Stud Wheel; 312mm Diameter Rotor	BD180371	2
	03	5 Stud Wheel; 312mm Diameter Rotor; From Chassis No. F063165	BD180371	2
		5 Stud Wheel; 330mm Diameter Rotor; To Chassis No. F063164	BD126513	2
	02-00	5 Stud Wheel; 334mm Diameter Rotor; Except Silver Arrow Edition	BD180028	2
	99	5 Stud Wheel; 334mm Diameter Rotor	BD180028	2
	98-97	5 Stud Wheel; 300mm Diameter Rotor; Solid Rear Rotor	BD125241	2
96-95	5 Stud Wheel; 300mm Diameter Rotor	BD125241	2	

Rear Brake Pad/Shoe							
Part Label	Years	Qualifier	ThermoQuiet	QuickStop	WagnerOEX	SevereDuty	Qty
Brake Pad	06-03		MX986 ³	ZX986 ^{1,3}	OEX986 ²		1
	02-96		MX603A ³	ZX603A ³			1
	95		MX495 ³	ZX495 ³			1

Rear Brake Hardware				
Part Label	Years	Qualifier	Part No.	Qty
Disc Hardware Kit	06-03		H13442 ⁷	1

Rear Rotor/Drum				
Part Label	Years	Qualifier	Part No.	Qty
Brake Rotor	06-04	5 Stud Wheel; 300mm Diameter Rotor	BD180143	2
	03	5 Stud Wheel; 300mm Diameter Rotor; From Chassis No. F063165	BD180143	2
		5 Stud Wheel; 300mm Diameter Rotor; To Chassis No. F063164	BD180140	2
	02-00	5 Stud Wheel; 300mm Diameter Rotor; Except Silver Arrow Edition	BD180008	2
	99	5 Stud Wheel; 300mm Diameter Rotor	BD180008	2
	98	5 Stud Wheel; 300mm Diameter Rotor; Electronic Stability Control	BD180008	2
	97	5 Stud Wheel; 300mm Diameter Rotor; Vented Rear Rotor	BD180008	2
	96-95	5 Stud Wheel; 278mm Diameter Rotor	BD125279	2

¹Includes Hardware Installation Kit; ²OE Ceramic; ³OE Semi-Metallic; ⁷Incl. OE Design Abutment Clips; ¹⁰Includes Electronic Wear Sensor

SL500 (Cont)

Parking Brake Pad/Shoe							
Part Label	Years	Qualifier	ThermoQuiet	QuickStop	WagnerOEX	SevereDuty	Qty
Parking Brake Shoe	06-03			Z874			1
	02-95			Z816			1

SL55 AMG

Front Brake Pad/Shoe							
Part Label	Years	Qualifier	ThermoQuiet	QuickStop	WagnerOEX	SevereDuty	Qty
Brake Pad	07-05	Except Performance Brakes	MX1231 ^{3,10}	ZX1231 ^{3,10}			1
		Performance Package	MX983 ³	ZX983 ³			1
	04-03		MX983 ³	ZX983 ³			1

Front Rotor/Drum							
Part Label	Years	Qualifier	Part No.		Qty		
Brake Rotor	08		BD180256		2		
			BD180256		2		
	06	5 Stud Wheel; 360mm Diameter Rotor	BD180138		2		
		5 Stud Wheel; 360mm Diameter Rotor; Except Performance Brakes	BD180138		2		
	05-03	5 Stud Wheel; 360mm Diameter Rotor	BD180138		2		

Rear Brake Pad/Shoe							
Part Label	Years	Qualifier	ThermoQuiet	QuickStop	WagnerOEX	SevereDuty	Qty
Brake Pad	08-03		MX984 ³	ZX984 ³			1

Rear Brake Hardware							
Part Label	Years	Qualifier	Part No.		Qty		
Disc Hardware Kit	08-03		H16063 ⁷		1		

Rear Rotor/Drum							
Part Label	Years	Qualifier	Part No.		Qty		
Brake Rotor	08-03		BD180036		2		

Parking Brake Pad/Shoe							
Part Label	Years	Qualifier	ThermoQuiet	QuickStop	WagnerOEX	SevereDuty	Qty
Parking Brake Shoe	08-03			Z874			1

SL550

Front Brake Pad/Shoe							
Part Label	Years	Qualifier	ThermoQuiet	QuickStop	WagnerOEX	SevereDuty	Qty
Brake Pad	12-09	Except Sport Package	MX847A ^{3,10}	ZX847A ^{3,10}			1
		Sport Package	MX1223 ³	ZX1223 ³			1
	08-07		MX847A ^{3,10}	ZX847A ^{3,10}			1

Front Brake Hardware							
Part Label	Years	Qualifier	Part No.		Qty		
Disc Hardware Kit	12-11		H15913 ⁷		1		
	09-07		H15913 ⁷		1		

Front Rotor/Drum							
Part Label	Years	Qualifier	Part No.		Qty		
Brake Rotor	12-10	5 Stud Wheel; 330mm Diameter Rotor; Except Sport Package	BD126513		2		
		5 Stud Wheel; 350mm Diameter Rotor; Sport Package	BD180147E ⁶		2		
	09-07	5 Stud Wheel; 330mm Diameter Rotor	BD126513		2		

Rear Brake Pad/Shoe							
Part Label	Years	Qualifier	ThermoQuiet	QuickStop	WagnerOEX	SevereDuty	Qty
Brake Pad	10-07		MX986 ³	ZX986 ^{1,3}	OEX986 ²		1

Rear Brake Hardware							
Part Label	Years	Qualifier	Part No.		Qty		
Disc Hardware Kit	12-11		H13442 ⁷		1		
	09-07		H13442 ⁷		1		

¹Includes Hardware Installation Kit; ²OE Ceramic; ³OE Semi-Metallic; ⁶Black E-Coat on non-braking surface to prevent rust and corrosion; ⁷Incl. OE Design Abutment Clips; ¹⁰Includes Electronic Wear Sensor

Mercedes-Benz - Passenger Car (Cont)



SL550 (Cont)

Rear Rotor/Drum						
Part Label	Years	Qualifier	Part No.	Qty		
Brake Rotor	16-15	Except Sport Brakes	BD180883E	2		
	14-13	Except Sport Package	BD180883E	2		
	12-11	320mm Diameter Rotor; Sport Package	BD180148E ⁶	2		
		5 Stud Wheel; 300mm Diameter Rotor; Except Sport Package	BD180149	2		
09-07	5 Stud Wheel; 300mm Diameter Rotor	BD180149	2			

Parking Brake Pad/Shoe						
Part Label	Years	Qualifier	ThermoQuiet	QuickStop	WagnerOEX	SevereDuty Qty
Parking Brake Shoe	12-07			Z874		1

Parking Brake Hardware				
Part Label	Years	Qualifier	Part No.	Qty
Hardware Kit	12-07		H7400	1

SL600

Front Brake Pad/Shoe						
Part Label	Years	Qualifier	ThermoQuiet	QuickStop	WagnerOEX	SevereDuty Qty
Brake Pad	07-04		MX1231 ^{3,10}	ZX1231 ^{3,10}		1
	02-00		MX847 ³	ZX847 ³		1
	99-95		MX561A ³			1

Front Brake Hardware				
Part Label	Years	Qualifier	Part No.	Qty
Disc Hardware Kit	02-00		H15853 ⁷	1

Front Rotor/Drum				
Part Label	Years	Qualifier	Part No.	Qty
Brake Rotor	10-04	5 Stud Wheel; 360mm Diameter Rotor	BD180138	2
	02-00	5 Stud Wheel; 334mm Diameter Rotor; Except Silver Arrow Edition	BD180028	2
	99	5 Stud Wheel; 334mm Diameter Rotor	BD180028	2

Rear Brake Pad/Shoe						
Part Label	Years	Qualifier	ThermoQuiet	QuickStop	WagnerOEX	SevereDuty Qty
Brake Pad	10-04		MX984 ³	ZX984 ³		1
	02-95		MX603A ³	ZX603A ³		1

Rear Brake Hardware				
Part Label	Years	Qualifier	Part No.	Qty
Disc Hardware Kit	10-04		H16063 ⁷	1

Rear Rotor/Drum				
Part Label	Years	Qualifier	Part No.	Qty
Brake Rotor	09-04		BD180036	2
	02-00	5 Stud Wheel; 300mm Diameter Rotor; Except Silver Arrow Edition	BD180008	2
	99-95	5 Stud Wheel; 300mm Diameter Rotor	BD180008	2

Parking Brake Pad/Shoe						
Part Label	Years	Qualifier	ThermoQuiet	QuickStop	WagnerOEX	SevereDuty Qty
Parking Brake Shoe	09-04			Z874		1
	02-95			Z816		1

Parking Brake Hardware				
Part Label	Years	Qualifier	Part No.	Qty
Hardware Kit	09-04		H7400	1

SL63 AMG

Front Rotor/Drum				
Part Label	Years	Qualifier	Part No.	Qty
Brake Rotor	12-11	Except Performance Brakes	BD180256	2

³OE Semi-Metallic; ⁶Black E-Coat on non-braking surface to prevent rust and corrosion; ⁷Incl. OE Design Abutment Clips; ¹⁰Includes Electronic Wear Sensor

SL63 AMG (Cont)

Rear Brake Pad/Shoe							
Part Label	Years	Qualifier	ThermoQuiet	QuickStop	WagnerOEX	SevereDuty	Qty
Brake Pad	10		MX986 ³	ZX986 ^{1,3}	OEX986 ²		1

Rear Rotor/Drum				
Part Label	Years	Qualifier	Part No.	Qty
Brake Rotor	12-09		BD180036	2

Parking Brake Pad/Shoe							
Part Label	Years	Qualifier	ThermoQuiet	QuickStop	WagnerOEX	SevereDuty	Qty
Parking Brake Shoe	13-11			Z874			1
	09			Z874			1

SL65 AMG

Front Brake Pad/Shoe							
Part Label	Years	Qualifier	ThermoQuiet	QuickStop	WagnerOEX	SevereDuty	Qty
Brake Pad	07-05		MX983 ³	ZX983 ³			1

Front Rotor/Drum				
Part Label	Years	Qualifier	Part No.	Qty
Brake Rotor	11	5 Stud Wheel; 360mm Diameter Rotor; Performance Package	BD180138	2
	10	5 Stud Wheel; 360mm Diameter Rotor; Sport Package	BD180138	2

Rear Brake Pad/Shoe							
Part Label	Years	Qualifier	ThermoQuiet	QuickStop	WagnerOEX	SevereDuty	Qty
Brake Pad	11	Performance Brakes	MX984 ³	ZX984 ³			1
	10		MX986 ³	ZX986 ^{1,3}	OEX986 ²		1
	07-05		MX984A ³	ZX984A ³			1

Rear Brake Hardware				
Part Label	Years	Qualifier	Part No.	Qty
Disc Hardware Kit	11-05		H16063 ⁷	1

Rear Rotor/Drum				
Part Label	Years	Qualifier	Part No.	Qty
Brake Rotor	11-10	Performance Package	BD180036	2
	09	Black Series	BD180036	2

Parking Brake Pad/Shoe							
Part Label	Years	Qualifier	ThermoQuiet	QuickStop	WagnerOEX	SevereDuty	Qty
Parking Brake Shoe	11-05			Z874			1

SLC300

Front Brake Pad/Shoe							
Part Label	Years	Qualifier	ThermoQuiet	QuickStop	WagnerOEX	SevereDuty	Qty
Brake Pad	18-17			ZD1342 ^{2,14}			1

Front Rotor/Drum				
Part Label	Years	Qualifier	Part No.	Qty
Brake Rotor	18	Except Sport Package; Except Red Painted Calipers	BD180885E	2
	17	5 Stud Wheel; 332mm Diameter Rotor; Except AMG Package	BD180063	2
		Except AMG Package	BD180063E ⁶	2

Rear Brake Pad/Shoe							
Part Label	Years	Qualifier	ThermoQuiet	QuickStop	WagnerOEX	SevereDuty	Qty
Brake Pad	18-17			ZD1646 ²	OEX1646 ^{1,2}		1

SLC43 AMG

Rear Brake Pad/Shoe							
Part Label	Years	Qualifier	ThermoQuiet	QuickStop	WagnerOEX	SevereDuty	Qty
Brake Pad	18-17			ZD1630 ^{1,2}			1

¹Includes Hardware Installation Kit; ²OE Ceramic; ³OE Semi-Metallic; ⁶Black E-Coat on non-braking surface to prevent rust and corrosion; ⁷Incl. OE Design Abutment Clips; ¹⁴New Part - Check Availability

Mercedes-Benz - Passenger Car (Cont)



SLK230 (Cont)

Front Brake Pad/Shoe							
Part Label	Years	Qualifier	ThermoQuiet	QuickStop	WagnerOEX	SevereDuty	Qty
Brake Pad	04-98		MX710 ³	ZX710 ^{1,3}			1
Front Rotor/Drum							
Part Label	Years	Qualifier	Part No.				Qty
Brake Rotor	04-98	5 Stud Wheel; 288mm Diameter Rotor	BD125583				2
Rear Brake Pad/Shoe							
Part Label	Years	Qualifier	ThermoQuiet	QuickStop	WagnerOEX	SevereDuty	Qty
Brake Pad	04-98		MX779 ³	ZX779 ^{1,3}			1
Rear Brake Hardware							
Part Label	Years	Qualifier	Part No.				Qty
Disc Hardware Kit	04-98		H16062 ⁷				1
Rear Rotor/Drum							
Part Label	Years	Qualifier	Part No.				Qty
Brake Rotor	04-01		BD180040 ⁵¹				2
		5 Stud Wheel; 278mm Diameter Rotor	BD125616E ⁶				2
	00-98	5 Stud Wheel; 278mm Diameter Rotor	BD125616E ⁶				2
Parking Brake Pad/Shoe							
Part Label	Years	Qualifier	ThermoQuiet	QuickStop	WagnerOEX	SevereDuty	Qty
Parking Brake Shoe	04-98			Z816			1

SLK250

Front Brake Pad/Shoe							
Part Label	Years	Qualifier	ThermoQuiet	QuickStop	WagnerOEX	SevereDuty	Qty
Brake Pad	15	Except Sport Package	QC1340 ^{1,2}	ZD1340 ^{1,2}	OEX1340 ^{1,2}		1
		Sport Package		ZD1342 ^{2,14}			1
	14-12	Except Sport	QC1340 ^{1,2}	ZD1340 ^{1,2}	OEX1340 ^{1,2}		1
		Sport Package		ZD1342 ^{2,14}			1
Rear Brake Pad/Shoe							
Part Label	Years	Qualifier	ThermoQuiet	QuickStop	WagnerOEX	SevereDuty	Qty
Brake Pad	15-12			ZD1646 ²	OEX1646 ^{1,2}		1
Rear Rotor/Drum							
Part Label	Years	Qualifier	Part No.				Qty
Brake Rotor	14-12	5 Stud Wheel; 300mm Diameter Rotor	BD180577				2

SLK280

Front Brake Pad/Shoe							
Part Label	Years	Qualifier	ThermoQuiet	QuickStop	WagnerOEX	SevereDuty	Qty
Brake Pad	08-06		QC872 ⁴	ZD872 ⁴			1
Front Brake Hardware							
Part Label	Years	Qualifier	Part No.				Qty
Disc Hardware Kit	08-06		H15838 ⁷				1
Front Rotor/Drum							
Part Label	Years	Qualifier	Part No.				Qty
Brake Rotor	08-06	5 Stud Wheel; 300mm Diameter Rotor	BD126150E ⁶				2
			BD126529 ⁸¹				2
		5 Stud Wheel; 330mm Diameter Rotor; Sport Package	BD180142				2
Rear Brake Pad/Shoe							
Part Label	Years	Qualifier	ThermoQuiet	QuickStop	WagnerOEX	SevereDuty	Qty
Brake Pad	08-06		MX779 ³	ZX779 ^{1,3}			1
Rear Brake Hardware							
Part Label	Years	Qualifier	Part No.				Qty
Disc Hardware Kit	08-06		H13404 ⁷				1

¹Includes Hardware Installation Kit; ²OE Ceramic; ³OE Semi-Metallic; ⁴Optional Ceramic; ⁶Black E-Coat on non-braking surface to prevent rust and corrosion; ⁷Incl. OE Design Abutment Clips; ¹⁴New Part - Check Availability; ⁵¹Pending Supersession to BD125616; ⁸¹Pending Supersession to BD126150E

SLK280 (Cont)

Rear Rotor/Drum						
Part Label	Years	Qualifier	Part No.	Qty		
Brake Rotor	08-06	5 Stud Wheel; 278mm Diameter Rotor	BD125616E ⁶	2		

Parking Brake Pad/Shoe							
Part Label	Years	Qualifier	ThermoQuiet	QuickStop	WagnerOEX	SevereDuty	Qty
Parking Brake Shoe	08-06			Z816			1

Parking Brake Hardware						
Part Label	Years	Qualifier	Part No.	Qty		
Hardware Kit	08-06		H7400	1		

SLK300

Front Brake Pad/Shoe							
Part Label	Years	Qualifier	ThermoQuiet	QuickStop	WagnerOEX	SevereDuty	Qty
Brake Pad	16			ZD1342 ^{2,14}			1
	11	Except Sport Package	MX872 ³	ZX872 ³			1
		Sport Package	MX1121 ³	ZX1121 ³			1
	10-09	Except Sport Package	QC872 ⁴	ZD872 ⁴			1
		Sport Package	MX1121 ³	ZX1121 ³			1

Front Brake Hardware						
Part Label	Years	Qualifier	Part No.	Qty		
Disc Hardware Kit	11-09		H15838 ⁷	1		

Front Rotor/Drum						
Part Label	Years	Qualifier	Part No.	Qty		
Brake Rotor	11	5 Stud Wheel; 300mm Diameter Rotor; Except Sport Package	BD126150E ⁶	2		
			BD126529 ⁸¹	2		
	10-09	5 Stud Wheel; 330mm Diameter Rotor; Sport Package	BD180142	2		
			BD126150E ⁶	2		
		5 Stud Wheel; 300mm Diameter Rotor	BD126529 ⁸¹	2		

Rear Brake Pad/Shoe							
Part Label	Years	Qualifier	ThermoQuiet	QuickStop	WagnerOEX	SevereDuty	Qty
Brake Pad	16			ZD1646 ²	OEX1646 ^{1,2}		1
	11-09	Except Sport Package	MX779 ³	ZX779 ^{1,3}			1
		Sport Package	MX876 ³	ZX876 ^{1,3}			1

Rear Brake Hardware						
Part Label	Years	Qualifier	Part No.	Qty		
Disc Hardware Kit	11-09		H13404 ⁷	1		

Rear Rotor/Drum						
Part Label	Years	Qualifier	Part No.	Qty		
Brake Rotor	11-09	5 Stud Wheel; 278mm Diameter Rotor; Except Sport Brakes	BD125616E ⁶	2		
		5 Stud Wheel; 290mm Diameter Rotor; Sport Package	BD125569E ⁶	2		
		Sport Package	BD180128 ⁸²	2		

Parking Brake Pad/Shoe							
Part Label	Years	Qualifier	ThermoQuiet	QuickStop	WagnerOEX	SevereDuty	Qty
Parking Brake Shoe	11-09			Z816			1

Parking Brake Hardware						
Part Label	Years	Qualifier	Part No.	Qty		
Hardware Kit	11-09		H7400	1		

SLK32 AMG

Front Brake Pad/Shoe							
Part Label	Years	Qualifier	ThermoQuiet	QuickStop	WagnerOEX	SevereDuty	Qty
Brake Pad	04-02		MX682 ³	ZX682 ³			1

¹Includes Hardware Installation Kit; ²OE Ceramic; ³OE Semi-Metallic; ⁴Optional Ceramic; ⁶Black E-Coat on non-braking surface to prevent rust and corrosion; ⁷Incl. OE Design Abutment Clips; ¹⁴New Part - Check Availability; ⁸¹Pending Supersession to BD126150E; ⁸²Pending Supersession to BD125569

Mercedes-Benz - Passenger Car (Cont)



SLK32 AMG (Cont)

Front Rotor/Drum							
Part Label	Years	Qualifier				Part No.	Qty
Brake Rotor	04-02	5 Stud Wheel; 330mm Diameter Rotor			BD126508	2	
Rear Brake Pad/Shoe							
Part Label	Years	Qualifier	ThermoQuiet	QuickStop	WagnerOEX	SevereDuty	Qty
Brake Pad	04-02		MX603A ³	ZX603A ³			1
Rear Rotor/Drum							
Part Label	Years	Qualifier				Part No.	Qty
Brake Rotor	04-02	5 Stud Wheel; 300mm Diameter Rotor			BD180029	2	
Parking Brake Pad/Shoe							
Part Label	Years	Qualifier	ThermoQuiet	QuickStop	WagnerOEX	SevereDuty	Qty
Parking Brake Shoe	04-02			Z816			1

SLK320

Front Brake Pad/Shoe							
Part Label	Years	Qualifier	ThermoQuiet	QuickStop	WagnerOEX	SevereDuty	Qty
Brake Pad	04-01	2 Piston Front Brake Caliper	MX853 ^{1,3}	ZX853 ^{1,3}			1
Front Brake Hardware							
Part Label	Years	Qualifier				Part No.	Qty
Disc Hardware Kit	04-01					H15914 ⁷	1
Front Rotor/Drum							
Part Label	Years	Qualifier				Part No.	Qty
Brake Rotor	04-01	5 Stud Wheel; 300mm Diameter Rotor			BD126150E ⁶	2	
					BD126529 ⁸¹	2	
Rear Brake Pad/Shoe							
Part Label	Years	Qualifier	ThermoQuiet	QuickStop	WagnerOEX	SevereDuty	Qty
Brake Pad	04-01		MX779 ³	ZX779 ^{1,3}			1
Rear Brake Hardware							
Part Label	Years	Qualifier				Part No.	Qty
Disc Hardware Kit	04-01					H16062 ⁷	1
Rear Rotor/Drum							
Part Label	Years	Qualifier				Part No.	Qty
Brake Rotor	04-01	5 Stud Wheel; 278mm Diameter Rotor			BD180040 ⁵¹	2	
					BD125616E ⁶	2	
Parking Brake Pad/Shoe							
Part Label	Years	Qualifier	ThermoQuiet	QuickStop	WagnerOEX	SevereDuty	Qty
Parking Brake Shoe	04-01			Z816			1

SLK350

Front Brake Pad/Shoe							
Part Label	Years	Qualifier	ThermoQuiet	QuickStop	WagnerOEX	SevereDuty	Qty
Brake Pad	16-12			ZD1342 ^{2,14}			1
	11-07		MX1121 ³	ZX1121 ³			1
	06	From 01/06	MX1121 ³	ZX1121 ³			1
		To 01/06	MX847A ^{3,10}	ZX847A ^{3,10}			1
05		MX847A ^{3,10}	ZX847A ^{3,10}			1	
Front Brake Hardware							
Part Label	Years	Qualifier				Part No.	Qty
Disc Hardware Kit	11-05					H15803 ⁷	1
Front Rotor/Drum							
Part Label	Years	Qualifier				Part No.	Qty
Brake Rotor	11-05	5 Stud Wheel; 330mm Diameter Rotor			BD180142	2	

¹Includes Hardware Installation Kit; ²OE Ceramic; ³OE Semi-Metallic; ⁶Black E-Coat on non-braking surface to prevent rust and corrosion; ⁷Incl. OE Design Abutment Clips; ¹⁰Includes Electronic Wear Sensor; ¹⁴New Part - Check Availability; ⁵¹Pending Supersession to BD125616; ⁸¹Pending Supersession to BD126150E

SLK350 (Cont)

Rear Brake Pad/Shoe							
Part Label	Years	Qualifier	ThermoQuiet	QuickStop	WagnerOEX	SevereDuty	Qty
Brake Pad	16-12			ZD1646 ²	OEX1646 ^{1,2}		1
	11-05		QC876 ^{1,4}	ZD876 ^{1,4}			1
Rear Brake Hardware							
Part Label	Years	Qualifier	Part No.			Qty	
Disc Hardware Kit	11-05		H13404 ⁷			1	
Rear Rotor/Drum							
Part Label	Years	Qualifier	Part No.			Qty	
Brake Rotor	14-12	5 Stud Wheel; 300mm Diameter Rotor	BD180577			2	
	11	5 Stud Wheel; 290mm Diameter Rotor	BD125569E ⁶			2	
	10-05		BD180128 ⁸²			2	
Parking Brake Pad/Shoe							
Part Label	Years	Qualifier	ThermoQuiet	QuickStop	WagnerOEX	SevereDuty	Qty
Parking Brake Shoe	11-05			Z816			1
Parking Brake Hardware							
Part Label	Years	Qualifier	Part No.			Qty	
Hardware Kit	11-05		H7400			1	

SLK55 AMG

Front Brake Pad/Shoe							
Part Label	Years	Qualifier	ThermoQuiet	QuickStop	WagnerOEX	SevereDuty	Qty
Brake Pad	10-05	Except Performance Brakes	MX847A ^{3,10}	ZX847A ^{3,10}			1
Front Brake Hardware							
Part Label	Years	Qualifier	Part No.			Qty	
Disc Hardware Kit	10-05		H16064 ⁷			1	
Front Rotor/Drum							
Part Label	Years	Qualifier	Part No.			Qty	
Brake Rotor	16	Performance Brakes	BD180256			2	
	15-14	Performance Package	BD180256			2	
	13-12	5 Stud Wheel; 360mm Diameter Rotor; Except Performance Brakes	BD180138			2	
		Performance Package	BD180256			2	
Rear Brake Pad/Shoe							
Part Label	Years	Qualifier	ThermoQuiet	QuickStop	WagnerOEX	SevereDuty	Qty
Brake Pad	16-12			ZD1630 ^{1,2}			1
	11		MX984 ³	ZX984 ³			1
	10-07	Except Performance Brakes	MX603A ³	ZX603A ³			1
			Performance Package	MX984A ³	ZX984A ³		1
	06-05		MX984A ³	ZX984A ³			1
Rear Brake Hardware							
Part Label	Years	Qualifier	Part No.			Qty	
Disc Hardware Kit	11-05		H16063 ⁷			1	
Rear Rotor/Drum							
Part Label	Years	Qualifier	Part No.			Qty	
Brake Rotor	10-07	5 Stud Wheel; 300mm Diameter Rotor; Except Performance Brakes	BD180029			2	
Parking Brake Pad/Shoe							
Part Label	Years	Qualifier	ThermoQuiet	QuickStop	WagnerOEX	SevereDuty	Qty
Parking Brake Shoe	10-05			Z816			1
Parking Brake Hardware							
Part Label	Years	Qualifier	Part No.			Qty	
Hardware Kit	10-06		H7400			1	

¹Includes Hardware Installation Kit; ²OE Ceramic; ³OE Semi-Metallic; ⁴Optional Ceramic; ⁶Black E-Coat on non-braking surface to prevent rust and corrosion; ⁷Incl. OE Design Abutment Clips; ¹⁰Includes Electronic Wear Sensor; ⁸²Pending Supersession to BD125569

Mercedes-Benz - Passenger Car (Cont)



SLR McLaren (Cont)

Front Brake Pad/Shoe							
Part Label	Years	Qualifier	ThermoQuiet	QuickStop	WagnerOEX	SevereDuty	Qty
Brake Pad	08-05		MX1231 ^{3,10}	ZX1231 ^{3,10}			1
Rear Brake Pad/Shoe							
Part Label	Years	Qualifier	ThermoQuiet	QuickStop	WagnerOEX	SevereDuty	Qty
Brake Pad	09-05		MX984 ³	ZX984 ³			1
Parking Brake Pad/Shoe							
Part Label	Years	Qualifier	ThermoQuiet	QuickStop	WagnerOEX	SevereDuty	Qty
Parking Brake Shoe	09-05			Z874			1

Mercedes-Benz - Light Truck / SUV / Van

G500

Front Brake Pad/Shoe							
Part Label	Years	Qualifier	ThermoQuiet	QuickStop	WagnerOEX	SevereDuty	Qty
Brake Pad	08-02		MX927 ³	ZX927 ³			1
Front Rotor/Drum							
Part Label	Years	Qualifier	Part No.				Qty
Brake Rotor	08	From Axle Stamped No. R163869	BD180198				2
	07-06	From Axle Stamped No. R163869	BD180198				2
		To Axle Stamped No. R-163868	BD180032				2
	05-02	To Axle Stamped No. R-163868	BD180032				2
Rear Brake Pad/Shoe							
Part Label	Years	Qualifier	ThermoQuiet	QuickStop	WagnerOEX	SevereDuty	Qty
Brake Pad	08-02					SX928	1
Rear Rotor/Drum							
Part Label	Years	Qualifier	Part No.				Qty
Brake Rotor	08-03	5 Stud Wheel; 272mm Diameter Rotor	BD126279E ⁶				2
	02	5 Stud Wheel; 272mm Diameter Rotor; From Axle Stamped No. R119849	BD126279E ⁶				2
		5 Stud Wheel; 272mm Diameter Rotor; To Axle Stamped No. R119848	BD126382E ⁶				2
Parking Brake Pad/Shoe							
Part Label	Years	Qualifier	ThermoQuiet	QuickStop	WagnerOEX	SevereDuty	Qty
Parking Brake Shoe	08-02			Z866			1

G55 AMG

Front Brake Pad/Shoe							
Part Label	Years	Qualifier	ThermoQuiet	QuickStop	WagnerOEX	SevereDuty	Qty
Brake Pad	11-05		MX1123 ^{1,3}	ZX1123 ^{1,3}	OEX1123 ^{1,4}		1
	04-03		MX927 ³	ZX927 ³			1
Front Brake Hardware							
Part Label	Years	Qualifier	Part No.				Qty
Disc Hardware Kit	11-03		H15913 ⁷				1
Front Rotor/Drum							
Part Label	Years	Qualifier	Part No.				Qty
Brake Rotor	11-05	From Axle Stamped No. R163869	BD180198				2
		To Axle Stamped No. R-163868	BD180032				2
	04-03		BD180032				2
Rear Brake Pad/Shoe							
Part Label	Years	Qualifier	ThermoQuiet	QuickStop	WagnerOEX	SevereDuty	Qty
Brake Pad	11-09		MX1122 ^{1,3}	ZX1122 ^{1,3}			1
	08-03					SX928	1

¹Includes Hardware Installation Kit; ³OE Semi-Metallic; ⁴Optional Ceramic; ⁶Black E-Coat on non-braking surface to prevent rust and corrosion; ⁷Incl. OE Design Abutment Clips; ¹⁰Includes Electronic Wear Sensor

G55 AMG (Cont)

Rear Brake Hardware				
Part Label	Years	Qualifier	Part No.	Qty
Disc Hardware Kit	11-09		H13442 ⁷	1

Rear Rotor/Drum				
Part Label	Years	Qualifier	Part No.	Qty
Brake Rotor	11-10	5 Stud Wheel; 272mm Diameter Rotor; From Axle Stamped No. R119849	BD126279E ⁶	2
	09-03	5 Stud Wheel; 272mm Diameter Rotor	BD126279E ⁶	2

Parking Brake Pad/Shoe							
Part Label	Years	Qualifier	ThermoQuiet	QuickStop	WagnerOEX	SevereDuty	Qty
Parking Brake Shoe	11-03			Z866			1

G550

Front Brake Pad/Shoe							
Part Label	Years	Qualifier	ThermoQuiet	QuickStop	WagnerOEX	SevereDuty	Qty
Brake Pad	10-09		MX927 ³	ZX927 ³			1

Front Rotor/Drum				
Part Label	Years	Qualifier	Part No.	Qty
Brake Rotor	18		BD180198	2
	16		BD180032	2
	15-09		BD180198	2

Rear Brake Pad/Shoe							
Part Label	Years	Qualifier	ThermoQuiet	QuickStop	WagnerOEX	SevereDuty	Qty
Brake Pad	18-09					SX928	1

Rear Rotor/Drum				
Part Label	Years	Qualifier	Part No.	Qty
Brake Rotor	18-09	5 Stud Wheel; 272mm Diameter Rotor	BD126279E ⁶	2

Parking Brake Pad/Shoe							
Part Label	Years	Qualifier	ThermoQuiet	QuickStop	WagnerOEX	SevereDuty	Qty
Parking Brake Shoe	18-09			Z866			1

G550 4x4

Front Brake Pad/Shoe							
Part Label	Years	Qualifier	ThermoQuiet	QuickStop	WagnerOEX	SevereDuty	Qty
Brake Pad	18		MX1007 ³	ZX1007 ³			1

G63 AMG

Front Rotor/Drum				
Part Label	Years	Qualifier	Part No.	Qty
Brake Rotor	17		BD180032	2

Rear Brake Pad/Shoe							
Part Label	Years	Qualifier	ThermoQuiet	QuickStop	WagnerOEX	SevereDuty	Qty
Brake Pad	18-13		QC1122 ^{1,2}	ZD1122 ^{1,2}			1

Rear Brake Hardware				
Part Label	Years	Qualifier	Part No.	Qty
Disc Hardware Kit	18-13		H13442 ⁷	1

Parking Brake Pad/Shoe							
Part Label	Years	Qualifier	ThermoQuiet	QuickStop	WagnerOEX	SevereDuty	Qty
Parking Brake Shoe	18-13			Z866			1

G65 AMG

¹Includes Hardware Installation Kit; ²OE Ceramic; ³OE Semi-Metallic; ⁶Black E-Coat on non-braking surface to prevent rust and corrosion; ⁷Incl. OE Design Abutment Clips

Mercedes-Benz - Light Truck / SUV / Van (Cont)



G65 AMG (Cont)

Front Rotor/Drum							
Part Label	Years	Qualifier				Part No.	Qty
Brake Rotor	17					BD180032	2
Rear Brake Pad/Shoe							
Part Label	Years	Qualifier	ThermoQuiet	QuickStop	WagnerOEX	SevereDuty	Qty
Brake Pad	18-16		QC1122 ^{1,2}	ZD1122 ^{1,2}			1
Parking Brake Pad/Shoe							
Part Label	Years	Qualifier	ThermoQuiet	QuickStop	WagnerOEX	SevereDuty	Qty
Parking Brake Shoe	18-16			Z866			1

GL320

Front Brake Pad/Shoe							
Part Label	Years	Qualifier	ThermoQuiet	QuickStop	WagnerOEX	SevereDuty	Qty
Brake Pad	09-07	18" Wheels	MX1123 ^{1,3}	ZX1123 ^{1,3}	OEX1123 ^{1,4}		1
Front Brake Hardware							
Part Label	Years	Qualifier				Part No.	Qty
Disc Hardware Kit	09-07					H15913 ⁷	1
Front Rotor/Drum							
Part Label	Years	Qualifier				Part No.	Qty
Brake Rotor	09	5 Stud Wheel; 376mm Diameter Rotor; 19" Wheels				BD180364	2
	08-07	5 Stud Wheel; 351mm Diameter Rotor; 18" Wheels				BD180146E ⁶	2
		5 Stud Wheel; 376mm Diameter Rotor; 19" Wheels				BD180364	2
Rear Brake Pad/Shoe							
Part Label	Years	Qualifier	ThermoQuiet	QuickStop	WagnerOEX	SevereDuty	Qty
Brake Pad	09-07		QC1122 ^{1,2}	ZD1122 ^{1,2}			1
Rear Brake Hardware							
Part Label	Years	Qualifier				Part No.	Qty
Disc Hardware Kit	09-07					H13442 ⁷	1
Rear Rotor/Drum							
Part Label	Years	Qualifier				Part No.	Qty
Brake Rotor	09-07	5 Stud Wheel; 330mm Diameter Rotor				BD180041	2
Parking Brake Pad/Shoe							
Part Label	Years	Qualifier	ThermoQuiet	QuickStop	WagnerOEX	SevereDuty	Qty
Parking Brake Shoe	09-07			Z870			1
Parking Brake Hardware							
Part Label	Years	Qualifier				Part No.	Qty
Hardware Kit	09-07					H17555	1

GL350

Front Brake Pad/Shoe							
Part Label	Years	Qualifier	ThermoQuiet	QuickStop	WagnerOEX	SevereDuty	Qty
Brake Pad	16-13		QC1629 ^{1,2}	ZD1629 ^{1,2}	OEX1629 ²		1
	12-10		MX1123 ^{1,3}	ZX1123 ^{1,3}	OEX1123 ^{1,4}		1
Front Brake Hardware							
Part Label	Years	Qualifier				Part No.	Qty
Disc Hardware Kit	12-10					H15913 ⁷	1
Front Rotor/Drum							
Part Label	Years	Qualifier				Part No.	Qty
Brake Rotor	12-10	5 Stud Wheel; 351mm Diameter Rotor				BD180146E ⁶	2
Rear Brake Pad/Shoe							
Part Label	Years	Qualifier	ThermoQuiet	QuickStop	WagnerOEX	SevereDuty	Qty
Brake Pad	16-13			ZD1630 ^{1,2}			1
	12-10		QC1122 ^{1,2}	ZD1122 ^{1,2}			1

¹Includes Hardware Installation Kit; ²OE Ceramic; ³OE Semi-Metallic; ⁴Optional Ceramic; ⁶Black E-Coat on non-braking surface to prevent rust and corrosion; ⁷Incl. OE Design Abutment Clips

GL350 (Cont)

Rear Brake Hardware						
Part Label	Years	Qualifier	Part No.	Qty		
Disc Hardware Kit	12-10		H13442 ⁷	1		
Rear Rotor/Drum						
Part Label	Years	Qualifier	Part No.	Qty		
Brake Rotor	16-13		BD180832E ⁶	2		
	12-10	5 Stud Wheel; 330mm Diameter Rotor	BD180041	2		
Parking Brake Pad/Shoe						
Part Label	Years	Qualifier	ThermoQuiet	QuickStop	WagnerOEX	SevereDuty Qty
Parking Brake Shoe	12-10			Z870		1
Parking Brake Hardware						
Part Label	Years	Qualifier	Part No.	Qty		
Hardware Kit	10		H17555	1		

GL450

Front Brake Pad/Shoe						
Part Label	Years	Qualifier	ThermoQuiet	QuickStop	WagnerOEX	SevereDuty Qty
Brake Pad	16-13		QC1629 ^{1,2}	ZD1629 ^{1,2}	OEX1629 ²	1
	12-09		MX1123 ^{1,3}	ZX1123 ^{1,3}	OEX1123 ^{1,4}	1
	08-07	19" Wheels	MX1123 ^{1,3}	ZX1123 ^{1,3}	OEX1123 ^{1,4}	1
Front Brake Hardware						
Part Label	Years	Qualifier	Part No.	Qty		
Disc Hardware Kit	12-07		H15913 ⁷	1		
Front Rotor/Drum						
Part Label	Years	Qualifier	Part No.	Qty		
Brake Rotor	12-07	5 Stud Wheel; 351mm Diameter Rotor	BD180146E ⁶	2		
Rear Brake Pad/Shoe						
Part Label	Years	Qualifier	ThermoQuiet	QuickStop	WagnerOEX	SevereDuty Qty
Brake Pad	16-13			ZD1630 ^{1,2}		1
	12-07		QC1122 ^{1,2}	ZD1122 ^{1,2}		1
Rear Brake Hardware						
Part Label	Years	Qualifier	Part No.	Qty		
Disc Hardware Kit	12-07		H13442 ⁷	1		
Rear Rotor/Drum						
Part Label	Years	Qualifier	Part No.	Qty		
Brake Rotor	16-13		BD180832E ⁶	2		
	12-07	5 Stud Wheel; 330mm Diameter Rotor	BD180041	2		
Parking Brake Pad/Shoe						
Part Label	Years	Qualifier	ThermoQuiet	QuickStop	WagnerOEX	SevereDuty Qty
Parking Brake Shoe	12-07			Z870		1
Parking Brake Hardware						
Part Label	Years	Qualifier	Part No.	Qty		
Hardware Kit	12-07		H17555	1		

GL550

Front Brake Pad/Shoe						
Part Label	Years	Qualifier	ThermoQuiet	QuickStop	WagnerOEX	SevereDuty Qty
Brake Pad	12-08		MX1123 ^{1,3}	ZX1123 ^{1,3}	OEX1123 ^{1,4}	1
Front Brake Hardware						
Part Label	Years	Qualifier	Part No.	Qty		
Disc Hardware Kit	12-08		H15913 ⁷	1		

¹Includes Hardware Installation Kit; ²OE Ceramic; ³OE Semi-Metallic; ⁴Optional Ceramic; ⁶Black E-Coat on non-braking surface to prevent rust and corrosion; ⁷Incl. OE Design Abutment Clips

Mercedes-Benz - Light Truck / SUV / Van (Cont)



GL550 (Cont)

Front Rotor/Drum							
Part Label	Years	Qualifier				Part No.	Qty
Brake Rotor	12-08	5 Stud Wheel; 351mm Diameter Rotor				BD180146E ⁶	2
Rear Brake Pad/Shoe							
Part Label	Years	Qualifier	ThermoQuiet	QuickStop	WagnerOEX	SevereDuty	Qty
Brake Pad	16-13			ZD1630 ^{1,2}			1
	12-08		QC1122 ^{1,2}	ZD1122 ^{1,2}			1
Rear Brake Hardware							
Part Label	Years	Qualifier				Part No.	Qty
Disc Hardware Kit	12-08					H13442 ⁷	1
Rear Rotor/Drum							
Part Label	Years	Qualifier				Part No.	Qty
Brake Rotor	16-14					BD180832E ⁶	2
	13					BD180738E ⁶	2
	12-08	5 Stud Wheel; 330mm Diameter Rotor				BD180041	2
Parking Brake Pad/Shoe							
Part Label	Years	Qualifier	ThermoQuiet	QuickStop	WagnerOEX	SevereDuty	Qty
Parking Brake Shoe	12-08			Z870			1
Parking Brake Hardware							
Part Label	Years	Qualifier				Part No.	Qty
Hardware Kit	12-08					H17555	1

GL63 AMG

Rear Brake Pad/Shoe							
Part Label	Years	Qualifier	ThermoQuiet	QuickStop	WagnerOEX	SevereDuty	Qty
Brake Pad	16-13			ZD1630 ^{1,2}			1

GLA250

Front Brake Pad/Shoe							
Part Label	Years	Qualifier	ThermoQuiet	QuickStop	WagnerOEX	SevereDuty	Qty
Brake Pad	18-15	Semi-Metallic	MX1694	ZX1694			1
Front Rotor/Drum							
Part Label	Years	Qualifier				Part No.	Qty
Brake Rotor	19					BD180863E ⁶	2
		Except Sport Package				BD180863E ⁶	2
		Sport Package				BD180862E ⁶	2
	18-16	Except Sport Package				BD180863E ⁶	2
		Sport Package				BD180862E ⁶	2
	15					BD180862E ⁶	2
Rear Brake Pad/Shoe							
Part Label	Years	Qualifier	ThermoQuiet	QuickStop	WagnerOEX	SevereDuty	Qty
Brake Pad	19			ZD1630 ^{1,2}			1
	18-15			ZD1646 ²	OEX1646 ^{1,2}		1
Rear Rotor/Drum							
Part Label	Years	Qualifier				Part No.	Qty
Brake Rotor	19-15					BD180728E ⁶	2

GLA45 AMG

Front Brake Pad/Shoe							
Part Label	Years	Qualifier	ThermoQuiet	QuickStop	WagnerOEX	SevereDuty	Qty
Brake Pad	18-15	Semi-Metallic	MX1694	ZX1694			1
Rear Brake Pad/Shoe							
Part Label	Years	Qualifier	ThermoQuiet	QuickStop	WagnerOEX	SevereDuty	Qty
Brake Pad	19			ZD1630 ^{1,2}			1
	18-15	AWD		ZD1630 ^{1,2}			1
		FWD			ZD1646 ²	OEX1646 ^{1,2}	

¹Includes Hardware Installation Kit; ²OE Ceramic; ⁶Black E-Coat on non-braking surface to prevent rust and corrosion; ⁷Incl. OE Design Abutment Clips

GLC300 (Cont)

Front Brake Pad/Shoe							
Part Label	Years	Qualifier	ThermoQuiet	QuickStop	WagnerOEX	SevereDuty	Qty
Brake Pad	17	Sport Package	QC1871 ²	ZD1871 ²			1
	16		QC1796 ²				1
			Sport Package	QC1871 ²	ZD1871 ²		

Rear Brake Pad/Shoe							
Part Label	Years	Qualifier	ThermoQuiet	QuickStop	WagnerOEX	SevereDuty	Qty
Brake Pad	17-16			ZD1872 ^{1,2}			1

GLE300d

Front Brake Pad/Shoe							
Part Label	Years	Qualifier	ThermoQuiet	QuickStop	WagnerOEX	SevereDuty	Qty
Brake Pad	16		QC1629 ^{1,2}	ZD1629 ^{1,2}	OEX1629 ²		1

Front Rotor/Drum							
Part Label	Years	Qualifier	Part No.			Qty	
Brake Rotor	16	350mm Diameter Rotor; Sport Package	BD180576			2	

Rear Brake Pad/Shoe							
Part Label	Years	Qualifier	ThermoQuiet	QuickStop	WagnerOEX	SevereDuty	Qty
Brake Pad	16			ZD1630 ^{1,2}			1

Rear Rotor/Drum							
Part Label	Years	Qualifier	Part No.			Qty	
Brake Rotor	16		BD180550			2	

GLE350

Front Brake Pad/Shoe							
Part Label	Years	Qualifier	ThermoQuiet	QuickStop	WagnerOEX	SevereDuty	Qty
Brake Pad	18-16		QC1629 ^{1,2}	ZD1629 ^{1,2}	OEX1629 ²		1

Front Rotor/Drum							
Part Label	Years	Qualifier	Part No.			Qty	
Brake Rotor	18-17	350mm Diameter Rotor	BD180576			2	
	16	350mm Diameter Rotor; Sport Package	BD180576			2	

Rear Brake Pad/Shoe							
Part Label	Years	Qualifier	ThermoQuiet	QuickStop	WagnerOEX	SevereDuty	Qty
Brake Pad	18			ZD1630 ^{1,2}			1
	17	Sport Package		ZD1630 ^{1,2}			1
	16			ZD1630 ^{1,2}			1

Rear Rotor/Drum							
Part Label	Years	Qualifier	Part No.			Qty	
Brake Rotor	17-16	Except Sport Brakes	BD180550			2	

GLE350d

Rear Brake Pad/Shoe							
Part Label	Years	Qualifier	ThermoQuiet	QuickStop	WagnerOEX	SevereDuty	Qty
Brake Pad	16			ZD1630 ^{1,2}			1

Rear Rotor/Drum							
Part Label	Years	Qualifier	Part No.			Qty	
Brake Rotor	16		BD180550			2	

GLE400

Front Brake Pad/Shoe							
Part Label	Years	Qualifier	ThermoQuiet	QuickStop	WagnerOEX	SevereDuty	Qty
Brake Pad	17-16		QC1629 ^{1,2}	ZD1629 ^{1,2}	OEX1629 ²		1

¹Includes Hardware Installation Kit; ²OE Ceramic

Mercedes-Benz - Light Truck / SUV / Van (Cont)



GLE400 (Cont)

Front Rotor/Drum							
Part Label	Years	Qualifier				Part No.	Qty
Brake Rotor	16	350mm Diameter Rotor				BD180576	2

Rear Brake Pad/Shoe							
Part Label	Years	Qualifier	ThermoQuiet	QuickStop	WagnerOEX	SevereDuty	Qty
Brake Pad	17-16			ZD1630 ^{1,2}			1

GLE43 AMG

Rear Brake Pad/Shoe							
Part Label	Years	Qualifier	ThermoQuiet	QuickStop	WagnerOEX	SevereDuty	Qty
Brake Pad	18			ZD1630 ^{1,2}			1

GLE450 AMG

Rear Brake Pad/Shoe							
Part Label	Years	Qualifier	ThermoQuiet	QuickStop	WagnerOEX	SevereDuty	Qty
Brake Pad	16			ZD1630 ^{1,2}			1

GLE550

Rear Brake Pad/Shoe							
Part Label	Years	Qualifier	ThermoQuiet	QuickStop	WagnerOEX	SevereDuty	Qty
Brake Pad	17-16			ZD1630 ^{1,2}			1

Rear Rotor/Drum							
Part Label	Years	Qualifier				Part No.	Qty
Brake Rotor	17-16	Vehicle Destination Code US Changed To CA On 07/17/2017 By GHULL Via MME Maintenance				BD180832E ⁶	2

GLE550e

Rear Brake Pad/Shoe							
Part Label	Years	Qualifier	ThermoQuiet	QuickStop	WagnerOEX	SevereDuty	Qty
Brake Pad	18-16			ZD1630 ^{1,2}			1

Rear Rotor/Drum							
Part Label	Years	Qualifier				Part No.	Qty
Brake Rotor	17-16					BD180575	2

GLE63 AMG

Rear Brake Pad/Shoe							
Part Label	Years	Qualifier	ThermoQuiet	QuickStop	WagnerOEX	SevereDuty	Qty
Brake Pad	18-16			ZD1630 ^{1,2}			1

GLE63 AMG S

Rear Brake Pad/Shoe							
Part Label	Years	Qualifier	ThermoQuiet	QuickStop	WagnerOEX	SevereDuty	Qty
Brake Pad	18-16			ZD1630 ^{1,2}			1

GLK250

Front Brake Pad/Shoe							
Part Label	Years	Qualifier	ThermoQuiet	QuickStop	WagnerOEX	SevereDuty	Qty
Brake Pad	15-13		MX1406 ^{1,3}	ZX1406 ^{1,3}			1

Rear Brake Pad/Shoe							
Part Label	Years	Qualifier	ThermoQuiet	QuickStop	WagnerOEX	SevereDuty	Qty
Brake Pad	15-13		MX1341A ³	ZX1341A ³			1

Rear Brake Hardware							
Part Label	Years	Qualifier				Part No.	Qty
Disc Hardware Kit	15-13					H5488 ⁷	1

¹Includes Hardware Installation Kit; ²OE Ceramic; ³OE Semi-Metallic; ⁶Black E-Coat on non-braking surface to prevent rust and corrosion; ⁷Incl. OE Design Abutment Clips

GLK250 (Cont)

Rear Rotor/Drum				
Part Label	Years	Qualifier	Part No.	Qty
Brake Rotor	15-13	5 Stud Wheel; 300mm Diameter Rotor	BD180135	2

GLK350

Front Brake Pad/Shoe							
Part Label	Years	Qualifier	ThermoQuiet	QuickStop	WagnerOEX	SevereDuty	Qty
Brake Pad	15-10		MX1406 ^{1,3}	ZX1406 ^{1,3}			1

Front Rotor/Drum				
Part Label	Years	Qualifier	Part No.	Qty
Brake Rotor	15-10	5 Stud Wheel; 330mm Diameter Rotor	BD180141	2

Rear Brake Pad/Shoe							
Part Label	Years	Qualifier	ThermoQuiet	QuickStop	WagnerOEX	SevereDuty	Qty
Brake Pad	15-13		MX1341A ³	ZX1341A ³			1
	12-11		MX1341 ³	ZX1341 ³			1
	10	From 01/10	MX1341 ³	ZX1341 ³			1
		To 01/10	MX1341A ³	ZX1341A ³			1

Rear Brake Hardware				
Part Label	Years	Qualifier	Part No.	Qty
Disc Hardware Kit	15-10		H5488 ⁷	1

Rear Rotor/Drum				
Part Label	Years	Qualifier	Part No.	Qty
Brake Rotor	15-10	5 Stud Wheel; 300mm Diameter Rotor	BD180135	2

GLS350d

Front Brake Pad/Shoe							
Part Label	Years	Qualifier	ThermoQuiet	QuickStop	WagnerOEX	SevereDuty	Qty
Brake Pad	17		QC1629 ^{1,2}	ZD1629 ^{1,2}	OEX1629 ²		1

Rear Brake Pad/Shoe							
Part Label	Years	Qualifier	ThermoQuiet	QuickStop	WagnerOEX	SevereDuty	Qty
Brake Pad	17			ZD1630 ^{1,2}			1

Rear Rotor/Drum				
Part Label	Years	Qualifier	Part No.	Qty
Brake Rotor	17		BD180832E ⁶	2

GLS450

Front Brake Pad/Shoe							
Part Label	Years	Qualifier	ThermoQuiet	QuickStop	WagnerOEX	SevereDuty	Qty
Brake Pad	18-17		QC1629 ^{1,2}	ZD1629 ^{1,2}	OEX1629 ²		1

Rear Brake Pad/Shoe							
Part Label	Years	Qualifier	ThermoQuiet	QuickStop	WagnerOEX	SevereDuty	Qty
Brake Pad	19-17			ZD1630 ^{1,2}			1

Rear Rotor/Drum				
Part Label	Years	Qualifier	Part No.	Qty
Brake Rotor	18-17		BD180832E ⁶	2

GLS550

Rear Brake Pad/Shoe							
Part Label	Years	Qualifier	ThermoQuiet	QuickStop	WagnerOEX	SevereDuty	Qty
Brake Pad	19-17			ZD1630 ^{1,2}			1

Rear Rotor/Drum				
Part Label	Years	Qualifier	Part No.	Qty
Brake Rotor	18-17		BD180832E ⁶	2

¹Includes Hardware Installation Kit; ²OE Ceramic; ³OE Semi-Metallic; ⁶Black E-Coat on non-braking surface to prevent rust and corrosion; ⁷Incl. OE Design Abutment Clips

Mercedes-Benz - Light Truck / SUV / Van (Cont)



GLS63 AMG (Cont)

Rear Brake Pad/Shoe							
Part Label	Years	Qualifier	ThermoQuiet	QuickStop	WagnerOEX	SevereDuty	Qty
Brake Pad	18-17			ZD1630 ^{1,2}			1

Metris

Rear Brake Pad/Shoe							
Part Label	Years	Qualifier	ThermoQuiet	QuickStop	WagnerOEX	SevereDuty	Qty
Brake Pad	18-16	OE Semi Metallic		ZX1893 ¹			1

ML250

Front Brake Pad/Shoe							
Part Label	Years	Qualifier	ThermoQuiet	QuickStop	WagnerOEX	SevereDuty	Qty
Brake Pad	15		QC1629 ^{1,2}	ZD1629 ^{1,2}	OEX1629 ²		1

Front Rotor/Drum							
Part Label	Years	Qualifier	Part No.			Qty	
Brake Rotor	15	350mm Diameter Rotor; Sport Package	BD180576			2	

Rear Brake Pad/Shoe							
Part Label	Years	Qualifier	ThermoQuiet	QuickStop	WagnerOEX	SevereDuty	Qty
Brake Pad	15			ZD1630 ^{1,2}			1

Rear Rotor/Drum							
Part Label	Years	Qualifier	Part No.			Qty	
Brake Rotor	15	Except Sport Package	BD180550			2	
		Sport Package	BD180573			2	

ML320

Front Brake Pad/Shoe							
Part Label	Years	Qualifier	ThermoQuiet	QuickStop	WagnerOEX	SevereDuty	Qty
Brake Pad	09-07		MX1123 ^{1,3}	ZX1123 ^{1,3}	OEX1123 ^{1,4}		1
	03-98		MX760 ^{3,10}	ZX760 ^{3,10}			1

Front Brake Hardware							
Part Label	Years	Qualifier	Part No.			Qty	
Disc Hardware Kit	09-07		H15913 ⁷			1	
	03-98		H13331Q ⁷			1	

Front Rotor/Drum							
Part Label	Years	Qualifier	Part No.			Qty	
Brake Rotor	09-08	5 Stud Wheel; 351mm Diameter Rotor	BD180146E ⁶			2	
	07	5 Stud Wheel; 330mm Diameter Rotor; 17" Wheels	BD180037E ⁶			2	
		5 Stud Wheel; 351mm Diameter Rotor; 19" Wheels	BD180146E ⁶			2	
	03-98	5 Stud Wheel; 303mm Diameter Rotor	BD126238			2	

Rear Brake Pad/Shoe							
Part Label	Years	Qualifier	ThermoQuiet	QuickStop	WagnerOEX	SevereDuty	Qty
Brake Pad	09-07		MX1122 ^{1,3}	ZX1122 ^{1,3}			1
	03-00		MX875 ^{3,10}	ZX875 ^{1,3,10}			1
	99	From 12/98	MX875 ^{3,10}	ZX875 ^{1,3,10}			1
		To 12/98	MX761 ³				1
98	To 12/98	MX761 ³				1	

Rear Brake Hardware							
Part Label	Years	Qualifier	Part No.			Qty	
Disc Hardware Kit	09-07		H13442 ⁷			1	
	03-98		H5479 ⁷			1	

Rear Rotor/Drum							
Part Label	Years	Qualifier	Part No.			Qty	
Brake Rotor	09-08	5 Stud Wheel; 330mm Diameter Rotor	BD180041			2	
	07	5 Stud Wheel; 330mm Diameter Rotor; 17" Wheels	BD180145E ⁶			2	
		5 Stud Wheel; 330mm Diameter Rotor; 18" Wheels	BD180041			2	
	03-98	5 Stud Wheel; 286mm Diameter Rotor	BD126240			2	

¹Includes Hardware Installation Kit; ²OE Ceramic; ³OE Semi-Metallic; ⁴Optional Ceramic; ⁶Black E-Coat on non-braking surface to prevent rust and corrosion; ⁷Incl. OE Design Abutment Clips; ¹⁰Includes Electronic Wear Sensor

ML320 (Cont)

Parking Brake Pad/Shoe							
Part Label	Years	Qualifier	ThermoQuiet	QuickStop	WagnerOEX	SevereDuty	Qty
Parking Brake Shoe	09-07			Z870			1
	03-98			Z777			1

Parking Brake Hardware				
Part Label	Years	Qualifier	Part No.	Qty
Hardware Kit	09-07		H17555	1
	03-98		H7223	1

ML350

Front Brake Pad/Shoe							
Part Label	Years	Qualifier	ThermoQuiet	QuickStop	WagnerOEX	SevereDuty	Qty
Brake Pad	15-12		QC1629 ^{1,2}	ZD1629 ^{1,2}	OEX1629 ²		1
	11-06		MX1123 ^{1,3}	ZX1123 ^{1,3}	OEX1123 ^{1,4}		1
	05-03		MX760 ^{3,10}	ZX760 ^{3,10}			1

Front Brake Hardware				
Part Label	Years	Qualifier	Part No.	Qty
Disc Hardware Kit	11-06		H15913 ⁷	1
	05-03		H13331Q ⁷	1

Front Rotor/Drum				
Part Label	Years	Qualifier	Part No.	Qty
Brake Rotor	15-12	350mm Diameter Rotor; Sport Package	BD180576	2
	11-06	5 Stud Wheel; 330mm Diameter Rotor	BD180037E ⁶	2
	05-03	5 Stud Wheel; 303mm Diameter Rotor	BD126238	2

Rear Brake Pad/Shoe							
Part Label	Years	Qualifier	ThermoQuiet	QuickStop	WagnerOEX	SevereDuty	Qty
Brake Pad	15-12	4Matic		ZD1630 ^{1,2}			1
		Base		ZD1630 ^{1,2}			1
		Bluetec 4Matic		ZD1630 ^{1,2}			1
	11-06		MX1122 ^{1,3}	ZX1122 ^{1,3}			1
05-03		MX875 ^{3,10}	ZX875 ^{1,3,10}			1	

Rear Brake Hardware				
Part Label	Years	Qualifier	Part No.	Qty
Disc Hardware Kit	11-06		H13442 ⁷	1
	05-03		H5479 ⁷	1

Rear Rotor/Drum				
Part Label	Years	Qualifier	Part No.	Qty
Brake Rotor	15-13	Except Sport Package	BD180550	2
		Sport Package	BD180575	2
	12		BD180550	2
	11-06	5 Stud Wheel; 330mm Diameter Rotor	BD180145E ⁶	2
	05-03	5 Stud Wheel; 286mm Diameter Rotor	BD126240	2

Parking Brake Pad/Shoe							
Part Label	Years	Qualifier	ThermoQuiet	QuickStop	WagnerOEX	SevereDuty	Qty
Parking Brake Shoe	11-06			Z870			1
	05-03			Z777			1

Parking Brake Hardware				
Part Label	Years	Qualifier	Part No.	Qty
Hardware Kit	11-06		H17555	1
	05-03		H7223	1

ML400

Front Brake Pad/Shoe							
Part Label	Years	Qualifier	ThermoQuiet	QuickStop	WagnerOEX	SevereDuty	Qty
Brake Pad	15		QC1629 ^{1,2}	ZD1629 ^{1,2}	OEX1629 ²		1

¹Includes Hardware Installation Kit; ²OE Ceramic; ³OE Semi-Metallic; ⁴Optional Ceramic; ⁶Black E-Coat on non-braking surface to prevent rust and corrosion; ⁷Incl. OE Design Abutment Clips; ¹⁰Includes Electronic Wear Sensor

Mercedes-Benz - Light Truck / SUV / Van (Cont)



ML400 (Cont)

Front Rotor/Drum						
Part Label	Years	Qualifier	Part No.	Qty		
Brake Rotor	15	350mm Diameter Rotor; Sport Package	BD180576	2		

Rear Brake Pad/Shoe							
Part Label	Years	Qualifier	ThermoQuiet	QuickStop	WagnerOEX	SevereDuty	Qty
Brake Pad	15			ZD1630 ^{1,2}			1

Rear Rotor/Drum						
Part Label	Years	Qualifier	Part No.	Qty		
Brake Rotor	15		BD180575	2		

ML430

Front Brake Pad/Shoe							
Part Label	Years	Qualifier	ThermoQuiet	QuickStop	WagnerOEX	SevereDuty	Qty
Brake Pad	01-00		MX847 ³	ZX847 ³			1
	99		MX760 ^{3,10}	ZX760 ^{3,10}			1

Front Brake Hardware						
Part Label	Years	Qualifier	Part No.	Qty		
Disc Hardware Kit	01-99		H13331Q ⁷	1		

Front Rotor/Drum						
Part Label	Years	Qualifier	Part No.	Qty		
Brake Rotor	01-00	5 Stud Wheel; 346mm Diameter Rotor	BD126245E ⁶	2		
	99	5 Stud Wheel; 303mm Diameter Rotor	BD126238	2		

Rear Brake Pad/Shoe							
Part Label	Years	Qualifier	ThermoQuiet	QuickStop	WagnerOEX	SevereDuty	Qty
Brake Pad	01-00		MX874 ³	ZX874 ³			1
	99		MX875 ^{3,10}	ZX875 ^{1,3,10}			1

Rear Brake Hardware						
Part Label	Years	Qualifier	Part No.	Qty		
Disc Hardware Kit	01-99		H5479 ⁷	1		

Rear Rotor/Drum						
Part Label	Years	Qualifier	Part No.	Qty		
Brake Rotor	01-00	5 Stud Wheel	BD126239E ⁶	2		
	99	5 Stud Wheel; 286mm Diameter Rotor	BD126240	2		

Parking Brake Pad/Shoe							
Part Label	Years	Qualifier	ThermoQuiet	QuickStop	WagnerOEX	SevereDuty	Qty
Parking Brake Shoe	01-99			Z777			1

Parking Brake Hardware						
Part Label	Years	Qualifier	Part No.	Qty		
Hardware Kit	01-99		H7223	1		

ML450

Front Brake Pad/Shoe							
Part Label	Years	Qualifier	ThermoQuiet	QuickStop	WagnerOEX	SevereDuty	Qty
Brake Pad	11-10		MX1123 ^{1,3}	ZX1123 ^{1,3}	OEX1123 ^{1,4}		1

Front Brake Hardware						
Part Label	Years	Qualifier	Part No.	Qty		
Disc Hardware Kit	11-10		H15913 ⁷	1		

Front Rotor/Drum						
Part Label	Years	Qualifier	Part No.	Qty		
Brake Rotor	11-10	5 Stud Wheel; 330mm Diameter Rotor	BD180037E ⁶	2		

Rear Brake Pad/Shoe							
Part Label	Years	Qualifier	ThermoQuiet	QuickStop	WagnerOEX	SevereDuty	Qty
Brake Pad	11-10		MX1122 ^{1,3}	ZX1122 ^{1,3}			1

¹Includes Hardware Installation Kit; ²OE Ceramic; ³OE Semi-Metallic; ⁴Optional Ceramic; ⁶Black E-Coat on non-braking surface to prevent rust and corrosion; ⁷Incl. OE Design Abutment Clips; ¹⁰Includes Electronic Wear Sensor

ML450 (Cont)

Rear Brake Hardware						
Part Label	Years	Qualifier	Part No.	Qty		
Disc Hardware Kit	11-10		H13442 ⁷	1		
Rear Rotor/Drum						
Part Label	Years	Qualifier	Part No.	Qty		
Brake Rotor	11-10	5 Stud Wheel; 330mm Diameter Rotor	BD180145E ⁶	2		
Parking Brake Pad/Shoe						
Part Label	Years	Qualifier	ThermoQuiet	QuickStop	WagnerOEX	SevereDuty Qty
Parking Brake Shoe	11-10		Z870	1		
Parking Brake Hardware						
Part Label	Years	Qualifier	Part No.	Qty		
Hardware Kit	11-10		H17555	1		

ML500

Front Brake Pad/Shoe						
Part Label	Years	Qualifier	ThermoQuiet	QuickStop	WagnerOEX	SevereDuty Qty
Brake Pad	07-06		MX1123 ^{1,3}	ZX1123 ^{1,3}	OEX1123 ^{1,4}	1
	05-02		MX847 ³	ZX847 ³		1
Front Rotor/Drum						
Part Label	Years	Qualifier	Part No.	Qty		
Brake Rotor	07-06	5 Stud Wheel; 330mm Diameter Rotor	BD180037E ⁶	2		
	05-02	5 Stud Wheel; 346mm Diameter Rotor	BD126245E ⁶	2		
Rear Brake Pad/Shoe						
Part Label	Years	Qualifier	ThermoQuiet	QuickStop	WagnerOEX	SevereDuty Qty
Brake Pad	07-06		MX1122 ^{1,3}	ZX1122 ^{1,3}		1
	05-02		MX874 ³	ZX874 ³		1
Rear Brake Hardware						
Part Label	Years	Qualifier	Part No.	Qty		
Disc Hardware Kit	07-06		H13442 ⁷	1		
Rear Rotor/Drum						
Part Label	Years	Qualifier	Part No.	Qty		
Brake Rotor	07-06	5 Stud Wheel; 330mm Diameter Rotor	BD180145E ⁶	2		
	05-02	5 Stud Wheel	BD126239E ⁶	2		
Parking Brake Pad/Shoe						
Part Label	Years	Qualifier	ThermoQuiet	QuickStop	WagnerOEX	SevereDuty Qty
Parking Brake Shoe	07-06		Z870	1		
	05-02		Z777	1		
Parking Brake Hardware						
Part Label	Years	Qualifier	Part No.	Qty		
Hardware Kit	05-02		H7223	1		

ML55 AMG

Front Brake Pad/Shoe						
Part Label	Years	Qualifier	ThermoQuiet	QuickStop	WagnerOEX	SevereDuty Qty
Brake Pad	03-00		MX847 ³	ZX847 ³		1
Front Rotor/Drum						
Part Label	Years	Qualifier	Part No.	Qty		
Brake Rotor	03-00	5 Stud Wheel; 346mm Diameter Rotor	BD126245E ⁶	2		
Rear Brake Pad/Shoe						
Part Label	Years	Qualifier	ThermoQuiet	QuickStop	WagnerOEX	SevereDuty Qty
Brake Pad	03-00		MX874 ³	ZX874 ³		1

¹Includes Hardware Installation Kit; ³OE Semi-Metallic; ⁴Optional Ceramic; ⁶Black E-Coat on non-braking surface to prevent rust and corrosion; ⁷Incl. OE Design Abutment Clips

Mercedes-Benz - Light Truck / SUV / Van (Cont)



ML55 AMG (Cont)

Rear Rotor/Drum						
Part Label	Years	Qualifier	Part No.			Qty
Brake Rotor	03-00	5 Stud Wheel	BD126239E ⁶			2
Parking Brake Pad/Shoe						
Part Label	Years	Qualifier	ThermoQuiet	QuickStop	WagnerOEX	SevereDuty Qty
Parking Brake Shoe	03-00			Z777		1
Parking Brake Hardware						
Part Label	Years	Qualifier	Part No.			Qty
Hardware Kit	03-00		H7223			1

ML550

Front Brake Pad/Shoe						
Part Label	Years	Qualifier	ThermoQuiet	QuickStop	WagnerOEX	SevereDuty Qty
Brake Pad	11-08		MX1123 ^{1,3}	ZX1123 ^{1,3}	OEX1123 ^{1,4}	1
Front Brake Hardware						
Part Label	Years	Qualifier	Part No.			Qty
Disc Hardware Kit	11-08		H15913 ⁷			1
Front Rotor/Drum						
Part Label	Years	Qualifier	Part No.			Qty
Brake Rotor	11-08	5 Stud Wheel; 351mm Diameter Rotor	BD180146E ⁶			2
Rear Brake Pad/Shoe						
Part Label	Years	Qualifier	ThermoQuiet	QuickStop	WagnerOEX	SevereDuty Qty
Brake Pad	15-12			ZD1630 ^{1,2}		1
	11-08		QC1122 ^{1,2}	ZD1122 ^{1,2}		1
Rear Brake Hardware						
Part Label	Years	Qualifier	Part No.			Qty
Disc Hardware Kit	11-08		H13442 ⁷			1
Rear Rotor/Drum						
Part Label	Years	Qualifier	Part No.			Qty
Brake Rotor	14		BD180575			2
	13-12		BD180573			2
	11-08	5 Stud Wheel; 330mm Diameter Rotor	BD180041			2
Parking Brake Pad/Shoe						
Part Label	Years	Qualifier	ThermoQuiet	QuickStop	WagnerOEX	SevereDuty Qty
Parking Brake Shoe	11-08			Z870		1
Parking Brake Hardware						
Part Label	Years	Qualifier	Part No.			Qty
Hardware Kit	11-08		H17555			1

ML63 AMG

Front Brake Pad/Shoe						
Part Label	Years	Qualifier	ThermoQuiet	QuickStop	WagnerOEX	SevereDuty Qty
Brake Pad	11-07		MX1271 ³	ZX1271 ³		1
Front Rotor/Drum						
Part Label	Years	Qualifier	Part No.			Qty
Brake Rotor	11-07		BD180251			2
Rear Brake Pad/Shoe						
Part Label	Years	Qualifier	ThermoQuiet	QuickStop	WagnerOEX	SevereDuty Qty
Brake Pad	15-12			ZD1630 ^{1,2}		1
Rear Rotor/Drum						
Part Label	Years	Qualifier	Part No.			Qty
Brake Rotor	11-07		BD180250			2

¹Includes Hardware Installation Kit; ²OE Ceramic; ³OE Semi-Metallic; ⁴Optional Ceramic; ⁶Black E-Coat on non-braking surface to prevent rust and corrosion; ⁷Incl. OE Design Abutment Clips

ML63 AMG (Cont)

Parking Brake Pad/Shoe							
Part Label	Years	Qualifier	ThermoQuiet	QuickStop	WagnerOEX	SevereDuty	Qty
Parking Brake Shoe	11-07			Z870			1

Parking Brake Hardware				
Part Label	Years	Qualifier	Part No.	Qty
Hardware Kit	11-07		H17555	1

Sprinter 2500

Front Brake Hardware				
Part Label	Years	Qualifier	Part No.	Qty
Disc Hardware Kit	18-10		H5745 ⁷	1

Front Rotor/Drum				
Part Label	Years	Qualifier	Part No.	Qty
Brake Rotor	17-12	6 Stud Wheel; 300mm Diameter Rotor	BD126506E ⁶	2
	11-10	5 Stud Wheel; 272mm Diameter Rotor	BD126279E ⁶	2
		6 Stud Wheel; 300mm Diameter Rotor	BD126506E ⁶	2

Rear Brake Hardware				
Part Label	Years	Qualifier	Part No.	Qty
Disc Hardware Kit	15-10		H5746 ⁷	1

Rear Rotor/Drum				
Part Label	Years	Qualifier	Part No.	Qty
Brake Rotor	18-10	6 Stud Wheel; 298mm Diameter Rotor	BD126504E ⁶	2

Parking Brake Pad/Shoe							
Part Label	Years	Qualifier	ThermoQuiet	QuickStop	WagnerOEX	SevereDuty	Qty
Parking Brake Shoe	17-10			Z938			1

Parking Brake Hardware				
Part Label	Years	Qualifier	Part No.	Qty
Hardware Kit	17-10		H7404	1

Sprinter 3500

Front Brake Hardware				
Part Label	Years	Qualifier	Part No.	Qty
Disc Hardware Kit	15-10		H5745 ⁷	1

Front Rotor/Drum				
Part Label	Years	Qualifier	Part No.	Qty
Brake Rotor	18-10	6 Stud Wheel; 300mm Diameter Rotor	BD126506E ⁶	2

Rear Rotor/Drum				
Part Label	Years	Qualifier	Part No.	Qty
Brake Rotor	18	6 Stud Wheel; 298mm Diameter Rotor; Single Rear Wheel	BD126504E ⁶	2
	17-13	6 Stud Wheel; 298mm Diameter Rotor; Single Rear Wheel	BD126504E ⁶	2
		6 Stud Wheel; 303mm Diameter Rotor; Dual Rear Wheel	BD126505E ⁶	2
	12-10	6 Stud Wheel; 303mm Diameter Rotor	BD126505E ⁶	2

Mercury - Passenger Car

Cougar

Front Brake Pad/Shoe							
Part Label	Years	Qualifier	ThermoQuiet	QuickStop	WagnerOEX	SevereDuty	Qty
Brake Pad	02-99		MX801 ^{3,10}	ZX801 ^{3,10}			1
	97-96	Except Sport Package; 275mm Diameter Rotor	MX600 ³	ZX600 ³			1
			MX598 ³	ZX598 ^{1,3}			1
	95		MX600 ³	ZX600 ³			1

¹Includes Hardware Installation Kit; ³OE Semi-Metallic; ⁶Black E-Coat on non-braking surface to prevent rust and corrosion; ⁷Incl. OE Design Abutment Clips; ¹⁰Includes Electronic Wear Sensor

Mercury - Passenger Car (Cont)



Cougar (Cont)

Front Brake Hardware				
Part Label	Years	Qualifier	Part No.	Qty
Disc Hardware Kit	02-99		H5470 ⁷	1
	97-95		H5466 ⁷	1

Front Rotor/Drum				
Part Label	Years	Qualifier	Part No.	Qty
Brake Rotor	02-99	4 Stud Wheel; 260mm Diameter Rotor	BD125428E ⁶	2
		4 Stud Wheel; 278mm Diameter Rotor	BD125652	2
	97-96	5 Stud Wheel; 11.57" Diameter Rotor; Sport Package	BD125532E ⁶	2
		5 Stud Wheel; 276mm Diameter Rotor; Except Sport Brakes	BD125720E ⁶	2
95	5 Stud Wheel; 276mm Diameter Rotor	BD125720E ⁶	2	

Rear Brake Pad/Shoe							
Part Label	Years	Qualifier	ThermoQuiet	QuickStop	WagnerOEX	SevereDuty	Qty
Brake Pad	02-99		MX899 ^{3,10}	ZX899 ^{3,10}			1
		Wear Sensor Not Included	MX899A ³	ZX899A ³			1
	97-95		PD599 ²	ZD599 ²			1
Brake Shoe	02-99	8" x 1-7/16" Brakes		Z742			1
		9" x 1-11/16" Brakes		Z736			1
	96-95	9-27/32" x 1-49/64" Brakes		Z618R			1

Rear Brake Hardware				
Part Label	Years	Qualifier	Part No.	Qty
Disc Hardware Kit	02-99		H5718 ⁷	1
Drum Hardware Kit	02-99	8" x 1-15/32" Brakes	H7209	1
		9" x 1-11/16" Brakes	H7422	1
	96-95	9-27/32" x 1-49/64" Brakes	H7200	1

Rear Rotor/Drum				
Part Label	Years	Qualifier	Part No.	Qty
Brake Drum	02-99	8" x 1-15/32" Brakes	BD125429	2
		9" x 1-11/16" Brakes	BD125691	2
	96-95	9-27/32" x 1-49/64" Brakes	BD60846	2
Brake Rotor	02-99	4 Stud Wheel; 253mm Diameter Rotor	BD125475	2
	97-95	5 Stud Wheel; 258mm Diameter Rotor	BD125336	2

Grand Marquis

Front Brake Pad/Shoe							
Part Label	Years	Qualifier	ThermoQuiet	QuickStop	WagnerOEX	SevereDuty	Qty
Brake Pad	11-04		QC931 ^{1,2}	ZD931 ^{1,2}			1
	03	Except Police Package	QC931 ^{1,2}	ZD931 ^{1,2}			1
		Police Package	MX931 ^{1,3}	ZX931 ^{1,3}			1
	02-98		QC748 ^{1,4}	ZD748 ^{1,4}			1
	97-95		QC659 ^{1,4}	ZD659 ^{1,4}			1

Front Brake Hardware				
Part Label	Years	Qualifier	Part No.	Qty
Disc Hardware Kit	11-03		H5662 ⁷	1
	02-98		H5625 ⁷	1
	97-96		H5618 ⁷	1
	95		H5465 ⁷	1

Front Rotor/Drum				
Part Label	Years	Qualifier	Part No.	Qty
Brake Rotor	11-03	5 Stud Wheel; 305mm Diameter Rotor	BD125785E ⁶	2
	02-98	5 Stud Wheel; 316mm Diameter Rotor	BD125514E ⁶	2
	97-95	5 Stud Wheel; 291mm Diameter Rotor	BD125476	2

Rear Brake Pad/Shoe							
Part Label	Years	Qualifier	ThermoQuiet	QuickStop	WagnerOEX	SevereDuty	Qty
Brake Pad	11-07		QC1040A ^{1,2}	ZD1040A ^{1,2}			1
	06-03		QC1040 ^{1,2}	ZD1040 ^{1,2}			1
	02-98	Except Police Package	MX674 ^{1,3}	ZX674 ^{1,3}			1
		Police Package	QC674A ^{1,4}	ZD674A ^{1,4}			1

¹Includes Hardware Installation Kit; ²OE Ceramic; ³OE Semi-Metallic; ⁴Optional Ceramic; ⁶Black E-Coat on non-braking surface to prevent rust and corrosion; ⁷Incl. OE Design Abutment Clips; ¹⁰Includes Electronic Wear Sensor

Grand Marquis (Cont)

Rear Brake Pad/Shoe (Cont)							
Part Label	Years	Qualifier	ThermoQuiet	QuickStop	WagnerOEX	SevereDuty	Qty
	97-96	Except Police Package	PD674 ^{1,2}	ZD674 ^{1,2}			1
		Police Package; Except Phenolic Piston Caliper	MX674 ^{1,3}	ZX674 ^{1,3}			1
		Police Package; Phenolic Piston Caliper	QC674A ^{1,4}	ZD674A ^{1,4}			1
	95	Except Police Package	PD544 ²	ZD544 ^{1,2}			1
		Police Package	MX662 ³	ZX662 ³			1

Rear Brake Hardware				
Part Label	Years	Qualifier	Part No.	Qty
Disc Hardware Kit	11-03		H5661 ⁷	1
	02-98	Except Police	H5477 ⁷	1
		Police	H5625 ⁷	1
	97	Except Police	H5477 ⁷	1
		Police; Phenolic Piston Caliper	H5618 ⁷	1
	96		H5477 ⁷	1

Rear Rotor/Drum				
Part Label	Years	Qualifier	Part No.	Qty
Brake Rotor	11-03	5 Stud Wheel; 295mm Diameter Rotor	BD125786E ⁶	2
	02-96	5 Stud Wheel; 286mm Diameter Rotor	BD125481E ⁶	2
	95	5 Stud Wheel; 290mm Diameter Rotor	BD125155	2

Parking Brake Pad/Shoe							
Part Label	Years	Qualifier	ThermoQuiet	QuickStop	WagnerOEX	SevereDuty	Qty
Parking Brake Shoe	11-05			Z920			1
	04-03			Z809			1
	02-96			Z745			1
	95			Z725			1

Parking Brake Hardware				
Part Label	Years	Qualifier	Part No.	Qty
Hardware Kit	11-03		H7237	1
	02-96		H7222	1
	95		H7225	1

Marauder

Front Brake Pad/Shoe							
Part Label	Years	Qualifier	ThermoQuiet	QuickStop	WagnerOEX	SevereDuty	Qty
Brake Pad	04-03		QC931 ^{1,2}	ZD931 ^{1,2}			1

Front Brake Hardware				
Part Label	Years	Qualifier	Part No.	Qty
Disc Hardware Kit	04-03		H5662 ⁷	1

Front Rotor/Drum				
Part Label	Years	Qualifier	Part No.	Qty
Brake Rotor	04-03	5 Stud Wheel; 305mm Diameter Rotor	BD125785E ⁶	2

Rear Brake Pad/Shoe							
Part Label	Years	Qualifier	ThermoQuiet	QuickStop	WagnerOEX	SevereDuty	Qty
Brake Pad	04-03		QC932 ^{1,2}	ZD932 ^{1,2}			1

Rear Brake Hardware				
Part Label	Years	Qualifier	Part No.	Qty
Disc Hardware Kit	04-03		H5661 ⁷	1

Rear Rotor/Drum				
Part Label	Years	Qualifier	Part No.	Qty
Brake Rotor	04	10 Bolt Hole Rotor; 295mm Diameter Rotor	BD126008	2
	03	5 Stud Wheel; 295mm Diameter Rotor	BD125786E ⁶	2

Parking Brake Pad/Shoe							
Part Label	Years	Qualifier	ThermoQuiet	QuickStop	WagnerOEX	SevereDuty	Qty
Parking Brake Shoe	04-03			Z809			1

¹Includes Hardware Installation Kit; ²OE Ceramic; ³OE Semi-Metallic; ⁴Optional Ceramic; ⁶Black E-Coat on non-braking surface to prevent rust and corrosion; ⁷Incl. OE Design Abutment Clips

Mercury - Passenger Car (Cont)



Marauder (Cont)

Parking Brake Hardware				
Part Label	Years	Qualifier	Part No.	Qty
Hardware Kit	04-03		H7237	1

Milan

Front Brake Pad/Shoe							
Part Label	Years	Qualifier	ThermoQuiet	QuickStop	WagnerOEX	SevereDuty	Qty
Brake Pad	11-06		QC1164 ^{1,2}	ZD1164 ^{1,2}	OEX1164 ^{1,2}		1

Front Brake Hardware				
Part Label	Years	Qualifier	Part No.	Qty
Disc Hardware Kit	11-06		H5699 ⁷	1

Front Rotor/Drum				
Part Label	Years	Qualifier	Part No.	Qty
Brake Rotor	11-06	5 Stud Wheel; 299mm Diameter Rotor	BD126344E ⁶	2

Rear Brake Pad/Shoe							
Part Label	Years	Qualifier	ThermoQuiet	QuickStop	WagnerOEX	SevereDuty	Qty
Brake Pad	11-06		PD1161 ^{1,2}	ZD1161 ^{1,2}	OEX1161 ^{1,2}		1

Rear Brake Hardware				
Part Label	Years	Qualifier	Part No.	Qty
Disc Hardware Kit	11-07		H5724 ⁷	1
	06		H5698 ⁷	1

Rear Rotor/Drum				
Part Label	Years	Qualifier	Part No.	Qty
Brake Rotor	11	280mm Diameter Rotor	BD180397E ⁶	2
	10-06	5 Stud Wheel; 280mm Diameter Rotor	BD125611E ⁶	2

Montego

Front Brake Pad/Shoe							
Part Label	Years	Qualifier	ThermoQuiet	QuickStop	WagnerOEX	SevereDuty	Qty
Brake Pad	07-05		QC1070 ^{1,2}	ZD1070 ^{1,2}			1

Front Brake Hardware				
Part Label	Years	Qualifier	Part No.	Qty
Disc Hardware Kit	07-05		H5671 ⁷	1

Front Rotor/Drum				
Part Label	Years	Qualifier	Part No.	Qty
Brake Rotor	07-05	5 Stud Wheel; 316mm Diameter Rotor	BD126196E ⁶	2

Rear Brake Pad/Shoe							
Part Label	Years	Qualifier	ThermoQuiet	QuickStop	WagnerOEX	SevereDuty	Qty
Brake Pad	07-05		PD1071 ^{1,2}	ZD1071 ^{1,2}			1

Rear Brake Hardware				
Part Label	Years	Qualifier	Part No.	Qty
Disc Hardware Kit	07-05		H5686 ⁷	1

Rear Rotor/Drum				
Part Label	Years	Qualifier	Part No.	Qty
Brake Rotor	07-05	5 Stud Wheel; 330mm Diameter Rotor	BD126212E ⁶	2

Mystique

Front Brake Pad/Shoe							
Part Label	Years	Qualifier	ThermoQuiet	QuickStop	WagnerOEX	SevereDuty	Qty
Brake Pad	00-98		MX801 ^{3,10}	ZX801 ^{3,10}			1
	97-95		MX648 ³	ZX648 ^{1,3}			1

¹Includes Hardware Installation Kit; ²OE Ceramic; ³OE Semi-Metallic; ⁶Black E-Coat on non-braking surface to prevent rust and corrosion; ⁷Incl. OE Design Abutment Clips; ¹⁰Includes Electronic Wear Sensor

Mystique (Cont)

Front Brake Hardware								
Part Label	Years	Qualifier	Part No.					Qty
Disc Hardware Kit	00-95		H5470 ⁷					1
Front Rotor/Drum								
Part Label	Years	Qualifier	Part No.					Qty
Brake Rotor	00-95	4 Stud Wheel; 260mm Diameter Rotor	BD125428E ⁶					2
Rear Brake Pad/Shoe								
Part Label	Years	Qualifier	ThermoQuiet	QuickStop	WagnerOEX	SevereDuty	Qty	
Brake Pad	00-95		PD661 ^{1,2}	ZD661 ^{1,2}			1	
Brake Shoe	00-95	8" x 1-15/32" Brakes		Z696			1	
		9" x 1-11/16" Brakes		Z736			1	
Rear Brake Hardware								
Part Label	Years	Qualifier	Part No.					Qty
Disc Hardware Kit	00-95		H5637 ⁷					1
Drum Hardware Kit	00-95	8" x 1-15/32" Brakes	H7209					1
		9" x 1-11/16" Brakes	H7422					1
Rear Rotor/Drum								
Part Label	Years	Qualifier	Part No.					Qty
Brake Drum	00-97	8" x 1-15/32" Brakes	BD125429					2
		9" x 1-11/16" Brakes	BD125691					2
		96-95	8" x 1-15/32" Brakes	BD125429				
Brake Rotor	00-95	4 Stud Wheel; 253mm Diameter Rotor	BD125475					2

Sable

Front Brake Pad/Shoe									
Part Label	Years	Qualifier	ThermoQuiet	QuickStop	WagnerOEX	SevereDuty	Qty		
Brake Pad	09-08		QC1070 ^{1,2}	ZD1070 ^{1,2}			1		
	05-04		QC598 ^{1,2}	ZD598 ^{1,2}			1		
	03-01	Except Police Package	QC598 ^{1,2}	ZD598 ^{1,2}			1		
			Police Package	MX601 ^{1,3}	ZX601 ^{1,3}		1		
	00-95	Except Police Package	QC601 ^{1,2}	ZD601 ^{1,2}			1		
			Police Package	MX601 ^{1,3}	ZX601 ^{1,3}		1		
Front Brake Hardware									
Part Label	Years	Qualifier	Part No.					Qty	
Disc Hardware Kit	09-08		H5671 ⁷					1	
	05-95		H5603 ⁷					1	
Front Rotor/Drum									
Part Label	Years	Qualifier	Part No.					Qty	
Brake Rotor	09-08	5 Stud Wheel; 316mm Diameter Rotor	BD126196E ⁶					2	
	05-01	5 Stud Wheel; 11.57" Diameter Rotor	BD125532E ⁶					2	
	00	5 Stud Wheel; 276mm Diameter Rotor	BD125720E ⁶					2	
	99-98	5 Stud Wheel; 11.57" Diameter Rotor; Police		BD125532E ⁶					2
				BD125720E ⁶					2
	97	5 Stud Wheel; 276mm Diameter Rotor	BD125720E ⁶					2	
	96	5 Stud Wheel; 276mm Diameter Rotor; Steel or Aluminum Wheels	BD125720E ⁶					2	
	95	5 Stud Wheel; 276mm Diameter Rotor	BD125720E ⁶					2	
Rear Brake Pad/Shoe									
Part Label	Years	Qualifier	ThermoQuiet	QuickStop	WagnerOEX	SevereDuty	Qty		
Brake Pad	09-08		PD1071 ^{1,2}	ZD1071 ^{1,2}			1		
	05-95		PD610 ²	ZD610 ^{1,2}			1		
Brake Shoe	05-02	8-55/64" x 1-1/2" Brakes		Z599AR ⁹			1		
	01-95	8-55/64" x 1-1/2" Brakes		Z599AR ⁹			1		
		9-27/32" x 1-49/64" Brakes		Z618AR			1		

¹Includes Hardware Installation Kit; ²OE Ceramic; ³OE Semi-Metallic; ⁶Black E-Coat on non-braking surface to prevent rust and corrosion; ⁷Incl. OE Design Abutment Clips; ⁹Riveted

Mercury - Passenger Car (Cont)



Sable (Cont)

Rear Brake Hardware					
Part Label	Years	Qualifier	Part No.	Qty	
Disc Hardware Kit	09-08		H5686 ⁷	1	
	05-95		H5603 ⁷	1	
Drum Hardware Kit	05-02	8-55/64" x 1-1/2" Brakes	H17213	1	
	01-95	8-55/64" x 1-1/2" Brakes	H17213	1	
		9-27/32" x 1-49/64" Brakes	H7200	1	

Rear Rotor/Drum					
Part Label	Years	Qualifier	Part No.	Qty	
Brake Drum	05-02	8-55/64" x 1-1/2" Brakes	BD125797E ⁶	2	
	01	8-55/64" x 1-1/2" Brakes	BD125797E ⁶	2	
		9-27/32" x 1-49/64" Brakes	BD60846	2	
	00-95	8-55/64" x 1-1/2" Brakes	BD60845	2	
9-27/32" x 1-49/64" Brakes		BD60846	2		
Brake Rotor	09-08	5 Stud Wheel; 330mm Diameter Rotor	BD126212E ⁶	2	
	05-95	5 Stud Wheel; 256mm Diameter Rotor	BD125328E ⁶	2	

Tracer

Front Brake Pad/Shoe							
Part Label	Years	Qualifier	ThermoQuiet	QuickStop	WagnerOEX	SevereDuty	Qty
Brake Pad	99-97		MX473 ^{1,3}	ZX473 ^{1,3}			1
	96-95		PD473 ^{1,2}	ZD473 ^{1,2}			1

Front Brake Hardware					
Part Label	Years	Qualifier	Part No.	Qty	
Disc Hardware Kit	99-95	Except Pad Pins	H15611 ^{7,58}	1	
		Includes Pad Pins	H15611P ⁷	1	

Front Rotor/Drum					
Part Label	Years	Qualifier	Part No.	Qty	
Brake Rotor	99-95		BD61992E ⁶	2	
		4 Stud Wheel; 9-1/4" Diameter Rotor	BD61996	2	

Rear Brake Pad/Shoe							
Part Label	Years	Qualifier	ThermoQuiet	QuickStop	WagnerOEX	SevereDuty	Qty
Brake Pad	99		PD663A ²	ZD663A ^{1,2}			1
	98-97		PD663 ²	ZD663 ²			1
	96-95		PD458 ²	ZD458 ^{1,2}			1
Brake Shoe	99-97	9" x 1-3/16" Brakes		Z721			1
	96-95	7-7/8" x 1-3/8" Brakes		Z659			1

Rear Brake Hardware					
Part Label	Years	Qualifier	Part No.	Qty	
Disc Hardware Kit	99-98		H15678 ⁷	1	
	97-95		H15634 ⁷	1	
Drum Hardware Kit	99-97	9" x 1-3/16" Brakes	H17227	1	
	96-95	7-7/8" x 1-3/8" Brakes	H17218	1	

Rear Rotor/Drum					
Part Label	Years	Qualifier	Part No.	Qty	
Brake Drum	99-97	9" x 1-3/16" Brakes	BD125531	2	
	96-95	7-7/8" x 1-3/8" Brakes	BD125250	2	
Brake Rotor	99-95	4 Stud Wheel; 250mm Diameter Rotor	BD125108	2	

Mercury - Light Truck / SUV / Van

Mariner

Front Brake Pad/Shoe							
Part Label	Years	Qualifier	ThermoQuiet	QuickStop	WagnerOEX	SevereDuty	Qty
Brake Pad	11	3.0L 6 Cyl	QC1047C ²	ZD1047C ^{1,2}	OEX1047C ^{1,2}		1
		Except Hybrid; 2.5L 4 Cyl	QC1047B ^{1,2}	ZD1047B ^{1,2}	OEX1047B ^{1,2}		1
		Hybrid; 2.5L 4 Cyl	QC1047A ^{1,2}	ZD1047A ^{1,2}	OEX1047A ^{1,2}		1

¹Includes Hardware Installation Kit; ²OE Ceramic; ³OE Semi-Metallic; ⁶Black E-Coat on non-braking surface to prevent rust and corrosion; ⁷Incl. OE Design Abutment Clips; ⁵⁸Pending Supersession to H15611P

Front Brake Pad/Shoe (Cont)							
Part Label	Years	Qualifier	ThermoQuiet	QuickStop	WagnerOEX	SevereDuty	Qty
	10	Except Hybrid; From 06/29/10	QC1047B ^{1,2}	ZD1047B ^{1,2}	OEX1047B ^{1,2}		1
		Except Hybrid; To 06/29/10	QC1047 ^{1,2}	ZD1047 ^{1,2}	OEX1047 ^{1,2}		1
		Hybrid	QC1047A ^{1,2}	ZD1047A ^{1,2}	OEX1047A ^{1,2}		1
	09-08	Except Hybrid	QC1047 ^{1,2}	ZD1047 ^{1,2}	OEX1047 ^{1,2}		1
		Hybrid; HEV Regenerative Brake System	QC1047A ^{1,2}	ZD1047A ^{1,2}	OEX1047A ^{1,2}		1
	07	Disc	QC1047A ^{1,2}	ZD1047A ^{1,2}	OEX1047A ^{1,2}		1
		Drum; From 01/08/07	MX843 ^{1,3}	ZX843 ^{1,3}			1
		Drum; To 01/08/07	QC1047 ^{1,2}	ZD1047 ^{1,2}	OEX1047 ^{1,2}		1
	06	4WD; Disc	QC1047 ^{1,2}	ZD1047 ^{1,2}	OEX1047 ^{1,2}		1
		AWD; Rear Disc Brakes	QC1047 ^{1,2}	ZD1047 ^{1,2}	OEX1047 ^{1,2}		1
		FWD; Drum	QC843 ^{1,2}	ZD843 ^{1,2}			1
	05	Disc	QC1047 ^{1,2}	ZD1047 ^{1,2}	OEX1047 ^{1,2}		1
		Drum	MX843 ^{1,3}	ZX843 ^{1,3}			1

Front Brake Hardware				
Part Label	Years	Qualifier	Part No.	Qty
Disc Hardware Kit	11-10		H5747 ⁷	1
		HEV Regenerative Brake System	H5747 ⁷	1
	07-05		H5747 ⁷	1
		Disc	H5747 ⁷	1
		Drum	H5490 ⁷	1

Front Rotor/Drum				
Part Label	Years	Qualifier	Part No.	Qty
Brake Rotor	11-08	5 Stud Wheel; 303mm Diameter Rotor	BD126197E ⁶	2
	07-05	Disc; 5 Stud Wheel; 303mm Diameter Rotor	BD126197E ⁶	2
		Drum	BD126550 ⁸⁴	2
		Drum; 5 Stud Wheel; 278mm Diameter Rotor	BD125725E ⁶	2

Rear Brake Pad/Shoe							
Part Label	Years	Qualifier	ThermoQuiet	QuickStop	WagnerOEX	SevereDuty	Qty
Brake Pad	10-05		PD1055 ²	ZD1055 ²			1
Brake Shoe	11-08			Z936			1
		9" x 1-5/8" Brakes; To 01/08/07		Z760			1
	06-05	From 1/09/07		Z936			1
		9" x 1-5/8" Brakes		Z760			1

Rear Brake Hardware				
Part Label	Years	Qualifier	Part No.	Qty
Disc Hardware Kit	10-05		H15966 ⁷	1
Drum Hardware Kit	11-08		H7407 ⁶²	1
			H7442	1
	07	9" x 1-5/8" Brakes; To 01/08/07	H7229	1
		From 01/09/07	H7407 ⁶²	1
			H7442	1
06-05	9" x 1-5/8" Brakes	H7229	1	

Rear Rotor/Drum					
Part Label	Years	Qualifier	Part No.	Qty	
Brake Drum	11-09		BD180314	2	
			BD126444E ⁶	2	
	06-05	From 01/07		BD126444E ⁶	2
		9" x 1-5/8" Brakes		BD125723E ⁶	2
Brake Rotor	09-05	5 Stud Wheel; 302mm Diameter Rotor	BD126120E ⁶	2	

Parking Brake Pad/Shoe							
Part Label	Years	Qualifier	ThermoQuiet	QuickStop	WagnerOEX	SevereDuty	Qty
Parking Brake Shoe	10-05			Z877			1

Parking Brake Hardware				
Part Label	Years	Qualifier	Part No.	Qty
Hardware Kit	10-09		H17555	1
	08-05		H17555	1
			H17574 ³³	1

¹Includes Hardware Installation Kit; ²OE Ceramic; ³OE Semi-Metallic; ⁶Black E-Coat on non-braking surface to prevent rust and corrosion; ⁷Incl. OE Design Abutment Clips; ³³Pending Supersession to H17555; ⁶²Pending Supersession to H7442; ⁸⁴Pending Supersession to BD125725

Mercury - Light Truck / SUV / Van (Cont)



Monterey (Cont)

Front Brake Pad/Shoe							
Part Label	Years	Qualifier	ThermoQuiet	QuickStop	WagnerOEX	SevereDuty	Qty
Brake Pad	07-04		QC1022 ^{1,2}	ZD1022 ^{1,2}			1
Front Brake Hardware							
Part Label	Years	Qualifier	Part No.				Qty
Disc Hardware Kit	07-04		H5643 ⁷				1
Front Rotor/Drum							
Part Label	Years	Qualifier	Part No.				Qty
Brake Rotor	07-04	5 Stud Wheel; 292mm Diameter Rotor	BD126122E ⁶				2
Rear Brake Pad/Shoe							
Part Label	Years	Qualifier	ThermoQuiet	QuickStop	WagnerOEX	SevereDuty	Qty
Brake Pad	07-04		QC1021 ^{1,2}	ZD1021 ^{1,2}			1
Rear Brake Hardware							
Part Label	Years	Qualifier	Part No.				Qty
Disc Hardware Kit	07-06		H5701 ⁷				1
	05-04		H5642 ⁷				1
Rear Rotor/Drum							
Part Label	Years	Qualifier	Part No.				Qty
Brake Rotor	07-04	5 Stud Wheel; 316mm Diameter Rotor	BD126125E ⁶				2

Mountaineer

Front Brake Pad/Shoe							
Part Label	Years	Qualifier	ThermoQuiet	QuickStop	WagnerOEX	SevereDuty	Qty
Brake Pad	10-06		QC1158 ^{1,2}	ZD1158 ^{1,2}	OEX1158 ^{1,2}		1
	05-02		QC833 ^{1,2}	ZD833 ^{1,2}	OEX833 ^{1,2}		1
	01-97		QC652 ^{1,4}	ZD652 ^{1,4}			1
Front Brake Hardware							
Part Label	Years	Qualifier	Part No.				Qty
Disc Hardware Kit	10-06		H5705 ⁷				1
	05-02		H5654 ⁷				1
	01-97		H5606 ⁷				1
Front Rotor/Drum							
Part Label	Years	Qualifier	Part No.				Qty
Brake Rotor	10-06	5 Stud Wheel; 306mm Diameter Rotor	BD126346E ⁶				2
	05-02	5 Stud Wheel; 305mm Diameter Rotor	BD125758E ⁶				2
Brake Rotor and Hub Assy.	01-97	4WD; 5 Stud Wheel; Custom Vane Design - Provides improved heat dissipation resulting in superior performance	BD125494E ⁶				2
		AWD; 5 Stud Wheel; Custom Vane Design - Provides improved heat dissipation resulting in superior performance	BD125494E ⁶				2
		RWD; 5 Stud Wheel; 286mm Diameter Rotor	BD125495E ⁶				2
Rear Brake Pad/Shoe							
Part Label	Years	Qualifier	ThermoQuiet	QuickStop	WagnerOEX	SevereDuty	Qty
Brake Pad	10-08		QC1109A ^{1,2}	ZD1109A ^{1,2}	OEX1109A ^{1,2}		1
	07-05		QC1109 ^{1,2}	ZD1109 ^{1,2}	OEX1109 ^{1,2}		1
	04-02		QC881 ^{1,2}	ZD881 ^{1,2}	OEX881 ^{1,2}		1
	01-97		QC667 ^{1,4}	ZD667 ^{1,4}			1
Rear Brake Hardware							
Part Label	Years	Qualifier	Part No.				Qty
Disc Hardware Kit	10-09		H5757 ⁷				1
	08-06		H5701 ⁷				1
	05-02		H5642 ⁷				1
	01-97		H5626 ⁷				1
Rear Rotor/Drum							
Part Label	Years	Qualifier	Part No.				Qty
Brake Rotor	10-02	5 Stud Wheel; 301mm Diameter Rotor	BD125759E ⁶				2
	01-97	5 Stud Wheel; 285mm Diameter Rotor	BD125463E ⁶				2

¹Includes Hardware Installation Kit; ²OE Ceramic; ⁴Optional Ceramic; ⁶Black E-Coat on non-braking surface to prevent rust and corrosion; ⁷Incl. OE Design Abutment Clips

Mountaineer (Cont)

Parking Brake Pad/Shoe							
Part Label	Years	Qualifier	ThermoQuiet	QuickStop	WagnerOEX	SevereDuty	Qty
Parking Brake Shoe	10-02			Z791			1
	01-97			Z701			1

Parking Brake Hardware				
Part Label	Years	Qualifier	Part No.	Qty
Hardware Kit	10-02		H7240	1
	01-97		H7233	1

Villager

Front Brake Pad/Shoe							
Part Label	Years	Qualifier	ThermoQuiet	QuickStop	WagnerOEX	SevereDuty	Qty
Brake Pad	02-95		QC576 ²	ZD576 ^{1,2}			1

Front Rotor/Drum				
Part Label	Years	Qualifier	Part No.	Qty
Brake Rotor	02-95	5 Stud Wheel; 276mm Diameter Rotor	BD125308E ⁶	2

Rear Brake Pad/Shoe							
Part Label	Years	Qualifier	ThermoQuiet	QuickStop	WagnerOEX	SevereDuty	Qty
Brake Shoe	02-95	9-27/32" x 2-11/64" Brakes		Z665 ⁸			1

Rear Brake Hardware				
Part Label	Years	Qualifier	Part No.	Qty
Drum Hardware Kit	02-95	9-27/32" x 2-11/64" Brakes	H7204	1

Rear Rotor/Drum				
Part Label	Years	Qualifier	Part No.	Qty
Brake Drum	02-95	9-27/32" x 2-11/64" Brakes	BD125310	2
Brake Rotor	98		NR	2

Mini - Passenger Car

Cooper

Front Brake Pad/Shoe							
Part Label	Years	Qualifier	ThermoQuiet	QuickStop	WagnerOEX	SevereDuty	Qty
Brake Pad	19	1.5L 3 Cyl	MX1308 ³	ZX1308 ³	OEX1308 ²		1
		John Cooper Works; 2.0L 4 Cyl		ZD1875			1
	18-17	S; 2.0L 4 Cyl	QC1801 ^{1,2}	ZD1801 ^{1,2}			1
		Base	MX1308 ³	ZX1308 ³	OEX1308 ²		1
	16	John Cooper Works		ZD1875			1
		S	QC1801 ^{1,2}	ZD1801 ^{1,2}			1
	15	Base	MX1308 ³	ZX1308 ³	OEX1308 ²		1
		JC Works Series		ZD1875			1
	14	S Series	QC1801 ^{1,2}	ZD1801 ^{1,2}			1
		Except Turbocharged	MX1308 ³	ZX1308 ³	OEX1308 ²		1
	13	JC Works Series; Turbocharged	MX1403 ³				1
		S Series; Turbocharged	MX1204 ^{1,3}	ZX1204 ^{1,3}			1
	12	Except Turbocharged	MX1308 ³	ZX1308 ³	OEX1308 ²		1
		John Cooper Works Clubman; Turbocharged	MX1403 ³				1
	11	John Cooper Works; Turbocharged	MX1403 ³				1
		S; Turbocharged	MX1204 ^{1,3}	ZX1204 ^{1,3}			1
	10	Except S ; Except JC Works Series	MX1308 ³	ZX1308 ³	OEX1308 ²		1
		JC Works Series	MX1403 ³				1
	9	S; Turbocharged; Except JC Works Brakes	MX1204 ^{1,3}	ZX1204 ^{1,3}			1
		Except S Series; Except JC Works Series	MX1308 ³	ZX1308 ³	OEX1308 ²		1
	8	JC Works Series	MX1403 ³	ZD1408 ^{1,2}			1
		S Series	MX1204 ^{1,3}	ZX1204 ^{1,3}			1
	7	Except S Series; Except JC Works Series	MX1308 ³	ZX1308 ³	OEX1308 ²		1
		JC Works Series	MX1403 ³				1
	6	S Series	MX1308 ³	ZX1308 ³	OEX1308 ²		1

¹Includes Hardware Installation Kit; ²OE Ceramic; ³OE Semi-Metallic; ⁶Black E-Coat on non-braking surface to prevent rust and corrosion; ⁸Bonded

Mini - Passenger Car (Cont)



Cooper (Cont)

Front Brake Pad/Shoe (Cont)						
Part Label	Years	Qualifier	ThermoQuiet	QuickStop	WagnerOEX	SevereDuty Qty
	10-09	Except S Series; Except JC Works Series; Except Turbocharged	MX1308 ³	ZX1308 ³	OEX1308 ²	1
		JC Works Series	MX1403 ³			1
		JC Works Series; Turbocharged	MX1403 ³			1
		S Series	MX1204 ^{1,3}	ZX1204 ^{1,3}		1
		S Series; Turbocharged	MX1204 ^{1,3}	ZX1204 ^{1,3}		1
	08	Except S Series; Except John Cooper Works Brakes	MX1308 ³	ZX1308 ³	OEX1308 ²	1
		John Cooper Works Brakes	MX1204 ^{1,3}	ZX1204 ^{1,3}		1
		S Series; Except John Cooper Works Brakes	MX939 ³	ZX939 ^{1,3}		1
		S Series; Supercharged; Except John Cooper Works Brakes	MX939 ³	ZX939 ^{1,3}		1
	07	Base; Except John Cooper Works Brakes	MX1308 ³	ZX1308 ³	OEX1308 ²	1
		John Cooper Works Brakes	MX1204 ^{1,3}	ZX1204 ^{1,3}		1
		S; Supercharged; Except John Cooper Works Brakes	MX939 ³	ZX939 ^{1,3}		1
	06-02	Except John Cooper Works Brakes	MX939 ³	ZX939 ^{1,3}		1
		John Cooper Works Brakes	MX1204 ^{1,3}	ZX1204 ^{1,3}		1

Front Brake Hardware				
Part Label	Years	Qualifier	Part No.	Qty
Disc Hardware Kit	16-14		H15815 ⁷	1
	13	Except Turbocharged	H15815 ⁷	1
		Turbocharged	H15862 ⁷	1
	12-07		H15815 ⁷	1
	06-02		H15718 ⁷	1

Front Rotor/Drum				
Part Label	Years	Qualifier	Part No.	Qty
Brake Rotor	19-17	John Cooper Works	BD180778E ⁶	2
	16	Coupe; 2 Door; Chili; Drilled and Slotted	BD180781E ⁶	2
		Coupe; 2 Door; Hot Chili; Drilled and Slotted	BD180781E ⁶	2
		Coupe; 2 Door; John Cooper Works; Drilled and Slotted	BD180781E ⁶	2
		John Cooper Works; 2.0L 4 Cyl	BD180778E ⁶	2
	15	Base; Except Turbocharged; 4 Stud Wheel; 280mm Diameter Rotor	BD180124E ⁶	2
		Except John Cooper Works Series; Turbocharged; 4 Stud Wheel; 294mm Diameter Rotor	BD180027E ⁶	2
		JC Works Series; Turbocharged	BD180329	2
		John Cooper Works; 2.0L 4 Cyl	BD180778E ⁶	2
	14-13	Except JC Works Series; 4 Stud Wheel; 280mm Diameter Rotor	BD180124E ⁶	2
		Except JC Works Series; 4 Stud Wheel; 294mm Diameter Rotor	BD180027E ⁶	2
		JC Works Series	BD180329	2
	12	Except John Cooper Works; TurboCharged; 4 Stud Wheel; 294mm Diameter Rotor	BD180027E ⁶	2
		Except John Cooper Works; Turbocharged; 4 Stud Wheel; 294mm Diameter Rotor	BD180027E ⁶	2
		Except Turbocharged; 4 Stud Wheel; 280mm Diameter Rotor	BD180124E ⁶	2
		John Cooper Works; Turbocharged	BD180329	2
	11-10	Except John Cooper Works; Turbocharged; 4 Stud Wheel; 294mm Diameter Rotor	BD180027E ⁶	2
		Except Turbocharged; 4 Stud Wheel; 280mm Diameter Rotor	BD180124E ⁶	2
		John Cooper Works; Turbocharged	BD180329	2
	09	Convertible; Chili; 4 Stud Wheel; 294mm Diameter Rotor; Cross Drilled	BD180449	2
		Except S Series; Except JC Works Series; 4 Stud Wheel; 280mm Diameter Rotor	BD180449E ⁶	2
		Except S Series; Except JC Works Series; 4 Stud Wheel; 280mm Diameter Rotor	BD180124E ⁶	2
		JC Works Series	BD180329	2
		S Series; 4 Stud Wheel; 294mm Diameter Rotor	BD180027E ⁶	2

¹Includes Hardware Installation Kit; ²OE Ceramic; ³OE Semi-Metallic; ⁶Black E-Coat on non-braking surface to prevent rust and corrosion; ⁷Incl. OE Design Abutment Clips

Front Rotor/Drum (Cont)					
Part Label	Years	Qualifier	Part No.	Qty	
	08	4 Stud Wheel; 294mm Diameter Rotor; Cross Drilled	BD180449	2	
			BD180449E ⁶	2	
		Except Turbocharged; 4 Stud Wheel; 276mm Diameter Rotor	BD180012	2	
		Except Turbocharged; 4 Stud Wheel; 280mm Diameter Rotor	BD180124E ⁶	2	
		Supercharged; 4 Stud Wheel; 276mm Diameter Rotor; Except John Cooper Works Brakes	BD180012	2	
		Supercharged; 4 Stud Wheel; 294mm Diameter Rotor; John Cooper Works Brakes	BD180027E ⁶	2	
		Turbocharged; 4 Stud Wheel; 294mm Diameter Rotor	BD180027E ⁶	2	
		07	4 Stud Wheel; 294mm Diameter Rotor; Cross Drilled	BD180449	2
				BD180449E ⁶	2
			Except Turbocharged; 4 Stud Wheel; 276mm Diameter Rotor	BD180012	2
Except Turbocharged; 4 Stud Wheel; 280mm Diameter Rotor	BD180124E ⁶		2		
Supercharged; 4 Stud Wheel; 276mm Diameter Rotor; Except John Cooper Works Brakes	BD126290E ⁶		2		
Supercharged; 4 Stud Wheel; 294mm Diameter Rotor; John Cooper Works Brakes	BD180122		2		
Turbocharged; 4 Stud Wheel; 294mm Diameter Rotor	BD180027E ⁶		2		
06	4 Stud Wheel; 294mm Diameter Rotor; Cross Drilled	BD180449	2		
		BD180449E ⁶	2		
	Except Turbocharged; 4 Stud Wheel; 276mm Diameter Rotor; From 07/06	BD180012	2		
	Except Turbocharged; 4 Stud Wheel; 276mm Diameter Rotor; To 07/06	BD126290E ⁶	2		
	Supercharged; 4 Stud Wheel; 276mm Diameter Rotor; Except John Cooper Works Brakes	BD126290E ⁶	2		
	Supercharged; 4 Stud Wheel; 294mm Diameter Rotor; John Cooper Works Brakes	BD180122	2		
05	4 Stud Wheel; 276mm Diameter Rotor; Except John Cooper Works Brakes	BD126290E ⁶	2		
	4 Stud Wheel; 294mm Diameter Rotor; John Cooper Works Brakes	BD180122	2		
	04-02	4 Stud Wheel; 276mm Diameter Rotor	BD126290E ⁶	2	

Rear Brake Pad/Shoe							
Part Label	Years	Qualifier	ThermoQuiet	QuickStop	WagnerOEX	SevereDuty	Qty
Brake Pad	19			ZD1800 ¹			1
		2 Door		ZD1800 ¹			1
	18	1.5L 3 Cyl		ZD1800 ¹			1
		17	2 Door; 1.5L 3 Cyl		ZD1800 ¹		1
	16	1.5L 3 Cyl		ZD1800 ¹			1
		1.6L 4 Cyl		ZD1800 ¹		1	
		2.0L 4 Cyl		ZD1800 ¹		1	
	15	Hatchback; 1.5L 3 Cyl		ZD1800 ¹			1
		1.6L 4 Cyl	MX1309 ³	ZX1309 ^{1,3}	OEX1309 ²		1
	14	1.6L 4 Cyl	MX1309 ³	ZX1309 ^{1,3}	OEX1309 ²		1
		Hatchback; 1.5L 3 Cyl; Hardtop		ZD1800 ¹			1
	13-09		MX1309 ³	ZX1309 ^{1,3}	OEX1309 ²		1
	08	Base; N12B16A	MX1309 ³	ZX1309 ^{1,3}	OEX1309 ²		1
		Base; W10B16A; Except John Cooper Works Brakes	MX1060 ³	ZX1060 ^{1,3}			1
		Clubman	MX1309 ³	ZX1309 ^{1,3}	OEX1309 ²		1
		S Clubman	MX1309 ³	ZX1309 ^{1,3}	OEX1309 ²		1
		S; Supercharged; Except John Cooper Works Brakes	MX1060 ³	ZX1060 ^{1,3}			1
		S; Turbocharged	MX1309 ³	ZX1309 ^{1,3}	OEX1309 ²		1
	07	Base; N12B16A	MX1309 ³	ZX1309 ^{1,3}	OEX1309 ²		1
		Base; W10B16A; Except John Cooper Works Brakes	MX1060 ³	ZX1060 ^{1,3}			1
		S; Supercharged; Except John Cooper Works Brakes	MX1060 ³	ZX1060 ^{1,3}			1
		S; Turbocharged	MX1309 ³	ZX1309 ^{1,3}	OEX1309 ²		1

¹Includes Hardware Installation Kit; ²OE Ceramic; ³OE Semi-Metallic; ⁶Black E-Coat on non-braking surface to prevent rust and corrosion

Mini - Passenger Car (Cont)



Cooper (Cont)

Rear Brake Pad/Shoe (Cont)							
Part Label	Years	Qualifier	ThermoQuiet	QuickStop	WagnerOEX	SevereDuty	Qty
	06-02		MX1060 ³	ZX1060 ^{1,3}			1

Rear Brake Hardware				
Part Label	Years	Qualifier	Part No.	Qty
Disc Hardware Kit	13		H15801 ⁷	1
	12-11	Except JC Works Series; Except John Cooper Works Brakes	H15801 ⁷	1
	10-07		H15801 ⁷	1
	06-02		H5488 ⁷	1

Rear Rotor/Drum				
Part Label	Years	Qualifier	Part No.	Qty
Brake Rotor	17-16	Convertible; 11" Diameter Rotor; Sport Brakes	BD180330	2
		Convertible; 4 Stud Wheel; 259mm Diameter Rotor; Except Sport Brakes	BD180011E ⁶	2
	15	Convertible; 4 Stud Wheel; 259mm Diameter Rotor; Except Sport Brakes	BD180011E ⁶	2
		Convertible; JC Works Series; 11" Diameter Rotor; Sport Brakes	BD180330	2
	14-09	Except JC Works Series; 4 Stud Wheel; 259mm Diameter Rotor	BD180011E ⁶	2
		JC Works Series; 11" Diameter Rotor	BD180330	2
	08	4 Stud Wheel; 259mm Diameter Rotor	BD180011E ⁶	2
			BD126289 ⁸⁵	2
	07-02	4 Stud Wheel; 259mm Diameter Rotor	BD180011E ⁶	2

Cooper Clubman

Front Brake Pad/Shoe							
Part Label	Years	Qualifier	ThermoQuiet	QuickStop	WagnerOEX	SevereDuty	Qty
Brake Pad	19	1.5L 3 Cyl; To 11/2018	QC1801 ^{1,2}	ZD1801 ^{1,2}			1
		John Cooper Works ALL4; 2.0L 4 Cyl		ZD1875			1
		S; S ALL4; 2.0L 4 Cyl; To 11/2018	QC1801 ^{1,2}	ZD1801 ^{1,2}			1
	18	1.5L 3 Cyl	QC1801 ^{1,2}	ZD1801 ^{1,2}			1
		John Cooper Works ALL4; 2.0L 4 Cyl		ZD1875			1
	17	1.5L 3 Cyl	QC1801 ^{1,2}	ZD1801 ^{1,2}			1
		John Cooper Works ALL4; 2.0L 4 Cyl		ZD1875			1
		S ALL4; 2.0L 4 Cyl		ZD1892 ¹			1
		S; 2.0L 4 Cyl		ZD1892 ¹			1
	16	1.5L 3 Cyl	QC1801 ^{1,2}	ZD1801 ^{1,2}			1

Front Rotor/Drum				
Part Label	Years	Qualifier	Part No.	Qty
Brake Rotor	19	John Cooper Works ALL4; To 08/2018	BD180778E ⁶	2
		S	BD180784E ⁶	2
		S ALL4	BD180784E ⁶	2
	18	John Cooper Works ALL4	BD180778E ⁶	2
		S	BD180784E ⁶	2
		S ALL4	BD180784E ⁶	2
	17	S	BD180784E ⁶	2
		S ALL4	BD180784E ⁶	2
	16		BD180784E ⁶	2

Rear Brake Pad/Shoe							
Part Label	Years	Qualifier	ThermoQuiet	QuickStop	WagnerOEX	SevereDuty	Qty
Brake Pad	19	NEW PART: CHECK FOR AVAILABILTY; To 11/2018			OEX1762 ²		1
		To 11/2018		ZD1762 ²		1	
	18-16	NEW PART: CHECK FOR AVAILABILTY		ZD1762 ²	OEX1762 ²		1

¹Includes Hardware Installation Kit; ²OE Ceramic; ³OE Semi-Metallic; ⁶Black E-Coat on non-braking surface to prevent rust and corrosion; ⁷Incl. OE Design Abutment Clips; ⁸⁵Pending Supersession to BD180011

Cooper Clubman (Cont)

Rear Rotor/Drum				
Part Label	Years	Qualifier	Part No.	Qty
Brake Rotor	19	ALL4	BD180767E ⁶	2
		Base	BD180767E ⁶	2
		John Cooper Works ALL4	BD180768E ⁶	2
		S	BD180767E ⁶	2
		S ALL4	BD180767E ⁶	2
	18	Except John Cooper Works ALL4	BD180767E ⁶	2
		John Cooper Works ALL4	BD180768E ⁶	2
	17-16		BD180767E ⁶	2

Cooper Countryman

Front Brake Pad/Shoe								
Part Label	Years	Qualifier	ThermoQuiet	QuickStop	WagnerOEX	SevereDuty	Qty	
Brake Pad	19	1.5L 3 Cyl	QC1801 ^{1,2}	ZD1801 ^{1,2}			1	
		John Cooper Works ALL4; 2.0L 4 Cyl		ZD1875			1	
		S; S ALL4; 2.0L 4 Cyl	QC1801 ^{1,2}	ZD1801 ^{1,2}			1	
	18	ALL4			ZD1892 ¹			1
		Base			ZD1892 ¹			1
		John Cooper Works ALL4; 2.0L 4 Cyl			ZD1875			1
		S			ZD1892 ¹			1
		S ALL4			ZD1892 ¹			1
		S E ALL4			ZD1892 ¹			1
	17	ALL4			ZD1875			1
		S			ZD1892 ¹			1
		S ALL4			ZD1892 ¹			1
	16-11		MX1204 ^{1,3}	ZX1204 ^{1,3}			1	

Front Brake Hardware				
Part Label	Years	Qualifier	Part No.	Qty
Disc Hardware Kit	16-11		H15815 ⁷	1

Front Rotor/Drum					
Part Label	Years	Qualifier	Part No.	Qty	
Brake Rotor	19	ALL4	BD180784E ⁶	2	
		Base	BD180784E ⁶	2	
		John Cooper Works ALL4; To 08/2018	BD180778E ⁶	2	
		S	BD180766E ⁶	2	
		S ALL4	BD180766E ⁶	2	
		S E ALL4	BD180766E ⁶	2	
		18	ALL4	BD180784E ⁶	2
			Base	BD180784E ⁶	2
			John Cooper Works ALL4	BD180778E ⁶	2
			S ALL4	BD180766E ⁶	2
	S E ALL4		BD180766E ⁶	2	
	17		ALL4	BD180784E ⁶	2
	Base	BD180784E ⁶	2		
	S	BD180766E ⁶	2		
	S ALL4	BD180766E ⁶	2		
	16	Except Turbocharged	BD180444	2	
		Turbocharged; 307mm Diameter Rotor	BD180446	2	
			BD180446E ⁶	2	
		15	Except Turbocharged	BD180444	2
	S; Turbocharged; 307mm Diameter Rotor	BD180446	2		
	Turbocharged; 307mm Diameter Rotor	BD180446E ⁶	2		
	14	307mm Diameter Rotor	BD180446	2	
			BD180446E ⁶	2	
	13	4 Stud Wheel; 294mm Diameter Rotor; Cross Drilled	BD180449	2	
			BD180449E ⁶	2	
		Except Base; 307mm Diameter Rotor	BD180446	2	
	12	4 Stud Wheel; 294mm Diameter Rotor; Cross Drilled	BD180449	2	
			BD180449E ⁶	2	
		Base	BD180444	2	
		Except Base; 307mm Diameter Rotor	BD180446	2	
			BD180446E ⁶	2	

¹Includes Hardware Installation Kit; ²OE Ceramic; ³OE Semi-Metallic; ⁶Black E-Coat on non-braking surface to prevent rust and corrosion; ⁷Incl. OE Design Abutment Clips

Mini - Passenger Car (Cont)



Cooper Countryman (Cont)

Front Rotor/Drum (Cont)				
Part Label	Years	Qualifier	Part No.	Qty
	11	Base	BD180444	2
		Except Base; 307mm Diameter Rotor	BD180446	2
			BD180446E ⁶	2

Rear Brake Pad/Shoe							
Part Label	Years	Qualifier	ThermoQuiet	QuickStop	WagnerOEX	SevereDuty	Qty
Brake Pad	19	NEW PART: CHECK FOR AVAILABILITY; To 11/2018			OEX1762 ²		1
		To 11/2018		ZD1762 ²			1
	18	ALL4		ZD1762 ²			1
		ALL4; NEW PART: CHECK FOR AVAILABILITY			OEX1762 ²		1
		Base		ZD1762 ²			1
		Base; NEW PART: CHECK FOR AVAILABILITY			OEX1762 ²		1
		John Cooper Works ALL4		ZD1762 ²			1
		John Cooper Works ALL4; NEW PART: CHECK FOR AVAILABILITY			OEX1762 ²		1
		S		ZD1762 ²			1
		S ALL4		ZD1762 ²			1
		S ALL4; NEW PART: CHECK FOR AVAILABILITY			OEX1762 ²		1
		S; NEW PART: CHECK FOR AVAILABILITY			OEX1762 ²		1
	17	ALL4		ZD1762 ²			1
		ALL4; NEW PART: CHECK FOR AVAILABILITY			OEX1762 ²		1
		Base		ZD1762 ²			1
		Base; NEW PART: CHECK FOR AVAILABILITY			OEX1762 ²		1
		S		ZD1762 ²			1
		S ALL4		ZD1762 ²			1
		S ALL4; NEW PART: CHECK FOR AVAILABILITY			OEX1762 ²		1
		S Chili		ZD1762 ²			1
		S Chili; NEW PART: CHECK FOR AVAILABILITY			OEX1762 ²		1
		S Hot Chili		ZD1762 ²			1
		S Hot Chili; NEW PART: CHECK FOR AVAILABILITY			OEX1762 ²		1
		S; NEW PART: CHECK FOR AVAILABILITY			OEX1762 ²		1
	16-12			MX1554 ³			1
	11	To 07/11		MX1554 ³			1

Rear Brake Hardware				
Part Label	Years	Qualifier	Part No.	Qty
Disc Hardware Kit	16-11		H15801 ⁷	1

Rear Rotor/Drum				
Part Label	Years	Qualifier	Part No.	Qty
Brake Rotor	19	ALL4	BD180767E ⁶	2
		Base	BD180767E ⁶	2
		John Cooper Works ALL4	BD180768E ⁶	2
		S	BD180767E ⁶	2
		S ALL4	BD180767E ⁶	2
		S E ALL4	BD180768E ⁶	2
	18		BD180768E ⁶	2
	17-16		BD180445	2
	15-14	Except JC Works Series	BD180445	2
		JC Works Series	BD180821E ⁶	2
	13	Except JC Works Series; From 10/12	BD180445	2
		JC Works Series; From 10/12	BD180821E ⁶	2
	12-11		BD180445	2

²OE Ceramic; ³OE Semi-Metallic; ⁶Black E-Coat on non-braking surface to prevent rust and corrosion; ⁷Incl. OE Design Abutment Clips

Cooper Paceman (Cont)

Front Brake Pad/Shoe							
Part Label	Years	Qualifier	ThermoQuiet	QuickStop	WagnerOEX	SevereDuty	Qty
Brake Pad	16-13		MX1204 ^{1,3}	ZX1204 ^{1,3}			1
Front Brake Hardware							
Part Label	Years	Qualifier	Part No.			Qty	
Disc Hardware Kit	16-13		H15815 ⁷			1	
Front Rotor/Drum							
Part Label	Years	Qualifier	Part No.			Qty	
Brake Rotor	16	Base	BD180444			2	
		John Cooper Works ALL4; 307mm Diameter Rotor	BD180446			2	
			BD180446E ⁶			2	
		S ALL4; 307mm Diameter Rotor	BD180446			2	
			BD180446E ⁶			2	
		S; 307mm Diameter Rotor	BD180446			2	
		BD180446E ⁶			2		
	15	John Cooper Works ALL4; 307mm Diameter Rotor	BD180446			2	
			BD180446E ⁶			2	
		S ALL4; 307mm Diameter Rotor	BD180446			2	
			BD180446E ⁶			2	
	14	307mm Diameter Rotor		BD180446			2
			BD180446E ⁶			2	
13	Base		BD180444			2	
		John Cooper Works ALL4; 307mm Diameter Rotor	BD180446			2	
		BD180446E ⁶			2		
	S ALL4; 307mm Diameter Rotor		BD180446			2	
			BD180446E ⁶			2	
	S; 307mm Diameter Rotor		BD180446			2	
	BD180446E ⁶			2			

Rear Brake Pad/Shoe							
Part Label	Years	Qualifier	ThermoQuiet	QuickStop	WagnerOEX	SevereDuty	Qty
Brake Pad	16-13		MX1554 ³				1
Rear Rotor/Drum							
Part Label	Years	Qualifier	Part No.			Qty	
Brake Rotor	16		BD180445			2	
	15-13	Except JC Works Series	BD180445			2	
		JC Works Series	BD180821E ⁶			2	

Mitsubishi - Passenger Car

3000GT

Front Brake Pad/Shoe							
Part Label	Years	Qualifier	ThermoQuiet	QuickStop	WagnerOEX	SevereDuty	Qty
Brake Pad	99-95	AWD	QC531 ²	ZD531 ^{1,2}			1
		FWD	QC530 ²	ZD530 ^{1,2}			1
Front Brake Hardware							
Part Label	Years	Qualifier	Part No.			Qty	
Disc Hardware Kit	99-95		H15212 ⁷			1	
Front Rotor/Drum							
Part Label	Years	Qualifier	Part No.			Qty	
Brake Rotor	97-95	FWD; Base; 5 Stud Wheel; 276mm Diameter Rotor	BD125348			2	
Rear Brake Pad/Shoe							
Part Label	Years	Qualifier	ThermoQuiet	QuickStop	WagnerOEX	SevereDuty	Qty
Brake Pad	99-95	AWD	PD631 ²				1
		FWD	PD383 ²	ZD383 ^{1,2}			1

¹Includes Hardware Installation Kit; ²OE Ceramic; ³OE Semi-Metallic; ⁶Black E-Coat on non-braking surface to prevent rust and corrosion; ⁷Incl. OE Design Abutment Clips

Mitsubishi - Passenger Car (Cont)



3000GT (Cont)

Rear Brake Hardware							
Part Label	Years	Qualifier	Part No.				Qty
Disc Hardware Kit	99-95		H15378 ⁷				1
Rear Rotor/Drum							
Part Label	Years	Qualifier	Part No.				Qty
Brake Rotor	99-95	AWD	BD125421				2
		FWD; 5 Stud Wheel; 266mm Diameter Rotor	BD125142				2
Parking Brake Pad/Shoe							
Part Label	Years	Qualifier	ThermoQuiet	QuickStop	WagnerOEX	SevereDuty	Qty
Parking Brake Shoe	99-95		Z673				1

Diamante

Front Brake Pad/Shoe							
Part Label	Years	Qualifier	ThermoQuiet	QuickStop	WagnerOEX	SevereDuty	Qty
Brake Pad	04-95		QC530 ²	ZD530 ^{1,2}			1
Front Brake Hardware							
Part Label	Years	Qualifier	Part No.				Qty
Disc Hardware Kit	04-95		H15212 ⁷				1
Front Rotor/Drum							
Part Label	Years	Qualifier	Part No.				Qty
Brake Rotor	04-95	5 Stud Wheel; 276mm Diameter Rotor	BD125348				2
Rear Brake Pad/Shoe							
Part Label	Years	Qualifier	ThermoQuiet	QuickStop	WagnerOEX	SevereDuty	Qty
Brake Pad	04-97		MX724 ³	ZX724 ³			1
			PD383 ²	ZD383 ^{1,2}			1
	95	Sedan	PD383 ²	ZD383 ^{1,2}			1
		Wagon	PD532 ²	ZD532 ²			1
Rear Brake Hardware							
Part Label	Years	Qualifier	Part No.				Qty
Disc Hardware Kit	04-97		H15390 ⁷				1
	96-95		H15378 ⁷				1
Rear Rotor/Drum							
Part Label	Years	Qualifier	Part No.				Qty
Brake Rotor	04-97	5 Stud Wheel; 259mm Diameter Rotor	BD125578				2
	96-95	5 Stud Wheel; 266mm Diameter Rotor	BD125142				2
Parking Brake Pad/Shoe							
Part Label	Years	Qualifier	ThermoQuiet	QuickStop	WagnerOEX	SevereDuty	Qty
Parking Brake Shoe	04-97		Z882				1
	96-95		Z673				1
Parking Brake Hardware							
Part Label	Years	Qualifier	Part No.				Qty
Hardware Kit	04-95		H7441				1

Eclipse

Front Brake Pad/Shoe								
Part Label	Years	Qualifier	ThermoQuiet	QuickStop	WagnerOEX	SevereDuty	Qty	
Brake Pad	12-02		QC866 ^{1,2}	ZD866 ^{1,2}	OEX866 ^{1,2}	1		
	01	2.4L 4 Cyl; From 05/01	MX866 ^{1,3}	ZX866 ^{1,3}	OEX866 ^{1,2}	1		
			QC484 ²	ZD484 ^{1,2}	1			
			3.0L 6 Cyl	MX866 ^{1,3}	ZX866 ^{1,3}	OEX866 ^{1,2}	1	
	00	2.4L 4 Cyl	QC484 ²	ZD484 ^{1,2}	1			
			3.0L 6 Cyl; From 06/00	MX866 ^{1,3}	ZX866 ^{1,3}	OEX866 ^{1,2}	1	
			3.0L 6 Cyl; To 05/00	QC530 ²	ZD530 ^{1,2}	1		
	99-95	AWD	QC530 ²	ZD530 ^{1,2}	1			
			FWD	QC484 ²	ZD484 ^{1,2}	1		

¹Includes Hardware Installation Kit; ²OE Ceramic; ³OE Semi-Metallic; ⁷Incl. OE Design Abutment Clips

Front Brake Hardware				
Part Label	Years	Qualifier	Part No.	Qty
Disc Hardware Kit	12-02		H5659 ¹²	1
	01-95		H15213 ⁷	1

Front Rotor/Drum						
Part Label	Years	Qualifier	Part No.	Qty		
Brake Rotor	12-06		BD126335E ⁶	2		
	05-02	5 Stud Wheel; 276mm Diameter Rotor	BD125764E ⁶	2		
			01	2.4L 4 Cyl; 5 Stud Wheel; 255mm Diameter Rotor; To 05/01	BD125032E ⁶	2
				2.4L 4 Cyl; 5 Stud Wheel; 256mm Diameter Rotor; From 06/01	BD126107E ⁶	2
	00	3.0L 6 Cyl; 5 Stud Wheel; 276mm Diameter Rotor	BD125764E ⁶	2		
				2.4L 4 Cyl; 5 Stud Wheel; 255mm Diameter Rotor	BD125032E ⁶	2
				3.0L 6 Cyl; 5 Stud Wheel; 276mm Diameter Rotor; From 06/00	BD125764E ⁶	2
	99-97	3.0L 6 Cyl; 5 Stud Wheel; 276mm Diameter Rotor; To 05/00	BD125348	2		
				AWD; 5 Stud Wheel; 276mm Diameter Rotor	BD125348	2
				FWD; 5 Stud Wheel; 255mm Diameter Rotor	BD125032E ⁶	2
	96-95	Except GSX; 5 Stud Wheel; 255mm Diameter Rotor	BD125032E ⁶	2		
				GSX; 5 Stud Wheel; 276mm Diameter Rotor	BD125348	2

Rear Brake Pad/Shoe							
Part Label	Years	Qualifier	ThermoQuiet	QuickStop	WagnerOEX	SevereDuty	Qty
Brake Pad	12-06	2.4L 4 Cyl	PD383 ²	ZD383 ^{1,2}			1
		3.8L 6 Cyl	PD532 ²	ZD532 ²			1
	05-96	From 11/94	PD383 ²	ZD383 ^{1,2}			1
			95	PD383 ²	ZD383 ^{1,2}		1
				To 11/94	PD532 ²	ZD532 ²	
Brake Shoe	05-96	9" x 1-37/64" Brakes		Z658			1
			95	8" x 1-3/8" Brakes; To 01/95	Z677		1
		9" x 1-37/64" Brakes; From 01/95	Z658		1		

Rear Brake Hardware				
Part Label	Years	Qualifier	Part No.	Qty
Disc Hardware Kit	12-06	2.4L 4 Cyl	H15390 ⁷	1
		3.8L 6 Cyl	H15961 ⁷	1
	05-95		H15390 ⁷	1
Drum Hardware Kit	05-96	9" x 1-37/64" Brakes	H17225	1
			95	8" x 1-3/8" Brakes; To 01/95
		9" x 1-37/64" Brakes; From 01/95	H17225	1

Rear Rotor/Drum				
Part Label	Years	Qualifier	Part No.	Qty
Brake Drum	05-96	9" x 1-37/64" Brakes	BD125548E ⁶	2
			95	8" x 1-3/8" Brakes
		9" x 1-37/64" Brakes	BD125548E ⁶	2
Brake Rotor	12-06	2.4L 4 Cyl; 5 Stud Wheel; 252mm Diameter Rotor	BD126334E ⁶	2
		3.8L 6 Cyl; 5 Stud Wheel; 284mm Diameter Rotor	BD180174	2
	05-96	5 Stud Wheel; 262mm Diameter Rotor	BD125464E ⁶	2
			95	5 Stud Wheel; 262mm Diameter Rotor; From 11/94

Parking Brake Pad/Shoe							
Part Label	Years	Qualifier	ThermoQuiet	QuickStop	WagnerOEX	SevereDuty	Qty
Parking Brake Shoe	12-06			Z886			1
	05-95			Z673			1

Parking Brake Hardware				
Part Label	Years	Qualifier	Part No.	Qty
Hardware Kit	12-10		H17569	1
	09-06		H17528 ⁸⁶	1
				H17569

¹Includes Hardware Installation Kit; ²OE Ceramic; ⁶Black E-Coat on non-braking surface to prevent rust and corrosion; ⁷Incl. OE Design Abutment Clips; ¹²Includes OE Design Abutment Clips; ⁸⁶Pending Supersession to H17569

Mitsubishi - Passenger Car (Cont)



Expo

Front Brake Pad/Shoe							
Part Label	Years	Qualifier	ThermoQuiet	QuickStop	WagnerOEX	SevereDuty	Qty
Brake Pad	95		QC484 ²	ZD484 ^{1,2}			1
Front Brake Hardware							
Part Label	Years	Qualifier	Part No.				Qty
Disc Hardware Kit	95		H15390 ⁷				1
Front Rotor/Drum							
Part Label	Years	Qualifier	Part No.				Qty
Brake Rotor	95	4 Stud Wheel	BD61828				2
Rear Brake Pad/Shoe							
Part Label	Years	Qualifier	ThermoQuiet	QuickStop	WagnerOEX	SevereDuty	Qty
Brake Pad	95		PD383 ²	ZD383 ^{1,2}			1
Brake Shoe	95	9" x 1-37/64" Brakes		Z658			1
Rear Brake Hardware							
Part Label	Years	Qualifier	Part No.				Qty
Drum Hardware Kit	95	9" x 1-37/64" Brakes	H17225				1
Rear Rotor/Drum							
Part Label	Years	Qualifier	Part No.				Qty
Brake Drum	95	9" x 1-5/8" Brakes	BD60376				2
Brake Rotor	95	Wagon	BD180410				2
Parking Brake Pad/Shoe							
Part Label	Years	Qualifier	ThermoQuiet	QuickStop	WagnerOEX	SevereDuty	Qty
Parking Brake Shoe	95			Z673			1
Parking Brake Hardware							
Part Label	Years	Qualifier	Part No.				Qty
Hardware Kit	95		H7441				1

Galant

Front Brake Pad/Shoe							
Part Label	Years	Qualifier	ThermoQuiet	QuickStop	WagnerOEX	SevereDuty	Qty
Brake Pad	12-02		QC866 ^{1,2}	ZD866 ^{1,2}	OEX866 ^{1,2}		1
	01	2.4L 4 Cyl	QC484 ²	ZD484 ^{1,2}			1
		3.0L 6 Cyl	QC866 ^{1,2}	ZD866 ^{1,2}	OEX866 ^{1,2}		1
	00	2.4L 4 Cyl	QC484 ²	ZD484 ^{1,2}			1
		3.0L 6 Cyl; From 06/00	QC866 ^{1,2}	ZD866 ^{1,2}	OEX866 ^{1,2}		1
		3.0L 6 Cyl; To 05/00	QC530 ²	ZD530 ^{1,2}			1
	99	2.4L 4 Cyl	QC484 ²	ZD484 ^{1,2}			1
		3.0L 6 Cyl	QC530 ²	ZD530 ^{1,2}			1
	98-95		QC484 ²	ZD484 ^{1,2}			1
	Front Brake Hardware						
Part Label	Years	Qualifier	Part No.				Qty
Disc Hardware Kit	12-02		H5659 ¹²				1
	01-95		H15213 ⁷				1
Front Rotor/Drum							
Part Label	Years	Qualifier	Part No.				Qty
Brake Rotor	12-10	2.4L 4 Cyl	BD126576 ⁸⁷				2
		2.4L 4 Cyl; 5 Stud Wheel; 276mm Diameter Rotor	BD125764 ⁶				2
	09-07	2.4L 4 Cyl	BD126576 ⁸⁷				2
		2.4L 4 Cyl; 5 Stud Wheel; 276mm Diameter Rotor	BD125764 ⁶				2
		3.8L 6 Cyl	BD126335E ⁶				2
	06-05	2.4L 4 Cyl; 5 Stud Wheel; 276mm Diameter Rotor	BD125764 ⁶				2
		3.8L 6 Cyl	BD126335E ⁶				2
	04	2.4L 4 Cyl; 5 Stud Wheel; 276mm Diameter Rotor	BD125764 ⁶				2
	03-02	5 Stud Wheel; 276mm Diameter Rotor	BD125764 ⁶				2
	01-99	2.4L 4 Cyl; 5 Stud Wheel; 255mm Diameter Rotor	BD125032E ⁶				2
		3.0L 6 Cyl; 5 Stud Wheel; 276mm Diameter Rotor	BD125348				2
	98	4 Stud Wheel; To 01/98	BD61828				2
		5 Stud Wheel; 255mm Diameter Rotor; From 02/98	BD125032E ⁶				2

¹Includes Hardware Installation Kit; ²OE Ceramic; ⁶Black E-Coat on non-braking surface to prevent rust and corrosion; ⁷Incl. OE Design Abutment Clips; ¹²Includes OE Design Abutment Clips; ⁸⁷Pending Supersession to BD125764

Galant (Cont)

Front Rotor/Drum (Cont)				
Part Label	Years	Qualifier	Part No.	Qty
	97-95	4 Stud Wheel	BD61828	2

Rear Brake Pad/Shoe							
Part Label	Years	Qualifier	ThermoQuiet	QuickStop	WagnerOEX	SevereDuty	Qty

Brake Pad	12-10		PD383 ²	ZD383 ^{1,2}			1
	09-07	2.4L 4 Cyl	PD383 ²	ZD383 ^{1,2}			1
		3.8L 6 Cyl	PD532 ²	ZD532 ²			1
	06-95		PD383 ²	ZD383 ^{1,2}			1
Brake Shoe	03-95	9" x 1-37/64" Brakes		Z658			1

Rear Brake Hardware				
Part Label	Years	Qualifier	Part No.	Qty

Disc Hardware Kit	12-10		H15390 ⁷	1
	09-07	2.4L 4 Cyl	H15390 ⁷	1
		3.8L 6 Cyl	H15961 ⁷	1
	05-95		H15390 ⁷	1
Drum Hardware Kit	03-95	9" x 1-37/64" Brakes	H17225	1

Rear Rotor/Drum				
Part Label	Years	Qualifier	Part No.	Qty

Brake Drum	03-98	9" x 1-37/64" Brakes	BD125548E ⁶	2
	97-95	9" x 1-5/8" Brakes	BD60376	2
Brake Rotor	12-10	5 Stud Wheel; 252mm Diameter Rotor	BD126334E ⁶	2
	09-07	5 Stud Wheel; 284mm Diameter Rotor	BD180174	2
	06-04	Non-ABS; 5 Stud Wheel; 252mm Diameter Rotor	BD126334E ⁶	2
	03-99	5 Stud Wheel; 262mm Diameter Rotor	BD125464E ⁶	2

Parking Brake Pad/Shoe							
Part Label	Years	Qualifier	ThermoQuiet	QuickStop	WagnerOEX	SevereDuty	Qty

Parking Brake Shoe	12-04			Z886			1
	03-95			Z673			1

Parking Brake Hardware				
Part Label	Years	Qualifier	Part No.	Qty

Hardware Kit	12-09		H17569	1
	08-04		H17528 ⁸⁶	1
			H17569	1
	03-95		H7441	1

i-MiEV

Rear Brake Pad/Shoe							
Part Label	Years	Qualifier	ThermoQuiet	QuickStop	WagnerOEX	SevereDuty	Qty

Brake Shoe	17-16			Z924			1
	14			Z924			1
	12			Z924			1

Lancer

Front Brake Pad/Shoe							
Part Label	Years	Qualifier	ThermoQuiet	QuickStop	WagnerOEX	SevereDuty	Qty

Brake Pad	17	ES	QC866 ^{1,2}	ZD866 ^{1,2}	OEX866 ^{1,2}		1
		GTS	QC866 ^{1,2}	ZD866 ^{1,2}	OEX866 ^{1,2}		1
		SE	QC866 ^{1,2}	ZD866 ^{1,2}	OEX866 ^{1,2}		1
		SE Limited Edition	QC866 ^{1,2}	ZD866 ^{1,2}	OEX866 ^{1,2}		1
	16	DE	QC866 ^{1,2}	ZD866 ^{1,2}	OEX866 ^{1,2}		1
		ES	QC866 ^{1,2}	ZD866 ^{1,2}	OEX866 ^{1,2}		1
		GT	QC866 ^{1,2}	ZD866 ^{1,2}	OEX866 ^{1,2}		1
		GTS	QC866 ^{1,2}	ZD866 ^{1,2}	OEX866 ^{1,2}		1
		SE	QC866 ^{1,2}	ZD866 ^{1,2}	OEX866 ^{1,2}		1
		SE Limited Edition	QC866 ^{1,2}	ZD866 ^{1,2}	OEX866 ^{1,2}		1

¹Includes Hardware Installation Kit; ²OE Ceramic; ⁶Black E-Coat on non-braking surface to prevent rust and corrosion; ⁷Incl. OE Design Abutment Clips; ⁸⁶Pending Supersession to H17569

Lancer (Cont)

Front Brake Pad/Shoe (Cont)						
Part Label	Years	Qualifier	ThermoQuiet	QuickStop	WagnerOEX	SevereDuty Qty
	15	AWD; GT	QC530 ²	ZD530 ^{1,2}		1
		AWD; SE	QC530 ²	ZD530 ^{1,2}		1
		ES; 15" Wheels	MX866 ^{1,3}	ZX866 ^{1,3}	OEX866 ^{1,2}	1
		ES; 16" Steel Wheels	QC866 ^{1,2}	ZD866 ^{1,2}	OEX866 ^{1,2}	1
		Evolution Series	MX1001A ^{1,3}	ZX1001A ^{1,3}	OEX1001A ^{1,2}	1
		FWD; GT; 15" Wheels	MX866 ^{1,3}	ZX866 ^{1,3}	OEX866 ^{1,2}	1
		FWD; GT; 16" Steel Wheels	QC866 ^{1,2}	ZD866 ^{1,2}	OEX866 ^{1,2}	1
		FWD; SE; 15" Wheels	MX866 ^{1,3}	ZX866 ^{1,3}	OEX866 ^{1,2}	1
		FWD; SE; 16" Steel Wheels	QC866 ^{1,2}	ZD866 ^{1,2}	OEX866 ^{1,2}	1
		Ralliart	QC530 ²	ZD530 ^{1,2}		1
	14-13	Evolution Series	QC1001 ²	ZD1001 ^{1,2}		1
		Except Evolution Series	QC866 ^{1,2}	ZD866 ^{1,2}	OEX866 ^{1,2}	1
	12	DE	QC866 ^{1,2}	ZD866 ^{1,2}	OEX866 ^{1,2}	1
		ES Sportback	QC866 ^{1,2}	ZD866 ^{1,2}	OEX866 ^{1,2}	1
		GTS	QC866 ^{1,2}	ZD866 ^{1,2}	OEX866 ^{1,2}	1
	11	DE	QC866 ^{1,2}	ZD866 ^{1,2}	OEX866 ^{1,2}	1
		ES	QC866 ^{1,2}	ZD866 ^{1,2}	OEX866 ^{1,2}	1
		ES Sportback	QC866 ^{1,2}	ZD866 ^{1,2}	OEX866 ^{1,2}	1
		Evolution Series	MX1001A ^{1,3}	ZX1001A ^{1,3}	OEX1001A ^{1,2}	1
		Except Evolution Series; Except Ralliart Series	QC866 ^{1,2}	ZD866 ^{1,2}	OEX866 ^{1,2}	1
		GTS	MX866 ^{1,3}	ZX866 ^{1,3}	OEX866 ^{1,2}	1
		GTS Sportback	MX866 ^{1,3}	ZX866 ^{1,3}	OEX866 ^{1,2}	1
		Ralliart Series	QC530 ²	ZD530 ^{1,2}		1
	10	Evolution Series	MX1001A ^{1,3}	ZX1001A ^{1,3}	OEX1001A ^{1,2}	1
		Except Ralliart Series; Except Evolution Series	QC866 ^{1,2}	ZD866 ^{1,2}	OEX866 ^{1,2}	1
		Ralliart Series	QC530 ²	ZD530 ^{1,2}		1
	09	Except Ralliart	QC866 ^{1,2}	ZD866 ^{1,2}	OEX866 ^{1,2}	1
		Ralliart	QC530 ²	ZD530 ^{1,2}		1
	08	Evolution Series	MX1001A ^{1,3}	ZX1001A ^{1,3}	OEX1001A ^{1,2}	1
		Except Evolution Series	QC866 ^{1,2}	ZD866 ^{1,2}	OEX866 ^{1,2}	1
	07	ES	PD904 ²	ZD904 ²		1
	06-05	Evolution Series	QC1001 ²	ZD1001 ^{1,2}		1
		Except Ralliart; Except Evolution Series	PD904 ²	ZD904 ²		1
		Ralliart	MX866 ^{1,3}	ZX866 ^{1,3}	OEX866 ^{1,2}	1
	04	Evolution	QC1001 ²	ZD1001 ^{1,2}		1
		Except Evolution; Except Sportback Series	PD904 ²	ZD904 ²		1
		Sportback Series	MX866 ^{1,3}	ZX866 ^{1,3}	OEX866 ^{1,2}	1
	03	Except Turbocharged	PD904 ²	ZD904 ²		1
		Turbocharged	QC1001 ²	ZD1001 ^{1,2}		1
	02		PD904 ²	ZD904 ²		1

Front Brake Hardware				
Part Label	Years	Qualifier	Part No.	Qty
Disc Hardware Kit	16		H15212 ⁷	1
	15-13	Turbocharged	H15212 ⁷	1
	12-11	Ralliart Series; Turbocharged	H15212 ⁷	1
	10	Evolution Series; Turbocharged	H15864 ⁷	1
		Except Ralliart Series; Except Evolution Series; Except Turbocharged	H5659 ¹²	1
		Ralliart Series; Turbocharged	H15212 ⁷	1
	09	Evolution Series; Turbocharged	H15864 ⁷	1
		Except Ralliart; Except Evolution Series; Except Turbocharged	H5659 ¹²	1
		Ralliart; Turbocharged	H15212 ⁷	1
	08	Evolution Series; Turbocharged	H15864 ⁷	1
		Except Evolution Series; Except Turbocharged	H5659 ¹²	1
	07	ES	H5659 ¹²	1
	06-05	Evolution Series; Turbocharged	H5704 ⁷	1
		Except Ralliart; Except Evolution Series; Except Turbocharged	H15633 ⁷	1
		Ralliart; Except Turbocharged	H5659 ¹²	1
	04	Evolution; Turbocharged	H5704 ⁷	1
		Except Evolution; Except Sportback; Except Turbocharged	H15633 ⁷	1
		Sportback; Except Turbocharged	H5659 ¹²	1

¹Includes Hardware Installation Kit; ²OE Ceramic; ³OE Semi-Metallic; ⁷Incl. OE Design Abutment Clips; ¹²Includes OE Design Abutment Clips

Front Brake Hardware (Cont)				
Part Label	Years	Qualifier	Part No.	Qty
	03	Evolution	H5704 ⁷	1
	02		H15633 ⁷	1
Front Rotor/Drum				
Part Label	Years	Qualifier	Part No.	Qty
Brake Rotor	17	AWD; 5 Stud Wheel; 276mm Diameter Rotor	BD126571E ⁶	2
		FWD; 5 Stud Wheel; 294mm Diameter Rotor	BD126509E ⁶	2
	16	DE; Drum; 5 Stud Wheel; 276mm Diameter Rotor	BD126571E ⁶	2
		ES; Disc; 5 Stud Wheel; 276mm Diameter Rotor	BD126571E ⁶	2
		GT; 5 Stud Wheel; 294mm Diameter Rotor	BD126509E ⁶	2
		SE; Disc; 5 Stud Wheel; 276mm Diameter Rotor	BD126571E ⁶	2
	15	DE; Drum; 5 Stud Wheel; 276mm Diameter Rotor	BD126571E ⁶	2
		ES; Disc; 5 Stud Wheel; 276mm Diameter Rotor	BD126571E ⁶	2
		ES; Drum; 5 Stud Wheel; 276mm Diameter Rotor	BD126571E ⁶	2
		Evolution GSR; 5 Stud Wheel; 350mm Diameter Rotor; 1-Piece Disc	BD180072	2
		Evolution MR; 5 Stud Wheel; 350mm Diameter Rotor; 1-Piece Disc	BD180072	2
		GT; 5 Stud Wheel; 294mm Diameter Rotor	BD126509E ⁶	2
		Ralliart	BD180414	2
		SE; Disc; 5 Stud Wheel; 276mm Diameter Rotor	BD126571E ⁶	2
	14	DE; Drum; 5 Stud Wheel; 276mm Diameter Rotor	BD126571E ⁶	2
		ES; Disc; 5 Stud Wheel; 276mm Diameter Rotor	BD126571E ⁶	2
		ES; Drum; 5 Stud Wheel; 276mm Diameter Rotor	BD126571E ⁶	2
		Evolution GSR; 5 Stud Wheel; 350mm Diameter Rotor; 1-Piece Disc	BD180072	2
		Evolution MR; 5 Stud Wheel; 350mm Diameter Rotor; 1-Piece Disc	BD180072	2
		Evolution; 5 Stud Wheel; 350mm Diameter Rotor; 1-Piece Disc	BD180072	2
		GT; 5 Stud Wheel; 294mm Diameter Rotor	BD126509E ⁶	2
		Ralliart	BD180414	2
		SE; Disc; 5 Stud Wheel; 276mm Diameter Rotor	BD126571E ⁶	2
	13-12	Evolution Series; 5 Stud Wheel; 350mm Diameter Rotor	BD180072	2
		Except GT Series; Except Evolution Series; 5 Stud Wheel; 276mm Diameter Rotor	BD126571E ⁶	2
		GT Series; 5 Stud Wheel; 294mm Diameter Rotor	BD126509E ⁶	2
	11	DE; 5 Stud Wheel; 276mm Diameter Rotor	BD126571E ⁶	2
		ES Sportback; 5 Stud Wheel; 276mm Diameter Rotor	BD126571E ⁶	2
		ES; 5 Stud Wheel; 276mm Diameter Rotor	BD126571E ⁶	2
		Evolution Series; 5 Stud Wheel; 350mm Diameter Rotor	BD180072	2
		Except Evolution Series	BD180414	2
		GTS Sportback; 5 Stud Wheel; 294mm Diameter Rotor	BD126509E ⁶	2
		GTS; 5 Stud Wheel; 294mm Diameter Rotor	BD126509E ⁶	2
	10	DE; 5 Stud Wheel; 276mm Diameter Rotor	BD126571E ⁶	2
		ES; 5 Stud Wheel; 276mm Diameter Rotor	BD126571E ⁶	2
		Evolution Series; 5 Stud Wheel; 350mm Diameter Rotor	BD180072	2
		Except GTS Series; Except Evolution Series	BD180414	2
		GTS Sportback; 5 Stud Wheel; 294mm Diameter Rotor	BD126509E ⁶	2
		GTS; 5 Stud Wheel; 294mm Diameter Rotor	BD126509E ⁶	2
	09	Except Ralliart; Except GTS; 5 Stud Wheel; 276mm Diameter Rotor	BD126571E ⁶	2
		GTS; 2.4L 4 Cyl; 5 Stud Wheel; 294mm Diameter Rotor	BD126509E ⁶	2
		Ralliart; 2.0L 4 Cyl; 5 Stud Wheel; 294mm Diameter Rotor	BD126331	2
	08	Evolution Series; 5 Stud Wheel; 350mm Diameter Rotor	BD180072	2
	Except Evolution Series; 5 Stud Wheel; 276mm Diameter Rotor	BD126571E ⁶	2	
07	ES; 4 Stud Wheel; 256mm Diameter Rotor	BD126133E ⁶	2	

⁶Black E-Coat on non-braking surface to prevent rust and corrosion; ⁷Incl. OE Design Abutment Clips

Lancer (Cont)

Front Rotor/Drum (Cont)				
Part Label	Years	Qualifier	Part No.	Qty
	06	Evolution Series; ; 4-Wheel ABS; 5 Stud Wheel; 320mm Diameter Rotor	BD126127	2
		Evolution Series; ; Non-ABS; 5 Stud Wheel; 320mm Diameter Rotor	BD126127	2
		Except Ralliart; Except Evolution Series; 4 Stud Wheel; 256mm Diameter Rotor	BD126133E ⁶	2
		Except Ralliart; Except Evolution Series; ; Non-ABS; 4 Stud Wheel; 256mm Diameter Rotor	BD126133E ⁶	2
		Ralliart; ; 4-Wheel ABS; 5 Stud Wheel; 276mm Diameter Rotor	BD125764E ⁶	2
	05	ES; ; Non-ABS; 4 Stud Wheel; 256mm Diameter Rotor	BD126074E ⁶	2
		Evolution Series; ; 4-Wheel ABS; 5 Stud Wheel; 320mm Diameter Rotor	BD126127	2
		Evolution Series; ; Non-ABS; 5 Stud Wheel; 320mm Diameter Rotor	BD126127	2
		Except Ralliart; Except Evolution Series; Except ES; ; Non-ABS; 4 Stud Wheel; 256mm Diameter Rotor	BD126133E ⁶	2
	04	Ralliart; ; 4-Wheel ABS; 5 Stud Wheel; 276mm Diameter Rotor	BD125764E ⁶	2
		ES; ; Non-ABS; 4 Stud Wheel; 256mm Diameter Rotor	BD126074E ⁶	2
		Evolution; ; 4-Wheel ABS; 5 Stud Wheel; 320mm Diameter Rotor	BD126127	2
		Except Evolution; Except Sportback; Except ES; ; 4-Wheel ABS; 4 Stud Wheel; 256mm Diameter Rotor	BD126133E ⁶	2
	03	Except Evolution; Except Sportback; Except ES; ; Non-ABS; 4 Stud Wheel; 256mm Diameter Rotor	BD126133E ⁶	2
		Sportback; ; 4-Wheel ABS; 5 Stud Wheel; 276mm Diameter Rotor	BD125764E ⁶	2
		Evolution; 5 Stud Wheel; 320mm Diameter Rotor	BD126127	2
	02	Except Evolution; 4 Stud Wheel; 256mm Diameter Rotor; 14" Wheels	BD126074E ⁶	2
		Except Evolution; 4 Stud Wheel; 256mm Diameter Rotor; 15" Wheels	BD126133E ⁶	2
		4 Stud Wheel; 256mm Diameter Rotor; 14" Wheels	BD126074E ⁶	2
		4 Stud Wheel; 256mm Diameter Rotor; 15" Wheels	BD126133E ⁶	2

Rear Brake Pad/Shoe							
Part Label	Years	Qualifier	ThermoQuiet	QuickStop	WagnerOEX	SevereDuty	Qty
Brake Pad	17	SE	PD1037 ^{1,2}	ZD1037 ^{1,2}	OEX1037 ^{1,2}		1
	16	ES	PD1037 ^{1,2}	ZD1037 ^{1,2}	OEX1037 ^{1,2}		1
		GT	PD868 ^{1,2}	ZD868 ^{1,2}	OEX868 ^{1,2}		1
	15-14	Evolution Series	MX1368 ³	ZX1368 ³			1
		Except Evolution Series	PD1037 ^{1,2}	ZD1037 ^{1,2}	OEX1037 ^{1,2}		1
		GT Series; Ralliart Series	PD868 ^{1,2}	ZD868 ^{1,2}	OEX868 ^{1,2}		1
	13	Evolution Series	MX1368 ³	ZX1368 ³			1
		Except Evolution Series	PD1037 ^{1,2}	ZD1037 ^{1,2}	OEX1037 ^{1,2}		1
		GT Series	PD868 ^{1,2}	ZD868 ^{1,2}	OEX868 ^{1,2}		1
	12	ES	PD1037 ^{1,2}	ZD1037 ^{1,2}	OEX1037 ^{1,2}		1
		GT	PD868 ^{1,2}	ZD868 ^{1,2}	OEX868 ^{1,2}		1
	11	ES Series	PD1037 ^{1,2}	ZD1037 ^{1,2}	OEX1037 ^{1,2}		1
		Evolution Series	MX1368 ³	ZX1368 ³			1
		Except Evolution Series; Except ES Series	PD868 ^{1,2}	ZD868 ^{1,2}	OEX868 ^{1,2}		1
	10	Evolution Series	MX1368 ³	ZX1368 ³			1
		Except Evolution Series	PD1037 ^{1,2}	ZD1037 ^{1,2}	OEX1037 ^{1,2}		1
	09	Evolution Series	MX1368 ³	ZX1368 ³			1
		Except GTS; Except Ralliart Series	PD1037 ^{1,2}	ZD1037 ^{1,2}	OEX1037 ^{1,2}		1
		GTS; Ralliart	PD868 ^{1,2}	ZD868 ^{1,2}	OEX868 ^{1,2}		1
	08	Evolution Series; Brembo Brake System	MX1368 ³	ZX1368 ³			1
Except GTS; Except Evolution		PD1037 ^{1,2}	ZD1037 ^{1,2}	OEX1037 ^{1,2}		1	
GTS		PD868 ^{1,2}	ZD868 ^{1,2}	OEX868 ^{1,2}		1	
07		PD1037 ^{1,2}	ZD1037 ^{1,2}	OEX1037 ^{1,2}		1	
06-05	Except Ralliart Series	PD961 ²	ZD961 ²			1	
	Ralliart Series	PD1037 ^{1,2}	ZD1037 ^{1,2}	OEX1037 ^{1,2}		1	

¹Includes Hardware Installation Kit; ²OE Ceramic; ³OE Semi-Metallic; ⁶Black E-Coat on non-braking surface to prevent rust and corrosion

Rear Brake Pad/Shoe (Cont)							
Part Label	Years	Qualifier	ThermoQuiet	QuickStop	WagnerOEX	SevereDuty	Qty
Brake Shoe	04	Evolution Series	PD961 ²	ZD961 ²			1
		Except Evolution Series	PD1037 ^{1,2}	ZD1037 ^{1,2}	OEX1037 ^{1,2}		1
	03		PD961 ²	ZD961 ²			1
		17-08			Z924		
	07-02	8"x 1-3/16" Brakes		Z778			1

Rear Brake Hardware				
Part Label	Years	Qualifier	Part No.	Qty
Disc Hardware Kit	15-12	Turbocharged	H15999 ⁷	1
	11	Evolution Series; Turbocharged	H15999 ⁷	1
		Except Evolution Series	H15962 ⁷	1
	10	Evolution Series; Turbocharged	H15999 ⁷	1
		Except Evolution Series; Except Turbocharged	H15962 ⁷	1
		Except Evolution Series; Turbocharged	H15962 ⁷	1
	09	Evolution Series; Turbocharged	H15999 ⁷	1
		Except Evolution Series	H13379Q ^{7,49}	1
		Except Ralliart Series; Except Turbocharged	H15962 ⁷	1
	08	Ralliart Series; Turbocharged	H15962 ⁷	1
		Except Turbocharged	H13379Q ^{7,49}	1
	07		H15962 ⁷	1
		Turbocharged	H15999 ⁷	1
	06		H13379Q ^{7,49}	1
		Except Ralliart Series; Turbocharged	H15959 ⁷	1
	05	Ralliart Series; Except Turbocharged	H15962 ⁷	1
		Except Ralliart; Except Turbocharged	H15962 ⁷	1
	04	Ralliart Series; Turbocharged	H15959 ⁷	1
		Evolution Series; Turbocharged	H15959 ⁷	1
	03	Except Evolution Series; Except Turbocharged	H15962 ⁷	1
Evolution Series; Turbocharged		H15959 ⁷	1	
Drum Hardware Kit	15-11		H17379	1
	09-08		H17272	1
	07	8"x 1-3/16" Brakes	H17272	1
	06-02	8"x 1-3/16" Brakes	H17379	1

Rear Rotor/Drum				
Part Label	Years	Qualifier	Part No.	Qty
Brake Drum	17		BD180241E ⁶	2
	15-11	Except GT & Evolution Series	BD180241E ⁶	2
	09-08		BD180241E ⁶	2
	07	8" x 1-3/16" Brakes	BD126124	2
	06-05	ES; 8" x 1-3/16" Brakes	BD126108	2
		Except ES; 8" x 1-3/16" Brakes	BD126124	2
	04-03	Except Evolution; 8" x 1-3/16" Brakes; 14" Wheels	BD126108	2
		Except Evolution; 8" x 1-3/16" Brakes; 15" Wheels	BD126124	2
	02	8" x 1-3/16" Brakes; 14" Wheels	BD126108	2
		8" x 1-3/16" Brakes; 15" Wheels	BD126124	2
Brake Rotor	17	5 Stud Wheel; 262mm Diameter Rotor	BD126539E ⁶	2
	16	ES; Disc; 5 Stud Wheel; 262mm Diameter Rotor	BD126539E ⁶	2
		GT; 5 Stud Wheel; 302mm Diameter Rotor	BD126574E ⁶	2
			BD180598	2
		SE; Disc; 5 Stud Wheel; 262mm Diameter Rotor	BD126539E ⁶	2
	15	ES; Disc; 5 Stud Wheel; 262mm Diameter Rotor	BD126539E ⁶	2
		Evolution GSR; 5 Stud Wheel; 331mm Diameter Rotor	BD180056E ⁶	2
		Evolution MR; 5 Stud Wheel; 331mm Diameter Rotor	BD180056E ⁶	2
		GT; 5 Stud Wheel; 302mm Diameter Rotor	BD126574E ⁶	2
			BD180598	2
		Ralliart; 5 Stud Wheel; 302mm Diameter Rotor	BD180048E ⁶	2
		SE; Disc; 5 Stud Wheel; 262mm Diameter Rotor	BD126539E ⁶	2

¹Includes Hardware Installation Kit; ²OE Ceramic; ⁶Black E-Coat on non-braking surface to prevent rust and corrosion; ⁷Incl. OE Design Abutment Clips; ⁴⁹Pending Supersession to H15962

Mitsubishi - Passenger Car (Cont)



Lancer (Cont)

Rear Rotor/Drum (Cont)				
Part Label	Years	Qualifier	Part No.	Qty
	14-13	Except GT Series, Except Ralliart Series; Except Turbocharged; 5 Stud Wheel; 262mm Diameter Rotor	BD126539E ⁶	2
		GT Series; Except Turbocharged; 5 Stud Wheel; 302mm Diameter Rotor	BD126574E ⁶	2
		Ralliart Series; Turbocharged; 5 Stud Wheel; 302mm Diameter Rotor	BD180048E ⁶	2
	12	Except GT Series; Except Ralliart Series; Except Turbocharged; 5 Stud Wheel; 262mm Diameter Rotor	BD126539E ⁶	2
		GT Series; Except Turbocharged; 5 Stud Wheel; 302mm Diameter Rotor	BD126574E ⁶	2
		Ralliart Series; Turbocharged; 5 Stud Wheel; 302mm Diameter Rotor	BD180048E ⁶	2
	11-10	Evolution Series; 5 Stud Wheel; 331mm Diameter Rotor	BD180056E ⁶	2
		Except Evolution Series; Except GTS Series; Except Ralliart Series	BD180412	2
		GTS Series; 5 Stud Wheel; 302mm Diameter Rotor	BD126574E ⁶	2
		Ralliart Series; 5 Stud Wheel; 302mm Diameter Rotor	BD180048E ⁶	2
	09	Except GTS, Except Ralliart Series; Except Turbocharged; 5 Stud Wheel; 262mm Diameter Rotor	BD126539E ⁶	2
		GTS; Except Turbocharged; 5 Stud Wheel; 302mm Diameter Rotor	BD126574E ⁶	2
		Ralliart Series; Turbocharged; 5 Stud Wheel; 302mm Diameter Rotor	BD180048E ⁶	2
	08	Evolution Series; 5 Stud Wheel; 331mm Diameter Rotor	BD180056E ⁶	2
		Except GTS, Except Evolution Series; 5 Stud Wheel; 262mm Diameter Rotor	BD126539E ⁶	2
		GTS; 5 Stud Wheel; 302mm Diameter Rotor	BD126574E ⁶	2
	06-05	Evolution Series; 5 Stud Wheel; 300mm Diameter Rotor	BD126126	2
		Except Evolution Series; 5 Stud Wheel; 262mm Diameter Rotor	BD125464E ⁶	2
	04	Evolution Series; 5 Stud Wheel; 300mm Diameter Rotor	BD126126	2
		Except Evolution Series; 4-Wheel ABS; 5 Stud Wheel; 262mm Diameter Rotor	BD125464E ⁶	2
		Except Evolution Series; ; 4-Wheel ABS; 5 Stud Wheel; 262mm Diameter Rotor	BD125464E ⁶	2
		Except Evolution Series; ; Non-ABS	BD180410	2
	03	Evolution Series; 5 Stud Wheel; 300mm Diameter Rotor	BD126126	2

Parking Brake Pad/Shoe							
Part Label	Years	Qualifier	ThermoQuiet	QuickStop	WagnerOEX	SevereDuty	Qty
Parking Brake Shoe	17			Z886			1
		Evolution Series		Z976			1
	13	Except Evolution Series		Z886			1
		Evolution Series; Turbocharged		Z976			1
	12	Except Evolution Series; Except Turbocharged		Z886			1
		Evolution Series		Z976			1
	11-08	Except Evolution Series		Z886			1
				Z976			1
	06-03			Z673			1

Parking Brake Hardware				
Part Label	Years	Qualifier	Part No.	Qty
Hardware Kit	09-08		H17528 ⁸⁶	1
	06-02		H7441	1

Mirage

Front Brake Pad/Shoe							
Part Label	Years	Qualifier	ThermoQuiet	QuickStop	WagnerOEX	SevereDuty	Qty
Brake Pad	18-17		QC1731 ^{1,2}	ZD1731 ²			1
			QC1731 ^{1,2}	ZD1731 ²			1
	15-14		QC484 ²	ZD484 ^{1,2}			1
			QC484 ²	ZD484 ^{1,2}			1
	02-00	1.5L 4 Cyl	PD602 ²	ZD602 ²			1
		1.8L 4 Cyl	QC484 ²	ZD484 ^{1,2}			1
98-95		PD602 ²	ZD602 ²			1	

¹Includes Hardware Installation Kit; ²OE Ceramic; ⁶Black E-Coat on non-braking surface to prevent rust and corrosion; ⁸⁶Pending Supersession to H17569

Mirage (Cont)

Front Brake Hardware				
Part Label	Years	Qualifier	Part No.	Qty
Disc Hardware Kit	02-00		H15213 ⁷	1
	99-95		H15633 ⁷	1

Front Rotor/Drum				
Part Label	Years	Qualifier	Part No.	Qty
Brake Rotor	02-98	4 Stud Wheel; 256mm Diameter Rotor	BD126074E ⁶	2
	00-98	4 Stud Wheel; 236mm Diameter Rotor; Vented Rotor	BD125352	2
	97	4 Stud Wheel; 236mm Diameter Rotor; Vented Rotor	BD125352	2
	96-95	4 Stud Wheel; 234mm Diameter Rotor; Solid Rotor	BD125351	2
		4 Stud Wheel; 236mm Diameter Rotor; Vented Rotor	BD125352	2

Rear Brake Pad/Shoe							
Part Label	Years	Qualifier	ThermoQuiet	QuickStop	WagnerOEX	SevereDuty	Qty
Brake Pad	96-95		PD596 ²	ZD596 ²			1
Brake Shoe	18-17			Z924			1
	15-14			Z1059			1
	02-95	8" x 1-3/8" Brakes		Z677			1

Rear Brake Hardware				
Part Label	Years	Qualifier	Part No.	Qty
Drum Hardware Kit	02-95	8" x 1-3/8" Brakes	H17209	1

Rear Rotor/Drum				
Part Label	Years	Qualifier	Part No.	Qty
Brake Drum	02-95	8" x 1-3/8" Brakes	BD126132	2

Mirage G4

Front Brake Pad/Shoe							
Part Label	Years	Qualifier	ThermoQuiet	QuickStop	WagnerOEX	SevereDuty	Qty
Brake Pad	18-17		QC1731 ^{1,2}	ZD1731 ²			1

Rear Brake Pad/Shoe							
Part Label	Years	Qualifier	ThermoQuiet	QuickStop	WagnerOEX	SevereDuty	Qty
Brake Shoe	18-17			Z924			1

Mitsubishi - Light Truck / SUV / Van
Eclipse Cross

Front Rotor/Drum				
Part Label	Years	Qualifier	Part No.	Qty
Brake Rotor	18	5 Stud Wheel; 294mm Diameter Rotor	BD126509E ⁶	2

Rear Rotor/Drum				
Part Label	Years	Qualifier	Part No.	Qty
Brake Rotor	18	5 Stud Wheel; 302mm Diameter Rotor	BD180598	2

Endeavor

Front Brake Pad/Shoe							
Part Label	Years	Qualifier	ThermoQuiet	QuickStop	WagnerOEX	SevereDuty	Qty
Brake Pad	11-10		QC867 ^{1,2}	ZD867 ^{1,2}	OEX867 ^{1,2}		1
	08-04		QC867 ^{1,2}	ZD867 ^{1,2}	OEX867 ^{1,2}		1

Front Brake Hardware				
Part Label	Years	Qualifier	Part No.	Qty
Disc Hardware Kit	11-10		H15693 ⁷	1
	08-07		H15693 ⁷	1
	06-05		H13379Q ^{7,49}	1
			H15962 ⁷	1
	04		H15962 ⁷	1

¹Includes Hardware Installation Kit; ²OE Ceramic; ⁶Black E-Coat on non-braking surface to prevent rust and corrosion; ⁷Incl. OE Design Abutment Clips; ⁴⁹Pending Supersession to H15962

Mitsubishi - Light Truck / SUV / Van (Cont)



Endeavor (Cont)

Front Rotor/Drum							
Part Label	Years	Qualifier	Part No.				Qty
Brake Rotor	11-10	5 Stud Wheel; 290mm Diameter Rotor	BD126332E ⁶				2
	08-04	5 Stud Wheel; 290mm Diameter Rotor	BD126332E ⁶				2
Rear Brake Pad/Shoe							
Part Label	Years	Qualifier	ThermoQuiet	QuickStop	WagnerOEX	SevereDuty	Qty
Brake Pad	11-10		PD868 ^{1,2}	ZD868 ^{1,2}	OEX868 ^{1,2}		1
	08-04		PD868 ^{1,2}	ZD868 ^{1,2}	OEX868 ^{1,2}		1
Rear Brake Hardware							
Part Label	Years	Qualifier	Part No.				Qty
Disc Hardware Kit	11-10		H13379Q ^{7,49}				1
			H15962 ⁷				1
	08-04		H13379Q ^{7,49}				1
			H15962 ⁷				1
Rear Rotor/Drum							
Part Label	Years	Qualifier	Part No.				Qty
Brake Rotor	11		BD180413				2
	10		BD126333E ⁶				2
	08-04		BD126333E ⁶				2
Parking Brake Pad/Shoe							
Part Label	Years	Qualifier	ThermoQuiet	QuickStop	WagnerOEX	SevereDuty	Qty
Parking Brake Shoe	11-10			Z976			1
	08-04			Z976			1
Parking Brake Hardware							
Part Label	Years	Qualifier	Part No.				Qty
Hardware Kit	11-10		H17571				1
	08-04		H17571				1

Mighty Max

Front Brake Pad/Shoe							
Part Label	Years	Qualifier	ThermoQuiet	QuickStop	WagnerOEX	SevereDuty	Qty
Brake Pad	96-95		PD349 ²	ZD349 ²			1
Front Brake Hardware							
Part Label	Years	Qualifier	Part No.				Qty
Disc Hardware Kit	96-95		H15249 ⁷				1
Front Rotor/Drum							
Part Label	Years	Qualifier	Part No.				Qty
Brake Rotor	96-95	RWD	BD61797				2
Rear Brake Pad/Shoe							
Part Label	Years	Qualifier	ThermoQuiet	QuickStop	WagnerOEX	SevereDuty	Qty
Brake Shoe	96-95	10" x 1-31/32" Brakes		Z524			1
Rear Brake Hardware							
Part Label	Years	Qualifier	Part No.				Qty
Drum Hardware Kit	96-95	10" x 1-31/32" Brakes	H17185				1
Rear Rotor/Drum							
Part Label	Years	Qualifier	Part No.				Qty
Brake Drum	96-95	10" x 1-31/32" Brakes	BD61796				2

Montero

Front Brake Pad/Shoe							
Part Label	Years	Qualifier	ThermoQuiet	QuickStop	WagnerOEX	SevereDuty	Qty
Brake Pad	06-01		MX867 ³	ZX867 ^{1,3}	OEX867 ^{1,2}		1
	00-95		QC530 ²	ZD530 ^{1,2}			1

¹Includes Hardware Installation Kit; ²OE Ceramic; ³OE Semi-Metallic; ⁶Black E-Coat on non-braking surface to prevent rust and corrosion; ⁷Incl. OE Design Abutment Clips; ⁴⁹Pending Supersession to H15962

Montero (Cont)

Front Brake Hardware				
Part Label	Years	Qualifier	Part No.	Qty
Disc Hardware Kit	06-01		H15693 ⁷	1
	00-97		H15757 ⁷	1
	96-95		H15212 ⁷	1

Front Rotor/Drum				
Part Label	Years	Qualifier	Part No.	Qty
Brake Rotor	06-01	6 Stud Wheel; 290mm Diameter Rotor	BD126073	2
	00-97	6 Stud Wheel; 276mm Diameter Rotor	BD125515	2
	96-95	3.0L 6 Cyl; 6 Stud Wheel; 276mm Diameter Rotor	BD125307	2
		3.5L 6 Cyl; 6 Stud Wheel; 276mm Diameter Rotor	BD125515	2

Rear Brake Pad/Shoe							
Part Label	Years	Qualifier	ThermoQuiet	QuickStop	WagnerOEX	SevereDuty	Qty
Brake Pad	06-01		PD868 ^{1,2}	ZD868 ^{1,2}	OEX868 ^{1,2}		1
	00-95		PD567 ^{2,11}	ZD567 ^{2,11}			1

Rear Brake Hardware				
Part Label	Years	Qualifier	Part No.	Qty
Disc Hardware Kit	06-01		H13379Q ^{7,49}	1
			H15962 ⁷	1
	00-95		H15758 ⁷	1

Rear Rotor/Drum				
Part Label	Years	Qualifier	Part No.	Qty
Brake Rotor	06-01	6 Stud Wheel; 300mm Diameter Rotor	BD126237E ⁶	2
	00-95	6 Stud Wheel; 315mm Diameter Rotor	BD125262	2

Parking Brake Pad/Shoe							
Part Label	Years	Qualifier	ThermoQuiet	QuickStop	WagnerOEX	SevereDuty	Qty
Parking Brake Shoe	06-01			Z767			1
	00-95			Z768			1

Parking Brake Hardware				
Part Label	Years	Qualifier	Part No.	Qty
Hardware Kit	06-95		H17540	1

Montero Sport

Front Brake Pad/Shoe							
Part Label	Years	Qualifier	ThermoQuiet	QuickStop	WagnerOEX	SevereDuty	Qty
Brake Pad	04-97		QC530 ²	ZD530 ^{1,2}			1

Front Brake Hardware				
Part Label	Years	Qualifier	Part No.	Qty
Disc Hardware Kit	04-97		H15212 ⁷	1

Front Rotor/Drum				
Part Label	Years	Qualifier	Part No.	Qty
Brake Rotor	04-00	6 Stud Wheel; 276mm Diameter Rotor; 15" Wheels	BD125307	2
		6 Stud Wheel; 314mm Diameter Rotor; 16" Steel Wheels	BD126015	2
	99-97	6 Stud Wheel; 276mm Diameter Rotor	BD125307	2

Rear Brake Pad/Shoe							
Part Label	Years	Qualifier	ThermoQuiet	QuickStop	WagnerOEX	SevereDuty	Qty
Brake Pad	04-97		MX733 ³	ZX733 ³			1
Brake Shoe	04-97	10-5/8" x 2-1/16" Brakes		Z728			1

Rear Brake Hardware				
Part Label	Years	Qualifier	Part No.	Qty
Disc Hardware Kit	04-97		H13396 ⁷	1
Drum Hardware Kit	04-97	10-5/8" x 2-1/16" Brakes	H17261	1

¹Includes Hardware Installation Kit; ²OE Ceramic; ³OE Semi-Metallic; ⁶Black E-Coat on non-braking surface to prevent rust and corrosion; ⁷Incl. OE Design Abutment Clips; ¹¹Includes Mechanical Wear Sensor; ⁴⁹Pending Supersession to H15962

Mitsubishi - Light Truck / SUV / Van (Cont)



Montero Sport (Cont)

Rear Rotor/Drum						
Part Label	Years	Qualifier	Part No.	Qty		
Brake Drum	04-97	10-5/8" x 2-1/16" Brakes	BD125794	2		
Brake Rotor	04-97	6 Stud Wheel; 315mm Diameter Rotor	BD125262	2		
Parking Brake Pad/Shoe						
Part Label	Years	Qualifier	ThermoQuiet	QuickStop	WagnerOEX	SevereDuty Qty
Parking Brake Shoe	04-97			Z768		1
Parking Brake Hardware						
Part Label	Years	Qualifier	Part No.	Qty		
Hardware Kit	04-97		H17540	1		

Outlander

Front Brake Pad/Shoe						
Part Label	Years	Qualifier	ThermoQuiet	QuickStop	WagnerOEX	SevereDuty Qty
Brake Pad	18-07		QC866 ^{1,2}	ZD866 ^{1,2}	OEX866 ^{1,2}	1
	06-05		QC530 ²	ZD530 ^{1,2}		1
	04-03		QC866 ^{1,2}	ZD866 ^{1,2}	OEX866 ^{1,2}	1
Front Brake Hardware						
Part Label	Years	Qualifier	Part No.	Qty		
Disc Hardware Kit	18-03		H5659 ¹²	1		
Front Rotor/Drum						
Part Label	Years	Qualifier	Part No.	Qty		
Brake Rotor	18-07	5 Stud Wheel; 294mm Diameter Rotor	BD126509 ⁶	2		
	06-05	5 Stud Wheel; 294mm Diameter Rotor	BD126331	2		
	04-03	5 Stud Wheel; 276mm Diameter Rotor	BD125764 ⁶	2		
Rear Brake Pad/Shoe						
Part Label	Years	Qualifier	ThermoQuiet	QuickStop	WagnerOEX	SevereDuty Qty
Brake Pad	18-16		QC1679 ^{1,2}	ZD1679 ^{1,2}		1
	15-14	3.0L 6 Cyl	QC1679 ^{1,2}	ZD1679 ^{1,2}		1
	13-07		PD868 ^{1,2}	ZD868 ^{1,2}	OEX868 ^{1,2}	1
	06-05		PD1037 ^{1,2}	ZD1037 ^{1,2}	OEX1037 ^{1,2}	1
Brake Shoe	04-03			Z798		1
Rear Brake Hardware						
Part Label	Years	Qualifier	Part No.	Qty		
Disc Hardware Kit	17-05		H15962 ⁷	1		
Drum Hardware Kit	04-03		H17384	1		
Rear Rotor/Drum						
Part Label	Years	Qualifier	Part No.	Qty		
Brake Drum	04-03	9" x 1-1/2" Brakes	BD126109	2		
Brake Rotor	18-16	5 Stud Wheel; 302mm Diameter Rotor	BD180598	2		
	15-13	2.4L 4 Cyl; 5 Stud Wheel; 302mm Diameter Rotor	BD180048 ⁶	2		
		3.0L 6 Cyl; 5 Stud Wheel; 302mm Diameter Rotor	BD180598	2		
	12-11	ES; 5 Stud Wheel; 302mm Diameter Rotor	BD126574 ⁶	2		
		GT; 5 Stud Wheel; 302mm Diameter Rotor	BD180048 ⁶	2		
		SE; 5 Stud Wheel; 302mm Diameter Rotor	BD180048 ⁶	2		
		XLS; 5 Stud Wheel; 302mm Diameter Rotor	BD180048 ⁶	2		
	10	ES; 5 Stud Wheel; 302mm Diameter Rotor	BD126574 ⁶	2		
		GT; 5 Stud Wheel; 302mm Diameter Rotor	BD180048 ⁶	2		
		SE; 5 Stud Wheel; 302mm Diameter Rotor; 7 Passenger Seating	BD180048 ⁶	2		
		SE; 5 Stud Wheel; 302mm Diameter Rotor; Except 7 Passenger Seating	BD126574 ⁶	2		
		XLS; 5 Stud Wheel; 302mm Diameter Rotor	BD180048 ⁶	2		
		09	ES; 5 Stud Wheel; 302mm Diameter Rotor	BD126574 ⁶	2	
	SE; 5 Stud Wheel; 302mm Diameter Rotor; 7 Passenger Seating	BD180048 ⁶	2			
	SE; 5 Stud Wheel; 302mm Diameter Rotor; Except 7 Passenger Seating	BD126574 ⁶	2			
	XLS; 5 Stud Wheel; 302mm Diameter Rotor	BD180048 ⁶	2			

¹Includes Hardware Installation Kit; ²OE Ceramic; ⁶Black E-Coat on non-braking surface to prevent rust and corrosion; ⁷Incl. OE Design Abutment Clips; ¹²Includes OE Design Abutment Clips

Outlander (Cont)

Rear Rotor/Drum (Cont)				
Part Label	Years	Qualifier	Part No.	Qty
	08	2.4L 4 Cyl; 5 Stud Wheel; 302mm Diameter Rotor	BD126574E ⁶	2
		3.0L 6 Cyl; 5 Stud Wheel; 302mm Diameter Rotor	BD180048E ⁶	2
	07	5 Stud Wheel; 302mm Diameter Rotor	BD180048E ⁶	2
	06-05	5 Stud Wheel; 262mm Diameter Rotor	BD125464E ⁶	2

Parking Brake Pad/Shoe							
Part Label	Years	Qualifier	ThermoQuiet	QuickStop	WagnerOEX	SevereDuty	Qty
Parking Brake Shoe	15	Except GT; 2.4L 4 Cyl		Z886			1
	12			Z976			1
	11-08	7 Passenger Seating		Z976			1
		Except 7 Passenger Seating		Z886			1
	07			Z976			1
	06-05			Z673			1

Parking Brake Hardware				
Part Label	Years	Qualifier	Part No.	Qty
Hardware Kit	11-10	7 Passenger Seating	H17530	1
		Except 7 Passenger Seating	H17569	1
	09	5 Passenger Seating	H17528 ⁸⁶	1
		7 Passenger Seating	H17530	1
		Except 7 Passenger Seating	H17569	1
	08-07		H17530	1
	06-05		H7441	1

Outlander Sport

Front Brake Pad/Shoe							
Part Label	Years	Qualifier	ThermoQuiet	QuickStop	WagnerOEX	SevereDuty	Qty
Brake Pad	18-11		QC866 ^{1,2}	ZD866 ^{1,2}	OEX866 ^{1,2}		1

Front Brake Hardware				
Part Label	Years	Qualifier	Part No.	Qty
Disc Hardware Kit	18-11		H5659 ¹²	2

Front Rotor/Drum				
Part Label	Years	Qualifier	Part No.	Qty
Brake Rotor	18-11	5 Stud Wheel; 294mm Diameter Rotor	BD126509E ⁶	2

Rear Brake Pad/Shoe							
Part Label	Years	Qualifier	ThermoQuiet	QuickStop	WagnerOEX	SevereDuty	Qty
Brake Pad	18-13		QC1679 ^{1,2}	ZD1679 ^{1,2}			1
	12-11		PD868 ^{1,2}	ZD868 ^{1,2}	OEX868 ^{1,2}		1

Rear Brake Hardware				
Part Label	Years	Qualifier	Part No.	Qty
Disc Hardware Kit	18-11		H15962 ⁷	1

Rear Rotor/Drum				
Part Label	Years	Qualifier	Part No.	Qty
Brake Rotor	18-13	5 Stud Wheel; 302mm Diameter Rotor	BD180598	2
	12-11	5 Stud Wheel; 302mm Diameter Rotor	BD126574E ⁶	2

Parking Brake Pad/Shoe							
Part Label	Years	Qualifier	ThermoQuiet	QuickStop	WagnerOEX	SevereDuty	Qty
Parking Brake Shoe	12-11			Z886			1

Raider

Front Brake Pad/Shoe							
Part Label	Years	Qualifier	ThermoQuiet	QuickStop	WagnerOEX	SevereDuty	Qty
Brake Pad	09-06		QC1084 ^{1,4}	ZD1084 ^{1,4}	OEX1084 ^{1,4}		1

¹Includes Hardware Installation Kit; ²OE Ceramic; ⁴Optional Ceramic; ⁶Black E-Coat on non-braking surface to prevent rust and corrosion; ⁷Incl. OE Design Abutment Clips; ¹²Includes OE Design Abutment Clips; ⁸⁶Pending Supersession to H17569

Mitsubishi - Light Truck / SUV / Van (Cont)



Raider (Cont)

Front Brake Hardware							
Part Label	Years	Qualifier	Part No.				Qty
Disc Hardware Kit	09-06		H5689 ⁷				1
Front Rotor/Drum							
Part Label	Years	Qualifier	Part No.				Qty
Brake Rotor	09-06	5 Stud Wheel; 312mm Diameter Rotor	BD126299E ⁶				2
Rear Brake Pad/Shoe							
Part Label	Years	Qualifier	ThermoQuiet	QuickStop	WagnerOEX	SevereDuty	Qty
Brake Shoe	09-07		Z922				1
	06	2 Upper Return Springs	Z922				1
		Assembly, Includes 1 Upper Return Spring	Z853				1
Rear Brake Hardware							
Part Label	Years	Qualifier	Part No.				Qty
Drum Hardware Kit	09-06	2 Upper Return Springs	H17277				1
			H7339 ⁵⁵				1
Rear Rotor/Drum							
Part Label	Years	Qualifier	Part No.				Qty
Brake Drum	09-07		BD126410E ⁶				2
	06		BD126302 ⁹⁰				2
				BD126410E ⁶			

RVR

Front Brake Pad/Shoe							
Part Label	Years	Qualifier	ThermoQuiet	QuickStop	WagnerOEX	SevereDuty	Qty
Brake Pad	18-11		QC866 ^{1,2}	ZD866 ^{1,2}	OEX866 ^{1,2}		1
Front Brake Hardware							
Part Label	Years	Qualifier	Part No.				Qty
Disc Hardware Kit	18-11		H5659 ¹²				2
Front Rotor/Drum							
Part Label	Years	Qualifier	Part No.				Qty
Brake Rotor	18-11	5 Stud Wheel; 294mm Diameter Rotor	BD126509E ⁶				2
Rear Brake Pad/Shoe							
Part Label	Years	Qualifier	ThermoQuiet	QuickStop	WagnerOEX	SevereDuty	Qty
Brake Pad	14		QC1679 ^{1,2}	ZD1679 ^{1,2}			1
	13-11		PD868 ^{1,2}	ZD868 ^{1,2}	OEX868 ^{1,2}		1
Rear Brake Hardware							
Part Label	Years	Qualifier	Part No.				Qty
Disc Hardware Kit	13-11		H15962 ⁷				1
Rear Rotor/Drum							
Part Label	Years	Qualifier	Part No.				Qty
Brake Rotor	18-17	5 Stud Wheel; 302mm Diameter Rotor	BD180598				2
	14-13	5 Stud Wheel; 302mm Diameter Rotor	BD180598				2
	12-11	5 Stud Wheel; 302mm Diameter Rotor	BD126574E ⁶				2

Mobility Ventures - Light Truck / SUV / Van

MV-1

Front Brake Pad/Shoe							
Part Label	Years	Qualifier	ThermoQuiet	QuickStop	WagnerOEX	SevereDuty	Qty
Brake Pad	17-14		QC1075 ^{1,2}	ZD1075 ^{1,2}	OEX1075 ^{1,2}		1
Front Rotor/Drum							
Part Label	Years	Qualifier	Part No.				Qty
Brake Rotor	17-14	320mm Diameter Rotor	BD180582				2

¹Includes Hardware Installation Kit; ²OE Ceramic; ⁶Black E-Coat on non-braking surface to prevent rust and corrosion; ⁷Incl. OE Design Abutment Clips; ¹²Includes OE Design Abutment Clips; ⁵⁵Pending Supersession to H17277; ⁹⁰Pending Supersession to BD126410

MV-1 (Cont)

Rear Brake Pad/Shoe							
Part Label	Years	Qualifier	ThermoQuiet	QuickStop	WagnerOEX	SevereDuty	Qty
Brake Pad	17-14		QC1093 ^{1,2}	ZD1093 ^{1,2}			1

Rear Rotor/Drum				
Part Label	Years	Qualifier	Part No.	Qty
Brake Rotor	17-14	324mm Diameter Rotor	BD180580	2

Nissan - Passenger Car

200SX

Front Brake Pad/Shoe							
Part Label	Years	Qualifier	ThermoQuiet	QuickStop	WagnerOEX	SevereDuty	Qty
Brake Pad	98-95		PD668 ²	ZD668 ²			1

Front Brake Hardware				
Part Label	Years	Qualifier	Part No.	Qty
Disc Hardware Kit	98-95		H15674 ⁷	1

Front Rotor/Drum				
Part Label	Years	Qualifier	Part No.	Qty
Brake Rotor	98	4 Stud Wheel; 247mm Diameter Rotor	BD125626	2
	97-95	1.6L 4 Cyl; 4 Stud Wheel; 232mm Diameter Rotor	BD125472	2
		2.0L 4 Cyl; 4 Stud Wheel; 247mm Diameter Rotor	BD125626	2

Rear Brake Pad/Shoe							
Part Label	Years	Qualifier	ThermoQuiet	QuickStop	WagnerOEX	SevereDuty	Qty
Brake Pad	98-95		PD669 ²	ZD669 ²			1
Brake Shoe	98-95	7-3/32" x 1-17/64" Brakes		Z638			1

Rear Brake Hardware				
Part Label	Years	Qualifier	Part No.	Qty
Disc Hardware Kit	98-95		H15727 ⁷	1
Drum Hardware Kit	98-95	7-3/32" x 1-17/64" Brakes	H17210	1

Rear Rotor/Drum				
Part Label	Years	Qualifier	Part No.	Qty
Brake Drum	98-95	7-3/32" x 1-17/64" Brakes	BD125130	2
Brake Rotor	98-95	4 Stud Wheel; 234mm Diameter Rotor	BD125132	2

240SX

Front Brake Pad/Shoe							
Part Label	Years	Qualifier	ThermoQuiet	QuickStop	WagnerOEX	SevereDuty	Qty
Brake Pad	98-97		QC462 ²	ZD462 ^{1,2}			1
		Optional Semi Metallic	MX462 ⁵	ZX462 ⁵			1
	96-95		PD422 ²	ZD422 ²			1

Front Brake Hardware				
Part Label	Years	Qualifier	Part No.	Qty
Disc Hardware Kit	98-95		H15211 ⁷	1

Front Rotor/Drum				
Part Label	Years	Qualifier	Part No.	Qty
Brake Rotor	98	4 Stud Wheel; 257mm Diameter Rotor	BD61981	2
	97	Except SE; 4 Stud Wheel; 257mm Diameter Rotor	BD61981	2
		SE; 5 Stud Wheel; 257mm Diameter Rotor	BD125621	2
Brake Rotor	96-95	Except SE; 4 Stud Wheel; 251mm Diameter Rotor	BD61930	2
		SE	BD125547	2

Rear Brake Pad/Shoe							
Part Label	Years	Qualifier	ThermoQuiet	QuickStop	WagnerOEX	SevereDuty	Qty
Brake Pad	98-95		PD272 ²	ZD272 ²			1

¹Includes Hardware Installation Kit; ²OE Ceramic; ⁵Optional Semi-Metallic; ⁷Incl. OE Design Abutment Clips

Nissan - Passenger Car (Cont)



240SX (Cont)

Rear Brake Hardware					
Part Label	Years	Qualifier	Part No.	Qty	
Disc Hardware Kit	98-95		H15455 ⁷	1	
Rear Rotor/Drum					
Part Label	Years	Qualifier	Part No.	Qty	
Brake Rotor	98	4 Stud Wheel; 258mm Diameter Rotor	BD61931E ⁶	2	
	97-95	Except SE; 4 Stud Wheel; 258mm Diameter Rotor	BD61931E ⁶	2	
		SE; 5 Stud Wheel; 258mm Diameter Rotor	BD125233	2	

300ZX

Front Brake Pad/Shoe						
Part Label	Years	Qualifier	ThermoQuiet	QuickStop	WagnerOEX	SevereDuty Qty
Brake Pad	96-95		MX647 ³	ZX647 ³		1
Front Rotor/Drum						
Part Label	Years	Qualifier	Part No.	Qty		
Brake Rotor	96-95		BD125054	2		
Rear Brake Pad/Shoe						
Part Label	Years	Qualifier	ThermoQuiet	QuickStop	WagnerOEX	SevereDuty Qty
Brake Pad	96-95		MX461 ³	ZX461 ³		1
Rear Rotor/Drum						
Part Label	Years	Qualifier	Part No.	Qty		
Brake Rotor	96-95	5 Stud Wheel; 297mm Diameter Rotor	BD61979	2		
Parking Brake Pad/Shoe						
Part Label	Years	Qualifier	ThermoQuiet	QuickStop	WagnerOEX	SevereDuty Qty
Parking Brake Shoe	96-95			Z896		1
Parking Brake Hardware						
Part Label	Years	Qualifier	Part No.	Qty		
Hardware Kit	96-95		H17546	1		

350Z

Front Brake Pad/Shoe						
Part Label	Years	Qualifier	ThermoQuiet	QuickStop	WagnerOEX	SevereDuty Qty
Brake Pad	09	Except Grand Touring	QC888A ^{1,2}	ZD888A ^{1,2}	OEX888A ^{1,2}	1
		Grand Touring	QC960 ^{1,4}	ZD960 ^{1,4}		1
	08-06	Brembo Brake System	QC960 ^{1,4}	ZD960 ^{1,4}		1
		Except Brembo Brake System	QC888A ^{1,2}	ZD888A ^{1,2}	OEX888A ^{1,2}	1
	05-03	Brembo Brake System	QC960 ^{1,4}	ZD960 ^{1,4}		1
		Except Brembo Brake System	MX815 ⁵	ZX815 ^{1,5}		1
Front Brake Hardware						
Part Label	Years	Qualifier	Part No.	Qty		
Disc Hardware Kit	09	Except Grand Touring	H15807 ⁷	1		
		Grand Touring	H15818 ⁷	1		
	08-06	Brembo Braking System	H15818 ⁷	1		
		Except Brembo Brakes	H15807 ⁷	1		
	05-03	Base; Except Performance Brakes	H15724 ⁷	1		
Front Rotor/Drum						
Part Label	Years	Qualifier	Part No.	Qty		
Brake Rotor	09	Except Grand Touring; Automatic; 5 Stud Wheel; 320mm Diameter Rotor	BD126253E ⁶	2		
		Grand Touring; Standard; 5 Stud Wheel; 328mm Diameter Rotor	BD126565E ⁶	2		
	08	Except Grand Touring; 5 Stud Wheel; 325mm Diameter Rotor	BD126205E ⁶	2		
		Except Grand Touring; Automatic; 5 Stud Wheel; 320mm Diameter Rotor	BD126253E ⁶	2		
		Except Grand Touring; Standard; 5 Stud Wheel; 325mm Diameter Rotor	BD126205E ⁶	2		
		Grand Touring; Standard; 5 Stud Wheel; 328mm Diameter Rotor	BD126565E ⁶	2		

¹Includes Hardware Installation Kit; ²OE Ceramic; ³OE Semi-Metallic; ⁴Optional Ceramic; ⁵Optional Semi-Metallic; ⁶Black E-Coat on non-braking surface to prevent rust and corrosion;

⁷Incl. OE Design Abutment Clips

Front Rotor/Drum (Cont)				
Part Label	Years	Qualifier	Part No.	Qty
	07-06	5 Stud Wheel; 320mm Diameter Rotor; Except Brembo Brakes; Except 18" Wheels	BD126097E ⁶	2
	05-03	5 Stud Wheel; 296mm Diameter Rotor; Except 18" Wheels; Except Brembo Brakes	BD126094E ⁶	2
		5 Stud Wheel; 325mm Diameter Rotor; 18" Wheels	BD126205E ⁶	2

Rear Brake Pad/Shoe							
Part Label	Years	Qualifier	ThermoQuiet	QuickStop	WagnerOEX	SevereDuty	Qty
Brake Pad	09	Except Grand Touring; 1 Piston Caliper	PD905 ^{1,2}	ZD905 ^{1,2}	OEX905 ^{1,2}		1
		Grand Touring; Dual Piston Caliper	MX961 ³	ZX961 ³			1
	08	1 Piston Caliper	PD905 ^{1,2}	ZD905 ^{1,2}	OEX905 ^{1,2}		1
		Dual Piston Caliper	MX961 ³	ZX961 ³			1
	07	Enthusiast Series; Base Series; 1 Piston Caliper	PD905 ^{1,2}	ZD905 ^{1,2}	OEX905 ^{1,2}		1
		Except Enthusiast Series; Except Base Series; Dual Piston Caliper	MX961 ³	ZX961 ³			1
	06-03	Brembo Brake System	MX961 ³	ZX961 ³			1
		Except Brembo Brake System	PD905 ^{1,2}	ZD905 ^{1,2}	OEX905 ^{1,2}		1

Rear Brake Hardware				
Part Label	Years	Qualifier	Part No.	Qty
Disc Hardware Kit	09-07	Except Touring	H15753 ¹²	1
		Touring; Brembo Braking System	H15964 ⁷	1
	06	Except Touring; Brembo Braking System	H15753 ¹²	1
		Touring; Brembo Braking System	H15964 ⁷	1
	05-03	Except Touring; Except Performance Brakes	H15753 ¹²	1
		Touring; Brembo Braking System	H15964 ⁷	1

Rear Rotor/Drum				
Part Label	Years	Qualifier	Part No.	Qty
Brake Rotor	09	5 Stud Wheel; 322mm Diameter Rotor; 18" Wheels	BD126206	2
	08-06	5 Stud Wheel; 308mm Diameter Rotor; Except 18" Wheels	BD126471E ⁶	2
		5 Stud Wheel; 322mm Diameter Rotor; 18" Wheels	BD126206	2
	05-03	5 Stud Wheel; 292mm Diameter Rotor; Except 18" Wheels	BD126093E ⁶	2
		5 Stud Wheel; 322mm Diameter Rotor; 18" Wheels	BD126206	2

Parking Brake Pad/Shoe							
Part Label	Years	Qualifier	ThermoQuiet	QuickStop	WagnerOEX	SevereDuty	Qty
Parking Brake Shoe	09-03			Z783			1

Parking Brake Hardware				
Part Label	Years	Qualifier	Part No.	Qty
Hardware Kit	09-03		H17568	1

Front Brake Pad/Shoe							
Part Label	Years	Qualifier	ThermoQuiet	QuickStop	WagnerOEX	SevereDuty	Qty
Brake Pad	19	Except Nismo; Except Sport Series	QC888A ^{1,2}	ZD888A ^{1,2}	OEX888A ^{1,2}		1
		Nismo	QC1346 ^{1,2}	ZD1346 ^{1,2}	OEX1346 ^{1,2}		1
		Sport	QC1346 ^{1,2}	ZD1346 ^{1,2}	OEX1346 ^{1,2}		1
		Sport Touring	QC1346 ^{1,2}	ZD1346 ^{1,2}	OEX1346 ^{1,2}		1
	18	Except Nismo; Except Sport Series	QC888A ^{1,2}	ZD888A ^{1,2}	OEX888A ^{1,2}		1
		Nismo	QC1346 ^{1,2}	ZD1346 ^{1,2}	OEX1346 ^{1,2}		1
		Sport	QC1346 ^{1,2}	ZD1346 ^{1,2}	OEX1346 ^{1,2}		1
		Sport Tech	QC1346 ^{1,2}	ZD1346 ^{1,2}	OEX1346 ^{1,2}		1
		Touring Sport	QC1346 ^{1,2}	ZD1346 ^{1,2}	OEX1346 ^{1,2}		1
	17	Except Nismo; Except Sport Series	QC888A ^{1,2}	ZD888A ^{1,2}	OEX888A ^{1,2}		1
		Nismo	QC1346 ^{1,2}	ZD1346 ^{1,2}	OEX1346 ^{1,2}		1
		Nismo Tech	QC1346 ^{1,2}	ZD1346 ^{1,2}	OEX1346 ^{1,2}		1
		Sport	QC1346 ^{1,2}	ZD1346 ^{1,2}	OEX1346 ^{1,2}		1
		Sport Tech	QC1346 ^{1,2}	ZD1346 ^{1,2}	OEX1346 ^{1,2}		1
		Touring Sport	QC1346 ^{1,2}	ZD1346 ^{1,2}	OEX1346 ^{1,2}		1
	16-15	Base	QC888A ^{1,2}	ZD888A ^{1,2}	OEX888A ^{1,2}		1
Except Base		QC1346 ^{1,2}	ZD1346 ^{1,2}	OEX1346 ^{1,2}		1	

¹Includes Hardware Installation Kit; ²OE Ceramic; ³OE Semi-Metallic; ⁶Black E-Coat on non-braking surface to prevent rust and corrosion; ⁷Incl. OE Design Abutment Clips; ¹²Includes OE Design Abutment Clips

370Z (Cont)

Front Brake Pad/Shoe (Cont)						
Part Label	Years	Qualifier	ThermoQuiet	QuickStop	WagnerOEX	SevereDuty Qty
	14-09	Except Sport Package	QC888A ^{1,2}	ZD888A ^{1,2}	OEX888A ^{1,2}	1
		Sport Package	QC1346 ^{1,2}	ZD1346 ^{1,2}	OEX1346 ^{1,2}	1

Front Brake Hardware				
Part Label	Years	Qualifier	Part No.	Qty
Disc Hardware Kit	17-16	Except Nismo; Except Sport Series	H15807 ⁷	1
	15		H15807 ⁷	1
	14-09	Except Sport Package	H15807 ⁷	1

Front Rotor/Drum				
Part Label	Years	Qualifier	Part No.	Qty
Brake Rotor	19	5 Stud Wheel; 320mm Diameter Rotor	BD126253E ⁶	2
		5 Stud Wheel; 354mm Diameter Rotor	BD126531E ⁶	2
	18-17	Base; 5 Stud Wheel; 320mm Diameter Rotor	BD126253E ⁶	2
		Nismo; 5 Stud Wheel; 354mm Diameter Rotor	BD126531E ⁶	2
		Sport Tech; 5 Stud Wheel; 354mm Diameter Rotor	BD126531E ⁶	2
		Sport; 5 Stud Wheel; 354mm Diameter Rotor	BD126531E ⁶	2
		Touring Sport; 5 Stud Wheel; 354mm Diameter Rotor	BD126531E ⁶	2
		Touring; 5 Stud Wheel; 320mm Diameter Rotor	BD126253E ⁶	2
	16	Base; Touring; 5 Stud Wheel; 320mm Diameter Rotor	BD126253E ⁶	2
		Sport; Touring Sport; 5 Stud Wheel; 354mm Diameter Rotor	BD126531E ⁶	2
	15	Base; Touring; 5 Stud Wheel; 320mm Diameter Rotor	BD126253E ⁶	2
		Except Base; Touring; 5 Stud Wheel; 354mm Diameter Rotor	BD126531E ⁶	2
	14-09	5 Stud Wheel; 320mm Diameter Rotor; Except Sport Brakes	BD126253E ⁶	2
		5 Stud Wheel; 354mm Diameter Rotor; Sport Package	BD126531E ⁶	2

Rear Brake Pad/Shoe						
Part Label	Years	Qualifier	ThermoQuiet	QuickStop	WagnerOEX	SevereDuty Qty
Brake Pad	19		QC1347 ^{1,2}	ZD1347 ^{1,2}	OEX1347 ^{1,2}	1
		Solid Rotor	QC1393A ^{1,2}	ZD1393A ^{1,2}	OEX1393A ^{1,2}	1
		Vented Rotor	QC1393 ^{1,2}	ZD1393 ^{1,2}	OEX1393 ^{1,2}	1
	18-17	Except Nismo; Touring Sport; Sport Series; Vented Rotor	QC1393 ^{1,2}	ZD1393 ^{1,2}	OEX1393 ^{1,2}	1
		Nismo; Touring Sport; Sport Series	QC1347 ^{1,2}	ZD1347 ^{1,2}	OEX1347 ^{1,2}	1
	16	Base; Touring; Vented Rotor	QC1393 ^{1,2}	ZD1393 ^{1,2}	OEX1393 ^{1,2}	1
		Except Base; Touring	QC1347 ^{1,2}	ZD1347 ^{1,2}	OEX1347 ^{1,2}	1
	15	Except Nismo; Base; Touring	QC1347 ^{1,2}	ZD1347 ^{1,2}	OEX1347 ^{1,2}	1
		Nismo; Base; Touring; Vented Rotor	QC1393 ^{1,2}	ZD1393 ^{1,2}	OEX1393 ^{1,2}	1
	14-11	Sport Package	QC1347 ^{1,2}	ZD1347 ^{1,2}	OEX1347 ^{1,2}	1
		Vented Rotor; Except Sport Package	QC1393 ^{1,2}	ZD1393 ^{1,2}	OEX1393 ^{1,2}	1
	10-09	Except Sport Package	PD1288 ^{1,2,11}	ZD1288 ^{1,2,11}	OEX1288 ^{1,2}	1
		Sport Package	QC1347 ^{1,2}	ZD1347 ^{1,2}	OEX1347 ^{1,2}	1

Rear Brake Hardware				
Part Label	Years	Qualifier	Part No.	Qty
Disc Hardware Kit	16-09	Except Sport Brakes	H15753 ¹²	1

Rear Rotor/Drum				
Part Label	Years	Qualifier	Part No.	Qty
Brake Rotor	19	Base; 5 Stud Wheel; 308mm Diameter Rotor	BD126471E ⁶	2
		Heritage Edition; 5 Stud Wheel; 308mm Diameter Rotor	BD126471E ⁶	2
		Nismo; 5 Stud Wheel; 350mm Diameter Rotor	BD180071	2
		Sport Touring; 5 Stud Wheel; 350mm Diameter Rotor	BD180071	2
		Sport; 5 Stud Wheel; 350mm Diameter Rotor	BD180071	2
		Touring; 5 Stud Wheel; 308mm Diameter Rotor	BD126471E ⁶	2
	18	Except Nismo; Except Sport Series; 5 Stud Wheel; 308mm Diameter Rotor	BD126471E ⁶	2
		Nismo; 5 Stud Wheel; 350mm Diameter Rotor	BD180071	2
		Sport Tech; 5 Stud Wheel; 350mm Diameter Rotor	BD180071	2
		Sport; 5 Stud Wheel; 350mm Diameter Rotor	BD180071	2
		Touring Sport; 5 Stud Wheel; 350mm Diameter Rotor	BD180071	2
	17	5 Stud Wheel; 308mm Diameter Rotor	BD126471E ⁶	2
			BD180333 ⁶⁹	2
		5 Stud Wheel; 350mm Diameter Rotor; Aluminum Calipers; Sport Performance Brakes	BD180071	2

¹Includes Hardware Installation Kit; ²OE Ceramic; ⁶Black E-Coat on non-braking surface to prevent rust and corrosion; ⁷Incl. OE Design Abutment Clips; ¹¹Includes Mechanical Wear Sensor; ¹²Includes OE Design Abutment Clips; ⁶⁹Pending Supersession to BD126471E

Rear Rotor/Drum (Cont)						
Part Label	Years	Qualifier	Part No.	Qty		
	16-09	5 Stud Wheel; 308mm Diameter Rotor; Except Sport Brakes	BD126471E ⁶	2		
		5 Stud Wheel; 350mm Diameter Rotor; Sport Brakes	BD180071	2		

Parking Brake Pad/Shoe							
Part Label	Years	Qualifier	ThermoQuiet	QuickStop	WagnerOEX	SevereDuty	Qty
Parking Brake Shoe	19-09			Z783			1

Parking Brake Hardware				
Part Label	Years	Qualifier	Part No.	Qty
Hardware Kit	19-09		H17568	1

Altima

Front Brake Pad/Shoe							
Part Label	Years	Qualifier	ThermoQuiet	QuickStop	WagnerOEX	SevereDuty	Qty
Brake Pad	19-14		QC1650 ^{1,2}	ZD1650 ^{1,2}	OEX1650 ^{1,2}		1
	13	Coupe	QC815D ^{1,2}	ZD815D ^{1,2}	OEX815D ^{1,2}		1
		Sedan	QC1650 ^{1,2}	ZD1650 ^{1,2}	OEX1650 ^{1,2}		1
	12-07		QC815D ^{1,2}	ZD815D ^{1,2}	OEX815D ^{1,2}		1
	06-05	Except SE-R	QC815A ^{1,2}	ZD815A ^{1,2}			1
		SE-R	QC969 ^{1,2}	ZD969 ^{1,2}	OEX969 ^{1,2}		1
	04-02		QC815A ^{1,2}	ZD815A ^{1,2}			1
	01-98		QC430 ^{1,2}	ZD430 ^{1,2}			1
	97-95	Automatic Trans	QC430 ^{1,2}	ZD430 ^{1,2}			1
		Manual Trans	MX430 ^{1,3}	ZX430 ^{1,3}			1

Front Brake Hardware				
Part Label	Years	Qualifier	Part No.	Qty
Disc Hardware Kit	19-07		H15723 ⁷	1
	06-05	Except SE-R; 4 Wear Sensors	H15724 ⁷	1
		SE-R	H15751 ⁷	1
	04-02	4 Wear Sensors	H15724 ⁷	1
	01-95		H15254 ⁷	1

Front Rotor/Drum				
Part Label	Years	Qualifier	Part No.	Qty
Brake Rotor	19-14		BD180586E ⁶	2
	13	Coupe; 5 Stud Wheel; 296mm Diameter Rotor	BD126487E ⁶	2
		Sedan	BD180586E ⁶	2
	12-07		BD180332 ⁹¹	2
		5 Stud Wheel; 296mm Diameter Rotor	BD126487E ⁶	2
	06-05	Except SE-R; 5 Stud Wheel; 296mm Diameter Rotor	BD125799E ⁶	2
		SE-R; 5 Stud Wheel; 320mm Diameter Rotor	BD126253E ⁶	2
	04-02	5 Stud Wheel; 296mm Diameter Rotor	BD125799E ⁶	2
	01-98	4 Stud Wheel; 279mm Diameter Rotor	BD125321E ⁶	2
		5 Stud Wheel; 280mm Diameter Rotor	BD61956E ⁶	2
97-95	4 Stud Wheel; 279mm Diameter Rotor	BD125321E ⁶	2	

Rear Brake Pad/Shoe							
Part Label	Years	Qualifier	ThermoQuiet	QuickStop	WagnerOEX	SevereDuty	Qty
Brake Pad	18-16	Solid Rotor	QC1393A ^{1,2}	ZD1393A ^{1,2}	OEX1393A ^{1,2}		1
	15	SV; Solid Rotor	QC1393A ^{1,2}	ZD1393A ^{1,2}	OEX1393A ^{1,2}		1
	14-11	Solid Rotor	QC1393A ^{1,2}	ZD1393A ^{1,2}	OEX1393A ^{1,2}		1
	10-07		PD1288 ^{1,2,11}	ZD1288 ^{1,2,11}	OEX1288 ^{1,2}		1
	06-02		PD905 ^{1,2}	ZD905 ^{1,2}	OEX905 ^{1,2}		1
	01-98		PD540A ²	ZD540A ²			1
	97-95		PD595 ²	ZD595 ²			1
	Brake Shoe	01-00	9" x 1-3/8" Brakes		Z756		
99-95		9" x 1-3/8" Brakes		Z671			1

¹Includes Hardware Installation Kit; ²OE Ceramic; ³OE Semi-Metallic; ⁶Black E-Coat on non-braking surface to prevent rust and corrosion; ⁷Incl. OE Design Abutment Clips; ¹¹Includes Mechanical Wear Sensor; ⁹¹Pending Supersession to BD126487

Nissan - Passenger Car (Cont)



Altima (Cont)

Rear Brake Hardware					
Part Label	Years	Qualifier	Part No.	Qty	
Disc Hardware Kit	15-11		H15729 ⁷	1	
	10-07		H15753 ¹²	1	
	06-02		H15729 ⁷	1	
	01-95		H15609 ⁷	1	
Drum Hardware Kit	01-00	9" x 1-3/8" Brakes	H17249	1	
	99-95	9" x 1-3/8" Brakes	H17237	1	

Rear Rotor/Drum					
Part Label	Years	Qualifier	Part No.	Qty	
Brake Drum	01-95	9" x 1-3/8" Brakes	BD125323	2	
		9" x 1-37/64" Brakes	BD97310	2	
Brake Rotor	18-12	5 Stud Wheel; 292mm Diameter Rotor	BD126003E ⁶	2	
	11-09	5 Stud Wheel; 292mm Diameter Rotor; 16" Wheels; Alloy Wheel	BD126003E ⁶	2	
	08-03	5 Stud Wheel; 292mm Diameter Rotor	BD126003E ⁶	2	
	02	4 Stud Wheel; 258mm Diameter Rotor; To 09/01	BD61931E ⁶	2	
		5 Stud Wheel; 292mm Diameter Rotor; From 09/01	BD126003E ⁶	2	
01-95	4 Stud Wheel; 258mm Diameter Rotor	BD61931E ⁶	2		

Parking Brake Pad/Shoe							
Part Label	Years	Qualifier	ThermoQuiet	QuickStop	WagnerOEX	SevereDuty	Qty
Parking Brake Shoe	19-02			Z783			1

Parking Brake Hardware					
Part Label	Years	Qualifier	Part No.	Qty	
Hardware Kit	19-07		H17534	1	
	06-02		H17568	1	

Altra EV

Front Brake Pad/Shoe							
Part Label	Years	Qualifier	ThermoQuiet	QuickStop	WagnerOEX	SevereDuty	Qty
Brake Pad	01-99		QC430 ^{1,2}	ZD430 ^{1,2}			1

Rear Brake Pad/Shoe							
Part Label	Years	Qualifier	ThermoQuiet	QuickStop	WagnerOEX	SevereDuty	Qty
Brake Pad	01-99		PD540A ²	ZD540A ²			1

Axxess

Front Brake Pad/Shoe							
Part Label	Years	Qualifier	ThermoQuiet	QuickStop	WagnerOEX	SevereDuty	Qty
Brake Pad	95		QC462 ²	ZD462 ^{1,2}			1

Front Brake Hardware					
Part Label	Years	Qualifier	Part No.	Qty	
Disc Hardware Kit	95		H15210 ⁷	1	

Front Rotor/Drum					
Part Label	Years	Qualifier	Part No.	Qty	
Brake Rotor	95	4 Stud Wheel; 257mm Diameter Rotor	BD61981	2	

Rear Brake Pad/Shoe							
Part Label	Years	Qualifier	ThermoQuiet	QuickStop	WagnerOEX	SevereDuty	Qty
Brake Shoe	95	10-1/4" x 1-9/16" Brakes		Z625			1

Cube

Front Brake Pad/Shoe							
Part Label	Years	Qualifier	ThermoQuiet	QuickStop	WagnerOEX	SevereDuty	Qty
Brake Pad	14-09		QC815A ^{1,2}	ZD815A ^{1,2}			1

Front Brake Hardware					
Part Label	Years	Qualifier	Part No.	Qty	
Disc Hardware Kit	14-09	4 Wear Sensors	H15724 ⁷	1	

¹Includes Hardware Installation Kit; ²OE Ceramic; ⁶Black E-Coat on non-braking surface to prevent rust and corrosion; ⁷Incl. OE Design Abutment Clips; ¹²Includes OE Design Abutment Clips

Cube (Cont)

Front Rotor/Drum				
Part Label	Years	Qualifier	Part No.	Qty
Brake Rotor	14-09	4 Stud Wheel; 280mm Diameter Rotor	BD126532E ⁶	2

Rear Brake Pad/Shoe							
Part Label	Years	Qualifier	ThermoQuiet	QuickStop	WagnerOEX	SevereDuty	Qty
Brake Shoe	14-09			Z919			1

Rear Brake Hardware				
Part Label	Years	Qualifier	Part No.	Qty
Drum Hardware Kit	14-09		H17272	1

Rear Rotor/Drum				
Part Label	Years	Qualifier	Part No.	Qty
Brake Drum	14-09		BD126579E ⁶	2

GT-R

Parking Brake Pad/Shoe							
Part Label	Years	Qualifier	ThermoQuiet	QuickStop	WagnerOEX	SevereDuty	Qty
Parking Brake Shoe	18-09			Z869			1

Parking Brake Hardware				
Part Label	Years	Qualifier	Part No.	Qty
Hardware Kit	18-09		H17568	1

Leaf

Front Brake Pad/Shoe							
Part Label	Years	Qualifier	ThermoQuiet	QuickStop	WagnerOEX	SevereDuty	Qty
Brake Pad	17-16		QC1650 ^{1,2}	ZD1650 ^{1,2}	OEX1650 ^{1,2}		1
	15-14	Except Japan Built	QC1650 ^{1,2}	ZD1650 ^{1,2}	OEX1650 ^{1,2}		1
		Japan Built	QC1548 ^{1,2}	ZD1548 ^{1,2}			1
	13-11		QC1548 ^{1,2}	ZD1548 ^{1,2}			1

Front Rotor/Drum				
Part Label	Years	Qualifier	Part No.	Qty
Brake Rotor	19-18		BD180432E ⁶	2
	17-16		BD180676E ⁶	2
	15-14	Except Japan Built	BD180676E ⁶	2
		Japan Built	BD180432E ⁶	2
13-11		BD180432E ⁶	2	

Rear Brake Pad/Shoe							
Part Label	Years	Qualifier	ThermoQuiet	QuickStop	WagnerOEX	SevereDuty	Qty
Brake Pad	19	Vented Rotor	QC1393 ^{1,2}	ZD1393 ^{1,2}	OEX1393 ^{1,2}		1
	18	S; Vented Rotor	QC1393 ^{1,2}	ZD1393 ^{1,2}	OEX1393 ^{1,2}		1
		SL; Vented Rotor; Manual Parking Brakes	QC1393 ^{1,2}	ZD1393 ^{1,2}	OEX1393 ^{1,2}		1
		SL; Vented Rotor; Power Parking Brakes	QC1393 ^{1,2}	ZD1393 ^{1,2}	OEX1393 ^{1,2}		1
		SV; Vented Rotor; Manual Parking Brakes	QC1393 ^{1,2}	ZD1393 ^{1,2}	OEX1393 ^{1,2}		1
		SV; Vented Rotor; Power Parking Brakes	QC1393 ^{1,2}	ZD1393 ^{1,2}	OEX1393 ^{1,2}		1
	17-16	Vented Rotor	QC1393 ^{1,2}	ZD1393 ^{1,2}	OEX1393 ^{1,2}		1
	15	Solid Rotor	QC1393A ^{1,2}	ZD1393A ^{1,2}	OEX1393A ^{1,2}		1
		Vented Rotor; Except Japan Built	QC1393 ^{1,2}	ZD1393 ^{1,2}	OEX1393 ^{1,2}		1
	14-13	Solid Rotor	QC1393A ^{1,2}	ZD1393A ^{1,2}	OEX1393A ^{1,2}		1
		Vented Rotor	QC1393 ^{1,2}	ZD1393 ^{1,2}	OEX1393 ^{1,2}		1
	12-11	Vented Rotor	QC1393 ^{1,2}	ZD1393 ^{1,2}	OEX1393 ^{1,2}		1

Rear Brake Hardware				
Part Label	Years	Qualifier	Part No.	Qty
Disc Hardware Kit	15-11		H15753 ¹²	1

Rear Rotor/Drum				
Part Label	Years	Qualifier	Part No.	Qty
Brake Rotor	19-18	5 Stud Wheel; 292mm Diameter Rotor; Manual Operated Parking Brakes	BD126093E ⁶	2
	17-16	5 Stud Wheel; 292mm Diameter Rotor	BD126093E ⁶	2
	15-14		BD125093	2

¹Includes Hardware Installation Kit; ²OE Ceramic; ⁶Black E-Coat on non-braking surface to prevent rust and corrosion; ¹²Includes OE Design Abutment Clips

Nissan - Passenger Car (Cont)



Leaf (Cont)

Rear Rotor/Drum (Cont)				
Part Label	Years	Qualifier	Part No.	Qty
	13	5 Stud Wheel; 292mm Diameter Rotor; Japan Built	BD126093E ⁶	2
		Except Japan Built	BD125093	2
	12-11	5 Stud Wheel; 292mm Diameter Rotor	BD126093E ⁶	2

Parking Brake Pad/Shoe							
Part Label	Years	Qualifier	ThermoQuiet	QuickStop	WagnerOEX	SevereDuty	Qty
Parking Brake Shoe	19-11			Z916			1

Parking Brake Hardware				
Part Label	Years	Qualifier	Part No.	Qty
Hardware Kit	19-11		H17269	1

Maxima

Front Brake Pad/Shoe								
Part Label	Years	Qualifier	ThermoQuiet	QuickStop	WagnerOEX	SevereDuty	Qty	
Brake Pad	18-16		QC1374 ^{1,2}	ZD1374 ^{1,2}	OEX1374 ^{1,2}		1	
	14-09		QC1374 ^{1,2}	ZD1374 ^{1,2}	OEX1374 ^{1,2}		1	
	08-04		QC969 ^{1,2}	ZD969 ^{1,2}	OEX969 ^{1,2}		1	
	03-02		1 Wear Sensor	QC815B ²	ZD815B ^{1,2}			1
			4 Wear Sensors	QC815A ^{1,2}	ZD815A ^{1,2}			1
	01			QC815A ^{1,2}	ZD815A ^{1,2}			1
	00			QC815 ^{1,2}	ZD815 ^{1,2}	OEX815 ²		1
	99-95			QC430 ^{1,2}	ZD430 ^{1,2}			1

Front Brake Hardware					
Part Label	Years	Qualifier	Part No.	Qty	
Disc Hardware Kit	16		H15957 ⁷	1	
	14-09		H15957 ⁷	1	
	08-04		H15751 ⁷	1	
	03-02		2 Wear Sensors	H15723 ⁷	1
			4 Wear Sensors	H15724 ⁷	1
	01-00		H15724 ⁷	1	
	99-95		H15254 ⁷	1	

Front Rotor/Drum				
Part Label	Years	Qualifier	Part No.	Qty
Brake Rotor	19-16	5 Stud Wheel; 320mm Diameter Rotor	BD126253E ⁶	2
	14-04	5 Stud Wheel; 320mm Diameter Rotor	BD126253E ⁶	2
	03-02	5 Stud Wheel; 296mm Diameter Rotor	BD125799E ⁶	2
	01-00	5 Stud Wheel; 280mm Diameter Rotor	BD125732E ⁶	2
	99-95	5 Stud Wheel; 280mm Diameter Rotor	BD61956E ⁶	2

Rear Brake Pad/Shoe								
Part Label	Years	Qualifier	ThermoQuiet	QuickStop	WagnerOEX	SevereDuty	Qty	
Brake Pad	18-16	Vented Rotor	QC1393 ^{1,2}	ZD1393 ^{1,2}	OEX1393 ^{1,2}		1	
	14-09	Vented Rotor	QC1393 ^{1,2}	ZD1393 ^{1,2}	OEX1393 ^{1,2}		1	
	08-04		PD905 ^{1,2}	ZD905 ^{1,2}	OEX905 ^{1,2}		1	
	03-02		PD900 ^{1,2}	ZD900 ^{1,2}			1	
	01		From 10/00	PD900 ^{1,2}	ZD900 ^{1,2}			1
			To 10/00	PD540A ²	ZD540A ²			1
	00-95		PD540A ²	ZD540A ²			1	

Rear Brake Hardware				
Part Label	Years	Qualifier	Part No.	Qty
Disc Hardware Kit	14-09		H15753 ¹²	1
	08-04		H15729 ⁷	1
	03-02		H15728 ⁷	1
	01	From 10/00	H15728 ⁷	1
	00	To 10/00	H15730 ⁷	1
	99-96		H15730 ⁷	1
	95		H15609 ⁷	1

¹Includes Hardware Installation Kit; ²OE Ceramic; ⁶Black E-Coat on non-braking surface to prevent rust and corrosion; ⁷Incl. OE Design Abutment Clips; ¹²Includes OE Design Abutment Clips

Maxima (Cont)

Rear Rotor/Drum				
Part Label	Years	Qualifier	Part No.	Qty
Brake Rotor	17-16	5 Stud Wheel; 308mm Diameter Rotor	BD126471E ⁶	2
			BD180333 ⁶⁹	2
	14-09	5 Stud Wheel; 308mm Diameter Rotor	BD126471E ⁶	2
			BD180333 ⁶⁹	2
	08-04	5 Stud Wheel; 292mm Diameter Rotor	BD126003E ⁶	2
	03-95	5 Stud Wheel; 278mm Diameter Rotor	BD125459E ⁶	2

Parking Brake Pad/Shoe							
Part Label	Years	Qualifier	ThermoQuiet	QuickStop	WagnerOEX	SevereDuty	Qty
Parking Brake Shoe	19-16			Z783			1
	14-03			Z783			1

Parking Brake Hardware				
Part Label	Years	Qualifier	Part No.	Qty
Hardware Kit	18-16		H17568	1
	14-03		H17568	1

Micra

Front Brake Pad/Shoe							
Part Label	Years	Qualifier	ThermoQuiet	QuickStop	WagnerOEX	SevereDuty	Qty
Brake Pad	16-15		QC1592 ^{1,2}	ZD1592 ^{1,2}	OEX1592 ^{1,2}		1

Rear Brake Pad/Shoe							
Part Label	Years	Qualifier	ThermoQuiet	QuickStop	WagnerOEX	SevereDuty	Qty
Brake Shoe	16-15			Z1020			1

Sentra

Front Brake Pad/Shoe							
Part Label	Years	Qualifier	ThermoQuiet	QuickStop	WagnerOEX	SevereDuty	Qty
Brake Pad	19	1.6L 4Cyl	QC815A ^{1,2}	ZD815A ^{1,2}			1
	18-16		QC815A ^{1,2}	ZD815A ^{1,2}			1
	15-14		QC815 ^{1,2}	ZD815 ^{1,2}	OEX815 ²		1
	13		QC815A ^{1,2}	ZD815A ^{1,2}			1
	12	Except SE-R Spec V	QC815 ^{1,2}	ZD815 ^{1,2}	OEX815 ²		1
		SE-R Spec V	QC1374 ^{1,2}	ZD1374 ^{1,2}	OEX1374 ^{1,2}		1
	11-09	Except SE-R; Except SE-R Spec V	QC815 ^{1,2}	ZD815 ^{1,2}	OEX815 ²		1
		SE-R	QC815D ^{1,2}	ZD815D ^{1,2}	OEX815D ^{1,2}		1
		SE-R Spec V	QC1374 ^{1,2}	ZD1374 ^{1,2}	OEX1374 ^{1,2}		1
	08-07	Except SE-R; Except SE-R Spec V	QC815 ^{1,2}	ZD815 ^{1,2}	OEX815 ²		1
		SE-R	QC815D ^{1,2}	ZD815D ^{1,2}	OEX815D ^{1,2}		1
		SE-R Spec V	QC1338 ^{1,2}	ZD1338 ^{1,2}	OEX1338 ^{1,2}		1
	06	S	QC462A ²	ZD462A ²			1
		SE-R Spec V; Brembo Brake System	MX960 ³	ZX960 ^{1,3}			1
		SE-R Spec V; Except Brembo Brake System	QC815C ²	ZD815C ^{1,2}			1
	05	1.8L 4 Cyl	QC462 ²	ZD462 ^{1,2}			1
		1.8L 4 Cyl; Optional Semi Metallic	MX462 ⁵	ZX462 ⁵			1
		SE-R Spec V; 2.5L 4 Cyl; Brembo Brake System	MX960 ³	ZX960 ^{1,3}			1
		SE-R Spec V; 2.5L 4 Cyl; Except Brembo Brake System	QC815C ²	ZD815C ^{1,2}			1
		SE-R; 2.5L 4 Cyl; 4 Piston Caliper	QC430 ^{1,2}	ZD430 ^{1,2}			1
	04	1.8L 4 Cyl	QC462 ²	ZD462 ^{1,2}			1
		LE; 2.5L 4 Cyl; 4 Piston Caliper	QC430 ^{1,2}	ZD430 ^{1,2}			1
		S; 2.5L 4 Cyl; 4 Piston Caliper	QC430 ^{1,2}	ZD430 ^{1,2}			1
		SE-R Spec V; 2.5L 4 Cyl; Brembo Brake System	MX960 ³	ZX960 ^{1,3}			1
		SE-R Spec V; 2.5L 4 Cyl; Except Brembo Brake System	QC815C ²	ZD815C ^{1,2}			1
		SE-R; 2.5L 4 Cyl; 4 Piston Caliper	QC430 ^{1,2}	ZD430 ^{1,2}			1
	03-02	1.8L 4 Cyl	QC462 ²	ZD462 ^{1,2}			1
		1.8L 4 Cyl; Optional Semi Metallic	MX462 ⁵	ZX462 ⁵			1
		2.5L 4 Cyl	QC430 ^{1,2}	ZD430 ^{1,2}			1

¹Includes Hardware Installation Kit; ²OE Ceramic; ³OE Semi-Metallic; ⁵Optional Semi-Metallic; ⁶Black E-Coat on non-braking surface to prevent rust and corrosion; ⁶⁹Pending Supersession to BD126471E

Nissan - Passenger Car (Cont)



Sentra (Cont)

Front Brake Pad/Shoe (Cont)							
Part Label	Years	Qualifier	ThermoQuiet	QuickStop	WagnerOEX	SevereDuty	Qty
	01-00	1.8L 4 Cyl	QC462 ²	ZD462 ^{1,2}			1
		2.0L 4 Cyl	QC430 ^{1,2}	ZD430 ^{1,2}			1
	99-95		PD668 ²	ZD668 ²			1

Front Brake Hardware				
Part Label	Years	Qualifier	Part No.	Qty
Disc Hardware Kit	15-13		H15724 ⁷	1
	12-10	Except SE-R	H15724 ⁷	1
		SE-R; Automatic CVT	H15723 ⁷	1
	09-08	Except SE-R	H15724 ⁷	1
		SE-R	H15723 ⁷	1
	07	Except SE-R Series	H15724 ⁷	1
		SE-R	H15723 ⁷	1
	06	1.8L 4 Cyl	H15210 ⁷	1
		SE-R Spec V; 2.5L 4 Cyl	H15910	1
		SE-R; 2.5L 4 Cyl	H15254 ⁷	1
	05-04	1.8L 4 Cyl	H15726 ⁷	1
		2.5L 4 Cyl	H15910	1
		SE-R; 2.5L 4 Cyl	H15254 ⁷	1
	03	1.8L 4 Cyl	H15726 ⁷	1
		SE-R; 2.5L 4 Cyl	H15254 ⁷	1
	02	1.8L 4 Cyl	H15211 ⁷	1
		SE-R; 2.5L 4 Cyl	H15254 ⁷	1
	01-00	1.8L 4 Cyl	H15211 ⁷	1
		2.0L 4 Cyl	H15725 ⁷	1
	99-95		H15674 ⁷	1

Front Rotor/Drum				
Part Label	Years	Qualifier	Part No.	Qty
Brake Rotor	19	SR Turbo; 1.6L 4 Cyl; 5 Stud Wheel; 296mm Diameter	BD180431E ⁶	2
	18	Nismo; 1.6L 4 Cyl; 5 Stud Wheel; 296mm Diameter	BD180431E ⁶	2
	17-16	5 Stud Wheel; 296mm Diameter	BD180431E ⁶	2
	15-13		BD180690E ⁶	2
	12-09	Except SE-R; Except SE-R Spec V; 4 Stud Wheel; 280mm Diameter Rotor	BD126532E ⁶	2
		SE-R Spec V; 5 Stud Wheel; 320mm Diameter Rotor	BD126562	2
		SE-R; 5 Stud Wheel; 296mm Diameter Rotor	BD126510E ⁶	2
	08-07	2.0L 4 Cyl; 4 Stud Wheel; 280mm Diameter Rotor	BD126532E ⁶	2
		2.5L 4 Cyl; Automatic CVT; 5 Stud Wheel; 296mm Diameter Rotor	BD126510E ⁶	2
		2.5L 4 Cyl; Standard; 5 Stud Wheel; 320mm Diameter Rotor	BD126562	2
	06-04	1.8L 4 Cyl; 4 Stud Wheel; 257mm Diameter Rotor	BD125783E ⁶	2
		2.5L 4 Cyl; 4 Stud Wheel; 305mm Diameter Rotor; Brembo Brake System	BD180158	2
		2.5L 4 Cyl; 5 Stud Wheel; 280mm Diameter Rotor; Except Brembo Brake Package	BD61956E ⁶	2
	03-02	1.8L 4 Cyl; 4 Stud Wheel; 257mm Diameter Rotor	BD125783E ⁶	2
		2.5L 4 Cyl; 5 Stud Wheel; 280mm Diameter Rotor; Performance Package	BD61956E ⁶	2
	01	1.8L 4 Cyl; 4 Stud Wheel; 257mm Diameter Rotor	BD125783E ⁶	2
		2.0L 4 Cyl; 4 Stud Wheel; 279mm Diameter Rotor; To 10/00	BD125321E ⁶	2
		2.0L 4 Cyl; 5 Stud Wheel; 280mm Diameter Rotor; Performance Package; From 10/00	BD61956E ⁶	2
	00	1.8L 4 Cyl; 4 Stud Wheel; 257mm Diameter Rotor	BD125783E ⁶	2
		2.0L 4 Cyl; 4 Stud Wheel; 279mm Diameter Rotor	BD125321E ⁶	2
		2.0L 4 Cyl; 4 Stud Wheel; 279mm Diameter Rotor; Except Performance Package	BD125321E ⁶	2
	99-98	4 Stud Wheel; 232mm Diameter Rotor	BD125472	2
		4 Stud Wheel; 247mm Diameter Rotor	BD125626	2
	97-95	4 Stud Wheel; 232mm Diameter Rotor	BD125472	2

¹Includes Hardware Installation Kit; ²OE Ceramic; ⁶Black E-Coat on non-braking surface to prevent rust and corrosion; ⁷Incl. OE Design Abutment Clips

Rear Brake Pad/Shoe							
Part Label	Years	Qualifier	ThermoQuiet	QuickStop	WagnerOEX	SevereDuty	Qty
Brake Pad	19	Vented Rotor	QC1393 ^{1,2}	ZD1393 ^{1,2}	OEX1393 ^{1,2}		1
	18	Nismo; Vented Rotor	QC1393 ^{1,2}	ZD1393 ^{1,2}	OEX1393 ^{1,2}		1
	17-14	Solid Rotor	QC1393A ^{1,2}	ZD1393A ^{1,2}	OEX1393A ^{1,2}		1
	13	SL; Vented Rotor	QC1393 ^{1,2}	ZD1393 ^{1,2}	OEX1393 ^{1,2}		1
		SR; Vented Rotor	QC1393 ^{1,2}	ZD1393 ^{1,2}	OEX1393 ^{1,2}		1
	12-07		PD1288 ^{1,2,11}	ZD1288 ^{1,2,11}	OEX1288 ^{1,2}		1
	06-02		PD900 ^{1,2}	ZD900 ^{1,2}			1
	01-00		PD540A ²	ZD540A ²			1
99-95		PD669 ²	ZD669 ²			1	

Brake Shoe	19-13		Z1046				1
	12-07		Z919				1
	06-02	8" x 1-3/8" Brakes	Z779				1
	01-00	8" x 1-3/8" Brakes	Z762				1
	99-95	7-3/32" x 1-17/64" Brakes	Z638				1

Rear Brake Hardware				
Part Label	Years	Qualifier	Part No.	Qty
Disc Hardware Kit	15-07		H15729 ⁷	1
	06-02		H15728 ⁷	1
	01-00		H15730 ⁷	1
	99-95		H15727 ⁷	1
Drum Hardware Kit	12-07		H17272	1
	06-00	8" x 1-3/8" Brakes	H17259	1
	99-95	7-3/32" x 1-17/64" Brakes	H17210	1

Rear Rotor/Drum				
Part Label	Years	Qualifier	Part No.	Qty
Brake Drum	19-13		BD180677E ⁶	2
	12-07		BD126579E ⁶	2
	06-00	8" x 1-3/8" Brakes	BD125795E ⁶	2
	99-95	7-3/32" x 1-17/64" Brakes	BD125130	2
Brake Rotor	19		BD126003	2
			NR	2
		5 Stud Wheel; 292mm Diameter Rotor	BD126003E ⁶	2
	18-16	Disc; 5 Stud Wheel; 292mm Diameter Rotor	BD126003E ⁶	2
	15-14	5 Stud Wheel; 292mm Diameter Rotor	BD126003E ⁶	2
	13	SL; 5 Stud Wheel; 292mm Diameter Rotor	BD126003E ⁶	2
		SR; 5 Stud Wheel; 292mm Diameter Rotor	BD126003E ⁶	2
	12-07	2.5L 4 Cyl; 5 Stud Wheel; 292mm Diameter Rotor	BD126003E ⁶	2
	06	4 Stud Wheel; 258mm Diameter Rotor	BD61931E ⁶	2
	05-04	2.5L 4 Cyl; 4 Stud Wheel; 258mm Diameter Rotor; Except Brembo Brake Package	BD61931E ⁶	2
		2.5L 4 Cyl; 4 Stud Wheel; 278mm Diameter Rotor; Brembo Brake System	BD126388	2
	03-00	4 Stud Wheel; 258mm Diameter Rotor	BD61931E ⁶	2
99-95	4 Stud Wheel; 234mm Diameter Rotor	BD125132	2	

Parking Brake Pad/Shoe							
Part Label	Years	Qualifier	ThermoQuiet	QuickStop	WagnerOEX	SevereDuty	Qty
Parking Brake Shoe	19-07			Z916			1

Parking Brake Hardware				
Part Label	Years	Qualifier	Part No.	Qty
Hardware Kit	13-07		H17269	1

Versa

Front Brake Pad/Shoe							
Part Label	Years	Qualifier	ThermoQuiet	QuickStop	WagnerOEX	SevereDuty	Qty
Brake Pad	19-13		QC1592 ^{1,2}	ZD1592 ^{1,2}	OEX1592 ^{1,2}		1
	12	1.6L 4 Cyl	QC1592 ^{1,2}	ZD1592 ^{1,2}	OEX1592 ^{1,2}		1
		1.8L 4 Cyl	QC815A ^{1,2}	ZD815A ^{1,2}			1
	11-09	1.6L 4 Cyl	QC1345 ^{1,2}	ZD1345 ^{1,2}			1
		1.8L 4 Cyl	QC815A ^{1,2}	ZD815A ^{1,2}			1

¹Includes Hardware Installation Kit; ²OE Ceramic; ⁶Black E-Coat on non-braking surface to prevent rust and corrosion; ⁷Incl. OE Design Abutment Clips; ¹¹Includes Mechanical Wear Sensor

Nissan - Passenger Car (Cont)



Versa (Cont)

Front Brake Pad/Shoe (Cont)							
Part Label	Years	Qualifier	ThermoQuiet	QuickStop	WagnerOEX	SevereDuty	Qty
	08	4-Wheel ABS	QC1345 ^{1,2}	ZD1345 ^{1,2}			1
		Non-ABS	QC815A ^{1,2}	ZD815A ^{1,2}			1
	07		QC815A ^{1,2}	ZD815A ^{1,2}			1

Front Brake Hardware				
Part Label	Years	Qualifier	Part No.	Qty
Disc Hardware Kit	14-13	4 Wear Sensors	H15724 ⁷	1
		1.8L 4 Cyl	H15724 ⁷	1
	11-09	1.6L 4 Cyl; Except 4 Wear Sensors	H15813 ⁷	1
		1.8L 4 Cyl; Except 4 Wear Sensors	H15813 ⁷	1
		4 Wear Sensors	H15724 ⁷	1
	08	Non-ABS	H15724 ⁷	1
	07		H15724 ⁷	1

Front Rotor/Drum				
Part Label	Years	Qualifier	Part No.	Qty
Brake Rotor	19-13		BD180483E ⁶	2
		1.6L 4 Cyl	BD180483E ⁶	2
	11-09	1.8L 4 Cyl; 4 Stud Wheel; 280mm Diameter Rotor	BD126532E ⁶	2
		1.6L 4 Cyl; 4 Stud Wheel; 260mm Diameter Rotor	BD180288E ⁶	2
		1.8L 4 Cyl; 4 Stud Wheel; 280mm Diameter Rotor	BD126532E ⁶	2
		4 Stud Wheel; 280mm Diameter Rotor	BD126532E ⁶	2
08-07	4 Stud Wheel; 280mm Diameter Rotor	BD126532E ⁶	2	

Rear Brake Pad/Shoe								
Part Label	Years	Qualifier	ThermoQuiet	QuickStop	WagnerOEX	SevereDuty	Qty	
Brake Shoe	19-13			Z1020			1	
		1.6L 4 Cyl		Z1020			1	
	11-09	1.8L 4 Cyl			Z919			1
		1.6L 4 Cyl			Z924			1
		1.8L 4 Cyl			Z919			1
		08-07			Z919			1

Rear Brake Hardware				
Part Label	Years	Qualifier	Part No.	Qty
Drum Hardware Kit	12-07		H17272	1

Rear Rotor/Drum				
Part Label	Years	Qualifier	Part No.	Qty
Brake Drum	19		BD180569	2
	17-13		BD180569	2
	12-09	1.6L 4 Cyl	BD180287	2
		1.8L 4 Cyl	BD126579E ⁶	2
	08-07		BD126579E ⁶	2

Versa Note

Front Brake Pad/Shoe							
Part Label	Years	Qualifier	ThermoQuiet	QuickStop	WagnerOEX	SevereDuty	Qty
Brake Pad	19-14		QC1592 ^{1,2}	ZD1592 ^{1,2}	OEX1592 ^{1,2}		1

Front Rotor/Drum				
Part Label	Years	Qualifier	Part No.	Qty
Brake Rotor	19-14		BD180483E ⁶	2

Rear Brake Pad/Shoe							
Part Label	Years	Qualifier	ThermoQuiet	QuickStop	WagnerOEX	SevereDuty	Qty
Brake Shoe	19-14			Z1020			1

Rear Rotor/Drum				
Part Label	Years	Qualifier	Part No.	Qty
Brake Drum	19-14		BD180569	2

¹Includes Hardware Installation Kit; ²OE Ceramic; ⁶Black E-Coat on non-braking surface to prevent rust and corrosion; ⁷Incl. OE Design Abutment Clips

Armada

Front Brake Pad/Shoe							
Part Label	Years	Qualifier	ThermoQuiet	QuickStop	WagnerOEX	SevereDuty	Qty
Brake Pad	19-17		QC1509 ^{1,2}	ZD1509 ^{1,2}	OEX1509 ^{1,2}		1
	15-12		QC1509 ^{1,2}	ZD1509 ^{1,2}	OEX1509 ^{1,2}		1
	11-07		QC1286 ^{1,2}	ZD1286 ^{1,2}	OEX1286 ^{1,2}		1
	06		QC1015 ^{1,2,70}	ZD1183 ^{1,2}			1
	05	Pending supersession to ZD1183		ZD1015 ^{1,2}			1
	05		QC1063 ²	ZD1063 ^{1,2,70}			1

Front Brake Hardware				
Part Label	Years	Qualifier	Part No.	Qty
Disc Hardware Kit	14-07		H15811 ⁷	1
	06-05		H15975 ⁷	1

Front Rotor/Drum				
Part Label	Years	Qualifier	Part No.	Qty
Brake Rotor	19-17		BD180429E ⁶	2
	15-08		BD180429E ⁶	2
	07	6 Stud Wheel; 350mm Diameter Rotor	BD126475E ⁶	2
	06	6 Stud Wheel; 320mm Diameter Rotor	BD126575E ⁶	2
		6 Stud Wheel; 350mm Diameter Rotor; From 03/06	BD126475E ⁶	2
	05	6 Stud Wheel; 320mm Diameter Rotor; From 03/05	BD126575E ⁶	2
	6 Stud Wheel; 350mm Diameter Rotor; To 03/05	BD126475E ⁶	2	

Rear Brake Pad/Shoe							
Part Label	Years	Qualifier	ThermoQuiet	QuickStop	WagnerOEX	SevereDuty	Qty
Brake Pad	19-17		QC1510 ^{1,2}	ZD1510 ^{1,2}	OEX1510 ^{1,2}		1
	15-05		QC1041 ^{1,2}	ZD1041 ^{1,2}	OEX1041 ^{1,2}		1

Rear Brake Hardware				
Part Label	Years	Qualifier	Part No.	Qty
Disc Hardware Kit	15-05		H5661 ⁷	1

Rear Rotor/Drum				
Part Label	Years	Qualifier	Part No.	Qty
Brake Rotor	19-17		BD180430	2
	15-05	6 Stud Wheel; 320mm Diameter Rotor	BD126387E ⁶	2

Parking Brake Pad/Shoe							
Part Label	Years	Qualifier	ThermoQuiet	QuickStop	WagnerOEX	SevereDuty	Qty
Parking Brake Shoe	17			Z1002			1
	15-05			Z868			1

Parking Brake Hardware				
Part Label	Years	Qualifier	Part No.	Qty
Hardware Kit	15-05		H7443	1

Frontier

Front Brake Pad/Shoe							
Part Label	Years	Qualifier	ThermoQuiet	QuickStop	WagnerOEX	SevereDuty	Qty
Brake Pad	19-16			ZD1900 ^{1,2}	OEX1900 ^{1,2}		1
	15		QC1094 ^{1,2}	ZD1094 ^{1,2}	OEX1094 ^{1,2}		1
			Ceramic	ZD1911			1
	14-05			QC1094 ^{1,2}	ZD1094 ^{1,2}	OEX1094 ^{1,2}	1
	04-03	2.4L 4 Cyl		QC333 ^{1,4}	ZD333 ^{1,4}		1
		3.3L 6 Cyl		QC830A ^{1,4}	ZD830A ^{1,4}		1
02-98			QC333 ^{1,4}	ZD333 ^{1,4}		1	

Front Brake Hardware				
Part Label	Years	Qualifier	Part No.	Qty
Disc Hardware Kit	12-05		H15978 ⁷	1
	04-03	2.4L 4 Cyl	H15377 ⁷	1
		3.3L 6 Cyl	H15752 ⁷	1
	02-98		H15377 ⁷	1

¹Includes Hardware Installation Kit; ²OE Ceramic; ⁴Optional Ceramic; ⁶Black E-Coat on non-braking surface to prevent rust and corrosion; ⁷Incl. OE Design Abutment Clips; ⁷⁰Pending Supersession to QC1183

Nissan - Light Truck / SUV / Van (Cont)



Frontier (Cont)

Front Rotor/Drum				
Part Label	Years	Qualifier	Part No.	Qty
Brake Rotor	19		BD126303	2
		2.5L 4 Cyl; 6 Stud Wheel; 283mm Diameter Rotor	BD126304E ⁶	2
		4.0L 6 Cyl; 6 Stud Wheel; 296mm Diameter Rotor	BD126303E ⁶	2
	18	2.5L 4 Cyl; 6 Stud Wheel; 283mm Diameter Rotor	BD126304E ⁶	2
		4.0L 6 Cyl; 6 Stud Wheel; 296mm Diameter Rotor	BD126303E ⁶	2
	17	4WD; 6 Stud Wheel; 296mm Diameter Rotor	BD126303E ⁶	2
		RWD; 2.5L 4 Cyl; 6 Stud Wheel; 283mm Diameter Rotor	BD126304E ⁶	2
		RWD; 4.0L 6 Cyl; 6 Stud Wheel; 296mm Diameter Rotor	BD126303E ⁶	2
16-08		2.5L 4 Cyl; 6 Stud Wheel; 283mm Diameter Rotor	BD126304E ⁶	2
		4.0L 6 Cyl; 6 Stud Wheel; 296mm Diameter Rotor	BD126303E ⁶	2
07-06		2.4L 4 Cyl; 6 Stud Wheel; 283mm Diameter Rotor	BD126304E ⁶	2
		2.5L 4 Cyl; 6 Stud Wheel; 283mm Diameter Rotor	BD126304E ⁶	2
05		4.0L 6 Cyl; 6 Stud Wheel; 296mm Diameter Rotor	BD126303E ⁶	2
		2.5L 4 Cyl; 6 Stud Wheel; 283mm Diameter Rotor	BD126304E ⁶	2
04-03		2.4L 4 Cyl; 6 Stud Wheel; 260mm Diameter Rotor	BD125563	2
		3.3L 6 Cyl; 6 Stud Wheel; 283mm Diameter Rotor	BD125546E ⁶	2
02		2.4L 4 Cyl; 6 Stud Wheel; 260mm Diameter Rotor	BD125563	2
		3.3L 6 Cyl; 6 Stud Wheel; 276mm Diameter Rotor	BD60860	2
01-00		4WD; 6 Stud Wheel; 276mm Diameter Rotor	BD60860	2
		RWD; 2.4L 4 Cyl; 6 Stud Wheel; 260mm Diameter Rotor	BD125563	2
		RWD; 3.3L 6 Cyl; 6 Stud Wheel; 276mm Diameter Rotor	BD60860	2
99-98		4WD; 6 Stud Wheel; 276mm Diameter Rotor	BD60860	2
		RWD; 6 Stud Wheel; 260mm Diameter Rotor	BD125563	2

Rear Brake Pad/Shoe							
Part Label	Years	Qualifier	ThermoQuiet	QuickStop	WagnerOEX	SevereDuty	Qty
Brake Pad	19-05		PD1100 ^{1,2}	ZD1100 ^{1,2}	OEX1100 ²		1
Brake Shoe	14-05			Z574			1
	04-98	10-1/4" x 1-31/32" Brakes		Z574			1
11-39/64" x 1-31/32" Brakes			Z631				1

Rear Brake Hardware				
Part Label	Years	Qualifier	Part No.	Qty
Disc Hardware Kit	15-06		H15973 ⁷	1
	05		H15898 ⁷	1
Drum Hardware Kit	04-98	10-1/4" x 1-31/32" Brakes	H17164	1
		11-39/64" x 1-31/32" Brakes	H17220	1

Rear Rotor/Drum				
Part Label	Years	Qualifier	Part No.	Qty
Brake Drum	04-98	10-1/4" x 1-31/32" Brakes	BD61837	2
		11-39/64" x 1-31/32" Brakes	BD125106E ⁶	2
Brake Rotor	19-05	6 Stud Wheel; 286mm Diameter Rotor	BD126305E ⁶	2

Parking Brake Pad/Shoe							
Part Label	Years	Qualifier	ThermoQuiet	QuickStop	WagnerOEX	SevereDuty	Qty
Parking Brake Shoe	19-05			Z869			1

Parking Brake Hardware				
Part Label	Years	Qualifier	Part No.	Qty
Hardware Kit	19-05		H17568	1

Juke

Front Brake Pad/Shoe							
Part Label	Years	Qualifier	ThermoQuiet	QuickStop	WagnerOEX	SevereDuty	Qty
Brake Pad	17-15	Except Nismo RS	QC815 ^{1,2}	ZD815 ^{1,2}	OEX815 ²		1
		Nismo RS	QC1374 ^{1,2}	ZD1374 ^{1,2}	OEX1374 ^{1,2}		1
	14	Advance	QC815D ^{1,2}	ZD815D ^{1,2}	OEX815D ^{1,2}		1
		Except Nismo RS	QC815D ^{1,2}	ZD815D ^{1,2}	OEX815D ^{1,2}		1
		Nismo RS	QC1374 ^{1,2}	ZD1374 ^{1,2}	OEX1374 ^{1,2}		1
	13-11		QC815D ^{1,2}	ZD815D ^{1,2}	OEX815D ^{1,2}		1

¹Includes Hardware Installation Kit; ²OE Ceramic; ⁶Black E-Coat on non-braking surface to prevent rust and corrosion; ⁷Incl. OE Design Abutment Clips

Juke (Cont)

Front Brake Hardware								
Part Label	Years	Qualifier	Part No.					Qty
Disc Hardware Kit	14-11		H15723 ⁷					1
Front Rotor/Drum								
Part Label	Years	Qualifier	Part No.					Qty
Brake Rotor	17-15	Except Nismo RS; 5 Stud Wheel; 296mm Diameter	BD180431E ⁶					2
		Nismo RS; 5 Stud Wheel; 320mm Diameter Rotor	BD126562					2
	14-11	5 Stud Wheel; 296mm Diameter	BD180431E ⁶					2
Rear Brake Pad/Shoe								
Part Label	Years	Qualifier	ThermoQuiet	QuickStop	WagnerOEX	SevereDuty	Qty	
Brake Pad	17-16	Vented Rotor	QC1393 ^{1,2}	ZD1393 ^{1,2}	OEX1393 ^{1,2}		1	
		Except Nismo RS; Solid Rotor	QC1393A ^{1,2}	ZD1393A ^{1,2}	OEX1393A ^{1,2}		1	
		Nismo RS	PD1288 ^{1,2,11}	ZD1288 ^{1,2,11}	OEX1288 ^{1,2}		1	
	13-11	Solid Rotor	QC1393A ^{1,2}	ZD1393A ^{1,2}	OEX1393A ^{1,2}		1	
Rear Brake Hardware								
Part Label	Years	Qualifier	Part No.					Qty
Disc Hardware Kit	15-11		H15729 ⁷					1
Rear Rotor/Drum								
Part Label	Years	Qualifier	Part No.					Qty
Brake Rotor	17-14	Except Nismo RS; 5 Stud Wheel; 292mm Diameter Rotor	BD126003E ⁶					2
		Nismo RS; 5 Stud Wheel; 292mm Diameter Rotor	BD126093E ⁶					2
	13-11	5 Stud Wheel; 292mm Diameter Rotor	BD126003E ⁶					2
Parking Brake Pad/Shoe								
Part Label	Years	Qualifier	ThermoQuiet	QuickStop	WagnerOEX	SevereDuty	Qty	
Parking Brake Shoe	17-11			Z916			1	
Parking Brake Hardware								
Part Label	Years	Qualifier	Part No.					Qty
Hardware Kit	13-11		H17269					1

Kicks

Front Brake Pad/Shoe								
Part Label	Years	Qualifier	ThermoQuiet	QuickStop	WagnerOEX	SevereDuty	Qty	
Brake Pad	18	Ceramic		ZD2038			1	
Front Rotor/Drum								
Part Label	Years	Qualifier	Part No.					Qty
Brake Rotor	18		BD180864E ⁶					2
Rear Brake Pad/Shoe								
Part Label	Years	Qualifier	ThermoQuiet	QuickStop	WagnerOEX	SevereDuty	Qty	
Brake Shoe	18			Z1106			1	

Murano

Front Brake Pad/Shoe								
Part Label	Years	Qualifier	ThermoQuiet	QuickStop	WagnerOEX	SevereDuty	Qty	
Brake Pad	19-15		QC1649 ^{1,2}	ZD1649 ^{1,2}	OEX1649 ²		1	
	14-13		QC888A ^{1,2}	ZD888A ^{1,2}	OEX888A ^{1,2}		1	
	12-11	2 Door; CrossCabriolet	QC888A ^{1,2}	ZD888A ^{1,2}	OEX888A ^{1,2}		1	
		4 Door; Except CrossCabriolet	QC969 ^{1,2}	ZD969 ^{1,2}	OEX969 ^{1,2}		1	
	10-09		QC969 ^{1,2}	ZD969 ^{1,2}	OEX969 ^{1,2}		1	
	07-03		QC969 ^{1,2}	ZD969 ^{1,2}	OEX969 ^{1,2}		1	
Front Brake Hardware								
Part Label	Years	Qualifier	Part No.					Qty
Disc Hardware Kit	14-13		H15807 ⁷					1
	12-11	CrossCabriolet	H15807 ⁷					1
		Except CrossCabriolet	H15751 ⁷					1
	10-09		H15751 ⁷					1
	07-03		H15751 ⁷					1

¹Includes Hardware Installation Kit; ²OE Ceramic; ⁶Black E-Coat on non-braking surface to prevent rust and corrosion; ⁷Incl. OE Design Abutment Clips; ¹¹Includes Mechanical Wear Sensor

Nissan - Light Truck / SUV / Van (Cont)



Murano (Cont)

Front Rotor/Drum				
Part Label	Years	Qualifier	Part No.	Qty
Brake Rotor	19-15	5 Stud Wheel; 320mm Diameter Rotor	BD180592E ⁶	2
	14-09	5 Stud Wheel; 320mm Diameter Rotor	BD126253E ⁶	2
	07-03	5 Stud Wheel; 320mm Diameter Rotor	BD126097E ⁶	2

Rear Brake Pad/Shoe							
Part Label	Years	Qualifier	ThermoQuiet	QuickStop	WagnerOEX	SevereDuty	Qty
Brake Pad	19-09	Vented Rotor	QC1393 ^{1,2}	ZD1393 ^{1,2}	OEX1393 ^{1,2}		1
	07-03		PD905 ^{1,2}	ZD905 ^{1,2}	OEX905 ^{1,2}		1

Rear Brake Hardware				
Part Label	Years	Qualifier	Part No.	Qty
Disc Hardware Kit	15-09		H15753 ¹²	1
	07-03		H15753 ¹²	1

Rear Rotor/Drum				
Part Label	Years	Qualifier	Part No.	Qty
Brake Rotor	19-09	5 Stud Wheel; 308mm Diameter Rotor	BD126095E ⁶	2
	07-03	5 Stud Wheel; 308mm Diameter Rotor	BD126095E ⁶	2

Parking Brake Pad/Shoe							
Part Label	Years	Qualifier	ThermoQuiet	QuickStop	WagnerOEX	SevereDuty	Qty
Parking Brake Shoe	19-09			Z869			1
	07-03			Z867			1

Parking Brake Hardware				
Part Label	Years	Qualifier	Part No.	Qty
Hardware Kit	18-09		H17568	1
	07-03		H17568	1

NV1500

Front Brake Pad/Shoe							
Part Label	Years	Qualifier	ThermoQuiet	QuickStop	WagnerOEX	SevereDuty	Qty
Brake Pad	18-12		QC1565 ^{1,2}	ZD1565 ^{1,2}			1

Front Rotor/Drum				
Part Label	Years	Qualifier	Part No.	Qty
Brake Rotor	18-12	14" Diameter Rotor	BD180484	2

Rear Brake Pad/Shoe							
Part Label	Years	Qualifier	ThermoQuiet	QuickStop	WagnerOEX	SevereDuty	Qty
Brake Pad	18-12		QC1565A ^{1,2}	ZD1565A ^{1,2}			1

Rear Brake Hardware				
Part Label	Years	Qualifier	Part No.	Qty
Disc Hardware Kit	18-12		H5749 ⁷	1

Rear Rotor/Drum				
Part Label	Years	Qualifier	Part No.	Qty
Brake Rotor	18-12	14" Diameter Rotor	BD180485	2

Parking Brake Pad/Shoe							
Part Label	Years	Qualifier	ThermoQuiet	QuickStop	WagnerOEX	SevereDuty	Qty
Parking Brake Shoe	18-12			Z952			1

NV200

Front Brake Pad/Shoe							
Part Label	Years	Qualifier	ThermoQuiet	QuickStop	WagnerOEX	SevereDuty	Qty
Brake Pad	19-13		QC1548 ^{1,2}	ZD1548 ^{1,2}			1

Front Rotor/Drum				
Part Label	Years	Qualifier	Part No.	Qty
Brake Rotor	19-13		BD180432E ⁶	2

¹Includes Hardware Installation Kit; ²OE Ceramic; ⁶Black E-Coat on non-braking surface to prevent rust and corrosion; ⁷Incl. OE Design Abutment Clips; ¹²Includes OE Design Abutment Clips

NV200 (Cont)

Rear Brake Pad/Shoe							
Part Label	Years	Qualifier	ThermoQuiet	QuickStop	WagnerOEX	SevereDuty	Qty
Brake Shoe	19-13			Z1052			1

NV2500

Front Rotor/Drum				
Part Label	Years	Qualifier	Part No.	Qty
Brake Rotor	18-12	14" Diameter Rotor	BD180484	2

Rear Brake Pad/Shoe							
Part Label	Years	Qualifier	ThermoQuiet	QuickStop	WagnerOEX	SevereDuty	Qty
Brake Pad	18-12		QC1565A ^{1,2}	ZD1565A ^{1,2}			1

Rear Brake Hardware				
Part Label	Years	Qualifier	Part No.	Qty
Disc Hardware Kit	18-12		H5749 ⁷	1

Rear Rotor/Drum				
Part Label	Years	Qualifier	Part No.	Qty
Brake Rotor	18-12	14" Diameter Rotor	BD180485	2

Parking Brake Pad/Shoe							
Part Label	Years	Qualifier	ThermoQuiet	QuickStop	WagnerOEX	SevereDuty	Qty
Parking Brake Shoe	18-12			Z952			1

NV3500

Front Rotor/Drum				
Part Label	Years	Qualifier	Part No.	Qty
Brake Rotor	18-12	14" Diameter Rotor	BD180484	2

Rear Brake Pad/Shoe							
Part Label	Years	Qualifier	ThermoQuiet	QuickStop	WagnerOEX	SevereDuty	Qty
Brake Pad	18-12		QC1565A ^{1,2}	ZD1565A ^{1,2}			1

Rear Brake Hardware				
Part Label	Years	Qualifier	Part No.	Qty
Disc Hardware Kit	16-12		H5749 ⁷	1

Rear Rotor/Drum				
Part Label	Years	Qualifier	Part No.	Qty
Brake Rotor	18-12	14" Diameter Rotor	BD180485	2

Parking Brake Pad/Shoe							
Part Label	Years	Qualifier	ThermoQuiet	QuickStop	WagnerOEX	SevereDuty	Qty
Parking Brake Shoe	18-12			Z952			1

Pathfinder

Front Brake Pad/Shoe							
Part Label	Years	Qualifier	ThermoQuiet	QuickStop	WagnerOEX	SevereDuty	Qty
Brake Pad	19-13		QC1649 ^{1,2}	ZD1649 ^{1,2}	OEX1649 ²		1
	12-08	4.0L 6 Cyl	QC1094 ^{1,2}	ZD1094 ^{1,2}	OEX1094 ^{1,2}		1
		5.6L 8 Cyl	QC888A ^{1,2}	ZD888A ^{1,2}	OEX888A ^{1,2}		1
	07-05		QC1094 ^{1,2}	ZD1094 ^{1,2}	OEX1094 ^{1,2}		1
	04-96		QC691 ^{1,2}	ZD691 ^{1,2}			1
	95		QC333 ^{1,4}	ZD333 ^{1,4}			1

Front Brake Hardware				
Part Label	Years	Qualifier	Part No.	Qty
Disc Hardware Kit	12	4.0L 6Cyl; 4.0L 6 Cyl	H15978 ⁷	1
		5.6L 8 Cyl; Except Sport Package	H15807 ⁷	1
	11	4.0L 6Cyl; 4.0L 6 Cyl	H15978 ⁷	1
		5.6L 8 Cyl	H15807 ⁷	1
	10-08	4.0L 6Cyl; 4.0L 6 Cyl	H15978 ⁷	1
		5.6L 8 Cyl; Except Sport Package	H15807 ⁷	1
07-05		H15978 ⁷	1	
04	3.5L 6 Cyl	H15675 ⁷	1	

¹Includes Hardware Installation Kit; ²OE Ceramic; ⁴Optional Ceramic; ⁷Incl. OE Design Abutment Clips

Nissan - Light Truck / SUV / Van (Cont)



Pathfinder (Cont)

Front Brake Hardware (Cont)				
Part Label	Years	Qualifier	Part No.	Qty
	03-96		H15675 ⁷	1
	95		H15377 ⁷	1

Front Rotor/Drum				
Part Label	Years	Qualifier	Part No.	Qty
Brake Rotor	17	5 Stud Wheel; 320mm Diameter Rotor	BD180592E ⁶	2
	16	5 Stud Wheel; 290mm Diameter Rotor; From 11/15	BD126096E ⁶	2
	15-13	5 Stud Wheel; 320mm Diameter Rotor	BD180592E ⁶	2
	12-08	4.0L 6 Cyl; 6 Stud Wheel; 296mm Diameter Rotor	BD126303E ⁶	2
		5.6L 8 Cyl; 6 Stud Wheel; 320mm Diameter Rotor	BD126586	2
	07-05	6 Stud Wheel; 296mm Diameter Rotor	BD126303E ⁶	2
	04	3.5L 6 Cyl; 6 Stud Wheel; 300mm Diameter Rotor	BD125680E ⁶	2
	03-00	6 Stud Wheel; 300mm Diameter Rotor	BD125680E ⁶	2
	99-96	6 Stud Wheel; 283mm Diameter Rotor	BD125546E ⁶	2
95	6 Stud Wheel; 276mm Diameter Rotor	BD60860	2	

Rear Brake Pad/Shoe							
Part Label	Years	Qualifier	ThermoQuiet	QuickStop	WagnerOEX	SevereDuty	Qty
Brake Pad	19-15	Vented Rotor	QC1393 ^{1,2}	ZD1393 ^{1,2}	OEX1393 ^{1,2}		1
			PD905 ^{1,2}	ZD905 ^{1,2}	OEX905 ^{1,2}		1
	12-05		PD1101 ^{1,2}	ZD1101 ^{1,2}	OEX1101 ^{1,2}		1
	04		QC1041 ^{1,2}	ZD1041 ^{1,2}	OEX1041 ^{1,2}		1
	95		MX401 ³	ZX401 ³			1
Brake Shoe	04-96	11-39/64" x 1-31/32" Brakes		Z631			1
	95	10-1/4" x 1-31/32" Brakes		Z574			1

Rear Brake Hardware				
Part Label	Years	Qualifier	Part No.	Qty
Disc Hardware Kit	15-13		H15753 ¹²	1
			H15973 ⁷	1
	11-05		H15899 ⁷	1
	95		H13279 ⁷	1
Drum Hardware Kit	04-96	11-39/64" x 1-31/32" Brakes	H17220	1
	95	10-1/4" x 1-31/32" Brakes	H17164	1

Rear Rotor/Drum				
Part Label	Years	Qualifier	Part No.	Qty
Brake Drum	04-02	11-39/64" x 1-31/32" Brakes	BD126123	2
	01-96	11-39/64" x 1-31/32" Brakes	BD125106E ⁶	2
	95	10-1/4" x 1-31/32" Brakes	BD61837	2
Brake Rotor	19-13	5 Stud Wheel; 308mm Diameter Rotor	BD126095E ⁶	2
	12-05	6 Stud Wheel; 308mm Diameter Rotor	BD126336E ⁶	2
	04	6 Stud Wheel; 320mm Diameter Rotor	BD126387E ⁶	2
	95		BD61874	2

Parking Brake Pad/Shoe							
Part Label	Years	Qualifier	ThermoQuiet	QuickStop	WagnerOEX	SevereDuty	Qty
Parking Brake Shoe	19-05			Z869			1
	04			Z868			1
	95			Z635			1

Parking Brake Hardware				
Part Label	Years	Qualifier	Part No.	Qty
Hardware Kit	19-05		H17568	1
	04		H7443	1

Pathfinder Armada

Front Brake Pad/Shoe							
Part Label	Years	Qualifier	ThermoQuiet	QuickStop	WagnerOEX	SevereDuty	Qty
Brake Pad	04		QC1063 ²	ZD1063 ^{1,2,70}			1

¹Includes Hardware Installation Kit; ²OE Ceramic; ³OE Semi-Metallic; ⁶Black E-Coat on non-braking surface to prevent rust and corrosion; ⁷Incl. OE Design Abutment Clips; ¹²Includes OE Design Abutment Clips; ⁷⁰Pending Supersession to QC1183

Pathfinder Armada (Cont)

Front Rotor/Drum						
Part Label	Years	Qualifier	Part No.	Qty		
Brake Rotor	04	6 Stud Wheel; 350mm Diameter Rotor	BD126475E ⁶	2		

Rear Brake Pad/Shoe							
Part Label	Years	Qualifier	ThermoQuiet	QuickStop	WagnerOEX	SevereDuty	Qty
Brake Pad	04		QC1041 ^{1,2}	ZD1041 ^{1,2}	OEX1041 ^{1,2}		1

Rear Rotor/Drum						
Part Label	Years	Qualifier	Part No.	Qty		
Brake Rotor	04	6 Stud Wheel; 320mm Diameter Rotor	BD126387E ⁶	2		

Parking Brake Pad/Shoe							
Part Label	Years	Qualifier	ThermoQuiet	QuickStop	WagnerOEX	SevereDuty	Qty
Parking Brake Shoe	04			Z868			1

Pickup

Front Brake Pad/Shoe							
Part Label	Years	Qualifier	ThermoQuiet	QuickStop	WagnerOEX	SevereDuty	Qty
Brake Pad	97-95	4WD	QC333 ^{1,4}	ZD333 ^{1,4}			1
		RWD	PD266A ⁴	ZD266A ⁴			1

Front Brake Hardware						
Part Label	Years	Qualifier	Part No.	Qty		
Disc Hardware Kit	97-95		H15377 ⁷	1		

Front Rotor/Drum						
Part Label	Years	Qualifier	Part No.	Qty		
Brake Rotor	97	4WD; 6 Stud Wheel; 276mm Diameter Rotor	BD60860	2		
		RWD; 6 Stud Wheel; 250mm Diameter Rotor	BD61836	2		
	96	4WD; 6 Stud Wheel; 276mm Diameter Rotor	BD60860	2		
		RWD; 2.4L 4 Cyl; 6 Stud Wheel; 250mm Diameter Rotor	BD61836	2		
	95	4WD; 6 Stud Wheel; 276mm Diameter Rotor	BD60860	2		
		RWD; 2.4L 4 Cyl; 6 Stud Wheel; 250mm Diameter Rotor	BD61836	2		
		RWD; 3.0L 6 Cyl; 6 Stud Wheel; 260mm Diameter Rotor	BD60858	2		

Rear Brake Pad/Shoe							
Part Label	Years	Qualifier	ThermoQuiet	QuickStop	WagnerOEX	SevereDuty	Qty
Brake Shoe	97-95	10-1/4" x 1-31/32" Brakes		Z574			1
		11-39/64" x 1-31/32" Brakes		Z631			1

Rear Brake Hardware						
Part Label	Years	Qualifier	Part No.	Qty		
Drum Hardware Kit	97-95	10-1/4" x 1-31/32" Brakes	H17164	1		
		11-39/64" x 1-31/32" Brakes	H17220	1		

Rear Rotor/Drum						
Part Label	Years	Qualifier	Part No.	Qty		
Brake Drum	97-95	10-1/4" x 1-31/32" Brakes	BD61837	2		
		11-39/64" x 1-31/32" Brakes	BD125106E ⁶	2		

Qashqai

Front Brake Pad/Shoe							
Part Label	Years	Qualifier	ThermoQuiet	QuickStop	WagnerOEX	SevereDuty	Qty
Brake Pad	18-17		QC1737 ^{1,2}	ZD1737 ^{1,2}	OEX1737 ^{1,2}		1

Front Rotor/Drum						
Part Label	Years	Qualifier	Part No.	Qty		
Brake Rotor	18-17		BD180676E ⁶	2		

Rear Brake Pad/Shoe							
Part Label	Years	Qualifier	ThermoQuiet	QuickStop	WagnerOEX	SevereDuty	Qty
Brake Pad	18-17	Vented Rotor	QC1393 ^{1,2}	ZD1393 ^{1,2}	OEX1393 ^{1,2}		1

¹Includes Hardware Installation Kit; ²OE Ceramic; ⁴Optional Ceramic; ⁶Black E-Coat on non-braking surface to prevent rust and corrosion; ⁷Incl. OE Design Abutment Clips

Nissan - Light Truck / SUV / Van (Cont)



Qashqai (Cont)

Rear Rotor/Drum				
Part Label	Years	Qualifier	Part No.	Qty
Brake Rotor	18-17	5 Stud Wheel; 292mm Diameter Rotor	BD126093E ⁶	2

Quest

Front Brake Pad/Shoe							
Part Label	Years	Qualifier	ThermoQuiet	QuickStop	WagnerOEX	SevereDuty	Qty
Brake Pad	17		QC691 ^{1,2}	ZD691 ^{1,2}			1
	16-11		QC1552 ^{1,2}	ZD1552 ^{1,2}	OEX1552 ^{1,2}		1
	09-04	Holes Drilled in Upper Radius	QC855A ^{1,2}	ZD855A ^{1,2}			1
	02-95		QC576 ²	ZD576 ^{1,2}			1

Front Brake Hardware				
Part Label	Years	Qualifier	Part No.	Qty
Disc Hardware Kit	09		H15908 ⁷	1
	08-04		H15784 ⁷	1

Front Rotor/Drum				
Part Label	Years	Qualifier	Part No.	Qty
Brake Rotor	17-11	5 Stud Wheel; 290mm Diameter Rotor	BD126096E ⁶	2
	09-04	5 Stud Wheel; 290mm Diameter Rotor	BD126096E ⁶	2
	02-95	5 Stud Wheel; 276mm Diameter Rotor	BD125308E ⁶	2

Rear Brake Pad/Shoe							
Part Label	Years	Qualifier	ThermoQuiet	QuickStop	WagnerOEX	SevereDuty	Qty
Brake Pad	17-11	Vented Rotor	QC1393 ^{1,2}	ZD1393 ^{1,2}	OEX1393 ^{1,2}		1
	09-04		PD905 ^{1,2}	ZD905 ^{1,2}	OEX905 ^{1,2}		1
Brake Shoe	02-95	9-27/32" x 2-11/64" Brakes		Z665 ⁸			1

Rear Brake Hardware				
Part Label	Years	Qualifier	Part No.	Qty
Disc Hardware Kit	17-11		H15753 ¹²	1
	09-04		H15753 ¹²	1
Drum Hardware Kit	02-95	9-27/32" x 2-11/64" Brakes	H7204	1

Rear Rotor/Drum				
Part Label	Years	Qualifier	Part No.	Qty
Brake Drum	02-95	9-27/32" x 2-11/64" Brakes	BD125310	2
Brake Rotor	17-11	5 Stud Wheel; 308mm Diameter Rotor	BD126095E ⁶	2
	09-04	5 Stud Wheel; 308mm Diameter Rotor	BD126095E ⁶	2

Parking Brake Pad/Shoe							
Part Label	Years	Qualifier	ThermoQuiet	QuickStop	WagnerOEX	SevereDuty	Qty
Parking Brake Shoe	17-11			Z869			1
	09-08			Z869			1
	07-04			Z867			1

Parking Brake Hardware				
Part Label	Years	Qualifier	Part No.	Qty
Hardware Kit	17-11		H17568	1
	09-04		H17568	1

Rogue

Front Brake Pad/Shoe							
Part Label	Years	Qualifier	ThermoQuiet	QuickStop	WagnerOEX	SevereDuty	Qty
Brake Pad	19-18	2.0L 4 Cyl	QC1736 ^{1,2}	ZD1736 ^{1,2}	OEX1736 ^{1,2}		1
		2.5L 4 Cyl	QC1737 ^{1,2}	ZD1737 ^{1,2}	OEX1737 ^{1,2}		1
	17	2.0L 4 Cyl	QC1736 ^{1,2}	ZD1736 ^{1,2}	OEX1736 ^{1,2}		1
		2.5L 4 Cyl; Except USA Built	QC1737 ^{1,2}	ZD1737 ^{1,2}	OEX1737 ^{1,2}		1
		2.5L 4 Cyl; USA Built; 3 Row Seating	QC1736 ^{1,2}	ZD1736 ^{1,2}	OEX1736 ^{1,2}		1
		2.5L 4 Cyl; USA Built; Except 3rd Row Seating	QC1737 ^{1,2}	ZD1737 ^{1,2}	OEX1737 ^{1,2}		1
	16-14	3 Row Seating	QC1736 ^{1,2}	ZD1736 ^{1,2}	OEX1736 ^{1,2}		1
		Except 3 Row Seating	QC1737 ^{1,2}	ZD1737 ^{1,2}	OEX1737 ^{1,2}		1
	13-08		QC1338 ^{1,2}	ZD1338 ^{1,2}	OEX1338 ^{1,2}		1

¹Includes Hardware Installation Kit; ²OE Ceramic; ⁶Black E-Coat on non-braking surface to prevent rust and corrosion; ⁷Incl. OE Design Abutment Clips; ⁸Bonded; ¹²Includes OE Design Abutment Clips

Rogue (Cont)

Front Brake Hardware				
Part Label	Years	Qualifier	Part No.	Qty
Disc Hardware Kit	13-08		H15800 ⁷	1

Front Rotor/Drum				
Part Label	Years	Qualifier	Part No.	Qty
Brake Rotor	19	GAS	BD180676E ⁶	2
	18	ELECTRIC/GAS; 5 Stud Wheel; 296mm Diameter Rotor	BD126510E ⁶	2
		GAS	BD180676E ⁶	2
	17	5 Stud Wheel; 296mm Diameter Rotor; USA Built; 3rd Row Seating	BD126510E ⁶	2
		Except 3rd Row Seating	BD180676E ⁶	2
	16	Except 3rd Row Seating	BD180676E ⁶	2
		USA Built; 3rd Row Seating	BD180698E ⁶	2
	15	5 Stud Wheel; 296mm Diameter Rotor	BD126510E ⁶	2
		S; Korean Built	BD180676E ⁶	2
		S; USA Built; 3rd Row Seating	BD180698E ⁶	2
	14	USA Built; Except 3rd Row Seating	BD180676E ⁶	2
		3rd Row Seating	BD180698E ⁶	2
	13-08	Except 3rd Row Seating	BD180676E ⁶	2
5 Stud Wheel; 296mm Diameter Rotor		BD126510E ⁶	2	

Rear Brake Pad/Shoe							
Part Label	Years	Qualifier	ThermoQuiet	QuickStop	WagnerOEX	SevereDuty	Qty
Brake Pad	19-17	Vented Rotor	QC1393 ^{1,2}	ZD1393 ^{1,2}	OEX1393 ^{1,2}		1
	16-15	Vented Rotor; 2 - 3 Row Seating	QC1393 ^{1,2}	ZD1393 ^{1,2}	OEX1393 ^{1,2}		1
	14	Solid Rotor; 2 - 3 Row Seating; Solid Rotor	QC1393A ^{1,2}	ZD1393A ^{1,2}	OEX1393A ^{1,2}		1
		Vented Rotor; Vented Rotor	QC1393 ^{1,2}	ZD1393 ^{1,2}	OEX1393 ^{1,2}		1
	13-08		PD1288 ^{1,2,11}	ZD1288 ^{1,2,11}	OEX1288 ^{1,2}		1

Rear Brake Hardware				
Part Label	Years	Qualifier	Part No.	Qty
Disc Hardware Kit	13-08		H15753 ¹²	1

Rear Rotor/Drum				
Part Label	Years	Qualifier	Part No.	Qty
Brake Rotor	19-18	5 Stud Wheel; 292mm Diameter Rotor	BD126093E ⁶	2
	17-15	5 Stud Wheel; 292mm Diameter Rotor; 5th Digit of VIN T, VIN S; T32 and S35 Model Series; 2-3 Row Seat	BD126093E ⁶	2
		5 Stud Wheel; 292mm Diameter Rotor; From 11/13	BD126093E ⁶	2
	14	To 11/13	BD125093	2
		5 Stud Wheel; 292mm Diameter Rotor	BD126093E ⁶	2
13-08	5 Stud Wheel; 292mm Diameter Rotor	BD126093E ⁶	2	

Parking Brake Pad/Shoe							
Part Label	Years	Qualifier	ThermoQuiet	QuickStop	WagnerOEX	SevereDuty	Qty
Parking Brake Shoe	19-18	USA Built Vehilce		Z1066			1
	17	USA Built Vehilce; 2 or 3 row seating		Z1066			1
	16-15	2 or 3 row seating		Z1066			1
	14			Z1066			1
	13-08			Z916			1

Parking Brake Hardware				
Part Label	Years	Qualifier	Part No.	Qty
Hardware Kit	13-08		H17269	1

Rogue Select

Front Brake Pad/Shoe							
Part Label	Years	Qualifier	ThermoQuiet	QuickStop	WagnerOEX	SevereDuty	Qty
Brake Pad	15-14		QC1338 ^{1,2}	ZD1338 ^{1,2}	OEX1338 ^{1,2}		1

Front Brake Hardware				
Part Label	Years	Qualifier	Part No.	Qty
Disc Hardware Kit	15-14		H15800 ⁷	1

¹Includes Hardware Installation Kit; ²OE Ceramic; ⁶Black E-Coat on non-braking surface to prevent rust and corrosion; ⁷Incl. OE Design Abutment Clips; ¹¹Includes Mechanical Wear Sensor; ¹²Includes OE Design Abutment Clips

Nissan - Light Truck / SUV / Van (Cont)



Rogue Select (Cont)

Front Rotor/Drum						
Part Label	Years	Qualifier	Part No.		Qty	
Brake Rotor	15-14	5 Stud Wheel; 296mm Diameter Rotor	BD126510E ⁶		2	
Rear Brake Pad/Shoe						
Part Label	Years	Qualifier	ThermoQuiet	QuickStop	WagnerOEX	SevereDuty Qty
Brake Pad	15-14		PD1288 ^{1,2,11}	ZD1288 ^{1,2,11}	OEX1288 ^{1,2}	1
Rear Brake Hardware						
Part Label	Years	Qualifier	Part No.		Qty	
Disc Hardware Kit	15-14		H15753 ¹²		1	
Rear Rotor/Drum						
Part Label	Years	Qualifier	Part No.		Qty	
Brake Rotor	15-14	5 Stud Wheel; 292mm Diameter Rotor	BD126093E ⁶		2	
Parking Brake Pad/Shoe						
Part Label	Years	Qualifier	ThermoQuiet	QuickStop	WagnerOEX	SevereDuty Qty
Parking Brake Shoe	15-14			Z916		1

Rogue Sport

Front Brake Pad/Shoe						
Part Label	Years	Qualifier	ThermoQuiet	QuickStop	WagnerOEX	SevereDuty Qty
Brake Pad	19-17		QC1737 ^{1,2}	ZD1737 ^{1,2}	OEX1737 ^{1,2}	1
Front Rotor/Drum						
Part Label	Years	Qualifier	Part No.		Qty	
Brake Rotor	19-17		BD180676E ⁶		2	
Rear Brake Pad/Shoe						
Part Label	Years	Qualifier	ThermoQuiet	QuickStop	WagnerOEX	SevereDuty Qty
Brake Pad	19-17	Vented Rotor	QC1393 ^{1,2}	ZD1393 ^{1,2}	OEX1393 ^{1,2}	1

Titan

Front Brake Pad/Shoe						
Part Label	Years	Qualifier	ThermoQuiet	QuickStop	WagnerOEX	SevereDuty Qty
Brake Pad	19-17		QC1509 ^{1,2}	ZD1509 ^{1,2}	OEX1509 ^{1,2}	1
	15-11		QC1509 ^{1,2}	ZD1509 ^{1,2}	OEX1509 ^{1,2}	1
	10-08		QC1286 ^{1,2}	ZD1286 ^{1,2}	OEX1286 ^{1,2}	1
	07-06		QC1015 ^{1,2,70}	ZD1183 ^{1,2}		1
		Pending supersession to ZD1183		ZD1015 ^{1,2}		1
	05	From 03/05	QC1183 ^{1,2}	ZD1183 ^{1,2}		1
		To 03/05	QC1063 ²	ZD1063 ^{1,2,70}		1
04		QC1063 ²	ZD1063 ^{1,2,70}		1	
Front Brake Hardware						
Part Label	Years	Qualifier	Part No.		Qty	
Disc Hardware Kit	14-08		H15811 ⁷		1	
	07-04		H15975 ⁷		1	
Front Rotor/Drum						
Part Label	Years	Qualifier	Part No.		Qty	
Brake Rotor	19-17		BD180429E ⁶		2	
	15-08		BD180429E ⁶		2	
	07-06	6 Stud Wheel; 320mm Diameter Rotor	BD126575E ⁶		2	
	05	6 Stud Wheel; 320mm Diameter Rotor; From 03/05	BD126575E ⁶		2	
		6 Stud Wheel; 350mm Diameter Rotor; To 03/05	BD126475E ⁶		2	
04	6 Stud Wheel; 350mm Diameter Rotor	BD126475E ⁶		2		
Rear Brake Pad/Shoe						
Part Label	Years	Qualifier	ThermoQuiet	QuickStop	WagnerOEX	SevereDuty Qty
Brake Pad	19-17			ZD2032 ^{1,2}	OEX2032 ^{1,2}	1
	15-04		QC1041 ^{1,2}	ZD1041 ^{1,2}	OEX1041 ^{1,2}	1

¹Includes Hardware Installation Kit; ²OE Ceramic; ⁶Black E-Coat on non-braking surface to prevent rust and corrosion; ⁷Incl. OE Design Abutment Clips; ¹¹Includes Mechanical Wear Sensor; ¹²Includes OE Design Abutment Clips; ⁷⁰Pending Supersession to QC1183

Titan (Cont)

Rear Brake Hardware								
Part Label	Years	Qualifier	Part No.					Qty
Disc Hardware Kit	15-04		H5661 ⁷					1
Rear Rotor/Drum								
Part Label	Years	Qualifier	Part No.					Qty
Brake Rotor	19-17		BD180744E ⁶					2
	15	6 Stud Wheel; 320mm Diameter Rotor	BD126387E ⁶					2
	14		BD180827E ⁶					2
	13-04	6 Stud Wheel; 320mm Diameter Rotor	BD126387E ⁶					2
Parking Brake Pad/Shoe								
Part Label	Years	Qualifier	ThermoQuiet	QuickStop	WagnerOEX	SevereDuty	Qty	
Parking Brake Shoe	15-04			Z868			1	
Parking Brake Hardware								
Part Label	Years	Qualifier	Part No.					Qty
Hardware Kit	15-04		H7443					1

Titan XD

Front Brake Pad/Shoe								
Part Label	Years	Qualifier	ThermoQuiet	QuickStop	WagnerOEX	SevereDuty	Qty	
Brake Pad	19-16		QC1565 ^{1,2}	ZD1565 ^{1,2}			1	
Front Rotor/Drum								
Part Label	Years	Qualifier	Part No.					Qty
Brake Rotor	16		BD180681E ⁶					2
Rear Brake Pad/Shoe								
Part Label	Years	Qualifier	ThermoQuiet	QuickStop	WagnerOEX	SevereDuty	Qty	
Brake Pad	19-16		QC1565A ^{1,2}	ZD1565A ^{1,2}			1	
Rear Rotor/Drum								
Part Label	Years	Qualifier	Part No.					Qty
Brake Rotor	17-16		BD180683E ⁶					2
Parking Brake Pad/Shoe								
Part Label	Years	Qualifier	ThermoQuiet	QuickStop	WagnerOEX	SevereDuty	Qty	
Parking Brake Shoe	16			Z952			1	

X-Trail

Front Brake Pad/Shoe								
Part Label	Years	Qualifier	ThermoQuiet	QuickStop	WagnerOEX	SevereDuty	Qty	
Brake Pad	06-05	Holes Drilled in Upper Radius	QC855A ^{1,2}	ZD855A ^{1,2}			1	
Rear Brake Pad/Shoe								
Part Label	Years	Qualifier	ThermoQuiet	QuickStop	WagnerOEX	SevereDuty	Qty	
Brake Pad	06-05		PD905 ^{1,2}	ZD905 ^{1,2}	OEX905 ^{1,2}		1	
Rear Rotor/Drum								
Part Label	Years	Qualifier	Part No.					Qty
Brake Rotor	06-05	5 Stud Wheel; 292mm Diameter Rotor	BD126093E ⁶					2

Xterra

Front Brake Pad/Shoe								
Part Label	Years	Qualifier	ThermoQuiet	QuickStop	WagnerOEX	SevereDuty	Qty	
Brake Pad	15-05		QC1094 ^{1,2}	ZD1094 ^{1,2}	OEX1094 ^{1,2}		1	
	04-02		QC830A ^{1,4}	ZD830A ^{1,4}			1	
	01-00		QC830 ⁴	ZD830 ^{1,4}			1	
Front Brake Hardware								
Part Label	Years	Qualifier	Part No.					Qty
Disc Hardware Kit	15-05		H15978 ⁷					1
	04-00		H15752 ⁷					1

¹Includes Hardware Installation Kit; ²OE Ceramic; ⁴Optional Ceramic; ⁶Black E-Coat on non-braking surface to prevent rust and corrosion; ⁷Incl. OE Design Abutment Clips

Nissan - Light Truck / SUV / Van (Cont)



Xterra (Cont)

Front Rotor/Drum				
Part Label	Years	Qualifier	Part No.	Qty
Brake Rotor	15-05	6 Stud Wheel; 296mm Diameter Rotor	BD126303E ⁶	2
	04-00	6 Stud Wheel; 283mm Diameter Rotor	BD125546E ⁶	2

Rear Brake Pad/Shoe							
Part Label	Years	Qualifier	ThermoQuiet	QuickStop	WagnerOEX	SevereDuty	Qty
Brake Pad	15-08		PD1100 ^{1,2}	ZD1100 ^{1,2}	OEX1100 ²		1
	07-06		PD1101 ^{1,2}	ZD1101 ^{1,2}	OEX1101 ^{1,2}		1
	05		PD1100 ^{1,2}	ZD1100 ^{1,2}	OEX1100 ²		1
Brake Shoe	04-00	11-39/64" x 1-31/32" Brakes		Z631			1

Rear Brake Hardware				
Part Label	Years	Qualifier	Part No.	Qty
Disc Hardware Kit	15-05		H15973 ⁷	1
Drum Hardware Kit	04-00	11-39/64" x 1-31/32" Brakes	H17220	1

Rear Rotor/Drum				
Part Label	Years	Qualifier	Part No.	Qty
Brake Drum	04-00	11-39/64" x 1-31/32" Brakes	BD125106E ⁶	2
Brake Rotor	15-05	6 Stud Wheel; 286mm Diameter Rotor	BD126305E ⁶	2

Parking Brake Pad/Shoe							
Part Label	Years	Qualifier	ThermoQuiet	QuickStop	WagnerOEX	SevereDuty	Qty
Parking Brake Shoe	15-05			Z869			1

Parking Brake Hardware				
Part Label	Years	Qualifier	Part No.	Qty
Hardware Kit	15-05		H17568	1

Oldsmobile - Passenger Car

88

Front Brake Pad/Shoe							
Part Label	Years	Qualifier	ThermoQuiet	QuickStop	WagnerOEX	SevereDuty	Qty
Brake Pad	99-95		QC623 ⁴	ZD623 ^{1,4}			1

Front Rotor/Drum				
Part Label	Years	Qualifier	Part No.	Qty
Brake Rotor	99-98	5 Stud Wheel; 279mm Diameter Rotor	BD125507E ⁶	2
	97-95	5 Stud Wheel; 278mm Diameter Rotor	BD125325E ⁶	2

Rear Brake Pad/Shoe							
Part Label	Years	Qualifier	ThermoQuiet	QuickStop	WagnerOEX	SevereDuty	Qty
Brake Shoe	99-95	8-55/64" x 1-49/64" Brakes		Z636 ⁸			1

Rear Brake Hardware				
Part Label	Years	Qualifier	Part No.	Qty
Drum Hardware Kit	99-95	8-55/64" x 1-49/64" Brakes	H7203	1

Rear Rotor/Drum				
Part Label	Years	Qualifier	Part No.	Qty
Brake Drum	99-95	8-55/64" x 1-49/64" Brakes	BD125482	2

98

Front Brake Pad/Shoe							
Part Label	Years	Qualifier	ThermoQuiet	QuickStop	WagnerOEX	SevereDuty	Qty
Brake Pad	96-95		QC623 ⁴	ZD623 ^{1,4}			1

Front Rotor/Drum				
Part Label	Years	Qualifier	Part No.	Qty
Brake Rotor	96-95	5 Stud Wheel; 278mm Diameter Rotor	BD125325E ⁶	2

¹Includes Hardware Installation Kit; ²OE Ceramic; ⁴Optional Ceramic; ⁶Black E-Coat on non-braking surface to prevent rust and corrosion; ⁷Incl. OE Design Abutment Clips; ⁸Bonded

Rear Brake Pad/Shoe							
Part Label	Years	Qualifier	ThermoQuiet	QuickStop	WagnerOEX	SevereDuty	Qty
Brake Shoe	96-95	8-55/64" x 1-49/64" Brakes		Z636 ⁸			1

Rear Brake Hardware							
Part Label	Years	Qualifier	Part No.			Qty	
Drum Hardware Kit	96-95	8-55/64" x 1-49/64" Brakes	H7203			1	

Rear Rotor/Drum							
Part Label	Years	Qualifier	Part No.			Qty	
Brake Drum	96	8-55/64" x 1-49/64" Brakes	BD125482			2	
	95	8-55/64" x 1-49/64" Brakes; 115mm Bolt Circle	BD61776			2	

Achieva

Front Brake Pad/Shoe							
Part Label	Years	Qualifier	ThermoQuiet	QuickStop	WagnerOEX	SevereDuty	Qty
Brake Pad	98-96		QC673 ^{1,4}	ZD673 ^{1,4}			1
	95		QC506 ^{1,4}	ZD506 ^{1,4}			1

Front Brake Hardware							
Part Label	Years	Qualifier	Part No.			Qty	
Disc Hardware Kit	98-95		H5614 ⁷			1	

Front Rotor/Drum							
Part Label	Years	Qualifier	Part No.			Qty	
Brake Rotor	98-95	5 Stud Wheel; 259mm Diameter Rotor	BD125128E ⁶			2	

Rear Brake Pad/Shoe							
Part Label	Years	Qualifier	ThermoQuiet	QuickStop	WagnerOEX	SevereDuty	Qty
Brake Shoe	98-95	7-7/8" x 1-49/64" Brakes		Z553 ⁸			1

Rear Brake Hardware							
Part Label	Years	Qualifier	Part No.			Qty	
Drum Hardware Kit	98-95	7-7/8" x 1-49/64" Brakes	H7001			1	

Rear Rotor/Drum							
Part Label	Years	Qualifier	Part No.			Qty	
Brake Drum	98-95	7-7/8" x 1-49/64" Brakes	BD125386			2	

Parking Brake Pad/Shoe							
Part Label	Years	Qualifier	ThermoQuiet	QuickStop	WagnerOEX	SevereDuty	Qty
Parking Brake Shoe	98			Z770			1

Alero

Front Brake Pad/Shoe							
Part Label	Years	Qualifier	ThermoQuiet	QuickStop	WagnerOEX	SevereDuty	Qty
Brake Pad	04-99	Optional Replacement Pad	QC752A ^{1,2}	ZD752A ^{1,2}			1
		Standard Replacement Pad	QC727 ^{1,2}	ZD727 ^{1,2}			1

Front Brake Hardware							
Part Label	Years	Qualifier	Part No.			Qty	
Disc Hardware Kit	04-99		H5614 ⁷			1	

Front Rotor/Drum							
Part Label	Years	Qualifier	Part No.			Qty	
Brake Rotor	04-99	5 Stud Wheel; 277mm Diameter Rotor	BD125522E ⁶			2	

Rear Brake Pad/Shoe							
Part Label	Years	Qualifier	ThermoQuiet	QuickStop	WagnerOEX	SevereDuty	Qty
Brake Pad	04-99		PD698 ^{1,2}	ZD698 ^{1,2}	OEX698 ^{1,2}		1
Brake Shoe	04-03	8-55/64" x 1-3/4" Brakes		Z720 ⁸			1
	02-99			Z720 ⁸			1

¹Includes Hardware Installation Kit; ²OE Ceramic; ⁴Optional Ceramic; ⁶Black E-Coat on non-braking surface to prevent rust and corrosion; ⁷Incl. OE Design Abutment Clips; ⁸Bonded

Oldsmobile - Passenger Car (Cont)



Alero (Cont)

Rear Brake Hardware								
Part Label	Years	Qualifier	Part No.					Qty
Disc Hardware Kit	04-99		H15390 ⁷					1
Drum Hardware Kit	04-03	8-55/64" x 1-49/64" Brakes	H7203					1
Rear Rotor/Drum								
Part Label	Years	Qualifier	Part No.					Qty
Brake Drum	04-03	8-55/64" x 1-49/64" Brakes	BD125482					2
Brake Rotor	04-99	5 Stud Wheel; 278mm Diameter Rotor	BD125506 ⁶					2
Parking Brake Pad/Shoe								
Part Label	Years	Qualifier	ThermoQuiet	QuickStop	WagnerOEX	SevereDuty	Qty	
Parking Brake Shoe	04-99			Z770			1	
Parking Brake Hardware								
Part Label	Years	Qualifier	Part No.					Qty
Hardware Kit	04-99		H7260 ³⁶					1
			H7426					1

Aurora

Front Brake Pad/Shoe								
Part Label	Years	Qualifier	ThermoQuiet	QuickStop	WagnerOEX	SevereDuty	Qty	
Brake Pad	03-01		MX818 ^{1,3,11}	ZX818 ^{1,3,11}			1	
	99-98		MX699 ^{1,3}	ZX699 ^{1,3}			1	
	97		QC699 ^{1,4}	ZD699 ^{1,4}			1	
	96-95		QC623 ⁴	ZD623 ^{1,4}			1	
Front Brake Hardware								
Part Label	Years	Qualifier	Part No.					Qty
Disc Hardware Kit	03-01		H5478 ⁷					1
	99-97		H5478 ⁷					1
Front Rotor/Drum								
Part Label	Years	Qualifier	Part No.					Qty
Brake Rotor	03-01	5 Stud Wheel; 303mm Diameter Rotor	BD125618E ⁶					2
	99-97	5 Stud Wheel; 303mm Diameter Rotor	BD125618E ⁶					2
	96-95	5 Stud Wheel; 278mm Diameter Rotor	BD125325E ⁶					2
Rear Brake Pad/Shoe								
Part Label	Years	Qualifier	ThermoQuiet	QuickStop	WagnerOEX	SevereDuty	Qty	
Brake Pad	03-01		QC714 ^{1,4}	ZD714 ^{1,4}			1	
	99-95		QC714 ^{1,4}	ZD714 ^{1,4}			1	
Rear Brake Hardware								
Part Label	Years	Qualifier	Part No.					Qty
Disc Hardware Kit	03-01		H15390 ⁷					1
	99-95		H15390 ⁷					1
Rear Rotor/Drum								
Part Label	Years	Qualifier	Part No.					Qty
Brake Rotor	03-01	5 Stud Wheel; 281mm Diameter Rotor	BD125702E ⁶					2
	99-95	5 Stud Wheel; 281mm Diameter Rotor	BD125210E ⁶					2

Cutlass

Front Brake Pad/Shoe								
Part Label	Years	Qualifier	ThermoQuiet	QuickStop	WagnerOEX	SevereDuty	Qty	
Brake Pad	99-97		QC752A ^{1,2}	ZD752A ^{1,2}			1	
Front Brake Hardware								
Part Label	Years	Qualifier	Part No.					Qty
Disc Hardware Kit	99-97		H5614 ⁷					1

¹Includes Hardware Installation Kit; ²OE Ceramic; ³OE Semi-Metallic; ⁴Optional Ceramic; ⁶Black E-Coat on non-braking surface to prevent rust and corrosion; ⁷Incl. OE Design Abutment Clips; ¹¹Includes Mechanical Wear Sensor; ³⁶Pending Supersession to H7426

Cutlass (Cont)

Front Rotor/Drum						
Part Label	Years	Qualifier	Part No.	Qty		
Brake Rotor	99-97	5 Stud Wheel; 277mm Diameter Rotor	BD125522E ⁶	2		
Rear Brake Pad/Shoe						
Part Label	Years	Qualifier	ThermoQuiet	QuickStop	WagnerOEX	SevereDuty Qty
Brake Shoe	99-97	8-55/64" x 1-3/4" Brakes		Z720 ⁸		1
Rear Brake Hardware						
Part Label	Years	Qualifier	Part No.	Qty		
Drum Hardware Kit	99-97	8-55/64" x 1-49/64" Brakes	H7203	1		
Rear Rotor/Drum						
Part Label	Years	Qualifier	Part No.	Qty		
Brake Drum	99-97	8-55/64" x 1-49/64" Brakes	BD125482	2		

Cutlass Ciera

Front Brake Pad/Shoe						
Part Label	Years	Qualifier	ThermoQuiet	QuickStop	WagnerOEX	SevereDuty Qty
Brake Pad	96-95		QC215 ⁴	ZD215 ⁴		1
Front Rotor/Drum						
Part Label	Years	Qualifier	Part No.	Qty		
Brake Rotor	96-95	5 Stud Wheel; 260mm Diameter Rotor	BD60678E ⁶	2		
Rear Brake Pad/Shoe						
Part Label	Years	Qualifier	ThermoQuiet	QuickStop	WagnerOEX	SevereDuty Qty
Brake Shoe	96-95	8-55/64" x 1-49/64" Brakes		Z636 ⁸		1
Rear Brake Hardware						
Part Label	Years	Qualifier	Part No.	Qty		
Drum Hardware Kit	96-95	8-55/64" x 1-49/64" Brakes	H7203	1		
Rear Rotor/Drum						
Part Label	Years	Qualifier	Part No.	Qty		
Brake Drum	96-95	8-55/64" x 1-49/64" Brakes; 115mm Bolt Circle	BD61776	2		

Cutlass Supreme

Front Brake Pad/Shoe						
Part Label	Years	Qualifier	ThermoQuiet	QuickStop	WagnerOEX	SevereDuty Qty
Brake Pad	97-95		QC376 ⁴	ZD376 ⁴		1
Front Rotor/Drum						
Part Label	Years	Qualifier	Part No.	Qty		
Brake Rotor	97-96	5 Stud Wheel; 285mm Diameter Rotor; Full-Cast Rotor; Replaces OE Composite Design	BD125470E ⁶	2		
	95	5 Stud Wheel; 267mm Diameter Rotor; Full-Cast Rotor; Replaces OE Composite Design	BD61841	2		
		5 Stud Wheel; 285mm Diameter Rotor; Full-Cast Rotor; Replaces OE Composite Design	BD125470E ⁶	2		
Rear Brake Pad/Shoe						
Part Label	Years	Qualifier	ThermoQuiet	QuickStop	WagnerOEX	SevereDuty Qty
Brake Pad	97-95		QC714 ^{1,4}	ZD714 ^{1,4}		1
Rear Brake Hardware						
Part Label	Years	Qualifier	Part No.	Qty		
Disc Hardware Kit	97-95		H15390 ⁷	1		
Rear Rotor/Drum						
Part Label	Years	Qualifier	Part No.	Qty		
Brake Rotor	97-95	5 Stud Wheel; 278mm Diameter Rotor; Full-Cast Rotor; Replaces OE Composite Design	BD125400E ⁶	2		

¹Includes Hardware Installation Kit; ⁴Optional Ceramic; ⁶Black E-Coat on non-braking surface to prevent rust and corrosion; ⁷Incl. OE Design Abutment Clips; ⁸Bonded

Oldsmobile - Passenger Car (Cont)



Intrigue (Cont)

Front Brake Pad/Shoe							
Part Label	Years	Qualifier	ThermoQuiet	QuickStop	WagnerOEX	SevereDuty	Qty
Brake Pad	02-99		MX818 ^{1,3,11}	ZX818 ^{1,3,11}			1
	98		MX699 ^{1,3}	ZX699 ^{1,3}			1
Front Brake Hardware							
Part Label	Years	Qualifier	Part No.			Qty	
Disc Hardware Kit	02		H5690 ⁷			1	
	01-98		H5478 ⁷			1	
Front Rotor/Drum							
Part Label	Years	Qualifier	Part No.			Qty	
Brake Rotor	02-00	5 Stud Wheel; 279mm Diameter Rotor	BD125507E ⁶			2	
	99-98	5 Stud Wheel; 279mm Diameter Rotor	BD125507E ⁶			2	
		5 Stud Wheel; 303mm Diameter Rotor	BD125618E ⁶			2	
Rear Brake Pad/Shoe							
Part Label	Years	Qualifier	ThermoQuiet	QuickStop	WagnerOEX	SevereDuty	Qty
Brake Pad	02-98		PD698 ^{1,2}	ZD698 ^{1,2}	OEX698 ^{1,2}		1
Rear Brake Hardware							
Part Label	Years	Qualifier	Part No.			Qty	
Disc Hardware Kit	02-98		H15390 ⁷			1	
Rear Rotor/Drum							
Part Label	Years	Qualifier	Part No.			Qty	
Brake Rotor	02-98	5 Stud Wheel; 278mm Diameter Rotor	BD125506E ⁶			2	
Parking Brake Pad/Shoe							
Part Label	Years	Qualifier	ThermoQuiet	QuickStop	WagnerOEX	SevereDuty	Qty
Parking Brake Shoe	02-98			Z770			1
Parking Brake Hardware							
Part Label	Years	Qualifier	Part No.			Qty	
Hardware Kit	02-98		H7260 ³⁶			1	
			H7426			1	

LSS

Front Brake Pad/Shoe							
Part Label	Years	Qualifier	ThermoQuiet	QuickStop	WagnerOEX	SevereDuty	Qty
Brake Pad	99-96		QC623 ⁴	ZD623 ^{1,4}			1
Front Rotor/Drum							
Part Label	Years	Qualifier	Part No.			Qty	
Brake Rotor	99-98	5 Stud Wheel; 279mm Diameter Rotor	BD125507E ⁶			2	
	97-96	5 Stud Wheel; 278mm Diameter Rotor	BD125325E ⁶			2	
Rear Brake Pad/Shoe							
Part Label	Years	Qualifier	ThermoQuiet	QuickStop	WagnerOEX	SevereDuty	Qty
Brake Shoe	99-96	8-55/64" x 1-49/64" Brakes		Z636 ⁸			1
Rear Brake Hardware							
Part Label	Years	Qualifier	Part No.			Qty	
Drum Hardware Kit	99-96	8-55/64" x 1-49/64" Brakes	H7203			1	
Rear Rotor/Drum							
Part Label	Years	Qualifier	Part No.			Qty	
Brake Drum	99-96	8-55/64" x 1-49/64" Brakes	BD125482			2	

Regency

Front Brake Pad/Shoe							
Part Label	Years	Qualifier	ThermoQuiet	QuickStop	WagnerOEX	SevereDuty	Qty
Brake Pad	98-97		QC623 ⁴	ZD623 ^{1,4}			1

¹Includes Hardware Installation Kit; ²OE Ceramic; ³OE Semi-Metallic; ⁴Optional Ceramic; ⁶Black E-Coat on non-braking surface to prevent rust and corrosion; ⁷Incl. OE Design Abutment Clips; ⁸Bonded; ¹¹Includes Mechanical Wear Sensor; ³⁶Pending Supersession to H7426

Regency (Cont)

Front Rotor/Drum						
Part Label	Years	Qualifier	Part No.	Qty		
Brake Rotor	98	5 Stud Wheel; 279mm Diameter Rotor	BD125507E ⁶	2		
	97	5 Stud Wheel; 278mm Diameter Rotor	BD125325E ⁶	2		
Rear Brake Pad/Shoe						
Part Label	Years	Qualifier	ThermoQuiet	QuickStop	WagnerOEX	SevereDuty Qty
Brake Shoe	98-97	8-55/64" x 1-49/64" Brakes		Z636 ⁸		1
Rear Brake Hardware						
Part Label	Years	Qualifier	Part No.	Qty		
Disc Hardware Kit	98-97		H15390 ⁷	1		
Drum Hardware Kit	98-97	8-55/64" x 1-49/64" Brakes	H7203	1		
Rear Rotor/Drum						
Part Label	Years	Qualifier	Part No.	Qty		
Brake Drum	98-97	8-55/64" x 1-49/64" Brakes	BD125482	2		

Oldsmobile - Light Truck / SUV / Van

Bravada

Front Brake Pad/Shoe						
Part Label	Years	Qualifier	ThermoQuiet	QuickStop	WagnerOEX	SevereDuty Qty
Brake Pad	04-02		QC882 ^{1,4}	ZD882 ^{1,4}		1
	01-97		QC726 ^{1,2}	ZD726 ^{1,2}		1
	96		QC154 ⁴	ZD154 ⁴		1
Front Brake Hardware						
Part Label	Years	Qualifier	Part No.	Qty		
Disc Hardware Kit	04-02		H5664 ⁷	1		
	01-97		H5644 ⁷	1		
	96		H5524 ⁷	1		
Front Rotor/Drum						
Part Label	Years	Qualifier	Part No.	Qty		
Brake Rotor	04-02	6 Stud Wheel; 325mm Diameter Rotor	BD126028E ⁶	2		
	01-97	5 Stud Wheel; 275mm Diameter Rotor	BD125559E ⁶	2		
	96	5 Stud Wheel; 266mm Diameter Rotor	BD102075	2		
Rear Brake Pad/Shoe						
Part Label	Years	Qualifier	ThermoQuiet	QuickStop	WagnerOEX	SevereDuty Qty
Brake Pad	04-02		QC883 ^{1,2}	ZD883 ^{1,2}	OEX883 ^{1,2}	1
	01-97		QC729 ^{1,2}	ZD729 ^{1,2}		1
Brake Shoe	96	9-1/2" x 2" Brakes		Z514R ⁹		1
Rear Brake Hardware						
Part Label	Years	Qualifier	Part No.	Qty		
Disc Hardware Kit	04-02		H5667 ⁷	1		
	01-97		H5624 ⁷	1		
Drum Hardware Kit	96	9-1/2" x 2" Brakes	H7059	1		
Rear Rotor/Drum						
Part Label	Years	Qualifier	Part No.	Qty		
Brake Drum	96	9-1/2" x 2" Brakes	BD125213	2		
Brake Rotor	04-02		BD126590 ³⁸	2		
		6 Stud Wheel; 325mm Diameter Rotor	BD126029E ⁶	2		
	01-97	5 Stud Wheel; 295mm Diameter Rotor	BD125505E ⁶	2		
Parking Brake Pad/Shoe						
Part Label	Years	Qualifier	ThermoQuiet	QuickStop	WagnerOEX	SevereDuty Qty
Parking Brake Shoe	04-02			Z781		1
	01-97			Z784		1

¹Includes Hardware Installation Kit; ²OE Ceramic; ⁴Optional Ceramic; ⁶Black E-Coat on non-braking surface to prevent rust and corrosion; ⁷Incl. OE Design Abutment Clips; ⁸Bonded; ⁹Riveted; ³⁸Pending Supersession to BD126029

Oldsmobile - Light Truck / SUV / Van (Cont)



Bravada (Cont)

Parking Brake Hardware				
Part Label	Years	Qualifier	Part No.	Qty
Hardware Kit	01-97		H7260 ³⁶	1
			H7426	1

Silhouette

Front Brake Pad/Shoe						
Part Label	Years	Qualifier	ThermoQuiet	QuickStop	WagnerOEX	SevereDuty Qty
Brake Pad	04-02	AWD	QC844 ^{1,4,11}	ZD844 ^{1,4,11}		1
		FWD	MX818 ^{1,3,11}	ZX818 ^{1,3,11}		1
	01-99		MX818 ^{1,3,11}	ZX818 ^{1,3,11}		1
	98-97		MX699 ^{1,3}	ZX699 ^{1,3}		1
	96-95		QC623 ⁴	ZD623 ^{1,4}		1

Front Brake Hardware				
Part Label	Years	Qualifier	Part No.	Qty
Disc Hardware Kit	04-02	AWD	H5643 ⁷	1
		FWD	H5690 ⁷	1
	01-97		H5478 ⁷	1

Front Rotor/Drum				
Part Label	Years	Qualifier	Part No.	Qty
Brake Rotor	04-02	AWD; 5 Stud Wheel; 300mm Diameter Rotor	BD125775E ⁶	2
		FWD; 5 Stud Wheel; 279mm Diameter Rotor	BD125507E ⁶	2
	01-97	5 Stud Wheel; 279mm Diameter Rotor	BD125507E ⁶	2
	96-95	5 Stud Wheel; 278mm Diameter Rotor	BD125325E ⁶	2

Rear Brake Pad/Shoe						
Part Label	Years	Qualifier	ThermoQuiet	QuickStop	WagnerOEX	SevereDuty Qty
Brake Pad	04-02		QC814 ^{1,4}	ZD814 ^{1,4}		1
Brake Shoe	04-95	8-55/64" x 1-49/64" Brakes		Z636 ⁸		1

Rear Brake Hardware				
Part Label	Years	Qualifier	Part No.	Qty
Disc Hardware Kit	04-02		H15390 ⁷	1
Drum Hardware Kit	04-95	8-55/64" x 1-49/64" Brakes	H7203	1

Rear Rotor/Drum				
Part Label	Years	Qualifier	Part No.	Qty
Brake Drum	04-97	8-55/64" x 1-49/64" Brakes	BD125482	2
	96-95	8-55/64" x 1-49/64" Brakes; 115mm Bolt Circle	BD61776	2
Brake Rotor	04-02	5 Stud Wheel; 290mm Diameter Rotor	BD125774E ⁶	2

Parking Brake Pad/Shoe						
Part Label	Years	Qualifier	ThermoQuiet	QuickStop	WagnerOEX	SevereDuty Qty
Parking Brake Shoe	04-02			Z784		1

Parking Brake Hardware				
Part Label	Years	Qualifier	Part No.	Qty
Hardware Kit	04-02		H7260 ³⁶	1
			H7426	1

Panoz - Passenger Car

AIV Roadster

Front Brake Pad/Shoe						
Part Label	Years	Qualifier	ThermoQuiet	QuickStop	WagnerOEX	SevereDuty Qty
Brake Pad	99		MX412 ^{1,3}	ZX412 ^{1,3}		1

Rear Brake Pad/Shoe						
Part Label	Years	Qualifier	ThermoQuiet	QuickStop	WagnerOEX	SevereDuty Qty
Brake Pad	00-99		QC627 ²	ZD627 ^{1,2}		1

¹Includes Hardware Installation Kit; ²OE Ceramic; ³OE Semi-Metallic; ⁴Optional Ceramic; ⁶Black E-Coat on non-braking surface to prevent rust and corrosion; ⁷Incl. OE Design Abutment Clips; ⁸Bonded; ¹¹Includes Mechanical Wear Sensor; ³⁶Pending Supersession to H7426

Esperante (Cont)

Front Brake Pad/Shoe							
Part Label	Years	Qualifier	ThermoQuiet	QuickStop	WagnerOEX	SevereDuty	Qty
Brake Pad	07-01		MX412 ^{1,3}	ZX412 ^{1,3}			1

Rear Brake Pad/Shoe							
Part Label	Years	Qualifier	ThermoQuiet	QuickStop	WagnerOEX	SevereDuty	Qty
Brake Pad	07-01		QC627 ²	ZD627 ^{1,2}			1

Plymouth - Passenger Car

Acclaim

Front Brake Pad/Shoe							
Part Label	Years	Qualifier	ThermoQuiet	QuickStop	WagnerOEX	SevereDuty	Qty
Brake Pad	95		MX521 ^{1,3}	ZX521 ^{1,3}			1

Front Brake Hardware							
Part Label	Years	Qualifier	Part No.			Qty	
Disc Hardware Kit	95	Caliper Anchor Bracket Repair Kit	H5652 ⁷			1	

Front Rotor/Drum							
Part Label	Years	Qualifier	Part No.			Qty	
Brake Rotor	95	5 Stud Wheel; 10-1/4" Diameter Rotor	BD61946			2	

Rear Brake Pad/Shoe							
Part Label	Years	Qualifier	ThermoQuiet	QuickStop	WagnerOEX	SevereDuty	Qty
Brake Pad	95		PD559 ²	ZD559 ^{1,2}			1
Brake Shoe	95	8-21/32" x 1-37/64" Brakes		Z657A			1

Rear Brake Hardware							
Part Label	Years	Qualifier	Part No.			Qty	
Drum Hardware Kit	95	8-21/32" x 1-37/64" Brakes	H7083			1	

Rear Rotor/Drum							
Part Label	Years	Qualifier	Part No.			Qty	
Brake Drum	95	8-21/32" x 1-37/64" Brakes	BD60783			2	
Brake Rotor	95	5 Stud Wheel; 10-5/8" Diameter Rotor	BD61948			2	

Parking Brake Pad/Shoe							
Part Label	Years	Qualifier	ThermoQuiet	QuickStop	WagnerOEX	SevereDuty	Qty
Parking Brake Shoe	95			Z643			1

Parking Brake Hardware							
Part Label	Years	Qualifier	Part No.			Qty	
Hardware Kit	95		H7219			1	

Breeze

Front Brake Pad/Shoe							
Part Label	Years	Qualifier	ThermoQuiet	QuickStop	WagnerOEX	SevereDuty	Qty
Brake Pad	00-96		MX650A ³	ZX650A ^{1,3}			1

Front Rotor/Drum							
Part Label	Years	Qualifier	Part No.			Qty	
Brake Rotor	00-96	5 Stud Wheel; 260mm Diameter Rotor	BD125456E ⁶			2	
		5 Stud Wheel; 282mm Diameter Rotor	BD125457E ⁶			2	

Rear Brake Pad/Shoe							
Part Label	Years	Qualifier	ThermoQuiet	QuickStop	WagnerOEX	SevereDuty	Qty
Brake Pad	00-99		PD759 ²	ZD759 ^{1,2}			1
	98-96		MX759 ³	ZX759 ^{1,3}			1
Brake Shoe	00-98	7-7/8" x 1-9/32" Brakes		Z716			1
	97-96	4-Wheel ABS; 7-7/8" x 1-9/32" Brakes		Z716			1
		Non-ABS; 7-7/8" x 1-9/32" Brakes		Z698			1

¹Includes Hardware Installation Kit; ²OE Ceramic; ³OE Semi-Metallic; ⁶Black E-Coat on non-braking surface to prevent rust and corrosion; ⁷Incl. OE Design Abutment Clips

Plymouth - Passenger Car (Cont)



Breeze (Cont)

Rear Brake Hardware				
Part Label	Years	Qualifier	Part No.	Qty
Drum Hardware Kit	00-96	7-7/8" x 1-9/32" Brakes	H7208	1
Rear Rotor/Drum				
Part Label	Years	Qualifier	Part No.	Qty
Brake Drum	00-96	7-7/8" x 1-9/32" Brakes	BD125458	2
Brake Rotor	00-96	5 Stud Wheel; 270mm Diameter Rotor	BD125455E ⁶	2
Parking Brake Hardware				
Part Label	Years	Qualifier	Part No.	Qty
Hardware Kit	00-96		H7220	1

Neon

Front Brake Pad/Shoe							
Part Label	Years	Qualifier	ThermoQuiet	QuickStop	WagnerOEX	SevereDuty	Qty
Brake Pad	01-00	Curved Outer Clip	QC730B ^{1,2}	ZD730B ^{1,2}			1
		Straight Outer Clip	QC730C ^{1,2}	ZD730C ^{1,2}			1
	99		MX642 ^{1,3}	ZX642 ^{1,3}			1
	98-97	5 Bolt Hole Rotor	MX642 ^{1,3}	ZX642 ^{1,3}			1
	96-95	4 Bolt Hole Rotor	MX633 ³	ZX633 ^{1,3}			1
		5 Bolt Hole Rotor	MX642 ^{1,3}	ZX642 ^{1,3}			1
Front Brake Hardware							
Part Label	Years	Qualifier	Part No.	Qty			
Disc Hardware Kit	01-95	Caliper Anchor Bracket Repair Kit	H5652 ⁷	1			
Front Rotor/Drum							
Part Label	Years	Qualifier	Part No.	Qty			
Brake Rotor	01-00	5 Stud Wheel; 256mm Diameter Rotor	BD125719E ⁶	2			
	99-97	5 Stud Wheel; 256mm Diameter Rotor	BD125414E ⁶	2			
	96-95	4 Stud Wheel; 240mm Diameter Rotor	BD125397	2			
		5 Stud Wheel; 256mm Diameter Rotor	BD125414E ⁶	2			
Rear Brake Pad/Shoe							
Part Label	Years	Qualifier	ThermoQuiet	QuickStop	WagnerOEX	SevereDuty	Qty
Brake Pad	01-97		MX759 ³	ZX759 ^{1,3}			1
	96-95	5 Bolt Hole Rotor	MX759 ³	ZX759 ^{1,3}			1
Brake Shoe	01-95	7-7/8" x 1-9/32" Brakes		Z519 ⁸			1
Rear Brake Hardware							
Part Label	Years	Qualifier	Part No.	Qty			
Drum Hardware Kit	01-95	7-7/8" x 1-9/32" Brakes	H7206	1			
Rear Rotor/Drum							
Part Label	Years	Qualifier	Part No.	Qty			
Brake Drum	01-98	7-7/8" x 1-9/32" Brakes; 5 Stud Wheels	BD60785	2			
	97-95	7-7/8" x 1-9/32" Brakes; 4 Bolt Hole Rotor	BD60676	2			
		7-7/8" x 1-9/32" Brakes; 5 Stud Wheels	BD60785	2			
Brake Rotor	01-95	5 Stud Wheel; 270mm Diameter Rotor	BD125419E ⁶	2			
Parking Brake Pad/Shoe							
Part Label	Years	Qualifier	ThermoQuiet	QuickStop	WagnerOEX	SevereDuty	Qty
Parking Brake Shoe	01-95			Z643			1
Parking Brake Hardware							
Part Label	Years	Qualifier	Part No.	Qty			
Hardware Kit	01-00		H7220	1			
	99-95		H7219	1			

Prowler

Front Brake Pad/Shoe							
Part Label	Years	Qualifier	ThermoQuiet	QuickStop	WagnerOEX	SevereDuty	Qty
Brake Pad	01-99		QC730A ^{1,4}	ZD730A ^{1,4}			1
	97		QC730A ^{1,4}	ZD730A ^{1,4}			1

¹Includes Hardware Installation Kit; ²OE Ceramic; ³OE Semi-Metallic; ⁴Optional Ceramic; ⁶Black E-Coat on non-braking surface to prevent rust and corrosion; ⁷Incl. OE Design Abutment Clips; ⁸Bonded

Prowler (Cont)

Front Brake Hardware								
Part Label	Years	Qualifier	Part No.					Qty
Disc Hardware Kit	01-99	Caliper Anchor Bracket Repair Kit	H5652 ⁷					1
Front Rotor/Drum								
Part Label	Years	Qualifier	Part No.					Qty
Brake Rotor	01-99	5 Stud Wheel; 282mm Diameter Rotor	BD125502E ⁶					2
	97	5 Stud Wheel; 282mm Diameter Rotor	BD125502E ⁶					2
Rear Brake Pad/Shoe								
Part Label	Years	Qualifier	ThermoQuiet	QuickStop	WagnerOEX	SevereDuty	Qty	
Brake Pad	01-99		PD730 ²				1	
	97		PD730 ²				1	
Rear Brake Hardware								
Part Label	Years	Qualifier	Part No.					Qty
Disc Hardware Kit	01-99	Caliper Anchor Bracket Repair Kit	H5652 ⁷					1
	97	Caliper Anchor Bracket Repair Kit	H5652 ⁷					1

Plymouth - Light Truck / SUV / Van

Grand Voyager

Front Brake Pad/Shoe								
Part Label	Years	Qualifier	ThermoQuiet	QuickStop	WagnerOEX	SevereDuty	Qty	
Brake Pad	00-96		QC591 ^{1,4}	ZD591 ^{1,4}			1	
	95	14" Wheels	MX521 ^{1,3}	ZX521 ^{1,3}			1	
		15" Wheels	MX522 ^{1,3,11}	ZX522 ^{1,3,11}			1	
Front Brake Hardware								
Part Label	Years	Qualifier	Part No.					Qty
Disc Hardware Kit	00-95	Caliper Anchor Bracket Repair Kit	H5652 ⁷					1
Front Rotor/Drum								
Part Label	Years	Qualifier	Part No.					Qty
Brake Rotor	00-97	5 Stud Wheel; 256mm Diameter Rotor; 14" Wheels	BD125483E ⁶					2
		5 Stud Wheel; 282mm Diameter Rotor; 15" Wheels	BD125502E ⁶					2
Brake Rotor	96	5 Stud Wheel; 256mm Diameter Rotor; 14" Wheels	BD125483E ⁶					2
		5 Stud Wheel; 282mm Diameter Rotor; From 12/05/95; 15" Wheels	BD125502E ⁶					2
		5 Stud Wheel; 282mm Diameter Rotor; To 12/04/95	BD125156					2
Brake Rotor	95	5 Stud Wheel; 10-1/4" Diameter Rotor; 14" Wheels	BD61946					2
		5 Stud Wheel; 282mm Diameter Rotor; 15" Wheels	BD125156					2
Rear Brake Pad/Shoe								
Part Label	Years	Qualifier	ThermoQuiet	QuickStop	WagnerOEX	SevereDuty	Qty	
Brake Pad	00-97		MX715 ^{3,11}	ZX715 ^{3,11}			1	
Brake Shoe	00-96	9-27/32" x 2-11/64" Brakes		Z714 ⁸			1	
		11" x 2-1/2" Brakes		Z446R ⁹			1	
		9" x 2-1/2" Brakes		Z538 ⁸			1	
Rear Brake Hardware								
Part Label	Years	Qualifier	Part No.					Qty
Drum Hardware Kit	00-96	9-27/32" x 2-11/64" Brakes	H7216					1
		AWD	H7202					1
		FWD; 9" x 2-1/2" Brakes	H7170					1
Rear Rotor/Drum								
Part Label	Years	Qualifier	Part No.					Qty
Brake Drum	00-96	9-27/32" x 2-11/64" Brakes; 2.25" Diameter Center Pilot Hole	BD125491					2
		9-27/32" x 2-11/64" Brakes; 2.87" Diameter Center Pilot Hole	BD125493E ⁶					2
	95	11" x 2-1/2" Brakes	BD60187					2
		9" x 2-1/2" Brakes; 2.25" Diameter Center Pilot Hole	BD60831					2
		9" x 2-1/2" Brakes; 2.81" Diameter Center Pilot Hole	BD60883					2
Brake Rotor	97	5 Stud Wheel; 290mm Diameter Rotor	BD125537E ⁶					2

¹Includes Hardware Installation Kit; ²OE Ceramic; ³OE Semi-Metallic; ⁴Optional Ceramic; ⁶Black E-Coat on non-braking surface to prevent rust and corrosion; ⁷Incl. OE Design Abutment Clips; ⁸Bonded; ⁹Riveted; ¹¹Includes Mechanical Wear Sensor

Plymouth - Light Truck / SUV / Van (Cont)



Grand Voyager (Cont)

Parking Brake Pad/Shoe							
Part Label	Years	Qualifier	ThermoQuiet	QuickStop	WagnerOEX	SevereDuty	Qty
Parking Brake Shoe	99-97			Z761			1

Parking Brake Hardware				
Part Label	Years	Qualifier	Part No.	Qty
Hardware Kit	00-98		H7401	1

Voyager

Front Brake Pad/Shoe							
Part Label	Years	Qualifier	ThermoQuiet	QuickStop	WagnerOEX	SevereDuty	Qty
Brake Pad	00-96		QC591 ^{1,4}	ZD591 ^{1,4}			1
	95	14" Wheels	MX521 ^{1,3}	ZX521 ^{1,3}			1
		15" Wheels	MX522 ^{1,3,11}	ZX522 ^{1,3,11}			1

Front Brake Hardware				
Part Label	Years	Qualifier	Part No.	Qty
Disc Hardware Kit	00-96	Caliper Anchor Bracket Repair Kit	H5652 ⁷	1
	95		H5461 ⁷	1
		Caliper Anchor Bracket Repair Kit	H5652 ⁷	1

Front Rotor/Drum				
Part Label	Years	Qualifier	Part No.	Qty
Brake Rotor	00-96	5 Stud Wheel; 256mm Diameter Rotor; 14" Wheels	BD125483E ⁶	2
		5 Stud Wheel; 282mm Diameter Rotor; 15" Wheels	BD125502E ⁶	2
	95	5 Stud Wheel; 10-1/4" Diameter Rotor; 14" Wheels	BD61946	2
		5 Stud Wheel; 282mm Diameter Rotor; From 12/05/95; 15" Wheels	BD125502E ⁶	2
		5 Stud Wheel; 282mm Diameter Rotor; To 12/05/95; 15" Wheels	BD125156	2

Rear Brake Pad/Shoe							
Part Label	Years	Qualifier	ThermoQuiet	QuickStop	WagnerOEX	SevereDuty	Qty
Brake Pad	00-97		MX715 ^{3,11}	ZX715 ^{3,11}			1
Brake Shoe	00-96	9-27/32" x 2-11/64" Brakes		Z714 ⁸			1
	95	11" x 2-1/2" Brakes		Z446R ⁹			1
		9" x 2-1/2" Brakes		Z538 ⁸			1

Rear Brake Hardware				
Part Label	Years	Qualifier	Part No.	Qty
Drum Hardware Kit	00-96	9-27/32" x 2-11/64" Brakes	H7216	1
	95	9" x 2-1/2" Brakes	H7170	1

Rear Rotor/Drum				
Part Label	Years	Qualifier	Part No.	Qty
Brake Drum	00-96	9-27/32" x 2-11/64" Brakes; 2.25" Diameter Center Pilot Hole	BD125491	2
		9-27/32" x 2-11/64" Brakes; 2.87" Diameter Center Pilot Hole	BD125493E ⁶	2
	95	11" x 2-1/2" Brakes	BD60187	2
		9" x 2-1/2" Brakes; 2.25" Diameter Center Pilot Hole	BD60831	2
		9" x 2-1/2" Brakes; 2.81" Diameter Center Pilot Hole	BD60883	2
Brake Rotor	00-98	5 Stud Wheel; 290mm Diameter Rotor	BD125537E ⁶	2

Parking Brake Pad/Shoe							
Part Label	Years	Qualifier	ThermoQuiet	QuickStop	WagnerOEX	SevereDuty	Qty
Parking Brake Shoe	99-97			Z761			1

Pontiac - Passenger Car

Bonneville

Front Brake Pad/Shoe							
Part Label	Years	Qualifier	ThermoQuiet	QuickStop	WagnerOEX	SevereDuty	Qty
Brake Pad	05	Except SLE; Except GXP	QC699 ^{1,4}	ZD699 ^{1,4}			1
		GXP	QC1019A ^{1,4}	ZD1019A ^{1,4}			1
		SLE; From VIN No. 5U129029	MX1076 ^{1,3}	ZX1076 ^{1,3}			1
		SLE; To VIN No. 5U129028	MX818 ^{1,3,11}	ZX818 ^{1,3,11}			1

¹Includes Hardware Installation Kit; ³OE Semi-Metallic; ⁴Optional Ceramic; ⁶Black E-Coat on non-braking surface to prevent rust and corrosion; ⁷Incl. OE Design Abutment Clips; ⁸Bonded; ⁹Riveted; ¹¹Includes Mechanical Wear Sensor

Front Brake Pad/Shoe (Cont)							
Part Label	Years	Qualifier	ThermoQuiet	QuickStop	WagnerOEX	SevereDuty	Qty
	04	Except SLE; Except GXP	QC699 ^{1,4}	ZD699 ^{1,4}			1
		GXP	QC1019A ^{1,4}	ZD1019A ^{1,4}			1
		SLE	MX1076 ^{1,3}	ZX1076 ^{1,3}			1
	03-00	Except SSEi	QC699 ^{1,4}	ZD699 ^{1,4}			1
		SSEi	MX818 ^{1,3,11}	ZX818 ^{1,3,11}			1
	99-95		QC623 ⁴	ZD623 ^{1,4}			1

Front Brake Hardware				
Part Label	Years	Qualifier	Part No.	Qty
Disc Hardware Kit	05-04	Except GXP	H5690 ⁷	1
		GXP	H5679 ⁷	1
	03-02		H5690 ⁷	1
	01-00		H5478 ⁷	1

Front Rotor/Drum				
Part Label	Years	Qualifier	Part No.	Qty
Brake Rotor	05-04	Except SLE; Except GXP; 5 Stud Wheel; 279mm Diameter Rotor	BD125507E ⁶	2
		GXP; 5 Stud Wheel; 323mm Diameter Rotor	BD126187E ⁶	2
		SLE; 5 Stud Wheel; 303mm Diameter Rotor; To VIN No. 59143075	BD125618E ⁶	2
		SLE; 5 Stud Wheel; From VIN No. 59143076	BD126257E ⁶	2
	03-01	Except SSEi; 5 Stud Wheel; 279mm Diameter Rotor	BD125507E ⁶	2
		SSEi; 5 Stud Wheel; 303mm Diameter Rotor	BD125618E ⁶	2
	00	Except SE; 5 Stud Wheel; 303mm Diameter Rotor	BD125618E ⁶	2
		SE; 5 Stud Wheel; 279mm Diameter Rotor	BD125507E ⁶	2
	99-98	5 Stud Wheel; 279mm Diameter Rotor	BD125507E ⁶	2
	97-95	5 Stud Wheel; 278mm Diameter Rotor	BD125325E ⁶	2

Rear Brake Pad/Shoe							
Part Label	Years	Qualifier	ThermoQuiet	QuickStop	WagnerOEX	SevereDuty	Qty
Brake Pad	05-00		QC714 ^{1,4}	ZD714 ^{1,4}			1
Brake Shoe	99-95	8-55/64" x 1-49/64" Brakes		Z636 ⁸			1

Rear Brake Hardware				
Part Label	Years	Qualifier	Part No.	Qty
Disc Hardware Kit	05-00		H15390 ⁷	1
Drum Hardware Kit	99-95	8-55/64" x 1-49/64" Brakes	H7203	1

Rear Rotor/Drum				
Part Label	Years	Qualifier	Part No.	Qty
Brake Drum	99-96	8-55/64" x 1-49/64" Brakes	BD125482	2
	95	8-55/64" x 1-49/64" Brakes; 115mm Bolt Circle	BD61776	2
Brake Rotor	05-04	Except GXP; 5 Stud Wheel; 281mm Diameter Rotor	BD125702E ⁶	2
		GXP; 5 Stud Wheel; 298mm Diameter Rotor	BD125562E ⁶	2
	03-00	5 Stud Wheel; 281mm Diameter Rotor	BD125702E ⁶	2

Firebird

Front Brake Pad/Shoe							
Part Label	Years	Qualifier	ThermoQuiet	QuickStop	WagnerOEX	SevereDuty	Qty
Brake Pad	02-98		MX749 ^{1,3}	ZX749 ^{1,3}			1
	97-95		QC623 ⁴	ZD623 ^{1,4}			1

Front Brake Hardware				
Part Label	Years	Qualifier	Part No.	Qty
Disc Hardware Kit	02-98		H5620 ⁷	1

Front Rotor/Drum				
Part Label	Years	Qualifier	Part No.	Qty
Brake Rotor	02-98	5 Stud Wheel; 303mm Diameter Rotor	BD125618E ⁶	2
	97-95	5 Stud Wheel; 278mm Diameter Rotor	BD125325E ⁶	2

¹Includes Hardware Installation Kit; ³OE Semi-Metallic; ⁴Optional Ceramic; ⁶Black E-Coat on non-braking surface to prevent rust and corrosion; ⁷Incl. OE Design Abutment Clips; ⁸Bonded; ¹¹Includes Mechanical Wear Sensor

Pontiac - Passenger Car (Cont)



Firebird (Cont)

Rear Brake Pad/Shoe							
Part Label	Years	Qualifier	ThermoQuiet	QuickStop	WagnerOEX	SevereDuty	Qty
Brake Pad	02-98		QC750 ²	ZD750 ²			1
	97-95		MX413 ³	ZX413 ³			1
Brake Shoe	97-95	9-1/2" x 2" Brakes		Z514R ⁹			1

Rear Brake Hardware				
Part Label	Years	Qualifier	Part No.	Qty
Disc Hardware Kit	02-98		H5621 ⁷	1
Drum Hardware Kit	97-95	9-1/2" x 2" Brakes	H7059	1

Rear Rotor/Drum				
Part Label	Years	Qualifier	Part No.	Qty
Brake Drum	97-95	9-1/2" x 2" Brakes	BD125213	2
Brake Rotor	02-98	5 Stud Wheel; 305mm Diameter Rotor	BD125594	2
	97-95	5 Stud Wheel; 293mm Diameter Rotor	BD125341	2

Parking Brake Pad/Shoe							
Part Label	Years	Qualifier	ThermoQuiet	QuickStop	WagnerOEX	SevereDuty	Qty
Parking Brake Shoe	02-00	Except Limited Slip Differential		Z784			1
	99-98			Z784			1

Parking Brake Hardware				
Part Label	Years	Qualifier	Part No.	Qty
Hardware Kit	02-00	Except Limited Slip Differential	H7260 ³⁶	1
			H7426	1

Firefly

Front Brake Pad/Shoe							
Part Label	Years	Qualifier	ThermoQuiet	QuickStop	WagnerOEX	SevereDuty	Qty
Brake Pad	00-95		PD451 ²	ZD451 ²			1

Front Brake Hardware				
Part Label	Years	Qualifier	Part No.	Qty
Disc Hardware Kit	00-96		H15454 ⁷	1
			H15600 ⁷	1

Front Rotor/Drum				
Part Label	Years	Qualifier	Part No.	Qty
Brake Rotor	00-95	4 Stud Wheel; 231mm Diameter Rotor	BD125146	2

Rear Brake Pad/Shoe							
Part Label	Years	Qualifier	ThermoQuiet	QuickStop	WagnerOEX	SevereDuty	Qty
Brake Shoe	00-98	7-1/32" x 63/64" Brakes		Z724			1
		7-7/8" x 1-3/16" Brakes		Z732			1
	97-95	7-3/32" x 63/64" Brakes		Z608			1
		7-7/8" x 1-3/16" Brakes		Z630			1

Rear Brake Hardware				
Part Label	Years	Qualifier	Part No.	Qty
Drum Hardware Kit	00-98	7-1/32" x 63/64" Brakes	H7414	1
		7-3/32" x 63/64" Brakes	H17154	1
		7-7/8" x 1-3/16" Brakes	H17240	1

Rear Rotor/Drum				
Part Label	Years	Qualifier	Part No.	Qty
Brake Drum	99-95	7-1/32" x 63/64" Brakes	BD125615	2
		7-7/8" x 1-3/16" Brakes	BD125268	2

G3

Front Brake Pad/Shoe							
Part Label	Years	Qualifier	ThermoQuiet	QuickStop	WagnerOEX	SevereDuty	Qty
Brake Pad	10-09		PD1035 ²	ZD1035 ²	OEX1035 ²		1

²OE Ceramic; ³OE Semi-Metallic; ⁷Incl. OE Design Abutment Clips; ⁹Riveted; ³⁶Pending Supersession to H7426

G3 (Cont)

Front Brake Hardware						
Part Label	Years	Qualifier	Part No.	Qty		
Disc Hardware Kit	10-09		H5696 ⁷	1		
Front Rotor/Drum						
Part Label	Years	Qualifier	Part No.	Qty		
Brake Rotor	10-09	4 Stud Wheel; 256mm Diameter Rotor	BD126134E ⁶	2		
Rear Brake Pad/Shoe						
Part Label	Years	Qualifier	ThermoQuiet	QuickStop	WagnerOEX	SevereDuty Qty
Brake Shoe	10-09	7-7/8" x 1-27/64" Brakes	Z814	1		
Rear Brake Hardware						
Part Label	Years	Qualifier	Part No.	Qty		
Drum Hardware Kit	10-09	7-7/8" x 1-27/64" Brakes	H17409	1		
Rear Rotor/Drum						
Part Label	Years	Qualifier	Part No.	Qty		
Brake Drum	10-09		BD126557E ⁶	2		

G3 Wave

Front Brake Pad/Shoe						
Part Label	Years	Qualifier	ThermoQuiet	QuickStop	WagnerOEX	SevereDuty Qty
Brake Pad	09		PD1035 ²	ZD1035 ²	OEX1035 ²	1
Front Rotor/Drum						
Part Label	Years	Qualifier	Part No.	Qty		
Brake Rotor	09	4 Stud Wheel; 256mm Diameter Rotor	BD126134E ⁶	2		
Rear Brake Pad/Shoe						
Part Label	Years	Qualifier	ThermoQuiet	QuickStop	WagnerOEX	SevereDuty Qty
Brake Shoe	09	7-7/8" x 1-27/64" Brakes	Z814	1		

G5

Front Brake Pad/Shoe						
Part Label	Years	Qualifier	ThermoQuiet	QuickStop	WagnerOEX	SevereDuty Qty
Brake Pad	10-09		QC956 ^{1,2}	ZD956 ^{1,2}	OEX956 ^{1,2}	1
	08	2.4L 4 Cyl	QC1160 ^{1,2}	ZD1160 ^{1,2}	OEX1160 ^{1,2}	1
		Except GT; 2.2L 4 Cyl	QC956 ^{1,2}	ZD956 ^{1,2}	OEX956 ^{1,2}	1
	07	Disc	QC1028 ^{1,2}	ZD1028 ^{1,2}		1
		Drum	QC956 ^{1,2}	ZD956 ^{1,2}	OEX956 ^{1,2}	1
Front Brake Hardware						
Part Label	Years	Qualifier	Part No.	Qty		
Disc Hardware Kit	10-09		H5655 ⁷	1		
	08	2.2L 4 Cyl	H5655 ⁷	1		
	07	Disc	H5687 ⁷	1		
		Drum	H5655 ⁷	1		
Front Rotor/Drum						
Part Label	Years	Qualifier	Part No.	Qty		
Brake Rotor	09-08	Except GT; 5 Stud Wheel; 280mm Diameter Rotor; 16" Wheels	BD126482E ⁶	2		
		GT; 5 Stud Wheel; 296mm Diameter Rotor	BD126138E ⁶	2		
	07	Except GT; 4 Stud Wheel; 256mm Diameter Rotor; 15" Wheels	BD126100E ⁶	2		
		Except GT; 5 Stud Wheel; 280mm Diameter Rotor; 16" Steel Wheels	BD126482E ⁶	2		
		Except GT; 5 Stud Wheel; 280mm Diameter Rotor; 16" Wheels	BD126482E ⁶	2		
		GT; 5 Stud Wheel; 296mm Diameter Rotor	BD126138E ⁶	2		
Rear Brake Pad/Shoe						
Part Label	Years	Qualifier	ThermoQuiet	QuickStop	WagnerOEX	SevereDuty Qty
Brake Pad	10		PD1033 ^{2,45}	1		
	09-07		PD1033A ^{1,2}	ZD1033A ^{1,2}	OEX1033A ^{1,2}	1
Brake Shoe	10-09	9" x 1-3/4" Brakes	Z800	1		
	08-07	9-1/16" x 1-43/64" Brakes	Z795	1		

¹Includes Hardware Installation Kit; ²OE Ceramic; ⁶Black E-Coat on non-braking surface to prevent rust and corrosion; ⁷Incl. OE Design Abutment Clips; ⁴⁵Pending Supersession to PD1033A

Pontiac - Passenger Car (Cont)



G5 (Cont)

Rear Brake Hardware					
Part Label	Years	Qualifier	Part No.	Qty	
Disc Hardware Kit	09-07		H5691 ⁷	1	
Drum Hardware Kit	10-07	9-1/16 x 1-43/64" Brakes	H7236	1	

Rear Rotor/Drum					
Part Label	Years	Qualifier	Part No.	Qty	
Brake Drum	09	15" Wheels	BD180303E ⁶	2	
		16" Steel Wheels	BD180302E ⁶	2	
	08-07	5 Stud Wheel; 16" Steel Wheels	BD126350E ⁶	2	
Brake Rotor	10	9-1/16" x 1-43/64" Brakes; 4 Stud Wheel; 15" Wheels	BD126099E ⁶	2	
		5 Stud Wheel; 270mm Diameter Rotor	BD126136E ⁶	2	
	09-08	5 Stud Wheel; 270mm Diameter Rotor	BD126136E ⁶	2	
		Base; 4 Stud Wheel; 256mm Diameter Rotor; 15" Wheels	BD126100E ⁶	2	
		SE; 4 Stud Wheel; 256mm Diameter Rotor; 15" Wheels	BD126100E ⁶	2	
07	5 Stud Wheel; 270mm Diameter Rotor	BD126136E ⁶	2		

G6

Front Brake Pad/Shoe							
Part Label	Years	Qualifier	ThermoQuiet	QuickStop	WagnerOEX	SevereDuty	Qty
Brake Pad	10-06		QC1160 ^{1,2}	ZD1160 ^{1,2}	OEX1160 ^{1,2}		1
	05		QC1028 ^{1,2}	ZD1028 ^{1,2}			1

Front Brake Hardware					
Part Label	Years	Qualifier	Part No.	Qty	
Disc Hardware Kit	10	Brake Lining Modification	H5687 ⁷	1	
	09-06		H5723 ⁷	1	
	05		H5687 ⁷	1	

Front Rotor/Drum						
Part Label	Years	Qualifier	Part No.	Qty		
Brake Rotor	10-09	296mm Diameter Rotor	BD126578 ⁴⁶	2		
		5 Stud Wheel; 296mm Diameter Rotor	BD126138E ⁶	2		
	08	5 Stud Wheel; 296mm Diameter Rotor	BD126138E ⁶	2		
	07-06	296mm Diameter Rotor	BD126578 ⁴⁶	2		
		5 Stud Wheel; 276mm Diameter Rotor	BD126135E ⁶	2		
			BD126581 ⁹³	2		
			5 Stud Wheel; 296mm Diameter Rotor	BD126138E ⁶	2	
	05		5 Stud Wheel; 276mm Diameter Rotor	BD126135E ⁶	2	
			BD126581 ⁹³	2		

Rear Brake Pad/Shoe							
Part Label	Years	Qualifier	ThermoQuiet	QuickStop	WagnerOEX	SevereDuty	Qty
Brake Pad	10-05		PD1033A ^{1,2}	ZD1033A ^{1,2}	OEX1033A ^{1,2}		1
Brake Shoe	08-06			Z795			1

Rear Brake Hardware					
Part Label	Years	Qualifier	Part No.	Qty	
Disc Hardware Kit	10-05		H5691 ⁷	1	

Rear Rotor/Drum					
Part Label	Years	Qualifier	Part No.	Qty	
Brake Rotor	10-05	5 Stud Wheel; 270mm Diameter Rotor	BD126136E ⁶	2	

G8

Front Brake Pad/Shoe							
Part Label	Years	Qualifier	ThermoQuiet	QuickStop	WagnerOEX	SevereDuty	Qty
Brake Pad	09	Except GXP	QC1351 ^{1,2}	ZD1351 ^{1,2}			1
		GXP	MX1050 ^{1,3}	ZX1050 ^{1,3}			1
	08		QC1351 ^{1,2}	ZD1351 ^{1,2}			1

¹Includes Hardware Installation Kit; ²OE Ceramic; ³OE Semi-Metallic; ⁶Black E-Coat on non-braking surface to prevent rust and corrosion; ⁷Incl. OE Design Abutment Clips; ⁴⁶Pending Supersession to BD126138E; ⁹³Pending Supersession to BD126135

G8 (Cont)

Front Brake Hardware								
Part Label	Years	Qualifier	Part No.					Qty
Disc Hardware Kit	09-08		H5743 ⁷					1
Front Rotor/Drum								
Part Label	Years	Qualifier	Part No.					Qty
Brake Rotor	09-08	3.6L 6 Cyl; 5 Stud Wheel; 298mm Diameter Rotor	BD180187					2
		6.0L 8 Cyl; 5 Stud Wheel; 321mm Diameter Rotor	BD180189					2
Rear Brake Pad/Shoe								
Part Label	Years	Qualifier	ThermoQuiet	QuickStop	WagnerOEX	SevereDuty	Qty	
Brake Pad	09-08		QC1352 ^{1,2}	ZD1352 ^{1,2}			1	
Rear Brake Hardware								
Part Label	Years	Qualifier	Part No.					Qty
Disc Hardware Kit	09-08		H5780 ⁷					1
Rear Rotor/Drum								
Part Label	Years	Qualifier	Part No.					Qty
Brake Rotor	09-08	3.6L 6 Cyl; 5 Stud Wheel; 302mm Diameter Rotor	BD180186					2
		6.0L 8 Cyl; 5 Stud Wheel; 324mm Diameter Rotor	BD180188E ⁶					2
Parking Brake Pad/Shoe								
Part Label	Years	Qualifier	ThermoQuiet	QuickStop	WagnerOEX	SevereDuty	Qty	
Parking Brake Shoe	09-08			Z784			1	
Parking Brake Hardware								
Part Label	Years	Qualifier	Part No.					Qty
Hardware Kit	09		H7266					1

Grand Am

Front Brake Pad/Shoe								
Part Label	Years	Qualifier	ThermoQuiet	QuickStop	WagnerOEX	SevereDuty	Qty	
Brake Pad	05-99		QC752A ^{1,2}	ZD752A ^{1,2}			1	
	98-96		QC673 ^{1,4}	ZD673 ^{1,4}			1	
	95		QC506 ^{1,4}	ZD506 ^{1,4}			1	
Front Brake Hardware								
Part Label	Years	Qualifier	Part No.					Qty
Disc Hardware Kit	05-99		H5614 ⁷					1
Front Rotor/Drum								
Part Label	Years	Qualifier	Part No.					Qty
Brake Rotor	05-99	5 Stud Wheel; 277mm Diameter Rotor	BD125522E ⁶					2
	98-95	5 Stud Wheel; 259mm Diameter Rotor	BD125128E ⁶					2
Rear Brake Pad/Shoe								
Part Label	Years	Qualifier	ThermoQuiet	QuickStop	WagnerOEX	SevereDuty	Qty	
Brake Pad	05-99		PD698 ^{1,2}	ZD698 ^{1,2}	OEX698 ^{1,2}		1	
Brake Shoe	05-99	8-55/64" x 1-3/4" Brakes		Z720 ⁸			1	
	98-95	7-7/8" x 1-49/64" Brakes		Z553 ⁸			1	
Rear Brake Hardware								
Part Label	Years	Qualifier	Part No.					Qty
Disc Hardware Kit	05-99		H15390 ⁷					1
Drum Hardware Kit	05-99	8-55/64" x 1-49/64" Brakes	H7203					1
	98-95	7-7/8" x 1-49/64" Brakes	H7001					1
Rear Rotor/Drum								
Part Label	Years	Qualifier	Part No.					Qty
Brake Drum	05-99	8-55/64" x 1-49/64" Brakes	BD125482					2
	98-95	7-7/8" x 1-49/64" Brakes	BD125386					2
Brake Rotor	05-99	5 Stud Wheel; 278mm Diameter Rotor	BD125506E ⁶					2

¹Includes Hardware Installation Kit; ²OE Ceramic; ⁴Optional Ceramic; ⁶Black E-Coat on non-braking surface to prevent rust and corrosion; ⁷Incl. OE Design Abutment Clips; ⁸Bonded

Pontiac - Passenger Car (Cont)



Grand Am (Cont)

Parking Brake Pad/Shoe							
Part Label	Years	Qualifier	ThermoQuiet	QuickStop	WagnerOEX	SevereDuty	Qty
Parking Brake Shoe	05-99			Z770			1

Parking Brake Hardware							
Part Label	Years	Qualifier	Part No.			Qty	
Hardware Kit	05-99		H7260 ³⁶			1	
			H7426			1	

Grand Prix

Front Brake Pad/Shoe							
Part Label	Years	Qualifier	ThermoQuiet	QuickStop	WagnerOEX	SevereDuty	Qty
Brake Pad	08-05	3.8L 6 Cyl	QC1075 ^{1,2}	ZD1075 ^{1,2}	OEX1075 ^{1,2}		1
		5.3L 8 Cyl	MX921 ³	ZX921 ^{1,3}			1
	04		MX1000 ^{1,3}	ZX1000 ^{1,3}			1
	03-97		MX818 ^{1,3,11}	ZX818 ^{1,3,11}			1
	96-95		QC376 ⁴	ZD376 ⁴			1

Front Brake Hardware							
Part Label	Years	Qualifier	Part No.			Qty	
Disc Hardware Kit	08-05	3.8L 6 Cyl	H5690 ⁷			1	
		5.3L 8 Cyl	H5671 ⁷			1	
	04-02		H5690 ⁷			1	
	01-97		H5478 ⁷			1	

Front Rotor/Drum							
Part Label	Years	Qualifier	Part No.			Qty	
Brake Rotor	08-05	3.8L 6 Cyl; 5 Stud Wheel; 297mm Diameter Rotor	BD126178E ⁶			2	
		5.3L 8 Cyl; 5 Stud Wheel; 323mm Diameter Rotor	BD126309			2	
	04	5 Stud Wheel; 297mm Diameter Rotor	BD126178E ⁶			2	
	03-97	5 Stud Wheel; 279mm Diameter Rotor	BD125507E ⁶			2	
	96	5 Stud Wheel; 285mm Diameter Rotor; Full-Cast Rotor; Replaces OE Composite Design	BD125470E ⁶			2	
	95	5 Stud Wheel; 267mm Diameter Rotor; Full-Cast Rotor; Replaces OE Composite Design	BD61841			2	
		5 Stud Wheel; 285mm Diameter Rotor; Full-Cast Rotor; Replaces OE Composite Design	BD125470E ⁶			2	

Rear Brake Pad/Shoe							
Part Label	Years	Qualifier	ThermoQuiet	QuickStop	WagnerOEX	SevereDuty	Qty
Brake Pad	08-05	3.8L 6 Cyl	PD999 ^{1,2}	ZD999 ^{1,2}	OEX999 ^{1,2}		1
		5.3L 8 Cyl	PD922A ^{1,2}	ZD922A ^{1,2}			1
	04		PD999 ^{1,2}	ZD999 ^{1,2}	OEX999 ^{1,2}		1
	03-97		PD698 ^{1,2}	ZD698 ^{1,2}	OEX698 ^{1,2}		1
	96-95		QC714 ^{1,4}	ZD714 ^{1,4}			1

Rear Brake Hardware							
Part Label	Years	Qualifier	Part No.			Qty	
Disc Hardware Kit	08-05	3.8L 6 Cyl	H5691 ⁷			1	
	04		H5691 ⁷			1	
	03-95		H15390 ⁷			1	

Rear Rotor/Drum							
Part Label	Years	Qualifier	Part No.			Qty	
Brake Rotor	08	5 Stud Wheel; 270mm Diameter Rotor	BD126180E ⁶			2	
	07-05	3.8L 6 Cyl; 5 Stud Wheel; 270mm Diameter Rotor	BD126180E ⁶			2	
		5.3L 8 Cyl; 5 Stud Wheel; 305mm Diameter Rotor	BD126308			2	
	04	5 Stud Wheel; 270mm Diameter Rotor	BD126180E ⁶			2	
	03-97	5 Stud Wheel; 278mm Diameter Rotor	BD125506E ⁶			2	
	96-95	5 Stud Wheel; 278mm Diameter Rotor; Full-Cast Rotor; Replaces OE Composite Design	BD125400E ⁶			2	

¹Includes Hardware Installation Kit; ²OE Ceramic; ³OE Semi-Metallic; ⁴Optional Ceramic; ⁶Black E-Coat on non-braking surface to prevent rust and corrosion; ⁷Incl. OE Design Abutment Clips; ¹¹Includes Mechanical Wear Sensor; ³⁶Pending Supersession to H7426

Grand Prix (Cont)

Parking Brake Pad/Shoe							
Part Label	Years	Qualifier	ThermoQuiet	QuickStop	WagnerOEX	SevereDuty	Qty
Parking Brake Shoe	08-05			Z770			1
	03-97			Z770			1

Parking Brake Hardware				
Part Label	Years	Qualifier	Part No.	Qty
Hardware Kit	08-05		H7260 ³⁶	1
			H7426	1
	03-97		H7260 ³⁶	1
			H7426	1

GTO

Front Brake Pad/Shoe							
Part Label	Years	Qualifier	ThermoQuiet	QuickStop	WagnerOEX	SevereDuty	Qty
Brake Pad	06-05		QC731A ²	ZD731A ^{1,2}			1
	04		QC1043 ²	ZD1043 ²			1

Front Brake Hardware				
Part Label	Years	Qualifier	Part No.	Qty
Disc Hardware Kit	06-05		H5759Q ^{7,41}	1
			H5797 ⁷	1
	04		H5761Q ⁷	1

Front Rotor/Drum				
Part Label	Years	Qualifier	Part No.	Qty
Brake Rotor	06-05		BD126292	2
	04		BD126204	2

Rear Brake Pad/Shoe							
Part Label	Years	Qualifier	ThermoQuiet	QuickStop	WagnerOEX	SevereDuty	Qty
Brake Pad	06-05		QC1048A ²	ZD1048A ²			1
	04		QC1048 ²	ZD1048 ²			1

Rear Brake Hardware				
Part Label	Years	Qualifier	Part No.	Qty
Disc Hardware Kit	06-05		H13435 ⁷	1

Rear Rotor/Drum				
Part Label	Years	Qualifier	Part No.	Qty
Brake Rotor	06-05	5 Stud Wheel; 286mm Diameter Rotor	BD126291	2
	04		BD126188	2

Pursuit

Front Brake Pad/Shoe							
Part Label	Years	Qualifier	ThermoQuiet	QuickStop	WagnerOEX	SevereDuty	Qty
Brake Pad	06	Disc	QC1028 ^{1,2}	ZD1028 ^{1,2}			1
	05	Drum	QC956 ^{1,2}	ZD956 ^{1,2}	OEX956 ^{1,2}		1

Front Brake Hardware				
Part Label	Years	Qualifier	Part No.	Qty
Disc Hardware Kit	06	Disc	H5687 ⁷	1
	05	Drum	H5655 ⁷	1

Front Rotor/Drum				
Part Label	Years	Qualifier	Part No.	Qty
Brake Rotor	05	Drum; 4 Stud Wheel; 256mm Diameter Rotor	BD126100E ⁶	2

Rear Brake Pad/Shoe							
Part Label	Years	Qualifier	ThermoQuiet	QuickStop	WagnerOEX	SevereDuty	Qty
Brake Pad	06-05		PD1033A ^{1,2}	ZD1033A ^{1,2}	OEX1033A ^{1,2}		1
Brake Shoe	06-05	9-1/16" x 1-43/64" Brakes		Z795			1

¹Includes Hardware Installation Kit; ²OE Ceramic; ⁶Black E-Coat on non-braking surface to prevent rust and corrosion; ⁷Incl. OE Design Abutment Clips; ³⁶Pending Supersession to H7426; ⁴¹Pending Supersession to H5797

Pontiac - Passenger Car (Cont)



Pursuit (Cont)

Rear Brake Hardware					
Part Label	Years	Qualifier	Part No.	Qty	
Disc Hardware Kit	06		H5691 ⁷	1	
Drum Hardware Kit	06-05	9-1/16 x 1-43/64" Brakes	H7236	1	

Rear Rotor/Drum					
Part Label	Years	Qualifier	Part No.	Qty	
Brake Drum	06-05	9-1/16" x 1-43/64" Brakes; 4 Stud Wheel	BD126099E ⁶	2	
Brake Rotor	06	5 Stud Wheel; 270mm Diameter Rotor	BD126136E ⁶	2	

Solstice

Front Brake Pad/Shoe							
Part Label	Years	Qualifier	ThermoQuiet	QuickStop	WagnerOEX	SevereDuty	Qty
Brake Pad	09-06		QC1028 ^{1,2}	ZD1028 ^{1,2}			1

Front Brake Hardware					
Part Label	Years	Qualifier	Part No.	Qty	
Disc Hardware Kit	09-06		H5687 ⁷	1	

Front Rotor/Drum					
Part Label	Years	Qualifier	Part No.	Qty	
Brake Rotor	09-06	5 Stud Wheel; 296mm Diameter Rotor	BD126454E ⁶	2	

Rear Brake Pad/Shoe							
Part Label	Years	Qualifier	ThermoQuiet	QuickStop	WagnerOEX	SevereDuty	Qty
Brake Pad	09-06		PD1095 ^{1,2}	ZD1095 ^{1,2}	OEX1095 ^{1,2}		1

Rear Brake Hardware					
Part Label	Years	Qualifier	Part No.	Qty	
Disc Hardware Kit	09-06		H15966 ⁷	1	

Rear Rotor/Drum					
Part Label	Years	Qualifier	Part No.	Qty	
Brake Rotor	09-06	5 Stud Wheel; 278mm Diameter Rotor	BD126453E ⁶	2	

Sunfire

Front Brake Pad/Shoe							
Part Label	Years	Qualifier	ThermoQuiet	QuickStop	WagnerOEX	SevereDuty	Qty
Brake Pad	05-96		QC673 ^{1,4}	ZD673 ^{1,4}			1
	95		QC506 ^{1,4}	ZD506 ^{1,4}			1

Front Rotor/Drum					
Part Label	Years	Qualifier	Part No.	Qty	
Brake Rotor	05-95	5 Stud Wheel; 259mm Diameter Rotor	BD125128E ⁶	2	

Rear Brake Pad/Shoe							
Part Label	Years	Qualifier	ThermoQuiet	QuickStop	WagnerOEX	SevereDuty	Qty
Brake Shoe	05-03	9-1/16" x 1-43/64" Brakes		Z795			1
	02-95	7-7/8" x 1-49/64" Brakes		Z553 ⁸			1

Rear Brake Hardware					
Part Label	Years	Qualifier	Part No.	Qty	
Drum Hardware Kit	05-03	9-1/16 x 1-43/64" Brakes	H7236	1	
	02-01	7-7/8" x 1-49/64" Brakes	H7241	1	
	00-95	7-7/8" x 1-49/64" Brakes	H7001	1	

Rear Rotor/Drum					
Part Label	Years	Qualifier	Part No.	Qty	
Brake Drum	05-03	9-1/16" x 1-43/64" Brakes	BD126020	2	
	02-95	7-7/8" x 1-49/64" Brakes	BD125386	2	

¹Includes Hardware Installation Kit; ²OE Ceramic; ⁴Optional Ceramic; ⁶Black E-Coat on non-braking surface to prevent rust and corrosion; ⁷Incl. OE Design Abutment Clips; ⁸Bonded

Front Brake Pad/Shoe							
Part Label	Years	Qualifier	ThermoQuiet	QuickStop	WagnerOEX	SevereDuty	Qty
Brake Pad	10-09	1.8L 4 Cyl	QC1210 ^{1,2}	ZD1210 ^{1,2}	OEX1210 ^{1,2}		1
		2.4L 4 Cyl	QC1211 ^{1,2}	ZD1211 ^{1,2}	OEX1211 ^{1,2}		1
	08-03		QC923 ^{1,2}	ZD923 ^{1,2}			1

Front Brake Hardware				
Part Label	Years	Qualifier	Part No.	Qty
Disc Hardware Kit	10-09	Includes Wear Indicator	H15776 ⁷	1
		Wear Sensor Not Included	H15821 ⁷	1
	08	Wear Sensor Not Included	H15821 ⁷	1
	07-03		H15747 ⁷	1

Front Rotor/Drum				
Part Label	Years	Qualifier	Part No.	Qty
Brake Rotor	10-09	1.8L 4 Cyl; 5 Stud Wheel; 275mm Diameter Rotor	BD126544E ⁶	2
		2.4L 4 Cyl; 5 Stud Wheel; 297mm Diameter Rotor	BD126407E ⁶	2
	08-03	5 Stud Wheel; 275mm Diameter Rotor	BD126017E ⁶	2

Rear Brake Pad/Shoe							
Part Label	Years	Qualifier	ThermoQuiet	QuickStop	WagnerOEX	SevereDuty	Qty
Brake Pad	10-09	AWD; GT	QC1212 ^{1,2}	ZD1212 ^{1,2}	OEX1212 ^{1,2}		1
		Except AWD; Except GT	QC1354 ^{2,95}	ZD1354 ^{2,94}	OEX1423 ^{1,2}		1
	06-03		QC823 ²	ZD823 ²			1
Brake Shoe	08-07	9" x 1-51/64" Brakes		Z785			1
	06-03	9" x 1-13/32" Brakes		Z790			1
		9" x 1-51/64" Brakes		Z785			1

Rear Brake Hardware				
Part Label	Years	Qualifier	Part No.	Qty
Disc Hardware Kit	10		H5744 ^{7,77}	1
	09	AWD; GT	H15888 ⁷	1
			H5744 ^{7,77}	1
		Except AWD; Except GT	H15822 ⁷	1
	08		H15888 ⁷	1
	06-03		H15745 ⁷	1
Drum Hardware Kit	08-07	FWD; 9" x 1-51/64" Brakes	H17258	1
	06-03	AWD	H7251	1
		FWD; 9" x 1-51/64" Brakes	H17258	1

Rear Rotor/Drum				
Part Label	Years	Qualifier	Part No.	Qty
Brake Drum	09	AWD; 9" x 1-13/32" Brakes	BD126026	2
		FWD; 9" x 1-51/64" Brakes	BD126025E ⁶	2
	08-07	9" x 1-51/64" Brakes	BD126025E ⁶	2
	06-03	AWD; 9" x 1-13/32" Brakes	BD126026	2
		FWD; 9" x 1-51/64" Brakes	BD126025E ⁶	2
	Brake Rotor	10-09	AWD; 5 Stud Wheel; 281mm Diameter Rotor	BD126559E ⁶
FWD; 1.8L 4 Cyl; 5 Stud Wheel; 259mm Diameter Rotor			BD126558E ⁶	2
FWD; 2.4L 4 Cyl; 5 Stud Wheel; 279mm Diameter Rotor			BD126546E ⁶	2
08-03		5 Stud Wheel; 269mm Diameter Rotor	BD126016E ⁶	2

Parking Brake Pad/Shoe							
Part Label	Years	Qualifier	ThermoQuiet	QuickStop	WagnerOEX	SevereDuty	Qty
Parking Brake Shoe	10-09			Z916			1
	06-03			Z796			1

Parking Brake Hardware				
Part Label	Years	Qualifier	Part No.	Qty
Hardware Kit	10-09		H17269	1
	06-03		H17269	1

¹Includes Hardware Installation Kit; ²OE Ceramic; ⁶Black E-Coat on non-braking surface to prevent rust and corrosion; ⁷Incl. OE Design Abutment Clips; ⁷⁷Pending Supersession to H15888; ⁹⁴Pending Supersession to ZD1423; ⁹⁵Pending Supersession to QC1423

Pontiac - Passenger Car (Cont)



Wave (Cont)

Front Brake Pad/Shoe							
Part Label	Years	Qualifier	ThermoQuiet	QuickStop	WagnerOEX	SevereDuty	Qty
Brake Pad	08-05		PD1035 ²	ZD1035 ²	OEX1035 ²		1
Front Brake Hardware							
Part Label	Years	Qualifier	Part No.			Qty	
Disc Hardware Kit	08-05		H5696 ⁷			1	
Front Rotor/Drum							
Part Label	Years	Qualifier	Part No.			Qty	
Brake Rotor	08-05	4 Stud Wheel; 256mm Diameter Rotor	BD126134E ⁶			2	
Rear Brake Pad/Shoe							
Part Label	Years	Qualifier	ThermoQuiet	QuickStop	WagnerOEX	SevereDuty	Qty
Brake Shoe	08-05	7-7/8" x 1-27/64" Brakes		Z814			1
Rear Brake Hardware							
Part Label	Years	Qualifier	Part No.			Qty	
Drum Hardware Kit	08-05	7-7/8" x 1-27/64" Brakes	H17409			1	
Rear Rotor/Drum							
Part Label	Years	Qualifier	Part No.			Qty	
Brake Drum	08		BD126557E ⁶			2	
	07-06	4-Wheel ABS	BD126557E ⁶			2	
		Non-ABS	BD126287			2	
	05	4-Wheel ABS; 2nd Design; From VIN Number 426447	BD126557E ⁶			2	
		4-Wheel ABS; To VIN 426446	BD126286			2	

Wave5

Front Brake Pad/Shoe							
Part Label	Years	Qualifier	ThermoQuiet	QuickStop	WagnerOEX	SevereDuty	Qty
Brake Pad	07-05		PD1035 ²	ZD1035 ²	OEX1035 ²		1
Front Rotor/Drum							
Part Label	Years	Qualifier	Part No.			Qty	
Brake Rotor	07-05	4 Stud Wheel; 256mm Diameter Rotor	BD126134E ⁶			2	
Rear Brake Pad/Shoe							
Part Label	Years	Qualifier	ThermoQuiet	QuickStop	WagnerOEX	SevereDuty	Qty
Brake Shoe	07-05	7-7/8" x 1-27/64" Brakes		Z814			1
Rear Brake Hardware							
Part Label	Years	Qualifier	Part No.			Qty	
Drum Hardware Kit	07-05		H17409			1	

Pontiac - Light Truck / SUV / Van

Aztek

Front Brake Pad/Shoe							
Part Label	Years	Qualifier	ThermoQuiet	QuickStop	WagnerOEX	SevereDuty	Qty
Brake Pad	05-01		QC844 ^{1,4,11}	ZD844 ^{1,4,11}			1
Front Brake Hardware							
Part Label	Years	Qualifier	Part No.			Qty	
Disc Hardware Kit	05-01		H5643 ⁷			1	
Front Rotor/Drum							
Part Label	Years	Qualifier	Part No.			Qty	
Brake Rotor	05-01	AWD; 5 Stud Wheel; 300mm Diameter Rotor	BD125775E ⁶			2	
		FWD; 5 Stud Wheel; 275mm Diameter Rotor	BD125776E ⁶			2	
Rear Brake Pad/Shoe							
Part Label	Years	Qualifier	ThermoQuiet	QuickStop	WagnerOEX	SevereDuty	Qty
Brake Pad	05-01		QC814 ^{1,4}	ZD814 ^{1,4}			1
Brake Shoe	05-01	9-27/32" x 1-25/32" Brakes		Z780			1

¹Includes Hardware Installation Kit; ²OE Ceramic; ⁴Optional Ceramic; ⁶Black E-Coat on non-braking surface to prevent rust and corrosion; ⁷Incl. OE Design Abutment Clips; ¹¹Includes Mechanical Wear Sensor

Aztek (Cont)

Rear Brake Hardware								
Part Label	Years	Qualifier	Part No.					Qty
Disc Hardware Kit	05-01		H15390 ⁷					1
Drum Hardware Kit	05-01		H1205					1
Rear Rotor/Drum								
Part Label	Years	Qualifier	Part No.					Qty
Brake Drum	05-01	9-27/32" x 1-25/32" Brakes	BD126101E ⁶					2
Brake Rotor	05-01	5 Stud Wheel; 290mm Diameter Rotor	BD125774E ⁶					2
Parking Brake Pad/Shoe								
Part Label	Years	Qualifier	ThermoQuiet	QuickStop	WagnerOEX	SevereDuty	Qty	
Parking Brake Shoe	05-01		Z784				1	
Parking Brake Hardware								
Part Label	Years	Qualifier	Part No.					Qty
Hardware Kit	05-01		H7260 ³⁶					1
			H7426					1

Montana

Front Brake Pad/Shoe								
Part Label	Years	Qualifier	ThermoQuiet	QuickStop	WagnerOEX	SevereDuty	Qty	
Brake Pad	09-06		QC1075 ^{1,2}	ZD1075 ^{1,2}	OEX1075 ^{1,2}		1	
	05	FWD; Except SV6	MX818 ^{1,3,11}	ZX818 ^{1,3,11}			1	
		SV6	QC1075 ^{1,2}	ZD1075 ^{1,2}	OEX1075 ^{1,2}		1	
	04-02	AWD	QC844 ^{1,4,11}	ZD844 ^{1,4,11}			1	
		FWD	MX818 ^{1,3,11}	ZX818 ^{1,3,11}			1	
	01-00	FWD	MX818 ^{1,3,11}	ZX818 ^{1,3,11}			1	
99		MX818 ^{1,3,11}	ZX818 ^{1,3,11}			1		
Front Brake Hardware								
Part Label	Years	Qualifier	Part No.					Qty
Disc Hardware Kit	09-06		H5690 ⁷					1
	05-02	AWD	H5643 ⁷					1
		FWD	H5690 ⁷					1
	01-00	FWD	H5478 ⁷					1
	99		H5478 ⁷					1
Front Rotor/Drum								
Part Label	Years	Qualifier	Part No.					Qty
Brake Rotor	09-06		BD126349E ⁶					2
	05	Except SV6; 5 Stud Wheel; 279mm Diameter Rotor	BD125507E ⁶					2
		SV6; 5 Stud Wheel; 297mm Diameter Rotor	BD126178E ⁶					2
	04-02	AWD; 5 Stud Wheel; 300mm Diameter Rotor	BD125775E ⁶					2
		FWD; 5 Stud Wheel; 279mm Diameter Rotor	BD125507E ⁶					2
01-99	5 Stud Wheel; 279mm Diameter Rotor	BD125507E ⁶					2	
Rear Brake Pad/Shoe								
Part Label	Years	Qualifier	ThermoQuiet	QuickStop	WagnerOEX	SevereDuty	Qty	
Brake Pad	09-06		QC1093 ^{1,2}	ZD1093 ^{1,2}			1	
	05	Except SV6	PD698 ^{1,2}	ZD698 ^{1,2}	OEX698 ^{1,2}		1	
		SV6	QC1093 ^{1,2}	ZD1093 ^{1,2}			1	
	04-02	AWD	QC814 ^{1,4}	ZD814 ^{1,4}			1	
		FWD	PD698 ^{1,2}	ZD698 ^{1,2}	OEX698 ^{1,2}		1	
01-99		PD698 ^{1,2}	ZD698 ^{1,2}	OEX698 ^{1,2}		1		
Brake Shoe	05		Z904R					1
	04-99	8-55/64" x 1-49/64" Brakes	Z636 ⁸					1
Rear Brake Hardware								
Part Label	Years	Qualifier	Part No.					Qty
Disc Hardware Kit	09-06		H5702 ⁷					1
	05	SV6	H5702 ⁷					1
	04-02		H15390 ⁷					1
Drum Hardware Kit	05-99	8-55/64" x 1-49/64" Brakes	H7203					1

¹Includes Hardware Installation Kit; ²OE Ceramic; ³OE Semi-Metallic; ⁴Optional Ceramic; ⁶Black E-Coat on non-braking surface to prevent rust and corrosion; ⁷Incl. OE Design Abutment Clips; ⁸Bonded; ¹¹Includes Mechanical Wear Sensor; ³⁶Pending Supersession to H7426

Pontiac - Light Truck / SUV / Van (Cont)



Montana (Cont)

Rear Rotor/Drum				
Part Label	Years	Qualifier	Part No.	Qty
Brake Drum	05-99	8-55/64" x 1-49/64" Brakes	BD125482	2
Brake Rotor	09-07	6 Stud Wheel; 301mm Diameter Rotor	BD126501E ⁶	2
		06	AWD; 6 Stud Wheel; 301mm Diameter Rotor	BD126478
	06	FWD; 6 Stud Wheel; 301mm Diameter Rotor; Except Special Ride And Handling Suspension	BD126501E ⁶	2
		FWD; 6 Stud Wheel; 301mm Diameter Rotor; Special Ride and Handling Suspension	BD126478	2
		05	AWD; SV6; 5 Stud Wheel; 300mm Diameter Rotor	BD126301
	04-02	FWD; Except SV6; 5 Stud Wheel; 278mm Diameter Rotor	BD125506E ⁶	2
		FWD; SV6; 5 Stud Wheel; 300mm Diameter Rotor; Except Special Suspension	BD126300E ⁶	2
		FWD; SV6; 5 Stud Wheel; 300mm Diameter Rotor; Special Suspension	BD126301	2
AWD; 5 Stud Wheel; 290mm Diameter Rotor		BD125774E ⁶	2	
	FWD; 5 Stud Wheel; 278mm Diameter Rotor	BD125506E ⁶	2	

Parking Brake Pad/Shoe							
Part Label	Years	Qualifier	ThermoQuiet	QuickStop	WagnerOEX	SevereDuty	Qty
Parking Brake Shoe	06-02			Z784			1
	01-99			Z770			1

Parking Brake Hardware				
Part Label	Years	Qualifier	Part No.	Qty
Hardware Kit	06		H7426	1
	05-02		H7260 ³⁶	1
				H7426

Sunrunner

Front Brake Pad/Shoe							
Part Label	Years	Qualifier	ThermoQuiet	QuickStop	WagnerOEX	SevereDuty	Qty
Brake Pad	97-95		PD418 ²	ZD418 ²			1

Front Brake Hardware				
Part Label	Years	Qualifier	Part No.	Qty
Disc Hardware Kit	97-95		H15226 ⁷	1

Front Rotor/Drum				
Part Label	Years	Qualifier	Part No.	Qty
Brake Rotor	97-95	5 Stud Wheel; 290mm Diameter Rotor	BD61936	2

Rear Brake Pad/Shoe							
Part Label	Years	Qualifier	ThermoQuiet	QuickStop	WagnerOEX	SevereDuty	Qty
Brake Pad	95		PD352 ²	ZD352 ²			1
Brake Shoe	97-96	10-1/4" x 1-49/64" Brakes		Z711			1
		8-21/32" x 1-11/32" Brakes		Z710			1
	95	8-21/32" x 1-11/32" Brakes		Z641			1

Rear Brake Hardware				
Part Label	Years	Qualifier	Part No.	Qty
Drum Hardware Kit	97-96	10-1/4" x 1-49/64" Brakes	H17230	1
		8-21/32" x 1-11/32" Brakes	H17223	1
	95	8-21/32" x 1-11/32" Brakes	H17223	1

Rear Rotor/Drum				
Part Label	Years	Qualifier	Part No.	Qty
Brake Drum	97-96	8-21/32" x 1-17/32" Brakes	BD125597E ⁶	2
	95	8-21/32" x 1-17/32" Brakes	BD61934	2

²OE Ceramic; ⁶Black E-Coat on non-braking surface to prevent rust and corrosion; ⁷Incl. OE Design Abutment Clips; ³⁶Pending Supersession to H7426

Torrent

Front Brake Pad/Shoe							
Part Label	Years	Qualifier	ThermoQuiet	QuickStop	WagnerOEX	SevereDuty	Qty
Brake Pad	09-07		QC1264 ^{1,2}	ZD1264 ^{1,2}	OEX1264 ^{1,2}		1
	06		QC913 ^{1,2}	ZD913 ^{1,2}			1
Front Brake Hardware							
Part Label	Years	Qualifier	Part No.			Qty	
Disc Hardware Kit	09-07		H5750 ⁷			1	
	06		H5654 ⁷			1	
Front Rotor/Drum							
Part Label	Years	Qualifier	Part No.			Qty	
Brake Rotor	09-07	5 Stud Wheel; 297mm Diameter Rotor	BD126479E ⁶			2	
	06	5 Stud Wheel; 296mm Diameter Rotor	BD126102E ⁶			2	
Rear Brake Pad/Shoe							
Part Label	Years	Qualifier	ThermoQuiet	QuickStop	WagnerOEX	SevereDuty	Qty
Brake Pad	09-07		QC1275 ^{1,2}	ZD1275 ^{1,2}	OEX1275 ^{1,2}		1
Brake Shoe	06	9-27/32" x 1-25/32" Brakes		Z780			1
Rear Brake Hardware							
Part Label	Years	Qualifier	Part No.			Qty	
Disc Hardware Kit	09-07		H5751 ⁷			1	
Drum Hardware Kit	06		H1205			1	
Rear Rotor/Drum							
Part Label	Years	Qualifier	Part No.			Qty	
Brake Drum	06	9-27/32" x 1-25/32" Brakes	BD126101E ⁶			2	
Brake Rotor	09-07	5 Stud Wheel; 303mm Diameter Rotor	BD126502E ⁶			2	
Parking Brake Pad/Shoe							
Part Label	Years	Qualifier	ThermoQuiet	QuickStop	WagnerOEX	SevereDuty	Qty
Parking Brake Shoe	09-07			Z932			1
Parking Brake Hardware							
Part Label	Years	Qualifier	Part No.			Qty	
Hardware Kit	09-07		H7264			1	

Trans Sport

Front Brake Pad/Shoe							
Part Label	Years	Qualifier	ThermoQuiet	QuickStop	WagnerOEX	SevereDuty	Qty
Brake Pad	99-97		MX818 ^{1,3,11}	ZX818 ^{1,3,11}			1
	96-95		QC623 ⁴	ZD623 ^{1,4}			1
Front Brake Hardware							
Part Label	Years	Qualifier	Part No.			Qty	
Disc Hardware Kit	99-97		H5478 ⁷			1	
Front Rotor/Drum							
Part Label	Years	Qualifier	Part No.			Qty	
Brake Rotor	99-97	5 Stud Wheel; 279mm Diameter Rotor	BD125507E ⁶			2	
	96-95	5 Stud Wheel; 278mm Diameter Rotor	BD125325E ⁶			2	
Rear Brake Pad/Shoe							
Part Label	Years	Qualifier	ThermoQuiet	QuickStop	WagnerOEX	SevereDuty	Qty
Brake Pad	98-97		PD698 ^{1,2}	ZD698 ^{1,2}	OEX698 ^{1,2}		1
Brake Shoe	99-95	8-55/64" x 1-49/64" Brakes		Z636 ⁸			1
Rear Brake Hardware							
Part Label	Years	Qualifier	Part No.			Qty	
Drum Hardware Kit	99-95	8-55/64" x 1-49/64" Brakes	H7203			1	
Rear Rotor/Drum							
Part Label	Years	Qualifier	Part No.			Qty	
Brake Drum	99-97	8-55/64" x 1-49/64" Brakes	BD125482			2	
	96-95	8-55/64" x 1-49/64" Brakes; 115mm Bolt Circle	BD61776			2	

¹Includes Hardware Installation Kit; ²OE Ceramic; ³OE Semi-Metallic; ⁴Optional Ceramic; ⁶Black E-Coat on non-braking surface to prevent rust and corrosion; ⁷Incl. OE Design Abutment Clips; ⁸Bonded; ¹¹Includes Mechanical Wear Sensor

Pontiac - Light Truck / SUV / Van (Cont)



Trans Sport (Cont)

Parking Brake Pad/Shoe							
Part Label	Years	Qualifier	ThermoQuiet	QuickStop	WagnerOEX	SevereDuty	Qty
Parking Brake Shoe	98-97			Z770			1

Parking Brake Hardware				
Part Label	Years	Qualifier	Part No.	Qty
Hardware Kit	98-97		H7260 ³⁶	1
			H7426	1

Porsche - Passenger Car

718 Boxster

Rear Brake Pad/Shoe							
Part Label	Years	Qualifier	ThermoQuiet	QuickStop	WagnerOEX	SevereDuty	Qty
Brake Pad	18		MX994 ³	ZX994 ³			1

Rear Rotor/Drum				
Part Label	Years	Qualifier	Part No.	Qty
Brake Rotor	18	5 Stud Wheel; Except Ceramic Composite Brakes	BD180344	2
	17	5 Stud Wheel	BD180344	2

718 Cayman

Rear Brake Pad/Shoe							
Part Label	Years	Qualifier	ThermoQuiet	QuickStop	WagnerOEX	SevereDuty	Qty
Brake Pad	18		MX994 ³	ZX994 ³			1

Rear Rotor/Drum				
Part Label	Years	Qualifier	Part No.	Qty
Brake Rotor	18-17	5 Stud Wheel; Except Ceramic Composite Brakes	BD180344	2

911

Front Brake Pad/Shoe							
Part Label	Years	Qualifier	ThermoQuiet	QuickStop	WagnerOEX	SevereDuty	Qty
Brake Pad	98	Except Turbocharged	MX447 ³				1
		Turbocharged	MX447 ³				1
	97	Except Turbocharged	MX447 ³				1
		96	Except Turbocharged	MX447 ³			1
	95	AWD; Naturally Aspirated	Turbocharged	MX447 ³			1
			RWD; Naturally Aspirated	MX447 ³			1

Front Rotor/Drum				
Part Label	Years	Qualifier	Part No.	Qty
Brake Rotor	12	Left; Carrera 4 GTS; 5 Stud Wheel; 330mm Diameter Rotor; Except Ceramic Composite Brakes	BD180340	1
		Left; Carrera 4S; 5 Stud Wheel; 330mm Diameter Rotor; Except Ceramic Composite Brakes	BD180340	1
		Left; Carrera GTS; 5 Stud Wheel; 330mm Diameter Rotor; Except Ceramic Composite Brakes; Except Central Locking Wheels	BD180340	1
		Left; Targa 4S; 5 Stud Wheel; 330mm Diameter Rotor; Except Ceramic Composite Brakes	BD180340	1
		Right; Carrera 4 GTS; 5 Stud Wheel; 330mm Diameter Rotor; YC status. Remove from catalog per Cindy Huston; Except Ceramic Composite Brakes	BD180341	1
		Right; Carrera 4S; 5 Stud Wheel; 330mm Diameter Rotor; YC status. Remove from catalog per Cindy Huston; Except Ceramic Composite Brakes	BD180341	1
		Right; Carrera GTS; 5 Stud Wheel; 330mm Diameter Rotor; YC status. Remove from catalog per Cindy Huston; Except Ceramic Composite Brakes; Except Central Locking Wheels	BD180341	1
		Right; Targa 4S; 5 Stud Wheel; 330mm Diameter Rotor; YC status. Remove from catalog per Cindy Huston; Except Ceramic Composite Brakes	BD180341	1

³OE Semi-Metallic; ³⁶Pending Supersession to H7426

Front Rotor/Drum (Cont)				
Part Label	Years	Qualifier	Part No.	Qty
	11	Left; Carrera 4S; 5 Stud Wheel; 330mm Diameter Rotor; Except Ceramic Composite Brakes	BD180340	1
		Left; Carrera GTS; 5 Stud Wheel; 330mm Diameter Rotor; Except Ceramic Composite Brakes; Except Central Locking Wheels	BD180340	1
		Left; Carrera S; 5 Stud Wheel; 330mm Diameter Rotor; Except Ceramic Composite Brakes	BD180340	1
		Left; Targa 4S; 5 Stud Wheel; 330mm Diameter Rotor; Except Ceramic Composite Brakes	BD180340	1
		Right; Carrera 4S; 5 Stud Wheel; 330mm Diameter Rotor; YC status. Remove from catalog per Cindy Huston; Except Ceramic Composite Brakes	BD180341	1
		Right; Carrera GTS; 5 Stud Wheel; 330mm Diameter Rotor; YC status. Remove from catalog per Cindy Huston; Except Ceramic Composite Brakes; Except Central Locking Wheels	BD180341	1
		Right; Carrera S; 5 Stud Wheel; 330mm Diameter Rotor; YC status. Remove from catalog per Cindy Huston; Except Ceramic Composite Brakes	BD180341	1
		Right; Targa 4S; 5 Stud Wheel; 330mm Diameter Rotor; YC status. Remove from catalog per Cindy Huston; Except Ceramic Composite Brakes	BD180341	1
	10-09	Left; Carrera 4S; 5 Stud Wheel; 330mm Diameter Rotor; Except Ceramic Composite Brakes	BD180340	1
		Left; Carrera S; 5 Stud Wheel; 330mm Diameter Rotor; Except Ceramic Composite Brakes	BD180340	1
		Left; Targa 4S; 5 Stud Wheel; 330mm Diameter Rotor; Except Ceramic Composite Brakes	BD180340	1
		Right; 5 Stud Wheel; 330mm Diameter Rotor; YC status. Remove from catalog per Cindy Huston; Except Ceramic Composite Brakes	BD180341	1
	08	Left; Carrera 4; 5 Stud Wheel; 318mm Diameter Rotor; Except Ceramic Composite Brakes	BD180342	1
		Left; Carrera 4S; 5 Stud Wheel; 330mm Diameter Rotor; Except Ceramic Composite Brakes	BD180340	1
		Left; Carrera S; 5 Stud Wheel; 330mm Diameter Rotor; Except Ceramic Composite Brakes	BD180340	1
		Left; Carrera; 5 Stud Wheel; 318mm Diameter Rotor; Except Ceramic Composite Brakes	BD180342	1
		Left; Targa 4; 5 Stud Wheel; 318mm Diameter Rotor; Except Ceramic Composite Brakes	BD180342	1
		Left; Targa 4S; 5 Stud Wheel; 330mm Diameter Rotor; Except Ceramic Composite Brakes	BD180340	1

Porsche - Passenger Car (Cont)



911 (Cont)

Front Rotor/Drum (Cont)				
Part Label	Years	Qualifier	Part No.	Qty
	07	Left; Carrera 4; 5 Stud Wheel; 318mm Diameter Rotor; Except Ceramic Composite Brakes	BD180342	1
		Left; Carrera 4S; 5 Stud Wheel; 330mm Diameter Rotor; Except Ceramic Composite Brakes	BD180340	1
		Left; Carrera S; 5 Stud Wheel; 330mm Diameter Rotor; Except Ceramic Composite Brakes	BD180340	1
		Left; Carrera; 5 Stud Wheel; 318mm Diameter Rotor; Except Ceramic Composite Brakes	BD180342	1
		Left; Targa 4; 5 Stud Wheel; 318mm Diameter Rotor; Except Ceramic Composite Brakes	BD180342	1
		Left; Targa 4S; 5 Stud Wheel; 330mm Diameter Rotor; Except Ceramic Composite Brakes	BD180340	1
		Right; Carrera 4; 5 Stud Wheel; 318mm Diameter Rotor; Except Ceramic Composite Brakes	BD180343	1
		Right; Carrera 4S; 5 Stud Wheel; 330mm Diameter Rotor; YC status. Remove from catalog per Cindy Huston; Except Ceramic Composite Brakes	BD180341	1
		Right; Carrera S; 5 Stud Wheel; 330mm Diameter Rotor; YC status. Remove from catalog per Cindy Huston; Except Ceramic Composite Brakes	BD180341	1
		Right; Carrera; 5 Stud Wheel; 318mm Diameter Rotor; Except Ceramic Composite Brakes	BD180343	1
		Right; Targa 4; 5 Stud Wheel; 318mm Diameter Rotor; Except Ceramic Composite Brakes	BD180343	1
		Right; Targa 4S; 5 Stud Wheel; 330mm Diameter Rotor; YC status. Remove from catalog per Cindy Huston; Except Ceramic Composite Brakes	BD180341	1
	06	Left; Carrera 4; 5 Stud Wheel; 318mm Diameter Rotor; Except Ceramic Composite Brakes	BD180342	1
		Left; Carrera 4S; 5 Stud Wheel; 330mm Diameter Rotor; Except Ceramic Composite Brakes	BD180340	1
		Left; Carrera S; 5 Stud Wheel; 330mm Diameter Rotor; Except Ceramic Composite Brakes	BD180340	1
		Left; Carrera; 5 Stud Wheel; 318mm Diameter Rotor; Except Ceramic Composite Brakes	BD180342	1
		Right; Carrera 4; 5 Stud Wheel; 318mm Diameter Rotor; Except Ceramic Composite Brakes	BD180343	1
		Right; Carrera 4S; 5 Stud Wheel; 330mm Diameter Rotor; YC status. Remove from catalog per Cindy Huston; Except Ceramic Composite Brakes	BD180341	1
		Right; Carrera S; 5 Stud Wheel; 330mm Diameter Rotor; YC status. Remove from catalog per Cindy Huston; Except Ceramic Composite Brakes	BD180341	1
		Right; Carrera; 5 Stud Wheel; 318mm Diameter Rotor; Except Ceramic Composite Brakes	BD180343	1
	05	Left; Carrera 4S; 5 Stud Wheel; 330mm Diameter Rotor; Except Ceramic Composite Brakes	BD180340	1
		Left; Carrera S; 5 Stud Wheel; 330mm Diameter Rotor; Except Ceramic Composite Brakes	BD180340	1
		Left; Carrera; 5 Stud Wheel; 318mm Diameter Rotor; Ceramic Composite Brakes	BD180342	1
		Left; Turbo S; 5 Stud Wheel; 330mm Diameter Rotor; Except Ceramic Composite Brakes	BD180340	1
		Left; Turbo; 5 Stud Wheel; 330mm Diameter Rotor; Except Ceramic Composite Brakes	BD180340	1
		Right; Carrera 4S; 5 Stud Wheel; 330mm Diameter Rotor; YC status. Remove from catalog per Cindy Huston; Except Ceramic Composite Brakes	BD180341	1
		Right; Carrera S; 5 Stud Wheel; 330mm Diameter Rotor; YC status. Remove from catalog per Cindy Huston; Except Ceramic Composite Brakes	BD180341	1

Front Rotor/Drum (Cont)				
Part Label	Years	Qualifier	Part No.	Qty
	04-02	Left; 5 Stud Wheel; 318mm Diameter Rotor; Ceramic Composite Brakes	BD180342	1
		Left; 5 Stud Wheel; 330mm Diameter Rotor; Except Ceramic Composite Brakes	BD180340	1
		Right; 5 Stud Wheel; 318mm Diameter Rotor; Ceramic Composite Brakes	BD180343	1
		Right; 5 Stud Wheel; 330mm Diameter Rotor; YC status. Remove from catalog per Cindy Huston; Except Ceramic Composite Brakes	BD180341	1
	01	Left; 3.4L 6 Cyl; 5 Stud Wheel; 318mm Diameter Rotor	BD180342	1
		Left; 3.6L 6 Cyl; 5 Stud Wheel; 330mm Diameter Rotor	BD180340	1
		Right; 3.4L 6 Cyl; 5 Stud Wheel; 318mm Diameter Rotor	BD180343	1
		Right; 3.6L 6 Cyl; 5 Stud Wheel; 330mm Diameter Rotor; YC status. Remove from catalog per Cindy Huston	BD180341	1
	00-99	Left; 5 Stud Wheel; 318mm Diameter Rotor	BD180342	1
		Right; 5 Stud Wheel; 318mm Diameter Rotor	BD180343	1

Rear Brake Pad/Shoe							
Part Label	Years	Qualifier	ThermoQuiet	QuickStop	WagnerOEX	SevereDuty	Qty
Brake Pad	12-06	Except Turbocharged; Ceramic Composite Brakes	MX994 ³	ZX994 ³			1
		05	Except Turbocharged; Ceramic Composite Brakes	MX994 ³	ZX994 ³		
	04	Turbocharged; Ceramic Composite Brakes	MX994 ³	ZX994 ³			1
		Except Turbocharged; Ceramic Composite Brakes	MX994 ³	ZX994 ³			1
	98	Except Turbo	MX345 ³				1
		Turbocharged; Turbocharged	MX447 ³				1
	97-96	Carrera 4s; Turbo; Naturally Aspirated	MX447 ³				1
		Carrera 4s; Turbocharged; Turbocharged	MX447 ³				1
	95	Except Carrera 4S; Except Turbo	MX345 ³				1
				MX345 ³			1

Rear Rotor/Drum				
Part Label	Years	Qualifier	Part No.	Qty
Brake Rotor	16-14	Left; Except Ceramic Composite Brakes	BD180337	1
		Right; Except Ceramic Composite Brakes	BD180338	1
	13	Left; Except Ceramic Composite Brakes	BD180337	1
		Right; Except Ceramic Composite Brakes	BD180338	1
		Right; Except Ceramic Composite Brakes; Except Central Locking Wheels	BD180566	1
	12-11	Right; Turbocharged; Except Ceramic Composite Brakes	BD180566	1
	10	Left; Except Ceramic Composite Brakes	BD180337	1
		Right; Except Turbocharged; Except Ceramic Composite Brakes	BD180338	1
		Right; Turbocharged; Except Ceramic Composite Brakes	BD180566	1
	09	Left; Except Turbocharged; Except Ceramic Composite Brakes	BD180337	1
		Right; Except Turbocharged; Except Ceramic Composite Brakes	BD180338	1
		Right; Turbocharged; Except Ceramic Composite Brakes	BD180566	1
	08-07	YC status. Remove from catalog per Cindy Huston	BD180339	2
Carrera 4; YC status. Remove from catalog per Cindy Huston		BD180339	2	
	06-05	Left; Except Turbocharged; Except Ceramic Composite Brakes	BD180565	1
Left; Turbocharged; Except Ceramic Composite Brakes		BD180565	1	
	04	Targa 4; YC status. Remove from catalog per Cindy Huston; Except Ceramic Composite Brakes	BD180339	2
YC status. Remove from catalog per Cindy Huston; Except Ceramic Composite Brakes		BD180339	2	
	03-99	40th Anniversary Edition; YC status. Remove from catalog per Cindy Huston	BD180339	2
Carrera; YC status. Remove from catalog per Cindy Huston		BD180339	2	
	03-99	YC status. Remove from catalog per Cindy Huston	BD180339	2

³OE Semi-Metallic

Porsche - Passenger Car (Cont)



911 (Cont)

Parking Brake Pad/Shoe							
Part Label	Years	Qualifier	ThermoQuiet	QuickStop	WagnerOEX	SevereDuty	Qty
Parking Brake Shoe	16-12	Turbocharged		Z958			1
	11-03			Z958			1
	02	Carrera 4		Z816			1
		Carrera 4S		Z816			1
	01	Except Turbocharged		Z816			1
00-95			Z958			1	

928

Rear Brake Pad/Shoe							
Part Label	Years	Qualifier	ThermoQuiet	QuickStop	WagnerOEX	SevereDuty	Qty
Brake Pad	95	4 Piston Caliper	MX345 ³				1

Parking Brake Pad/Shoe							
Part Label	Years	Qualifier	ThermoQuiet	QuickStop	WagnerOEX	SevereDuty	Qty
Parking Brake Shoe	95			Z958			1

968

Front Brake Pad/Shoe							
Part Label	Years	Qualifier	ThermoQuiet	QuickStop	WagnerOEX	SevereDuty	Qty
Brake Pad	95	Base; Except Sport Suspension; 4 Piston Caliper	MX345 ³				1
		Base; Sport Suspension	MX447 ³				1

Rear Brake Pad/Shoe							
Part Label	Years	Qualifier	ThermoQuiet	QuickStop	WagnerOEX	SevereDuty	Qty
Brake Pad	95	Base; 4 Piston Caliper	MX345 ³				1

Rear Rotor/Drum							
Part Label	Years	Qualifier	Part No.	Qty			
Brake Rotor	95	5 Stud Wheel; 299mm Diameter Rotor; Except Sport Type Running Gear	BD125028	2			

Parking Brake Pad/Shoe							
Part Label	Years	Qualifier	ThermoQuiet	QuickStop	WagnerOEX	SevereDuty	Qty
Parking Brake Shoe	95			Z958			1

Boxster

Front Rotor/Drum							
Part Label	Years	Qualifier	Part No.	Qty			
Brake Rotor	12-08	Left; 5 Stud Wheel; 318mm Diameter Rotor; Except Ceramic Composite Brakes	BD180342	1			
		Right; 5 Stud Wheel; 318mm Diameter Rotor; Except Ceramic Composite Brakes	BD180343	1			
	07	Left; 3.4L 6 Cyl; 5 Stud Wheel; 318mm Diameter Rotor; Except Ceramic Composite Brakes	BD180342	1			
		Right; 5 Stud Wheel; 318mm Diameter Rotor; Except Ceramic Composite Brakes	BD180343	1			
	06-05	Left; 3.2L 6 Cyl; 5 Stud Wheel; 318mm Diameter Rotor; Except Ceramic Composite Brakes	BD180342	1			
		Right; 3.2L 6 Cyl; 5 Stud Wheel; 318mm Diameter Rotor; Except Ceramic Composite Brakes	BD180343	1			
	04-00	Left; 3.2L 6 Cyl; 5 Stud Wheel; 318mm Diameter Rotor	BD180342	1			
		Right; 3.2L 6 Cyl; 5 Stud Wheel; 318mm Diameter Rotor	BD180343	1			

Rear Brake Pad/Shoe							
Part Label	Years	Qualifier	ThermoQuiet	QuickStop	WagnerOEX	SevereDuty	Qty
Brake Pad	16-09	Ceramic Composite Brakes	MX994 ³	ZX994 ³			1
	08	Ceramic Composite Brakes; To Chassis Number 986U731545	MX994 ³	ZX994 ³			1
	07	Ceramic Composite Brakes	MX994 ³	ZX994 ³			1
	06	Ceramic Composite Brakes; To Chassis Number 986U731545	MX994 ³	ZX994 ³			1

³OE Semi-Metallic

Boxster (Cont)

Rear Brake Pad/Shoe (Cont)							
Part Label	Years	Qualifier	ThermoQuiet	QuickStop	WagnerOEX	SevereDuty	Qty
	05	Ceramic Composite Brakes	MX994 ³	ZX994 ³			1

Rear Rotor/Drum				
Part Label	Years	Qualifier	Part No.	Qty
Brake Rotor	16-14	5 Stud Wheel; Except Ceramic Composite Brakes	BD180344	2
	13	5 Stud Wheel	BD180344	2
	12	Base; 5 Stud Wheel	BD180344	2
	11-05	5 Stud Wheel	BD180344	2
	04-97	5 Stud Wheel; 293mm Diameter Rotor	BD180153	2

Parking Brake Pad/Shoe							
Part Label	Years	Qualifier	ThermoQuiet	QuickStop	WagnerOEX	SevereDuty	Qty
Parking Brake Shoe	12-05			Z958			1
	04-02	2.7L 6 Cyl		Z816			1
	01-00	Roadster		Z816			1
	99-97			Z816			1

Cayman

Front Rotor/Drum				
Part Label	Years	Qualifier	Part No.	Qty
Brake Rotor	12-08	Left; 5 Stud Wheel; 318mm Diameter Rotor; Except Ceramic Composite Brakes	BD180342	1
		Right; 5 Stud Wheel; 318mm Diameter Rotor; Except Ceramic Composite Brakes	BD180343	1
	07	Left; 3.4L 6 Cyl; 5 Stud Wheel; 318mm Diameter Rotor; Except Ceramic Composite Brakes	BD180342	1
		Right; 5 Stud Wheel; 318mm Diameter Rotor; Except Ceramic Composite Brakes	BD180343	1
	06	Left; 5 Stud Wheel; 318mm Diameter Rotor; Except Ceramic Composite Brakes	BD180342	1
		Right; 5 Stud Wheel; 318mm Diameter Rotor; Except Ceramic Composite Brakes	BD180343	1

Rear Brake Pad/Shoe							
Part Label	Years	Qualifier	ThermoQuiet	QuickStop	WagnerOEX	SevereDuty	Qty
Brake Pad	16	GTS; Ceramic Composite Brakes	MX994 ³	ZX994 ³			1
		S; Ceramic Composite Brakes	MX994 ³	ZX994 ³			1
	15-14	Ceramic Composite Brakes	MX994 ³	ZX994 ³			1
	12-06	S; Ceramic Composite Brakes	MX994 ³	ZX994 ³			1

Rear Rotor/Drum				
Part Label	Years	Qualifier	Part No.	Qty
Brake Rotor	16-14	5 Stud Wheel; Except Ceramic Composite Brakes	BD180344	2
	12-07	Base; 5 Stud Wheel	BD180344	2

Parking Brake Pad/Shoe							
Part Label	Years	Qualifier	ThermoQuiet	QuickStop	WagnerOEX	SevereDuty	Qty
Parking Brake Shoe	12-06			Z958			1

Panamera

Front Brake Pad/Shoe							
Part Label	Years	Qualifier	ThermoQuiet	QuickStop	WagnerOEX	SevereDuty	Qty
Brake Pad	18		MX1349 ³	ZX1349 ³			1
	17	Except Ceramic Composite Brakes	MX1349 ³	ZX1349 ³			1
	16-10		MX1349 ³	ZX1349 ³			1

Front Rotor/Drum				
Part Label	Years	Qualifier	Part No.	Qty
Brake Rotor	16-15	Left; 360mm Diameter Rotor; Except Ceramic Composite Brakes	BD180561	1
		Right; 360mm Diameter Rotor; Except Ceramic Composite Brakes	BD180562	1

³OE Semi-Metallic

Porsche - Passenger Car (Cont)



Panamera (Cont)

Front Rotor/Drum (Cont)				
Part Label	Years	Qualifier	Part No.	Qty
	14	Left; 3.6L 6 Cyl; 360mm Diameter Rotor; Except Ceramic Composite Brakes	BD180561	1
	13-11	Left; 360mm Diameter Rotor	BD180561	1
		Right; 360mm Diameter Rotor	BD180562	1
	10	Left; 360mm Diameter Rotor; Except Ceramic Composite Brakes	BD180561	1
		Right; 360mm Diameter Rotor; Except Ceramic Composite Brakes	BD180562	1

Rear Rotor/Drum				
Part Label	Years	Qualifier	Part No.	Qty
Brake Rotor	18-15	Left; Turbocharged; 13.77" O.D.; Except Ceramic Composite Brakes	BD180563	1
		Right; Turbocharged; 13.77" O.D.; Except Ceramic Composite Brakes	BD180564	1
	14	Left; Turbo Executive; 4.8L 8 Cyl; 13.77" O.D.; Except Ceramic Composite Brakes	BD180563	1
		Left; Turbo; 4.8L 8 Cyl; 13.77" O.D.; Except Ceramic Composite Brakes	BD180563	1
		Right; Turbo Executive; 4.8L 8 Cyl; 13.77" O.D.; Except Ceramic Composite Brakes	BD180564	1
		Right; Turbo; 4.8L 8 Cyl; 13.77" O.D.; Except Ceramic Composite Brakes	BD180564	1
	12-10	Left; 13.77" O.D.; Except Ceramic Composite Brakes	BD180563	1
		Right; 13.77" O.D.; Except Ceramic Composite Brakes	BD180564	1

Porsche - Light Truck / SUV / Van

Cayenne

Front Brake Pad/Shoe							
Part Label	Years	Qualifier	ThermoQuiet	QuickStop	WagnerOEX	SevereDuty	Qty
Brake Pad	18-17		MX1349 ³	ZX1349 ³			1
	16	Turbocharged	MX1349 ³	ZX1349 ³			1
	15	Ceramic Composite Brakes	MX1349 ³	ZX1349 ³			1
	14-13	Turbocharged; Ceramic Composite Brakes	MX1349 ³	ZX1349 ³			1
	12	Except Turbocharged	MX1349 ³	ZX1349 ³			1
	11	Except Turbocharged; ELECTRIC/GAS; Ceramic Composite Brakes	MX1349 ³	ZX1349 ³			1
	10	GTS	MX1014 ^{3,96}				1
		Turbo S; Turbocharged	MX1349 ³	ZX1349 ³			1
	09	Base; Except Turbocharged	MX1007 ³	ZX1007 ³			1
		GTS; Except Turbocharged	MX1014 ^{3,96}				1
		S; Except Turbocharged	MX1014 ^{3,96}				1
		Turbo S; Turbocharged	MX1349 ³	ZX1349 ³			1
	08	Base; Except Turbocharged	MX1007 ³	ZX1007 ³			1
		Except Base; Except Turbocharged	MX1014 ^{3,96}				1
		Turbocharged	MX1349 ³	ZX1349 ³			1
	06-05	Except Turbocharged; Black Painted Caliper	MX1007 ³	ZX1007 ³			1
		Except Turbocharged; Silver Painted Caliper; Red Painted Caliper	MX1014 ^{3,96}				1
		Turbocharged; Except E81 Power Package	MX1014 ^{3,96}				1
	04	Except Turbocharged; Black Painted Caliper	MX1007 ³	ZX1007 ³			1
		Except Turbocharged; Silver Painted Caliper; Red Painted Caliper	MX1014 ^{3,96}				1
		Turbocharged; Silver Painted Caliper; Red Painted Caliper	MX1014 ^{3,96}				1
	03	Except Turbocharged; Black Painted Caliper	MX1007 ³	ZX1007 ³			1
		Except Turbocharged; Silver Painted Caliper; Red Painted Caliper	MX1014 ^{3,96}				1
		Turbocharged	MX1014 ^{3,96}				1

³OE Semi-Metallic; ⁹⁶Pending Supersession to MX1014A

Front Brake Hardware				
Part Label	Years	Qualifier	Part No.	Qty
Disc Hardware Kit	13-10	Base	H15819 ⁷	1
		S	H15819 ⁷	1
	09	Base	H15819 ⁷	1
	08	Base; 17" Wheels	H15819 ⁷	1
	06-05	Except Turbo Series; Black Painted Calipers	H15819 ⁷	1
	04	Base	H15819 ⁷	1
		S	H15819 ⁷	1
	03	S	H15819 ⁷	1

Front Rotor/Drum				
Part Label	Years	Qualifier	Part No.	Qty
Brake Rotor	17	Left; 360mm Diameter Rotor	BD180538	1
		Right; 360mm Diameter Rotor	BD180539	1
	14-11	Left; 5 Stud Wheel; 350mm Diameter Rotor; Except Ceramic Composite Brakes	BD126342E ⁶	1
		Right; 5 Stud Wheel; 350mm Diameter Rotor; Except Ceramic Composite Brakes	BD126341E ⁶	1
	10	Left; 5 Stud Wheel; 330mm Diameter Rotor; 17" Wheels	BD126338	1
		Left; 5 Stud Wheel; 350mm Diameter Rotor; 18" Wheels	BD126342E ⁶	1
		Left; Turbocharged; E81 Power Package	BD180346	1
		Right; 5 Stud Wheel; 330mm Diameter Rotor; 17" Wheels	BD126339	1
		Right; 5 Stud Wheel; 350mm Diameter Rotor; 18" Wheels	BD126341E ⁶	1
		Right; Turbocharged; E81 Power Package	BD180347	1
	09	Left; Except Turbocharged; 5 Stud Wheel; 330mm Diameter Rotor; 17" Wheels	BD126338	1
		Left; Except Turbocharged; 5 Stud Wheel; 350mm Diameter Rotor; 18" Wheels	BD126342E ⁶	1
		Left; Turbocharged	BD180346	1
		Right; Except Turbocharged; 5 Stud Wheel; 330mm Diameter Rotor; 17" Wheels	BD126339	1
		Right; Except Turbocharged; 5 Stud Wheel; 350mm Diameter Rotor; 18" Wheels	BD126341E ⁶	1
		Right; Turbocharged	BD180347	1
	08	Left; Base; 5 Stud Wheel; 330mm Diameter Rotor; 17" Wheels	BD126338	1
		Left; S; 5 Stud Wheel; 350mm Diameter Rotor; 18" Wheels	BD126342E ⁶	1
		Right; Base; 5 Stud Wheel; 330mm Diameter Rotor; 17" Wheels	BD126339	1
		Right; S; 5 Stud Wheel; 350mm Diameter Rotor; 18" Wheels	BD126341E ⁶	1
	06	Left; 5 Stud Wheel; 330mm Diameter Rotor; Black Painted Caliper	BD126338	1
		Left; 5 Stud Wheel; 350mm Diameter Rotor; Except E81 Power Package	BD126342E ⁶	1
		Left; 5 Stud Wheel; 350mm Diameter Rotor; Red Painted Caliper; Silver Painted Caliper	BD126342E ⁶	1
		Left; Turbocharged; 17" Wheels	BD180346	1
		Left; Turbocharged; E81 Power Package	BD180346	1
		Right; 5 Stud Wheel; 330mm Diameter Rotor; Black Painted Caliper	BD126339	1
		Right; 5 Stud Wheel; 350mm Diameter Rotor; Except E81 Power Package	BD126341E ⁶	1
		Right; 5 Stud Wheel; 350mm Diameter Rotor; Red Painted Caliper; Silver Painted Caliper	BD126341E ⁶	1
		Right; Turbocharged; E81 Power Package	BD180347	1

⁶Black E-Coat on non-braking surface to prevent rust and corrosion; ⁷Incl. OE Design Abutment Clips

Cayenne (Cont)

Front Rotor/Drum (Cont)				
Part Label	Years	Qualifier	Part No.	Qty
05		Left; 5 Stud Wheel; 330mm Diameter Rotor; Black Painted Caliper	BD126338	1
		Left; Base; 5 Stud Wheel; 350mm Diameter Rotor; Red Painted Caliper; Silver Painted Caliper	BD126342E ⁶	1
		Left; S; 5 Stud Wheel; 350mm Diameter Rotor; Red Painted Caliper; Silver Painted Caliper	BD126342E ⁶	1
		Left; Turbo; 5 Stud Wheel; 350mm Diameter Rotor; Except E81 Power Package	BD126342E ⁶	1
		Left; Turbocharged; E81 Power Package	BD180346	1
		Right; 5 Stud Wheel; 330mm Diameter Rotor; Black Painted Caliper	BD126339	1
		Right; 5 Stud Wheel; 350mm Diameter Rotor; Except E81 Power Package	BD126341E ⁶	1
		Right; 5 Stud Wheel; 350mm Diameter Rotor; Red Painted Caliper; Silver Painted Caliper	BD126341E ⁶	1
		Right; Turbocharged; E81 Power Package	BD180347	1
		04		Left; 5 Stud Wheel; 330mm Diameter Rotor; 17" Wheels; Black Painted Caliper
Left; 5 Stud Wheel; 350mm Diameter Rotor	BD126342E ⁶			1
Left; 5 Stud Wheel; 350mm Diameter Rotor; Red Painted Caliper; Silver Painted Caliper	BD126342E ⁶			1
Right; 5 Stud Wheel; 330mm Diameter Rotor; Black Painted Caliper	BD126339			1
Right; 5 Stud Wheel; 350mm Diameter Rotor	BD126341E ⁶			1
Right; 5 Stud Wheel; 350mm Diameter Rotor; Red Painted Caliper; Silver Painted Caliper	BD126341E ⁶			1
03		Left; 5 Stud Wheel; 330mm Diameter Rotor; 17" Wheels	BD126338	1
		Left; 5 Stud Wheel; 350mm Diameter Rotor; 18" Wheels	BD126342E ⁶	1
		Right; 5 Stud Wheel; 330mm Diameter Rotor; 17" Wheels	BD126339	1
		Right; 5 Stud Wheel; 350mm Diameter Rotor; 18" Wheels	BD126341E ⁶	1

Rear Brake Pad/Shoe								
Part Label	Years	Qualifier	ThermoQuiet	QuickStop	WagnerOEX	SevereDuty	Qty	
Brake Pad	18-17		MX1453 ³				1	
		16	Except Ceramic Composite Brakes	MX1453 ³			1	
		15-11	Except Ceramic Composite Brakes	MX1453 ³				1
	10		Base; Except Turbocharged	MX978A ^{1,3}	ZX978A ^{1,3}	OEX978A ^{1,4}		1
			GTS; Except Turbocharged	MX978A ^{1,3}	ZX978A ^{1,3}	OEX978A ^{1,4}		1
			S Transsiberia; Except Turbocharged	MX978A ^{1,3}	ZX978A ^{1,3}	OEX978A ^{1,4}		1
			S; Except Turbocharged	MX978A ^{1,3}	ZX978A ^{1,3}	OEX978A ^{1,4}		1
			Turbo; Turbocharged	MX1350 ³	ZX1350 ³			
	09-08		Base; Except Turbocharged	MX978A ^{1,3}	ZX978A ^{1,3}	OEX978A ^{1,4}		1
			GTS; Except Turbocharged	MX978A ^{1,3}	ZX978A ^{1,3}	OEX978A ^{1,4}		1
			S; Except Turbocharged	MX978A ^{1,3}	ZX978A ^{1,3}	OEX978A ^{1,4}		1
			Turbo; Turbocharged	MX1350 ³	ZX1350 ³			
	06-05		Base	MX978A ^{1,3}	ZX978A ^{1,3}	OEX978A ^{1,4}		1
			S	MX978A ^{1,3}	ZX978A ^{1,3}	OEX978A ^{1,4}		1
			Turbo; Except E81 Power Package	MX978A ^{1,3}	ZX978A ^{1,3}	OEX978A ^{1,4}		1
04-03			MX978A ^{1,3}	ZX978A ^{1,3}	OEX978A ^{1,4}		1	

Rear Brake Hardware				
Part Label	Years	Qualifier	Part No.	Qty
Disc Hardware Kit	04-03		H15820 ⁷	1

Rear Rotor/Drum				
Part Label	Years	Qualifier	Part No.	Qty
Brake Rotor	18	5 Stud Wheel; 330mm Diameter Rotor	BD126340E ⁶	2
		5 Stud Wheel; 330mm Diameter Rotor; Except Ceramic Composite Brakes	BD126340E ⁶	2
		5 Stud Wheel; 358mm Diameter Rotor	BD180245	2
16-13		5 Stud Wheel; 330mm Diameter Rotor; Except Ceramic Composite Brakes	BD126340E ⁶	2

¹Includes Hardware Installation Kit; ³OE Semi-Metallic; ⁴Optional Ceramic; ⁶Black E-Coat on non-braking surface to prevent rust and corrosion; ⁷Incl. OE Design Abutment Clips

Cayenne (Cont)

Rear Rotor/Drum (Cont)				
Part Label	Years	Qualifier	Part No.	Qty
	12	Except Turbocharged; 5 Stud Wheel; 330mm Diameter Rotor; Except Ceramic Composite Brakes	BD126340E ⁶	2
		Turbo; 5 Stud Wheel; 358mm Diameter Rotor; Except Ceramic Composite Brakes	BD180245	2
	11	Except Turbocharged; 5 Stud Wheel; 330mm Diameter Rotor; Except Ceramic Composite Brakes	BD126340E ⁶	2
		Supercharged; 5 Stud Wheel; 330mm Diameter Rotor; Except Ceramic Composite Brakes	BD126340E ⁶	2
		Turbocharged; 5 Stud Wheel; 358mm Diameter Rotor; Except Ceramic Composite Brakes	BD180245	2
	10	Except Turbocharged; 5 Stud Wheel; 330mm Diameter Rotor	BD126340E ⁶	2
		Turbocharged; 278mm Diameter Rotor; Solid Rotors	BD126243E ⁶	2
	09-08	5 Stud Wheel; 358mm Diameter Rotor	BD180245	2
		Pending supersession to BD180245	BD180243	2
	06-05	5 Stud Wheel; 330mm Diameter Rotor; Except E81 Power Package	BD126340E ⁶	2
		5 Stud Wheel; 358mm Diameter Rotor; E81 Power Package	BD180245	2
	04-03	5 Stud Wheel; 330mm Diameter Rotor	BD126340E ⁶	2

Parking Brake Pad/Shoe							
Part Label	Years	Qualifier	ThermoQuiet	QuickStop	WagnerOEX	SevereDuty	Qty
Parking Brake Shoe	10-08			Z870			1
	06-03			Z870			1

Macan

Front Brake Pad/Shoe							
Part Label	Years	Qualifier	ThermoQuiet	QuickStop	WagnerOEX	SevereDuty	Qty
Brake Pad	18-17		MX1349 ³	ZX1349 ³			1
	16-15	Ceramic Composite Brakes	MX1349 ³	ZX1349 ³			1

Rear Brake Pad/Shoe							
Part Label	Years	Qualifier	ThermoQuiet	QuickStop	WagnerOEX	SevereDuty	Qty
Brake Pad	17			ZX1547A ^{1,3}			1
	15			ZX1547A ^{1,3}			1

Qvale - Passenger Car

Mangusta

Front Brake Pad/Shoe							
Part Label	Years	Qualifier	ThermoQuiet	QuickStop	WagnerOEX	SevereDuty	Qty
Brake Pad	02-01		MX639 ³				1

Ram - Light Truck / SUV / Van

1500

Front Brake Pad/Shoe							
Part Label	Years	Qualifier	ThermoQuiet	QuickStop	WagnerOEX	SevereDuty	Qty
Brake Pad	18-11		QC1084 ^{1,4}	ZD1084 ^{1,4}	OEX1084 ^{1,4}		1

Front Brake Hardware				
Part Label	Years	Qualifier	Part No.	Qty
Disc Hardware Kit	18-11		H5689 ⁷	1

Front Rotor/Drum				
Part Label	Years	Qualifier	Part No.	Qty
Brake Rotor	19		BD180841E ⁶	2
	18-11	5 Stud Wheel; 336mm Diameter Rotor; Custom Vane Design-Increases heat dissipation resulting in superior performance	BD126062E ⁶	2

¹Includes Hardware Installation Kit; ³OE Semi-Metallic; ⁴Optional Ceramic; ⁶Black E-Coat on non-braking surface to prevent rust and corrosion; ⁷Incl. OE Design Abutment Clips

Ram - Light Truck / SUV / Van (Cont)



1500 (Cont)

Rear Brake Pad/Shoe							
Part Label	Years	Qualifier	ThermoQuiet	QuickStop	WagnerOEX	SevereDuty	Qty
Brake Pad	18-13		MX967A ^{1,3}	ZX967A ^{1,3}	OEX967A ^{1,4}		1
	12	Except Tradesman HD	MX967A ^{1,3}	ZX967A ^{1,3}	OEX967A ^{1,4}		1
	11	Tradesman HD				SX1400	1
	11		MX967A ^{1,3}	ZX967A ^{1,3}	OEX967A ^{1,4}		1

Rear Brake Hardware				
Part Label	Years	Qualifier	Part No.	Qty
Disc Hardware Kit	18-12	Except Tradesman HD	H5657 ⁷	1
	11		H5657 ⁷	1

Rear Rotor/Drum				
Part Label	Years	Qualifier	Part No.	Qty
Brake Rotor	19		BD180842E ⁶	2
	18-11	5 Stud Wheel; 352mm Diameter Rotor	BD126002E ⁶	2

Parking Brake Pad/Shoe							
Part Label	Years	Qualifier	ThermoQuiet	QuickStop	WagnerOEX	SevereDuty	Qty
Parking Brake Shoe	18			Z803			1
	17-11			Z947			1

Parking Brake Hardware				
Part Label	Years	Qualifier	Part No.	Qty
Hardware Kit	17-11		H7249	1

1500 Classic

Front Brake Pad/Shoe							
Part Label	Years	Qualifier	ThermoQuiet	QuickStop	WagnerOEX	SevereDuty	Qty
Brake Pad	19		QC1084 ^{1,4}	ZD1084 ^{1,4}	OEX1084 ^{1,4}		1

Front Rotor/Drum				
Part Label	Years	Qualifier	Part No.	Qty
Brake Rotor	19	5 Stud Wheel; 336mm Diameter Rotor; Custom Vane Design-Increases heat dissipation resulting in superior performance	BD126062E ⁶	2

Rear Brake Pad/Shoe							
Part Label	Years	Qualifier	ThermoQuiet	QuickStop	WagnerOEX	SevereDuty	Qty
Brake Pad	19		MX967A ^{1,3}	ZX967A ^{1,3}	OEX967A ^{1,4}		1

Rear Rotor/Drum				
Part Label	Years	Qualifier	Part No.	Qty
Brake Rotor	19	5 Stud Wheel; 352mm Diameter Rotor	BD126002E ⁶	2

Parking Brake Pad/Shoe							
Part Label	Years	Qualifier	ThermoQuiet	QuickStop	WagnerOEX	SevereDuty	Qty
Parking Brake Shoe	19			Z947			1

2500

Front Brake Pad/Shoe							
Part Label	Years	Qualifier	ThermoQuiet	QuickStop	WagnerOEX	SevereDuty	Qty
Brake Pad	18-11					SX1399	1

Front Brake Hardware				
Part Label	Years	Qualifier	Part No.	Qty
Disc Hardware Kit	18-11		H5748 ⁷	1

Front Rotor/Drum				
Part Label	Years	Qualifier	Part No.	Qty
Brake Rotor	18-11	8 Stud Wheel; 360mm Diameter Rotor	BD180311E ⁶	2

¹Includes Hardware Installation Kit; ³OE Semi-Metallic; ⁴Optional Ceramic; ⁶Black E-Coat on non-braking surface to prevent rust and corrosion; ⁷Incl. OE Design Abutment Clips

2500 (Cont)

Rear Brake Pad/Shoe							
Part Label	Years	Qualifier	ThermoQuiet	QuickStop	WagnerOEX	SevereDuty	Qty
Brake Pad	18-11					SX1400	1
Rear Brake Hardware							
Part Label	Years	Qualifier	Part No.			Qty	
Disc Hardware Kit	18-11		H5739 ⁷			1	
Rear Rotor/Drum							
Part Label	Years	Qualifier	Part No.			Qty	
Brake Rotor	18-11		BD180310E ⁶			2	
Parking Brake Pad/Shoe							
Part Label	Years	Qualifier	ThermoQuiet	QuickStop	WagnerOEX	SevereDuty	Qty
Parking Brake Shoe	18-11			Z854			1
Parking Brake Hardware							
Part Label	Years	Qualifier	Part No.			Qty	
Hardware Kit	18-11		H7429			1	

3500

Front Brake Pad/Shoe							
Part Label	Years	Qualifier	ThermoQuiet	QuickStop	WagnerOEX	SevereDuty	Qty
Brake Pad	18-11					SX1399	1
Front Brake Hardware							
Part Label	Years	Qualifier	Part No.			Qty	
Disc Hardware Kit	18-11		H5748 ⁷			1	
Front Rotor/Drum							
Part Label	Years	Qualifier	Part No.			Qty	
Brake Rotor	18-11	8 Stud Wheel; 360mm Diameter Rotor	BD180311E ⁶			2	
Rear Brake Pad/Shoe							
Part Label	Years	Qualifier	ThermoQuiet	QuickStop	WagnerOEX	SevereDuty	Qty
Brake Pad	18-11					SX1400	1
Rear Brake Hardware							
Part Label	Years	Qualifier	Part No.			Qty	
Disc Hardware Kit	18-11		H5739 ⁷			1	
Rear Rotor/Drum							
Part Label	Years	Qualifier	Part No.			Qty	
Brake Rotor	18-11		BD180310E ⁶			2	
Parking Brake Pad/Shoe							
Part Label	Years	Qualifier	ThermoQuiet	QuickStop	WagnerOEX	SevereDuty	Qty
Parking Brake Shoe	18-11			Z854			1
Parking Brake Hardware							
Part Label	Years	Qualifier	Part No.			Qty	
Hardware Kit	18-11		H7429			1	

C/V

Front Brake Pad/Shoe							
Part Label	Years	Qualifier	ThermoQuiet	QuickStop	WagnerOEX	SevereDuty	Qty
Brake Pad	15	Except Heavy Duty Brakes	QC1327 ^{1,2,11}	ZD1327 ^{1,2,11}	OEX1327 ^{1,2}		1
	14	Except Heavy Duty Brakes	QC1327 ^{1,2,11}	ZD1327 ^{1,2,11}	OEX1327 ^{1,2}		1
		Heavy Duty Brakes	QC1589 ^{1,2}	ZD1589 ^{1,2}	OEX1589 ^{1,2}		1
	13-12	Except Heavy Duty Brakes	QC1273 ^{1,2}	ZD1273 ^{1,2}	OEX1327 ^{1,2}		1
		Heavy Duty Brakes	QC1589 ^{1,2}	ZD1589 ^{1,2}	OEX1589 ^{1,2}		1
Front Brake Hardware							
Part Label	Years	Qualifier	Part No.			Qty	
Disc Hardware Kit	13-12		H5643 ⁷			1	

¹Includes Hardware Installation Kit; ²OE Ceramic; ⁶Black E-Coat on non-braking surface to prevent rust and corrosion; ⁷Incl. OE Design Abutment Clips; ¹¹Includes Mechanical Wear Sensor

Ram - Light Truck / SUV / Van (Cont)



C/V (Cont)

Front Rotor/Drum				
Part Label	Years	Qualifier	Part No.	Qty
Brake Rotor	15-12	5 Stud Wheel; 302mm Diameter Rotor; Except Heavy Duty Brakes	BD126542 ⁵⁴	2
			BD180464E ⁶	2
		5 Stud Wheel; 330mm Diameter Rotor; Heavy Duty Brakes	BD180509E ⁶	2

Rear Brake Pad/Shoe							
Part Label	Years	Qualifier	ThermoQuiet	QuickStop	WagnerOEX	SevereDuty	Qty
Brake Pad	15-13	Except Heavy Duty Brakes	QC1719 ^{1,2}	ZD1719 ^{1,2}	OEX1719 ²		1
		Heavy Duty Brakes	QC1596 ^{1,2}	ZD1596 ^{1,2}	OEX1596 ^{1,2}		1
	12	From 03/12; Except Heavy Duty Heavy Duty Brakes	QC1719 ^{1,2}	ZD1719 ^{1,2}	OEX1719 ²		1
		To 03/12; Except Heavy Duty	QC1326 ^{1,2}	ZD1326 ^{1,2}	OEX1326 ^{1,2}		1

Rear Brake Hardware				
Part Label	Years	Qualifier	Part No.	Qty
Disc Hardware Kit	15-13		H5651 ⁷	1
	12		H5643 ⁷	1

Rear Rotor/Drum				
Part Label	Years	Qualifier	Part No.	Qty
Brake Rotor	15-12	5 Stud Wheel; 305mm Diameter Rotor; Except Heavy Duty Brakes	BD126483E ⁶	2
		5 Stud Wheel; 330mm Diameter Rotor; Heavy Duty Brakes	BD180510E ⁶	2

Dakota

Front Brake Pad/Shoe							
Part Label	Years	Qualifier	ThermoQuiet	QuickStop	WagnerOEX	SevereDuty	Qty
Brake Pad	11		QC1084 ^{1,4}	ZD1084 ^{1,4}	OEX1084 ^{1,4}		1

Front Brake Hardware				
Part Label	Years	Qualifier	Part No.	Qty
Disc Hardware Kit	11		H5689 ⁷	1

Front Rotor/Drum				
Part Label	Years	Qualifier	Part No.	Qty
Brake Rotor	11	5 Stud Wheel; 312mm Diameter Rotor	BD126299E ⁶	2

Rear Brake Pad/Shoe							
Part Label	Years	Qualifier	ThermoQuiet	QuickStop	WagnerOEX	SevereDuty	Qty
Brake Shoe	11			Z922			1

Rear Brake Hardware				
Part Label	Years	Qualifier	Part No.	Qty
Drum Hardware Kit	11		H7433	1

Rear Rotor/Drum				
Part Label	Years	Qualifier	Part No.	Qty
Brake Drum	11		BD126410E ⁶	2

ProMaster 1500

Front Brake Pad/Shoe							
Part Label	Years	Qualifier	ThermoQuiet	QuickStop	WagnerOEX	SevereDuty	Qty
Brake Pad	18-15	Except Heavy Duty Brakes	MX1540 ^{1,5}	ZX1540 ¹			1
		Semi Metallic; Heavy Duty Brakes		ZX1842 ¹			1
	14		MX1540 ^{1,5}	ZX1540 ¹			1

Front Rotor/Drum				
Part Label	Years	Qualifier	Part No.	Qty
Brake Rotor	18-14		BD180702E ⁶	2

Rear Brake Pad/Shoe							
Part Label	Years	Qualifier	ThermoQuiet	QuickStop	WagnerOEX	SevereDuty	Qty
Brake Pad	16		MX1840 ³	ZX1840 ^{1,3}			1
	14		MX1840 ³	ZX1840 ^{1,3}			1

¹Includes Hardware Installation Kit; ²OE Ceramic; ³OE Semi-Metallic; ⁴Optional Ceramic; ⁵Optional Semi-Metallic; ⁶Black E-Coat on non-braking surface to prevent rust and corrosion; ⁷Incl. OE Design Abutment Clips; ⁵⁴Pending Supersession to BD180464E

ProMaster 1500 (Cont)

Rear Rotor/Drum						
Part Label	Years	Qualifier	Part No.	Qty		
Brake Rotor	18	Except Heavy Duty Brakes	BD180700E ⁶	2		
		Heavy Duty Brakes	BD180701E ⁶	2		
	17-14	Except Heavy Duty Brakes	BD180700E ⁶	2		
		Vented Rear Rotor; Heavy Duty Brakes	BD180701E ⁶	2		

Parking Brake Pad/Shoe							
Part Label	Years	Qualifier	ThermoQuiet	QuickStop	WagnerOEX	SevereDuty	Qty
Parking Brake Shoe	18-17	Manual Operated Parking Brakes	Z1067				1
	16	Rear 3.6Liter	Z1067				1
	15-14		Z1067				1

ProMaster 2500

Front Brake Pad/Shoe							
Part Label	Years	Qualifier	ThermoQuiet	QuickStop	WagnerOEX	SevereDuty	Qty
Brake Pad	18-15	Semi Metallic; Heavy Duty Brakes		ZX1842 ¹			1
		Solid Rotor; Except Heavy Duty	MX1540A ^{1,5}	ZX1540A ¹			1
		Vented Rotor; Except Heavy Duty	MX1540 ^{1,5}	ZX1540 ¹			1
	14	Solid Rotor	MX1540A ^{1,5}	ZX1540A ¹			1
		Vented Rotor	MX1540 ^{1,5}	ZX1540 ¹			1

Front Rotor/Drum				
Part Label	Years	Qualifier	Part No.	Qty
Brake Rotor	18-14		BD180702E ⁶	2

Rear Brake Pad/Shoe							
Part Label	Years	Qualifier	ThermoQuiet	QuickStop	WagnerOEX	SevereDuty	Qty
Brake Pad	18		MX1840 ³	ZX1840 ^{1,3}			1
	17	Heavy Duty Brakes	MX1840 ³	ZX1840 ^{1,3}			1
	16-14		MX1840 ³	ZX1840 ^{1,3}			1

Rear Rotor/Drum				
Part Label	Years	Qualifier	Part No.	Qty
Brake Rotor	18	Except Heavy Duty Brakes	BD180700E ⁶	2
		Heavy Duty Brakes	BD180701E ⁶	2
	17-14	Except Heavy Duty Brakes	BD180700E ⁶	2
		Vented Rear Rotor; Heavy Duty Brakes	BD180701E ⁶	2

Parking Brake Pad/Shoe							
Part Label	Years	Qualifier	ThermoQuiet	QuickStop	WagnerOEX	SevereDuty	Qty
Parking Brake Shoe	18-17	Manual Operated Parking Brakes	Z1067				1
	16	Rear 3.6 Liter	Z1067				1
	15-14		Z1067				1

ProMaster 3500

Front Brake Pad/Shoe							
Part Label	Years	Qualifier	ThermoQuiet	QuickStop	WagnerOEX	SevereDuty	Qty
Brake Pad	18-15	Semi Metallic; Heavy Duty Brakes		ZX1842 ¹			1
		Solid Rotor; Except Heavy Duty	MX1540A ^{1,5}	ZX1540A ¹			1
		Vented Rotor; Except Heavy Duty	MX1540 ^{1,5}	ZX1540 ¹			1
	14	Solid Rotor	MX1540A ^{1,5}	ZX1540A ¹			1
		Vented Rotor	MX1540 ^{1,5}	ZX1540 ¹			1

Front Rotor/Drum				
Part Label	Years	Qualifier	Part No.	Qty
Brake Rotor	18-14		BD180702E ⁶	2

Rear Brake Pad/Shoe							
Part Label	Years	Qualifier	ThermoQuiet	QuickStop	WagnerOEX	SevereDuty	Qty
Brake Pad	18-14	Heavy Duty Brakes	MX1840 ³	ZX1840 ^{1,3}			1

¹Includes Hardware Installation Kit; ³OE Semi-Metallic; ⁵Optional Semi-Metallic; ⁶Black E-Coat on non-braking surface to prevent rust and corrosion

Ram - Light Truck / SUV / Van (Cont)



ProMaster 3500 (Cont)

Rear Rotor/Drum				
Part Label	Years	Qualifier	Part No.	Qty
Brake Rotor	18	Except Heavy Duty Brakes	BD180700E ⁶	2
		Heavy Duty Brakes	BD180701E ⁶	2
	17-14	Except Heavy Duty Brakes	BD180700E ⁶	2
		Vented Rear Rotor; Heavy Duty Suspension	BD180701E ⁶	2

Parking Brake Pad/Shoe							
Part Label	Years	Qualifier	ThermoQuiet	QuickStop	WagnerOEX	SevereDuty	Qty
Parking Brake Shoe	18-17	Manual Operated Parking Brakes		Z1067			1
	16	Rear 3.6 Liter		Z1067			1
	15-14			Z1067			1

ProMaster City

Front Brake Pad/Shoe							
Part Label	Years	Qualifier	ThermoQuiet	QuickStop	WagnerOEX	SevereDuty	Qty
Brake Pad	18-15		QC1721A ^{1,2}	ZD1721A ^{1,2}			1

Front Rotor/Drum				
Part Label	Years	Qualifier	Part No.	Qty
Brake Rotor	18-15		BD180754E ⁶	2

Rear Brake Pad/Shoe							
Part Label	Years	Qualifier	ThermoQuiet	QuickStop	WagnerOEX	SevereDuty	Qty
Brake Shoe	18-16			Z1080			2
	15	Except ST		Z1080			2

Rolls-Royce - Passenger Car

Dawn

Front Brake Pad/Shoe							
Part Label	Years	Qualifier	ThermoQuiet	QuickStop	WagnerOEX	SevereDuty	Qty
Brake Pad	18-17	Black Badge Edition	MX1429 ³	ZX1429 ³			1

Ghost

Front Brake Pad/Shoe							
Part Label	Years	Qualifier	ThermoQuiet	QuickStop	WagnerOEX	SevereDuty	Qty
Brake Pad	18-17	Black Badge Edition	MX1429 ³	ZX1429 ³			1

Phantom

Front Brake Pad/Shoe							
Part Label	Years	Qualifier	ThermoQuiet	QuickStop	WagnerOEX	SevereDuty	Qty
Brake Pad	17-15		MX1151 ³	ZX1151 ³			1
	10-04		MX1151 ³	ZX1151 ³			1

Rear Brake Pad/Shoe							
Part Label	Years	Qualifier	ThermoQuiet	QuickStop	WagnerOEX	SevereDuty	Qty
Brake Pad	17-15		MX919 ^{1,3}	ZX919 ^{1,3}	OEX919 ^{1,4}		1
	12-04		MX919 ^{1,3}	ZX919 ^{1,3}	OEX919 ^{1,4}		1

Parking Brake Pad/Shoe							
Part Label	Years	Qualifier	ThermoQuiet	QuickStop	WagnerOEX	SevereDuty	Qty
Parking Brake Shoe	17-16			Z890			1

Silver Seraph

Front Brake Pad/Shoe							
Part Label	Years	Qualifier	ThermoQuiet	QuickStop	WagnerOEX	SevereDuty	Qty
Brake Pad	02-99		MX1409 ³	ZX1409 ³			1

¹Includes Hardware Installation Kit; ²OE Ceramic; ³OE Semi-Metallic; ⁴Optional Ceramic; ⁶Black E-Coat on non-braking surface to prevent rust and corrosion

Wraith (Cont)

Front Brake Pad/Shoe							
Part Label	Years	Qualifier	ThermoQuiet	QuickStop	WagnerOEX	SevereDuty	Qty
Brake Pad	18-17	Black Badge Edition	MX1429 ³	ZX1429 ³			1

Saab - Passenger Car

9-2X

Front Brake Pad/Shoe							
Part Label	Years	Qualifier	ThermoQuiet	QuickStop	WagnerOEX	SevereDuty	Qty
Brake Pad	06-05		PD929A ^{1,2}	ZD929A ^{1,2}	OEX929A ^{1,2}		1

Front Brake Hardware							
Part Label	Years	Qualifier	Part No.			Qty	
Disc Hardware Kit	06-05		H13417 ^{7,97}			1	
			H15984 ⁷			1	

Front Rotor/Drum							
Part Label	Years	Qualifier	Part No.			Qty	
Brake Rotor	06-05	Turbocharged; 5 Stud Wheel; 294mm Diameter Rotor	BD126174E ⁶			2	

Rear Brake Pad/Shoe							
Part Label	Years	Qualifier	ThermoQuiet	QuickStop	WagnerOEX	SevereDuty	Qty
Brake Pad	06-05		QC1004 ^{1,4}	ZD1004 ^{1,4}			1

Rear Brake Hardware							
Part Label	Years	Qualifier	Part No.			Qty	
Disc Hardware Kit	06-05		H15969 ⁷			1	

Rear Rotor/Drum							
Part Label	Years	Qualifier	Part No.			Qty	
Brake Rotor	06-05	5 Stud Wheel; 266mm Diameter Rotor	BD125046E ⁶			2	

Parking Brake Pad/Shoe							
Part Label	Years	Qualifier	ThermoQuiet	QuickStop	WagnerOEX	SevereDuty	Qty
Parking Brake Shoe	06-05			Z794			1

Parking Brake Hardware							
Part Label	Years	Qualifier	Part No.			Qty	
Hardware Kit	06-05		H17260			1	

9-3

Front Brake Pad/Shoe							
Part Label	Years	Qualifier	ThermoQuiet	QuickStop	WagnerOEX	SevereDuty	Qty
Brake Pad	11	302mm Diameter Rotor	MX1106 ³	ZX1106 ³			1
		345mm Diameter Rotor	MX915D ³	ZX915D ³			1
	10-08	285mm Diameter Rotor	MX1106 ³	ZX1106 ³			1
		302mm Diameter Rotor	MX1106 ³	ZX1106 ³			1
	07-04	345mm Diameter Rotor	MX915D ³	ZX915D ³			1
		285mm Diameter Rotor	MX1106 ³	ZX1106 ³			1
	03	302mm Diameter Rotor	MX1106 ³	ZX1106 ³			1
		Except SE; 302mm Diameter Rotor	MX1106 ³	ZX1106 ³			1
	02-99	SE	MX819 ³	ZX819 ^{1,3}			1
			MX819 ³	ZX819 ^{1,3}			1

Front Brake Hardware							
Part Label	Years	Qualifier	Part No.			Qty	
Disc Hardware Kit	10-08	2.0T	H15896 ⁷			1	
	05	Linear; To Chassis 51046733	H15802 ⁷			1	
	04		H5715 ⁷			1	
	03	SE	H15718 ⁷			1	
	02-99		H15718 ⁷			1	

¹Includes Hardware Installation Kit; ²OE Ceramic; ³OE Semi-Metallic; ⁴Optional Ceramic; ⁶Black E-Coat on non-braking surface to prevent rust and corrosion; ⁷Incl. OE Design Abutment Clips; ⁹⁷Pending Supersession to H15984

9-3 (Cont)

Front Rotor/Drum				
Part Label	Years	Qualifier	Part No.	Qty
Brake Rotor	11-08	5 Stud Wheel; 285mm Diameter Rotor	BD126145	2
		5 Stud Wheel; 302mm Diameter Rotor	BD126069E ⁶	2
		5 Stud Wheel; 314mm Diameter Rotor	BD180156	2
		5 Stud Wheel; 345mm Diameter Rotor	BD180268	2
	07-04	5 Stud Wheel; 285mm Diameter Rotor	BD126145	2
		5 Stud Wheel; 302mm Diameter Rotor	BD126069E ⁶	2
		5 Stud Wheel; 314mm Diameter Rotor	BD180156	2
	03	Except SE; 5 Stud Wheel; 285mm Diameter Rotor	BD126145	2
		Except SE; 5 Stud Wheel; 302mm Diameter Rotor	BD126069E ⁶	2
		Except SE; 5 Stud Wheel; 314mm Diameter Rotor	BD180156	2
		SE; 5 Stud Wheel; 288mm Diameter Rotor	BD125571E ⁶	2
	02	Except Viggen; 5 Stud Wheel; 288mm Diameter Rotor	BD125571E ⁶	2
01	Base; 5 Stud Wheel; 288mm Diameter Rotor	BD125571E ⁶	2	
	SE; 5 Stud Wheel; 288mm Diameter Rotor	BD125571E ⁶	2	
00-99	Except Viggen; 5 Stud Wheel; 288mm Diameter Rotor	BD125571E ⁶	2	

Rear Brake Pad/Shoe							
Part Label	Years	Qualifier	ThermoQuiet	QuickStop	WagnerOEX	SevereDuty	Qty
Brake Pad	11-09		QC1095A ^{1,4}	ZD1095A ^{1,4}	OEX1095A ^{1,2}		1
			PD1095 ^{1,2}	ZD1095 ^{1,2}	OEX1095 ^{1,2}		1
	07-04		MX1095 ^{1,3}	ZX1095 ^{1,3}			1
	03	Except SE	MX973 ^{1,3}	ZX973 ^{1,3}			1
		SE	MX709A ³	ZX709A ³			1
	02-99		MX709A ³	ZX709A ³			1

Rear Brake Hardware				
Part Label	Years	Qualifier	Part No.	Qty
Disc Hardware Kit	11-04		H5488 ⁷	1
	03	Except SE	H5488 ⁷	1
		SE	H5653 ⁷	1
	02-99		H5653 ⁷	1

Rear Rotor/Drum				
Part Label	Years	Qualifier	Part No.	Qty
Brake Rotor	11	AWD; 5 Stud Wheel; 292mm Diameter Rotor	BD180232	2
		FWD; 292mm Diameter Rotor; Vented Rotors	BD126242E ⁶	2
	10-09	AWD; 5 Stud Wheel; 292mm Diameter Rotor	BD180232	2
		FWD; 278mm Diameter Rotor; Solid Rotors	BD126243E ⁶	2
		FWD; 292mm Diameter Rotor; Vented Rotors	BD126242E ⁶	2
	08-07	278mm Diameter Rotor; Solid Rotors	BD126243E ⁶	2
		292mm Diameter Rotor; Vented Rotors	BD126242E ⁶	2
	06	278mm Diameter Rotor; Solid Rotors; 15" Wheels	BD126243E ⁶	2
		292mm Diameter Rotor; Vented Rotors	BD126242E ⁶	2
	05	278mm Diameter Rotor; Solid Rotors; 15" Wheels	BD126243E ⁶	2
		292mm Diameter Rotor; Vented Rotors; 16" Steel Wheels; Vented Rotor	BD126242E ⁶	2
	04-03	278mm Diameter Rotor; Solid Rotors; 15" Wheels	BD126243E ⁶	2
		292mm Diameter Rotor; Vented Rotors; 16" Steel Wheels	BD126242E ⁶	2
	02-99	5 Stud Wheel; 286mm Diameter Rotor	BD125572	2

Parking Brake Pad/Shoe							
Part Label	Years	Qualifier	ThermoQuiet	QuickStop	WagnerOEX	SevereDuty	Qty
Parking Brake Shoe	03-99			Z797			1

9-3X

Front Brake Pad/Shoe							
Part Label	Years	Qualifier	ThermoQuiet	QuickStop	WagnerOEX	SevereDuty	Qty
Brake Pad	11-10	302mm Diameter Rotor	MX1106 ³	ZX1106 ³			1
		345mm Diameter Rotor	MX915D ³	ZX915D ³			1

¹Includes Hardware Installation Kit; ²OE Ceramic; ³OE Semi-Metallic; ⁴Optional Ceramic; ⁶Black E-Coat on non-braking surface to prevent rust and corrosion; ⁷Incl. OE Design Abutment Clips

Front Brake Hardware						
Part Label	Years	Qualifier	Part No.	Qty		
Disc Hardware Kit	11-10		H15896 ⁷	1		
Front Rotor/Drum						
Part Label	Years	Qualifier	Part No.	Qty		
Brake Rotor	11-10	5 Stud Wheel; 285mm Diameter Rotor	BD126145	2		
		5 Stud Wheel; 302mm Diameter Rotor	BD126069E ⁶	2		
		5 Stud Wheel; 314mm Diameter Rotor	BD180156	2		
		5 Stud Wheel; 345mm Diameter Rotor	BD180268	2		
Rear Brake Pad/Shoe						
Part Label	Years	Qualifier	ThermoQuiet	QuickStop	WagnerOEX	SevereDuty Qty
Brake Pad	11-10		QC1095A ^{1,4}	ZD1095A ^{1,4}	OEX1095A ^{1,2}	1
Rear Brake Hardware						
Part Label	Years	Qualifier	Part No.	Qty		
Disc Hardware Kit	11-10		H5488 ⁷	1		
Rear Rotor/Drum						
Part Label	Years	Qualifier	Part No.	Qty		
Brake Rotor	11-10	5 Stud Wheel; 292mm Diameter Rotor	BD180232	2		

9-5

Front Brake Pad/Shoe						
Part Label	Years	Qualifier	ThermoQuiet	QuickStop	WagnerOEX	SevereDuty Qty
Brake Pad	11	321mm Diameter Rotor; Performance Package; 17" Wheels	QC1421 ^{1,2}	ZD1421 ^{1,2}	OEX1421 ^{1,2}	1
		345mm Diameter Rotor	MX1001A ^{1,3}	ZX1001A ^{1,3}	OEX1001A ^{1,2}	1
	10	321mm Diameter Rotor; Performance Package	QC1421 ^{1,2}	ZD1421 ^{1,2}	OEX1421 ^{1,2}	1
		345mm Diameter Rotor	MX1001A ^{1,3}	ZX1001A ^{1,3}	OEX1001A ^{1,2}	1
	09-06	288mm Diameter Rotor	MX819 ³	ZX819 ^{1,3}		1
		308mm Diameter Rotor	MX840C ^{1,3}	ZX840C ^{1,3}		1
	05-00		MX819 ³	ZX819 ^{1,3}		1
	99	From VIN No. X3020001	MX819 ³	ZX819 ^{1,3}		1
		To VIN No. X3020000	MX736 ³	ZX736 ³		1
	Front Brake Hardware					
Part Label	Years	Qualifier	Part No.	Qty		
Disc Hardware Kit	11-10		H5736 ⁷	1		
	09-99		H15718 ⁷	1		
Front Rotor/Drum						
Part Label	Years	Qualifier	Part No.	Qty		
Brake Rotor	11-10	5 Stud Wheel; 321mm Diameter Rotor	BD180356E ⁶	2		
		5 Stud Wheel; 337mm Diameter Rotor	BD180517	2		
	09-06	5 Stud Wheel; 308mm Diameter Rotor	BD126070	2		
	05-04	Aero; 5 Stud Wheel; 308mm Diameter Rotor	BD126070	2		
		Except Aero; 5 Stud Wheel; 288mm Diameter Rotor	BD125571E ⁶	2		
	03-02	Except Linear; 5 Stud Wheel; 308mm Diameter Rotor	BD126070	2		
		Linear; 5 Stud Wheel; 288mm Diameter Rotor	BD125571E ⁶	2		
	01-00	Aero; 5 Stud Wheel; 308mm Diameter Rotor	BD126070	2		
		Except Aero; 5 Stud Wheel; 288mm Diameter Rotor	BD125571E ⁶	2		
	99	5 Stud Wheel; 288mm Diameter Rotor	BD125571E ⁶	2		
Rear Brake Pad/Shoe						
Part Label	Years	Qualifier	ThermoQuiet	QuickStop	WagnerOEX	SevereDuty Qty
Brake Pad	11		QC1430 ^{2,16}	ZD1430 ^{2,16}	OEX1430 ^{1,2}	1
	10	Dust/Noise Performance	QC1430 ^{2,16}	ZD1430 ^{2,16}	OEX1430 ^{1,2}	1
	09-00		QC763 ^{1,4}	ZD763 ^{1,4}		1
	99	From Chassis No. X3025752	MX763 ³	ZX763 ^{1,3}		1
		To Chassis No. X3025751	PD811 ²	ZD811 ²		1

¹Includes Hardware Installation Kit; ²OE Ceramic; ³OE Semi-Metallic; ⁴Optional Ceramic; ⁶Black E-Coat on non-braking surface to prevent rust and corrosion; ⁷Incl. OE Design Abutment Clips; ¹⁶Includes Hardware Installation Kit - Vented Rotor Only

Saab - Passenger Car (Cont)



9-5 (Cont)

Rear Brake Hardware				
Part Label	Years	Qualifier	Part No.	Qty
Disc Hardware Kit	11		H5792 ⁷	1
	09-00		H5490 ⁷	1

Rear Rotor/Drum				
Part Label	Years	Qualifier	Part No.	Qty
Brake Rotor	11-10	5 Stud Wheel; 315mm Diameter Rotor; Vented Rotor	BD180390E ⁶	2
	09-06	5 Stud Wheel	BD126146	2
	05-03	Aero; 5 Stud Wheel	BD126146	2
		Except Aero; 5 Stud Wheel; 286mm Diameter Rotor	BD126148	2
	02	5 Stud Wheel	BD126146	2
01-99	5 Stud Wheel; 286mm Diameter Rotor	BD126148	2	

Parking Brake Pad/Shoe							
Part Label	Years	Qualifier	ThermoQuiet	QuickStop	WagnerOEX	SevereDuty	Qty
Parking Brake Shoe	09-99			Z797			1

Parking Brake Hardware				
Part Label	Years	Qualifier	Part No.	Qty
Hardware Kit	09-99		H7235	1

900

Front Brake Pad/Shoe							
Part Label	Years	Qualifier	ThermoQuiet	QuickStop	WagnerOEX	SevereDuty	Qty
Brake Pad	98		MX800 ³	ZX800 ³			1
	97		MX736 ³	ZX736 ³			1
	96-95		MX644 ³	ZX644 ^{1,3}			1

Front Brake Hardware				
Part Label	Years	Qualifier	Part No.	Qty
Disc Hardware Kit	98-95		H15718 ⁷	1

Front Rotor/Drum				
Part Label	Years	Qualifier	Part No.	Qty
Brake Rotor	98-97	5 Stud Wheel; 288mm Diameter Rotor	BD125571E ⁶	2
	96-95	5 Stud Wheel; 248mm Diameter Rotor	BD125582	2

Rear Brake Pad/Shoe							
Part Label	Years	Qualifier	ThermoQuiet	QuickStop	WagnerOEX	SevereDuty	Qty
Brake Pad	98-97		MX709A ³	ZX709A ³			1
	96-95		MX427 ³				1

Rear Brake Hardware				
Part Label	Years	Qualifier	Part No.	Qty
Disc Hardware Kit	98-97		H5653 ⁷	1

Rear Rotor/Drum				
Part Label	Years	Qualifier	Part No.	Qty
Brake Rotor	98-97	5 Stud Wheel; 286mm Diameter Rotor	BD125572	2
	96-95	5 Stud Wheel; 260mm Diameter Rotor	BD125581	2

Parking Brake Pad/Shoe							
Part Label	Years	Qualifier	ThermoQuiet	QuickStop	WagnerOEX	SevereDuty	Qty
Parking Brake Shoe	98-95			Z797			1

9000

Front Brake Pad/Shoe							
Part Label	Years	Qualifier	ThermoQuiet	QuickStop	WagnerOEX	SevereDuty	Qty
Brake Pad	98-95		PD403 ²	ZX403 ^{1,5}			1

Front Rotor/Drum				
Part Label	Years	Qualifier	Part No.	Qty
Brake Rotor	98-95	4 Stud Wheel; 280mm Diameter Rotor	BD61902	2

¹Includes Hardware Installation Kit; ²OE Ceramic; ³OE Semi-Metallic; ⁵Optional Semi-Metallic; ⁶Black E-Coat on non-braking surface to prevent rust and corrosion; ⁷Incl. OE Design Abutment Clips

9000 (Cont)

Rear Brake Pad/Shoe							
Part Label	Years	Qualifier	ThermoQuiet	QuickStop	WagnerOEX	SevereDuty	Qty
Brake Pad	98-95		PD322 ²	ZD322 ²			1

Rear Rotor/Drum				
Part Label	Years	Qualifier	Part No.	Qty
Brake Rotor	98-95	4 Stud Wheel; 258mm Diameter Rotor	BD61901	2

Saab - Light Truck / SUV / Van

9-4X

Front Brake Pad/Shoe							
Part Label	Years	Qualifier	ThermoQuiet	QuickStop	WagnerOEX	SevereDuty	Qty
Brake Pad	11		QC1422 ^{1,2}	ZD1422 ^{1,2}	OEX1422 ^{1,2}		1

Front Rotor/Drum				
Part Label	Years	Qualifier	Part No.	Qty
Brake Rotor	11	5 Stud Wheel; 316mm Diameter Rotor	BD180184E ⁶	2

Rear Brake Pad/Shoe							
Part Label	Years	Qualifier	ThermoQuiet	QuickStop	WagnerOEX	SevereDuty	Qty
Brake Pad	11		QC1337 ^{1,2}	ZD1337 ^{1,2}	OEX1337 ²		1

Rear Rotor/Drum				
Part Label	Years	Qualifier	Part No.	Qty
Brake Rotor	11	6 Stud Wheel; 315mm Diameter Rotor	BD180463E ⁶	2

9-7x

Front Brake Pad/Shoe							
Part Label	Years	Qualifier	ThermoQuiet	QuickStop	WagnerOEX	SevereDuty	Qty
Brake Pad	09		MX1169 ^{1,3}	ZX1169 ^{1,3}	OEX1169 ^{1,4}		1
	08-06		QC1169 ^{1,2}	ZD1169 ^{1,2}	OEX1169 ^{1,2}		1
	05		QC882 ^{1,4}	ZD882 ^{1,4}			1

Front Brake Hardware				
Part Label	Years	Qualifier	Part No.	Qty
Disc Hardware Kit	09-06		H5789Q ⁷	1
	05		H5664 ⁷	1

Front Rotor/Drum				
Part Label	Years	Qualifier	Part No.	Qty
Brake Rotor	09-07	4.2L 6 Cyl; 6 Stud Wheel; 302mm Diameter Rotor	BD126446E ⁶	2
		5.3L 8 Cyl; 6 Stud Wheel; 325mm Diameter Rotor	BD126028E ⁶	2
	06-05	6 Stud Wheel; 325mm Diameter Rotor	BD126028E ⁶	2

Rear Brake Pad/Shoe							
Part Label	Years	Qualifier	ThermoQuiet	QuickStop	WagnerOEX	SevereDuty	Qty
Brake Pad	09-05		QC883 ^{1,2}	ZD883 ^{1,2}	OEX883 ^{1,2}		1

Rear Brake Hardware				
Part Label	Years	Qualifier	Part No.	Qty
Disc Hardware Kit	09-05		H5667 ⁷	1

Rear Rotor/Drum				
Part Label	Years	Qualifier	Part No.	Qty
Brake Rotor	09-05		BD126590 ³⁸	2
		6 Stud Wheel; 325mm Diameter Rotor	BD126029E ⁶	2

Parking Brake Pad/Shoe							
Part Label	Years	Qualifier	ThermoQuiet	QuickStop	WagnerOEX	SevereDuty	Qty
Parking Brake Shoe	09-05			Z781			1

¹Includes Hardware Installation Kit; ²OE Ceramic; ³OE Semi-Metallic; ⁴Optional Ceramic; ⁶Black E-Coat on non-braking surface to prevent rust and corrosion; ⁷Incl. OE Design Abutment Clips; ³⁸Pending Supersession to BD126029

Saab - Light Truck / SUV / Van (Cont)



9-7x (Cont)

Parking Brake Hardware				
Part Label	Years	Qualifier	Part No.	Qty
Hardware Kit	09-05		H7319	1

Saturn - Passenger Car

Astra

Front Brake Pad/Shoe							
Part Label	Years	Qualifier	ThermoQuiet	QuickStop	WagnerOEX	SevereDuty	Qty
Brake Pad	09-08		QC1361 ^{1,2}	ZD1361 ²			1

Front Brake Hardware				
Part Label	Years	Qualifier	Part No.	Qty
Disc Hardware Kit	09-08		H15896 ⁷	1

Front Rotor/Drum				
Part Label	Years	Qualifier	Part No.	Qty
Brake Rotor	09-08	5 Stud Wheel; 308mm Diameter Rotor	BD126070	2

Rear Brake Pad/Shoe							
Part Label	Years	Qualifier	ThermoQuiet	QuickStop	WagnerOEX	SevereDuty	Qty
Brake Pad	09-08		MX1362 ^{1,3}	ZX1362 ³			1

Rear Brake Hardware				
Part Label	Years	Qualifier	Part No.	Qty
Disc Hardware Kit	09-08		H15884 ⁷	1

Rear Rotor/Drum				
Part Label	Years	Qualifier	Part No.	Qty
Brake Rotor	09-08	5 Stud Wheel; 264mm Diameter Rotor	BD180018	2

Aura

Front Brake Pad/Shoe							
Part Label	Years	Qualifier	ThermoQuiet	QuickStop	WagnerOEX	SevereDuty	Qty
Brake Pad	09-07		QC1160 ^{1,2}	ZD1160 ^{1,2}	OEX1160 ^{1,2}		1

Front Brake Hardware				
Part Label	Years	Qualifier	Part No.	Qty
Disc Hardware Kit	09-07		H5723 ⁷	1

Front Rotor/Drum				
Part Label	Years	Qualifier	Part No.	Qty
Brake Rotor	09-07	5 Stud Wheel; 296mm Diameter Rotor	BD126138E ⁶	2

Rear Brake Pad/Shoe							
Part Label	Years	Qualifier	ThermoQuiet	QuickStop	WagnerOEX	SevereDuty	Qty
Brake Pad	09-07		PD1033A ^{1,2}	ZD1033A ^{1,2}	OEX1033A ^{1,2}		1

Rear Brake Hardware				
Part Label	Years	Qualifier	Part No.	Qty
Disc Hardware Kit	09-07		H5691 ⁷	1
		Includes Pin Boots	H5758Q ⁷	1

Rear Rotor/Drum				
Part Label	Years	Qualifier	Part No.	Qty
Brake Rotor	09-07	5 Stud Wheel; 270mm Diameter Rotor	BD126136E ⁶	2

Ion

Front Brake Pad/Shoe							
Part Label	Years	Qualifier	ThermoQuiet	QuickStop	WagnerOEX	SevereDuty	Qty
Brake Pad	07-04	4 Bolt Hole Rotor	QC956 ^{1,2}	ZD956 ^{1,2}	OEX956 ^{1,2}		1
		5 Bolt Hole Rotor	QC1028 ^{1,2}	ZD1028 ^{1,2}			1
	03		QC956 ^{1,2}	ZD956 ^{1,2}	OEX956 ^{1,2}		1

¹Includes Hardware Installation Kit; ²OE Ceramic; ³OE Semi-Metallic; ⁶Black E-Coat on non-braking surface to prevent rust and corrosion; ⁷Incl. OE Design Abutment Clips

Front Brake Hardware				
Part Label	Years	Qualifier	Part No.	Qty
Disc Hardware Kit	07-04	4 Bolt Hole Rotor	H5655 ⁷	1
		5 Bolt Hole Rotor	H5687 ⁷	1

Front Rotor/Drum				
Part Label	Years	Qualifier	Part No.	Qty
Brake Rotor	07-04	4 Stud Wheel; 256mm Diameter Rotor	BD126100E ⁶	2
		5 Stud Wheel; 296mm Diameter Rotor	BD126138E ⁶	2
	03	4 Stud Wheel; 256mm Diameter Rotor	BD126100E ⁶	2

Rear Brake Pad/Shoe							
Part Label	Years	Qualifier	ThermoQuiet	QuickStop	WagnerOEX	SevereDuty	Qty
Brake Pad	07-04		PD1033A ^{1,2}	ZD1033A ^{1,2}	OEX1033A ^{1,2}		1
Brake Shoe	07-05	9-1/16" x 1-43/64" Brakes		Z795			1
		9.06" x 1.67" Brakes		Z860A			1
	04-03	9-1/16" x 1-43/64" Brakes		Z795			1

Rear Brake Hardware				
Part Label	Years	Qualifier	Part No.	Qty
Disc Hardware Kit	07-04		H5691 ⁷	1
		Includes Pin Boots	H5758Q ⁷	1
Drum Hardware Kit	07-03	9-1/16 x 1-43/64" Brakes	H7236	1

Rear Rotor/Drum				
Part Label	Years	Qualifier	Part No.	Qty
Brake Drum	07-03	9-1/16" x 1-43/64" Brakes; 4 Stud Wheel	BD126099E ⁶	2
Brake Rotor	07-03	5 Stud Wheel; 270mm Diameter Rotor	BD126136E ⁶	2

L100

Front Brake Pad/Shoe							
Part Label	Years	Qualifier	ThermoQuiet	QuickStop	WagnerOEX	SevereDuty	Qty
Brake Pad	02-01		MX819 ³	ZX819 ^{1,3}			1

Front Brake Hardware				
Part Label	Years	Qualifier	Part No.	Qty
Disc Hardware Kit	02-01		H15718 ⁷	1

Front Rotor/Drum				
Part Label	Years	Qualifier	Part No.	Qty
Brake Rotor	02-01	5 Stud Wheel; 288mm Diameter Rotor	BD125571E ⁶	2

Rear Brake Pad/Shoe							
Part Label	Years	Qualifier	ThermoQuiet	QuickStop	WagnerOEX	SevereDuty	Qty
Brake Pad	02-01		MX709A ³	ZX709A ³			1
Brake Shoe	02-01	9-1/16" x 1-43/64" Brakes		Z751			1

Rear Brake Hardware				
Part Label	Years	Qualifier	Part No.	Qty
Drum Hardware Kit	02-01	9-1/16 x 1-43/64" Brakes	H7234	1

Rear Rotor/Drum				
Part Label	Years	Qualifier	Part No.	Qty
Brake Drum	02-01	9-1/16" x 1-43/64" Brakes	BD125790	2
Brake Rotor	02-01	5 Stud Wheel; 286mm Diameter Rotor	BD125572	2

Parking Brake Pad/Shoe							
Part Label	Years	Qualifier	ThermoQuiet	QuickStop	WagnerOEX	SevereDuty	Qty
Parking Brake Shoe	02-01			Z797			1

L200

Front Brake Pad/Shoe							
Part Label	Years	Qualifier	ThermoQuiet	QuickStop	WagnerOEX	SevereDuty	Qty
Brake Pad	03-01		MX819 ³	ZX819 ^{1,3}			1

¹Includes Hardware Installation Kit; ²OE Ceramic; ³OE Semi-Metallic; ⁶Black E-Coat on non-braking surface to prevent rust and corrosion; ⁷Incl. OE Design Abutment Clips

Saturn - Passenger Car (Cont)



L200 (Cont)

Front Brake Hardware								
Part Label	Years	Qualifier	Part No.					Qty
Disc Hardware Kit	03-01		H15718 ⁷					1
Front Rotor/Drum								
Part Label	Years	Qualifier	Part No.					Qty
Brake Rotor	03-01	5 Stud Wheel; 288mm Diameter Rotor	BD125571E ⁶					2
Rear Brake Pad/Shoe								
Part Label	Years	Qualifier	ThermoQuiet	QuickStop	WagnerOEX	SevereDuty	Qty	
Brake Pad	03-01		MX709A ³	ZX709A ³			1	
Brake Shoe	03-01	9-1/16" x 1-43/64" Brakes	Z751				1	
Rear Brake Hardware								
Part Label	Years	Qualifier	Part No.					Qty
Disc Hardware Kit	03-01		H5653 ⁷					1
Drum Hardware Kit	03-01	9-1/16 x 1-43/64" Brakes	H7234					1
Rear Rotor/Drum								
Part Label	Years	Qualifier	Part No.					Qty
Brake Drum	03-01	9-1/16" x 1-43/64" Brakes	BD125790					2
Brake Rotor	02-01	5 Stud Wheel; 286mm Diameter Rotor	BD125572					2
Parking Brake Pad/Shoe								
Part Label	Years	Qualifier	ThermoQuiet	QuickStop	WagnerOEX	SevereDuty	Qty	
Parking Brake Shoe	03-01		Z797				1	

L300

Front Brake Pad/Shoe								
Part Label	Years	Qualifier	ThermoQuiet	QuickStop	WagnerOEX	SevereDuty	Qty	
Brake Pad	05-01		MX819 ³	ZX819 ^{1,3}			1	
Front Brake Hardware								
Part Label	Years	Qualifier	Part No.					Qty
Disc Hardware Kit	05-01		H15718 ⁷					1
Front Rotor/Drum								
Part Label	Years	Qualifier	Part No.					Qty
Brake Rotor	05-01	5 Stud Wheel; 288mm Diameter Rotor	BD125571E ⁶					2
Rear Brake Pad/Shoe								
Part Label	Years	Qualifier	ThermoQuiet	QuickStop	WagnerOEX	SevereDuty	Qty	
Brake Pad	05-01		MX709A ³	ZX709A ³			1	
Brake Shoe	05-01		Z751				1	
Rear Brake Hardware								
Part Label	Years	Qualifier	Part No.					Qty
Disc Hardware Kit	05-01		H5653 ⁷					1
Rear Rotor/Drum								
Part Label	Years	Qualifier	Part No.					Qty
Brake Drum	05-01	9-1/16" x 1-43/64" Brakes	BD125790					2
Brake Rotor	05-01	5 Stud Wheel; 286mm Diameter Rotor	BD125572					2
Parking Brake Pad/Shoe								
Part Label	Years	Qualifier	ThermoQuiet	QuickStop	WagnerOEX	SevereDuty	Qty	
Parking Brake Shoe	05-01		Z797				1	

LS

Front Brake Pad/Shoe							
Part Label	Years	Qualifier	ThermoQuiet	QuickStop	WagnerOEX	SevereDuty	Qty
Brake Pad	00		MX819 ³	ZX819 ^{1,3}			1

¹Includes Hardware Installation Kit; ³OE Semi-Metallic; ⁶Black E-Coat on non-braking surface to prevent rust and corrosion; ⁷Incl. OE Design Abutment Clips

LS (Cont)

Front Brake Hardware							
Part Label	Years	Qualifier				Part No.	Qty
Disc Hardware Kit	00					H15718 ⁷	1
Front Rotor/Drum							
Part Label	Years	Qualifier				Part No.	Qty
Brake Rotor	00	5 Stud Wheel; 288mm Diameter Rotor				BD125571E ⁶	2
Rear Brake Pad/Shoe							
Part Label	Years	Qualifier	ThermoQuiet	QuickStop	WagnerOEX	SevereDuty	Qty
Brake Pad	00		MX709A ³	ZX709A ³			1
Brake Shoe	00	9-1/16" x 1-43/64" Brakes		Z751			1
Rear Brake Hardware							
Part Label	Years	Qualifier				Part No.	Qty
Drum Hardware Kit	00	9-1/16 x 1-43/64" Brakes				H7234	1
Rear Rotor/Drum							
Part Label	Years	Qualifier				Part No.	Qty
Brake Drum	00	9-1/16" x 1-43/64" Brakes				BD125790	2
Brake Rotor	00	Disc; 5 Stud Wheel; 286mm Diameter Rotor				BD125572	2
Parking Brake Pad/Shoe							
Part Label	Years	Qualifier	ThermoQuiet	QuickStop	WagnerOEX	SevereDuty	Qty
Parking Brake Shoe	00			Z797			1

LS1

Front Brake Pad/Shoe							
Part Label	Years	Qualifier	ThermoQuiet	QuickStop	WagnerOEX	SevereDuty	Qty
Brake Pad	00		MX819 ³	ZX819 ^{1,3}			1
Front Brake Hardware							
Part Label	Years	Qualifier				Part No.	Qty
Disc Hardware Kit	00					H15718 ⁷	1
Front Rotor/Drum							
Part Label	Years	Qualifier				Part No.	Qty
Brake Rotor	00	5 Stud Wheel; 288mm Diameter Rotor				BD125571E ⁶	2
Rear Brake Pad/Shoe							
Part Label	Years	Qualifier	ThermoQuiet	QuickStop	WagnerOEX	SevereDuty	Qty
Brake Pad	00		MX709 ³	ZX709 ³			1
Brake Shoe	00	9-1/16" x 1-43/64" Brakes		Z751			1
Rear Brake Hardware							
Part Label	Years	Qualifier				Part No.	Qty
Drum Hardware Kit	00	9-1/16 x 1-43/64" Brakes				H7234	1
Rear Rotor/Drum							
Part Label	Years	Qualifier				Part No.	Qty
Brake Drum	00	9-1/16" x 1-43/64" Brakes				BD125790	2
Parking Brake Pad/Shoe							
Part Label	Years	Qualifier	ThermoQuiet	QuickStop	WagnerOEX	SevereDuty	Qty
Parking Brake Shoe	00			Z797			1

LS2

Front Brake Pad/Shoe							
Part Label	Years	Qualifier	ThermoQuiet	QuickStop	WagnerOEX	SevereDuty	Qty
Brake Pad	00		MX819 ³	ZX819 ^{1,3}			1
Front Brake Hardware							
Part Label	Years	Qualifier				Part No.	Qty
Disc Hardware Kit	00					H15718 ⁷	1

¹Includes Hardware Installation Kit; ³OE Semi-Metallic; ⁶Black E-Coat on non-braking surface to prevent rust and corrosion; ⁷Incl. OE Design Abutment Clips

Saturn - Passenger Car (Cont)



LS2 (Cont)

Front Rotor/Drum							
Part Label	Years	Qualifier				Part No.	Qty
Brake Rotor	00	5 Stud Wheel; 288mm Diameter Rotor				BD125571E ⁶	2
Rear Brake Pad/Shoe							
Part Label	Years	Qualifier	ThermoQuiet	QuickStop	WagnerOEX	SevereDuty	Qty
Brake Pad	00		MX709A ³	ZX709A ³			1
Brake Shoe	00	9-1/16" x 1-43/64" Brakes		Z751			1
Rear Brake Hardware							
Part Label	Years	Qualifier				Part No.	Qty
Disc Hardware Kit	00					H5653 ⁷	1
Drum Hardware Kit	00	9-1/16 x 1-43/64" Brakes				H7234	1
Rear Rotor/Drum							
Part Label	Years	Qualifier				Part No.	Qty
Brake Drum	00	9-1/16" x 1-43/64" Brakes				BD125790	2
Brake Rotor	00	5 Stud Wheel; 286mm Diameter Rotor				BD125572	2
Parking Brake Pad/Shoe							
Part Label	Years	Qualifier	ThermoQuiet	QuickStop	WagnerOEX	SevereDuty	Qty
Parking Brake Shoe	00			Z797			1

LW1

Front Brake Pad/Shoe							
Part Label	Years	Qualifier	ThermoQuiet	QuickStop	WagnerOEX	SevereDuty	Qty
Brake Pad	00		MX819 ³	ZX819 ^{1,3}			1
Front Brake Hardware							
Part Label	Years	Qualifier				Part No.	Qty
Disc Hardware Kit	00					H15718 ⁷	1
Front Rotor/Drum							
Part Label	Years	Qualifier				Part No.	Qty
Brake Rotor	00	5 Stud Wheel; 288mm Diameter Rotor				BD125571E ⁶	2
Rear Brake Pad/Shoe							
Part Label	Years	Qualifier	ThermoQuiet	QuickStop	WagnerOEX	SevereDuty	Qty
Brake Pad	00		MX709 ³	ZX709 ³			1
Brake Shoe	00	9-1/16" x 1-43/64" Brakes		Z751			1
Rear Brake Hardware							
Part Label	Years	Qualifier				Part No.	Qty
Drum Hardware Kit	00	9-1/16 x 1-43/64" Brakes				H7234	1
Rear Rotor/Drum							
Part Label	Years	Qualifier				Part No.	Qty
Brake Drum	00	9-1/16" x 1-43/64" Brakes				BD125790	2
Parking Brake Pad/Shoe							
Part Label	Years	Qualifier	ThermoQuiet	QuickStop	WagnerOEX	SevereDuty	Qty
Parking Brake Shoe	00			Z797			1

LW2

Front Brake Pad/Shoe							
Part Label	Years	Qualifier	ThermoQuiet	QuickStop	WagnerOEX	SevereDuty	Qty
Brake Pad	00		MX819 ³	ZX819 ^{1,3}			1
Front Brake Hardware							
Part Label	Years	Qualifier				Part No.	Qty
Disc Hardware Kit	00					H15718 ⁷	1
Front Rotor/Drum							
Part Label	Years	Qualifier				Part No.	Qty
Brake Rotor	00	5 Stud Wheel; 288mm Diameter Rotor				BD125571E ⁶	2

¹Includes Hardware Installation Kit; ³OE Semi-Metallic; ⁶Black E-Coat on non-braking surface to prevent rust and corrosion; ⁷Incl. OE Design Abutment Clips

LW2 (Cont)

Rear Brake Pad/Shoe							
Part Label	Years	Qualifier	ThermoQuiet	QuickStop	WagnerOEX	SevereDuty	Qty
Brake Pad	00		MX709A ³	ZX709A ³			1
Brake Shoe	00			Z751			1

Rear Brake Hardware				
Part Label	Years	Qualifier	Part No.	Qty
Disc Hardware Kit	00		H5653 ⁷	1

Rear Rotor/Drum				
Part Label	Years	Qualifier	Part No.	Qty
Brake Rotor	00	5 Stud Wheel; 286mm Diameter Rotor	BD125572	2

Parking Brake Pad/Shoe							
Part Label	Years	Qualifier	ThermoQuiet	QuickStop	WagnerOEX	SevereDuty	Qty
Parking Brake Shoe	00			Z797			1

LW200

Front Brake Pad/Shoe							
Part Label	Years	Qualifier	ThermoQuiet	QuickStop	WagnerOEX	SevereDuty	Qty
Brake Pad	03-01		MX819 ³	ZX819 ^{1,3}			1

Front Brake Hardware				
Part Label	Years	Qualifier	Part No.	Qty
Disc Hardware Kit	03-01		H15718 ⁷	1

Front Rotor/Drum				
Part Label	Years	Qualifier	Part No.	Qty
Brake Rotor	03-01	5 Stud Wheel; 288mm Diameter Rotor	BD125571E ⁶	2

Rear Brake Pad/Shoe							
Part Label	Years	Qualifier	ThermoQuiet	QuickStop	WagnerOEX	SevereDuty	Qty
Brake Pad	03		MX709 ³	ZX709 ³			1
	02-01		MX709A ³	ZX709A ³			1
Brake Shoe	03-01	9-1/16" x 1-43/64" Brakes		Z751			1

Rear Brake Hardware				
Part Label	Years	Qualifier	Part No.	Qty
Disc Hardware Kit	03-01		H5653 ⁷	1
Drum Hardware Kit	03-01	9-1/16 x 1-43/64" Brakes	H7234	1

Rear Rotor/Drum				
Part Label	Years	Qualifier	Part No.	Qty
Brake Drum	03-01	9-1/16" x 1-43/64" Brakes	BD125790	2
Brake Rotor	02-01	5 Stud Wheel; 286mm Diameter Rotor	BD125572	2

Parking Brake Pad/Shoe							
Part Label	Years	Qualifier	ThermoQuiet	QuickStop	WagnerOEX	SevereDuty	Qty
Parking Brake Shoe	03-01			Z797			1

LW300

Front Brake Pad/Shoe							
Part Label	Years	Qualifier	ThermoQuiet	QuickStop	WagnerOEX	SevereDuty	Qty
Brake Pad	03-01		MX819 ³	ZX819 ^{1,3}			1

Front Brake Hardware				
Part Label	Years	Qualifier	Part No.	Qty
Disc Hardware Kit	03-01		H15718 ⁷	1

Front Rotor/Drum				
Part Label	Years	Qualifier	Part No.	Qty
Brake Rotor	03-01	5 Stud Wheel; 288mm Diameter Rotor	BD125571E ⁶	2

¹Includes Hardware Installation Kit; ³OE Semi-Metallic; ⁶Black E-Coat on non-braking surface to prevent rust and corrosion; ⁷Incl. OE Design Abutment Clips

Saturn - Passenger Car (Cont)



LW300 (Cont)

Rear Brake Pad/Shoe							
Part Label	Years	Qualifier	ThermoQuiet	QuickStop	WagnerOEX	SevereDuty	Qty
Brake Pad	03-01		MX709A ³	ZX709A ³			1
Brake Shoe	03-01			Z751			1
Rear Rotor/Drum							
Part Label	Years	Qualifier	Part No.				Qty
Brake Rotor	03-01	5 Stud Wheel; 286mm Diameter Rotor	BD125572				2
Parking Brake Pad/Shoe							
Part Label	Years	Qualifier	ThermoQuiet	QuickStop	WagnerOEX	SevereDuty	Qty
Parking Brake Shoe	03-01			Z797			1

SC1

Front Brake Pad/Shoe							
Part Label	Years	Qualifier	ThermoQuiet	QuickStop	WagnerOEX	SevereDuty	Qty
Brake Pad	02-97		MX728 ³	ZX728 ^{1,3}			1
	96-95		MX507 ³	ZX507 ^{1,3}			1
Front Brake Hardware							
Part Label	Years	Qualifier	Part No.				Qty
Disc Hardware Kit	02-95		H5441 ⁷				1
Front Rotor/Drum							
Part Label	Years	Qualifier	Part No.				Qty
Brake Rotor	02-95	4 Stud Wheel; 250mm Diameter Rotor	BD125136E ⁶				2
Rear Brake Pad/Shoe							
Part Label	Years	Qualifier	ThermoQuiet	QuickStop	WagnerOEX	SevereDuty	Qty
Brake Pad	98-95		QC714 ^{1,4}	ZD714 ^{1,4}			1
Brake Shoe	02-95	7-7/8" x 1-3/16" Brakes		Z637			1
Rear Brake Hardware							
Part Label	Years	Qualifier	Part No.				Qty
Disc Hardware Kit	98-95		H15390 ⁷				1
Drum Hardware Kit	02-95	7-7/8" x 1-3/16" Brakes	H7201				1
Rear Rotor/Drum							
Part Label	Years	Qualifier	Part No.				Qty
Brake Drum	02-95	7-7/8" x 1-3/16" Brakes	BD125466				2
Brake Rotor	98-95	4 Stud Wheel; 245mm Diameter Rotor	BD125138				2

SC2

Front Brake Pad/Shoe							
Part Label	Years	Qualifier	ThermoQuiet	QuickStop	WagnerOEX	SevereDuty	Qty
Brake Pad	02-97		MX728 ³	ZX728 ^{1,3}			1
	96-95		MX507 ³	ZX507 ^{1,3}			1
Front Brake Hardware							
Part Label	Years	Qualifier	Part No.				Qty
Disc Hardware Kit	02-95		H5441 ⁷				1
Front Rotor/Drum							
Part Label	Years	Qualifier	Part No.				Qty
Brake Rotor	02-95	4 Stud Wheel; 250mm Diameter Rotor	BD125136E ⁶				2
Rear Brake Pad/Shoe							
Part Label	Years	Qualifier	ThermoQuiet	QuickStop	WagnerOEX	SevereDuty	Qty
Brake Pad	98-95		QC714 ^{1,4}	ZD714 ^{1,4}			1
Brake Shoe	02-95	7-7/8" x 1-3/16" Brakes		Z637			1
Rear Brake Hardware							
Part Label	Years	Qualifier	Part No.				Qty
Disc Hardware Kit	98-95		H15390 ⁷				1
Drum Hardware Kit	02-95	7-7/8" x 1-3/16" Brakes	H7201				1

¹Includes Hardware Installation Kit; ³OE Semi-Metallic; ⁴Optional Ceramic; ⁶Black E-Coat on non-braking surface to prevent rust and corrosion; ⁷Incl. OE Design Abutment Clips

SC2 (Cont)

Rear Rotor/Drum				
Part Label	Years	Qualifier	Part No.	Qty
Brake Drum	02-95	7-7/8" x 1-3/16" Brakes	BD125466	2
Brake Rotor	98-95	4 Stud Wheel; 245mm Diameter Rotor	BD125138	2

Sky

Front Brake Pad/Shoe							
Part Label	Years	Qualifier	ThermoQuiet	QuickStop	WagnerOEX	SevereDuty	Qty
Brake Pad	10-07		QC1028 ^{1,2}	ZD1028 ^{1,2}			1

Front Brake Hardware				
Part Label	Years	Qualifier	Part No.	Qty
Disc Hardware Kit	10-07		H5687 ⁷	1

Front Rotor/Drum				
Part Label	Years	Qualifier	Part No.	Qty
Brake Rotor	10-07	5 Stud Wheel; 296mm Diameter Rotor	BD126454E ⁶	2

Rear Brake Pad/Shoe							
Part Label	Years	Qualifier	ThermoQuiet	QuickStop	WagnerOEX	SevereDuty	Qty
Brake Pad	10-07		PD1095 ^{1,2}	ZD1095 ^{1,2}	OEX1095 ^{1,2}		1

Rear Brake Hardware				
Part Label	Years	Qualifier	Part No.	Qty
Disc Hardware Kit	10-07		H15966 ⁷	1

Rear Rotor/Drum				
Part Label	Years	Qualifier	Part No.	Qty
Brake Rotor	10-07	5 Stud Wheel; 278mm Diameter Rotor	BD126453E ⁶	2

SL

Front Brake Pad/Shoe							
Part Label	Years	Qualifier	ThermoQuiet	QuickStop	WagnerOEX	SevereDuty	Qty
Brake Pad	02-97		MX728 ³	ZX728 ^{1,3}			1
	96-95		MX507 ³	ZX507 ^{1,3}			1

Front Brake Hardware				
Part Label	Years	Qualifier	Part No.	Qty
Disc Hardware Kit	02-95		H5441 ⁷	1

Front Rotor/Drum				
Part Label	Years	Qualifier	Part No.	Qty
Brake Rotor	02-95	4 Stud Wheel; 250mm Diameter Rotor	BD125136E ⁶	2

Rear Brake Pad/Shoe							
Part Label	Years	Qualifier	ThermoQuiet	QuickStop	WagnerOEX	SevereDuty	Qty
Brake Pad	98-95		QC714 ^{1,4}	ZD714 ^{1,4}			1
Brake Shoe	02-95	7-7/8" x 1-3/16" Brakes		Z637			1

Rear Brake Hardware				
Part Label	Years	Qualifier	Part No.	Qty
Disc Hardware Kit	98-95		H15390 ⁷	1
Drum Hardware Kit	02-95	7-7/8" x 1-3/16" Brakes	H7201	1

Rear Rotor/Drum				
Part Label	Years	Qualifier	Part No.	Qty
Brake Drum	02-95	7-7/8" x 1-3/16" Brakes	BD125466	2
Brake Rotor	98-95	4 Stud Wheel; 245mm Diameter Rotor	BD125138	2

SL1

Front Brake Pad/Shoe							
Part Label	Years	Qualifier	ThermoQuiet	QuickStop	WagnerOEX	SevereDuty	Qty
Brake Pad	02-97		MX728 ³	ZX728 ^{1,3}			1
	96-95		MX507 ³	ZX507 ^{1,3}			1

¹Includes Hardware Installation Kit; ²OE Ceramic; ³OE Semi-Metallic; ⁴Optional Ceramic; ⁶Black E-Coat on non-braking surface to prevent rust and corrosion; ⁷Incl. OE Design Abutment Clips

Saturn - Passenger Car (Cont)



SL1 (Cont)

Front Brake Hardware								
Part Label	Years	Qualifier	Part No.					Qty
Disc Hardware Kit	02-95		H5441 ⁷					1
Front Rotor/Drum								
Part Label	Years	Qualifier	Part No.					Qty
Brake Rotor	02-95	4 Stud Wheel; 250mm Diameter Rotor	BD125136 ⁶					2
Rear Brake Pad/Shoe								
Part Label	Years	Qualifier	ThermoQuiet	QuickStop	WagnerOEX	SevereDuty	Qty	
Brake Pad	98-95		QC714 ^{1,4}	ZD714 ^{1,4}			1	
Brake Shoe	02-95	7-7/8" x 1-3/16" Brakes		Z637			1	
Rear Brake Hardware								
Part Label	Years	Qualifier	Part No.					Qty
Disc Hardware Kit	98-95		H15390 ⁷					1
Drum Hardware Kit	02-95	7-7/8" x 1-3/16" Brakes	H7201					1
Rear Rotor/Drum								
Part Label	Years	Qualifier	Part No.					Qty
Brake Drum	02-95	7-7/8" x 1-3/16" Brakes	BD125466					2
Brake Rotor	98-95	4 Stud Wheel; 245mm Diameter Rotor	BD125138					2

SL2

Front Brake Pad/Shoe								
Part Label	Years	Qualifier	ThermoQuiet	QuickStop	WagnerOEX	SevereDuty	Qty	
Brake Pad	02-97		MX728 ³	ZX728 ^{1,3}			1	
	96-95		MX507 ³	ZX507 ^{1,3}			1	
Front Brake Hardware								
Part Label	Years	Qualifier	Part No.					Qty
Disc Hardware Kit	02-95		H5441 ⁷					1
Front Rotor/Drum								
Part Label	Years	Qualifier	Part No.					Qty
Brake Rotor	02-95	4 Stud Wheel; 250mm Diameter Rotor	BD125136 ⁶					2
Rear Brake Pad/Shoe								
Part Label	Years	Qualifier	ThermoQuiet	QuickStop	WagnerOEX	SevereDuty	Qty	
Brake Pad	98-95		QC714 ^{1,4}	ZD714 ^{1,4}			1	
Brake Shoe	02-95	7-7/8" x 1-3/16" Brakes		Z637			1	
Rear Brake Hardware								
Part Label	Years	Qualifier	Part No.					Qty
Disc Hardware Kit	98-95		H15390 ⁷					1
Drum Hardware Kit	02-95	7-7/8" x 1-3/16" Brakes	H7201					1
Rear Rotor/Drum								
Part Label	Years	Qualifier	Part No.					Qty
Brake Drum	02-95	7-7/8" x 1-3/16" Brakes	BD125466					2
Brake Rotor	98-95	4 Stud Wheel; 245mm Diameter Rotor	BD125138					2

SW1

Front Brake Pad/Shoe								
Part Label	Years	Qualifier	ThermoQuiet	QuickStop	WagnerOEX	SevereDuty	Qty	
Brake Pad	99-97		MX728 ³	ZX728 ^{1,3}			1	
	96-95		MX507 ³	ZX507 ^{1,3}			1	
Front Brake Hardware								
Part Label	Years	Qualifier	Part No.					Qty
Disc Hardware Kit	99-95		H5441 ⁷					1

¹Includes Hardware Installation Kit; ³OE Semi-Metallic; ⁴Optional Ceramic; ⁶Black E-Coat on non-braking surface to prevent rust and corrosion; ⁷Incl. OE Design Abutment Clips

SW1 (Cont)

Front Rotor/Drum							
Part Label	Years	Qualifier	Part No.			Qty	
Brake Rotor	99-95	4 Stud Wheel; 250mm Diameter Rotor	BD125136E ⁶			2	
Rear Brake Pad/Shoe							
Part Label	Years	Qualifier	ThermoQuiet	QuickStop	WagnerOEX	SevereDuty	Qty
Brake Pad	98-95		QC714 ^{1,4}	ZD714 ^{1,4}			1
Brake Shoe	99-95	7-7/8" x 1-3/16" Brakes	Z637			1	
Rear Brake Hardware							
Part Label	Years	Qualifier	Part No.			Qty	
Disc Hardware Kit	98-95		H15390 ⁷			1	
Drum Hardware Kit	99-95	7-7/8" x 1-3/16" Brakes	H7201			1	
Rear Rotor/Drum							
Part Label	Years	Qualifier	Part No.			Qty	
Brake Drum	99-95	7-7/8" x 1-3/16" Brakes	BD125466			2	
Brake Rotor	98-95	4 Stud Wheel; 245mm Diameter Rotor	BD125138			2	

SW2

Front Brake Pad/Shoe							
Part Label	Years	Qualifier	ThermoQuiet	QuickStop	WagnerOEX	SevereDuty	Qty
Brake Pad	01-97		MX728 ³	ZX728 ^{1,3}			1
	96-95		MX507 ³	ZX507 ^{1,3}			1
Front Brake Hardware							
Part Label	Years	Qualifier	Part No.			Qty	
Disc Hardware Kit	01-95		H5441 ⁷			1	
Front Rotor/Drum							
Part Label	Years	Qualifier	Part No.			Qty	
Brake Rotor	01-95	4 Stud Wheel; 250mm Diameter Rotor	BD125136E ⁶			2	
Rear Brake Pad/Shoe							
Part Label	Years	Qualifier	ThermoQuiet	QuickStop	WagnerOEX	SevereDuty	Qty
Brake Pad	98-95		QC714 ^{1,4}	ZD714 ^{1,4}			1
Brake Shoe	01-95	7-7/8" x 1-3/16" Brakes	Z637			1	
Rear Brake Hardware							
Part Label	Years	Qualifier	Part No.			Qty	
Disc Hardware Kit	98-95		H15390 ⁷			1	
Drum Hardware Kit	01-95	7-7/8" x 1-3/16" Brakes	H7201			1	
Rear Rotor/Drum							
Part Label	Years	Qualifier	Part No.			Qty	
Brake Drum	01-95	7-7/8" x 1-3/16" Brakes	BD125466			2	
Brake Rotor	98-95	4 Stud Wheel; 245mm Diameter Rotor	BD125138			2	

Saturn - Light Truck / SUV / Van

Outlook

Front Brake Pad/Shoe							
Part Label	Years	Qualifier	ThermoQuiet	QuickStop	WagnerOEX	SevereDuty	Qty
Brake Pad	10-07		QC1169A ^{1,2}	ZD1169A ^{1,2}	OEX1169A ^{1,2}		1
Front Brake Hardware							
Part Label	Years	Qualifier	Part No.			Qty	
Disc Hardware Kit	10-07		H5789Q ⁷			1	
Front Rotor/Drum							
Part Label	Years	Qualifier	Part No.			Qty	
Brake Rotor	10-09	6 Stud Wheel; 325mm Diameter Rotor	BD126467E ⁶			2	
		6 Stud Wheels; 325mm Diameter Rotor	BD180297 ³⁷			2	
	08-07	6 Stud Wheel; 325mm Diameter Rotor	BD126467E ⁶			2	

¹Includes Hardware Installation Kit; ²OE Ceramic; ³OE Semi-Metallic; ⁴Optional Ceramic; ⁶Black E-Coat on non-braking surface to prevent rust and corrosion; ⁷Incl. OE Design Abutment Clips; ³⁷Pending Supersession to BD126467E

Saturn - Light Truck / SUV / Van (Cont)



Outlook (Cont)

Rear Brake Pad/Shoe							
Part Label	Years	Qualifier	ThermoQuiet	QuickStop	WagnerOEX	SevereDuty	Qty
Brake Pad	10		QC1507 ^{1,2}	ZD1507 ^{1,2}	OEX1507 ^{1,2}		1
	09-07		QC883 ^{1,2}	ZD883 ^{1,2}	OEX883 ^{1,2}		1

Rear Brake Hardware				
Part Label	Years	Qualifier	Part No.	Qty
Disc Hardware Kit	10-09		H5667 ⁷	1
	08-07		H5675 ⁷	1

Rear Rotor/Drum				
Part Label	Years	Qualifier	Part No.	Qty
Brake Rotor	10-07	6 Stud Wheel; 331mm Diameter Rotor	BD126503E ⁶	2

Parking Brake Pad/Shoe							
Part Label	Years	Qualifier	ThermoQuiet	QuickStop	WagnerOEX	SevereDuty	Qty
Parking Brake Shoe	10-07			Z933			1

Parking Brake Hardware				
Part Label	Years	Qualifier	Part No.	Qty
Hardware Kit	10-07		H7406	1

Relay

Front Brake Pad/Shoe							
Part Label	Years	Qualifier	ThermoQuiet	QuickStop	WagnerOEX	SevereDuty	Qty
Brake Pad	07-05		QC1075 ^{1,2}	ZD1075 ^{1,2}	OEX1075 ^{1,2}		1

Front Brake Hardware				
Part Label	Years	Qualifier	Part No.	Qty
Disc Hardware Kit	07-05		H5690 ⁷	1

Front Rotor/Drum				
Part Label	Years	Qualifier	Part No.	Qty
Brake Rotor	07-06		BD126349E ⁶	2
	05	5 Stud Wheel; 297mm Diameter Rotor	BD126178E ⁶	2

Rear Brake Pad/Shoe							
Part Label	Years	Qualifier	ThermoQuiet	QuickStop	WagnerOEX	SevereDuty	Qty
Brake Pad	07-05		QC1093 ^{1,2}	ZD1093 ^{1,2}			1

Rear Brake Hardware				
Part Label	Years	Qualifier	Part No.	Qty
Disc Hardware Kit	07-05		H5702 ⁷	1

Rear Rotor/Drum				
Part Label	Years	Qualifier	Part No.	Qty
Brake Rotor	07	6 Stud Wheel; 301mm Diameter Rotor	BD126501E ⁶	2
	06	AWD; 6 Stud Wheel; 301mm Diameter Rotor	BD126478	2
		FWD; 6 Stud Wheel; 301mm Diameter Rotor	BD126501E ⁶	2
	05	AWD; 5 Stud Wheel; 300mm Diameter Rotor	BD126301	2
		FWD; 5 Stud Wheel; 300mm Diameter Rotor	BD126300E ⁶	2

Vue

Front Brake Pad/Shoe							
Part Label	Years	Qualifier	ThermoQuiet	QuickStop	WagnerOEX	SevereDuty	Qty
Brake Pad	10-08		QC1264 ^{1,2}	ZD1264 ^{1,2}	OEX1264 ^{1,2}		1
	07-02		QC913 ^{1,2}	ZD913 ^{1,2}			1

Front Brake Hardware				
Part Label	Years	Qualifier	Part No.	Qty
Disc Hardware Kit	10-08		H5750 ⁷	1
	07-02		H5654 ⁷	1

¹Includes Hardware Installation Kit; ²OE Ceramic; ⁶Black E-Coat on non-braking surface to prevent rust and corrosion; ⁷Incl. OE Design Abutment Clips

Vue (Cont)

Front Rotor/Drum							
Part Label	Years	Qualifier	Part No.			Qty	
Brake Rotor	10-08	5 Stud Wheel; 297mm Diameter Rotor	BD126479E ⁶			2	
	07-02	5 Stud Wheel; 296mm Diameter Rotor	BD126102E ⁶			2	
Rear Brake Pad/Shoe							
Part Label	Years	Qualifier	ThermoQuiet	QuickStop	WagnerOEX	SevereDuty	Qty
Brake Pad	10-08		QC1275 ^{1,2}	ZD1275 ^{1,2}	OEX1275 ^{1,2}		1
Brake Shoe	07-02	9-27/32" x 1-25/32" Brakes		Z780			1
Rear Brake Hardware							
Part Label	Years	Qualifier	Part No.			Qty	
Disc Hardware Kit	10-08		H5751 ⁷			1	
Drum Hardware Kit	07-02	9-27/32" x 1-25/32" Brakes	H1205			1	
Rear Rotor/Drum							
Part Label	Years	Qualifier	Part No.			Qty	
Brake Drum	07-02	9-27/32" x 1-25/32" Brakes	BD126101E ⁶			2	
Brake Rotor	10-08	5 Stud Wheel; 303mm Diameter Rotor	BD126502E ⁶			2	
Parking Brake Pad/Shoe							
Part Label	Years	Qualifier	ThermoQuiet	QuickStop	WagnerOEX	SevereDuty	Qty
Parking Brake Shoe	10-08			Z932			1
Parking Brake Hardware							
Part Label	Years	Qualifier	Part No.			Qty	
Hardware Kit	10-08		H7264			1	

Scion - Passenger Car

FR-S

Front Brake Pad/Shoe							
Part Label	Years	Qualifier	ThermoQuiet	QuickStop	WagnerOEX	SevereDuty	Qty
Brake Pad	16-13		QC1539 ^{1,2}	ZD1539 ^{1,2}	OEX1539 ^{1,2}		1
Front Brake Hardware							
Part Label	Years	Qualifier	Part No.			Qty	
Disc Hardware Kit	16-13		H15856 ⁷			1	
Front Rotor/Drum							
Part Label	Years	Qualifier	Part No.			Qty	
Brake Rotor	16-13	5 Stud Wheel; 292mm Diameter Rotor	BD126192E ⁶			2	
Rear Brake Pad/Shoe							
Part Label	Years	Qualifier	ThermoQuiet	QuickStop	WagnerOEX	SevereDuty	Qty
Brake Pad	16-13		QC1124 ^{1,2}	ZD1124 ^{1,2}			1
Rear Brake Hardware							
Part Label	Years	Qualifier	Part No.			Qty	
Disc Hardware Kit	16-13		H13440Q ⁷			1	
Rear Rotor/Drum							
Part Label	Years	Qualifier	Part No.			Qty	
Brake Rotor	16-13		BD180416E ⁶			2	
Parking Brake Pad/Shoe							
Part Label	Years	Qualifier	ThermoQuiet	QuickStop	WagnerOEX	SevereDuty	Qty
Parking Brake Shoe	16-13			Z1035			1

iA

Front Brake Pad/Shoe							
Part Label	Years	Qualifier	ThermoQuiet	QuickStop	WagnerOEX	SevereDuty	Qty
Brake Pad	16		QC1852 ^{1,2}	ZD1852 ^{1,2,14}			1

¹Includes Hardware Installation Kit; ²OE Ceramic; ⁶Black E-Coat on non-braking surface to prevent rust and corrosion; ⁷Incl. OE Design Abutment Clips; ¹⁴New Part - Check Availability

Scion - Passenger Car (Cont)



iA (Cont)

Rear Brake Pad/Shoe							
Part Label	Years	Qualifier	ThermoQuiet	QuickStop	WagnerOEX	SevereDuty	Qty
Brake Shoe	16			Z991			1

iM

Front Brake Pad/Shoe							
Part Label	Years	Qualifier	ThermoQuiet	QuickStop	WagnerOEX	SevereDuty	Qty
Brake Pad	16		QC1211 ^{1,2}	ZD1211 ^{1,2}	OEX1211 ^{1,2}		1

Front Rotor/Drum							
Part Label	Years	Qualifier	Part No.			Qty	
Brake Rotor	16	5 Stud Wheel; 297mm Diameter Rotor	BD126407E ⁶			2	

Rear Brake Pad/Shoe							
Part Label	Years	Qualifier	ThermoQuiet	QuickStop	WagnerOEX	SevereDuty	Qty
Brake Pad	16		QC1423 ^{1,2}	ZD1423 ^{1,2}	OEX1423 ^{1,2}		1

Rear Rotor/Drum							
Part Label	Years	Qualifier	Part No.			Qty	
Brake Rotor	16	5 Stud Wheel; 279mm Diameter Rotor	BD126546E ⁶			2	

iQ

Front Brake Pad/Shoe							
Part Label	Years	Qualifier	ThermoQuiet	QuickStop	WagnerOEX	SevereDuty	Qty
Brake Pad	15-14		QC990 ^{1,2}	ZD990 ^{1,2}	OEX990 ²		1
		EV	PD1184 ^{1,2}	ZD1184 ^{1,2}	OEX1184 ^{1,2}		1
	12	Except EV	QC990 ^{1,2}	ZD990 ^{1,2}	OEX990 ²		1
			QC990 ^{1,2}	ZD990 ^{1,2}	OEX990 ²		1

Front Brake Hardware							
Part Label	Years	Qualifier	Part No.			Qty	
Disc Hardware Kit	13	EV	H15739 ⁷			1	
		Except EV; Wear Sensor Not Included	H15821 ⁷			1	
	12		H15739 ⁷			1	

Front Rotor/Drum							
Part Label	Years	Qualifier	Part No.			Qty	
Brake Rotor	15-12		BD180493			2	

Rear Brake Pad/Shoe							
Part Label	Years	Qualifier	ThermoQuiet	QuickStop	WagnerOEX	SevereDuty	Qty
Brake Shoe	15-12			Z1010			1

Rear Brake Hardware							
Part Label	Years	Qualifier	Part No.			Qty	
Drum Hardware Kit	15-12		H17518			1	

Rear Rotor/Drum							
Part Label	Years	Qualifier	Part No.			Qty	
Brake Drum	15-14		BD180574			2	
	13	EV	BD180585			2	
		Except EV	BD180574			2	
	12		BD180574			2	

tC

Front Brake Pad/Shoe							
Part Label	Years	Qualifier	ThermoQuiet	QuickStop	WagnerOEX	SevereDuty	Qty
Brake Pad	16-11		QC1211 ^{1,2}	ZD1211 ^{1,2}	OEX1211 ^{1,2}		1
	10-05		QC817 ²	ZD817 ^{1,2}	OEX817 ²		1

Front Brake Hardware							
Part Label	Years	Qualifier	Part No.			Qty	
Disc Hardware Kit	16-11	Wear Sensor Not Included	H15821 ⁷			1	
	15-11	Includes Wear Indicator	H15776 ⁷			1	
	10-05		H15704 ⁷			1	

¹Includes Hardware Installation Kit; ²OE Ceramic; ⁶Black E-Coat on non-braking surface to prevent rust and corrosion; ⁷Incl. OE Design Abutment Clips

tC (Cont)

Front Rotor/Drum				
Part Label	Years	Qualifier	Part No.	Qty
Brake Rotor	16-11	5 Stud Wheel; 297mm Diameter Rotor	BD126407E ⁶	2
	10-05	5 Stud Wheel; 275mm Diameter Rotor	BD126017E ⁶	2

Rear Brake Pad/Shoe							
Part Label	Years	Qualifier	ThermoQuiet	QuickStop	WagnerOEX	SevereDuty	Qty
Brake Pad	16-11		QC1354 ^{2,95}	ZD1354 ^{2,94}	OEX1423 ^{1,2}		1
	10-05		MX835 ³	ZX835 ^{1,3}			1

Rear Brake Hardware				
Part Label	Years	Qualifier	Part No.	Qty
Disc Hardware Kit	16-11		H15756 ⁷	1
	10-05		H15710 ⁷	1

Rear Rotor/Drum				
Part Label	Years	Qualifier	Part No.	Qty
Brake Rotor	16-11	5 Stud Wheel; 297mm Diameter Rotor	BD180448	2
	10-05	5 Stud Wheel; 269mm Diameter Rotor	BD126016E ⁶	2

Parking Brake Pad/Shoe							
Part Label	Years	Qualifier	ThermoQuiet	QuickStop	WagnerOEX	SevereDuty	Qty
Parking Brake Shoe	10-05			Z796			1

Parking Brake Hardware				
Part Label	Years	Qualifier	Part No.	Qty
Hardware Kit	10-05		H17269	1

xA

Front Brake Pad/Shoe							
Part Label	Years	Qualifier	ThermoQuiet	QuickStop	WagnerOEX	SevereDuty	Qty
Brake Pad	06-05		QC1249 ²	ZD1249 ^{1,2}			1
		04	QC990 ^{1,2}	ZD990 ^{1,2}	OEX990 ²		1
			Optional Semi Metallic	MX990 ³	ZX990 ^{1,3}		

Front Brake Hardware				
Part Label	Years	Qualifier	Part No.	Qty
Disc Hardware Kit	06-04		H15739 ⁷	1

Front Rotor/Drum				
Part Label	Years	Qualifier	Part No.	Qty
Brake Rotor	06-04	4 Stud Wheel; 255mm Diameter Rotor	BD126481E ⁶	2

Rear Brake Pad/Shoe							
Part Label	Years	Qualifier	ThermoQuiet	QuickStop	WagnerOEX	SevereDuty	Qty
Brake Shoe	06-04			Z832			1

Rear Brake Hardware				
Part Label	Years	Qualifier	Part No.	Qty
Drum Hardware Kit	06-04		H17262	1

Rear Rotor/Drum				
Part Label	Years	Qualifier	Part No.	Qty
Brake Drum	06-04	7-7/8" x 1-3/16" Brakes	BD126092E ⁶	2

xD

Front Brake Pad/Shoe							
Part Label	Years	Qualifier	ThermoQuiet	QuickStop	WagnerOEX	SevereDuty	Qty
Brake Pad	14-08		QC1210 ^{1,2}	ZD1210 ^{1,2}	OEX1210 ^{1,2}		1

Front Brake Hardware				
Part Label	Years	Qualifier	Part No.	Qty
Disc Hardware Kit	14-08	Includes Wear Indicator	H15776 ⁷	1
		Wear Sensor Not Included	H15821 ⁷	1

¹Includes Hardware Installation Kit; ²OE Ceramic; ³OE Semi-Metallic; ⁶Black E-Coat on non-braking surface to prevent rust and corrosion; ⁷Incl. OE Design Abutment Clips; ⁹⁴Pending Supersession to ZD1423; ⁹⁵Pending Supersession to QC1423

Scion - Passenger Car (Cont)



xD (Cont)

Front Rotor/Drum							
Part Label	Years	Qualifier	Part No.				Qty
Brake Rotor	14-08	5 Stud Wheel; 275mm Diameter Rotor	BD126544E ⁶				2
Rear Brake Pad/Shoe							
Part Label	Years	Qualifier	ThermoQuiet	QuickStop	WagnerOEX	SevereDuty	Qty
Brake Shoe	14-08			Z945			1
Rear Brake Hardware							
Part Label	Years	Qualifier	Part No.				Qty
Drum Hardware Kit	14-08		H17518				1
Rear Rotor/Drum							
Part Label	Years	Qualifier	Part No.				Qty
Brake Drum	14-08		BD126591				2

Scion - Light Truck / SUV / Van

xB

Front Brake Pad/Shoe							
Part Label	Years	Qualifier	ThermoQuiet	QuickStop	WagnerOEX	SevereDuty	Qty
Brake Pad	15-08		QC1210 ^{1,2}	ZD1210 ^{1,2}	OEX1210 ^{1,2}		1
	06-05		QC1249 ²	ZD1249 ^{1,2}			1
	04		QC990 ^{1,2}	ZD990 ^{1,2}	OEX990 ²		1
		Optional Semi Metallic		MX990 ³	ZX990 ^{1,3}		
Front Brake Hardware							
Part Label	Years	Qualifier	Part No.				Qty
Disc Hardware Kit	15-08	Includes Wear Indicator	H15776 ⁷				1
		Wear Sensor Not Included	H15821 ⁷				1
	06-04		H15739 ⁷				1
Front Rotor/Drum							
Part Label	Years	Qualifier	Part No.				Qty
Brake Rotor	15-08	5 Stud Wheel; 275mm Diameter Rotor	BD126404E ⁶				2
	06-04	4 Stud Wheel; 255mm Diameter Rotor	BD126481E ⁶				2
Rear Brake Pad/Shoe							
Part Label	Years	Qualifier	ThermoQuiet	QuickStop	WagnerOEX	SevereDuty	Qty
Brake Pad	15-08		QC1354 ^{2,95}	ZD1354 ^{2,94}	OEX1423 ^{1,2}		1
Brake Shoe	06-04			Z832			1
Rear Brake Hardware							
Part Label	Years	Qualifier	Part No.				Qty
Disc Hardware Kit	15-08		H15756 ⁷				1
Drum Hardware Kit	06-04		H17262				1
Rear Rotor/Drum							
Part Label	Years	Qualifier	Part No.				Qty
Brake Drum	06-04	7-7/8" x 1-3/16" Brakes	BD126092E ⁶				2
Brake Rotor	15-08	5 Stud Wheel; 279mm Diameter Rotor	BD126546E ⁶				2

Shelby - Passenger Car

Series 1

Front Brake Pad/Shoe							
Part Label	Years	Qualifier	ThermoQuiet	QuickStop	WagnerOEX	SevereDuty	Qty
Brake Pad	00-99		MX412 ^{1,3}	ZX412 ^{1,3}			1
Rear Brake Pad/Shoe							
Part Label	Years	Qualifier	ThermoQuiet	QuickStop	WagnerOEX	SevereDuty	Qty
Brake Pad	00-99		MX413 ³	ZX413 ³			1

¹Includes Hardware Installation Kit; ²OE Ceramic; ³OE Semi-Metallic; ⁶Black E-Coat on non-braking surface to prevent rust and corrosion; ⁷Incl. OE Design Abutment Clips; ⁹⁴Pending Supersession to ZD1423; ⁹⁵Pending Supersession to QC1423

Fortwo

Front Brake Pad/Shoe							
Part Label	Years	Qualifier	ThermoQuiet	QuickStop	WagnerOEX	SevereDuty	Qty
Brake Pad	18-17		MX1252 ^{1,3}	ZX1252 ^{1,3}			1
	16	ELECTRIC	MX1252 ^{1,3}	ZX1252 ^{1,3}			1
	15-05		MX1252 ^{1,3}	ZX1252 ^{1,3}			1

Front Rotor/Drum				
Part Label	Years	Qualifier	Part No.	Qty
Brake Rotor	15-08		BD180284	2

Rear Rotor/Drum				
Part Label	Years	Qualifier	Part No.	Qty
Brake Drum	16	ELECTRIC	BD180816E ⁶	2
	15-14		BD180816E ⁶	2
	13-12	Except Brabus Series	BD180816E ⁶	2
	11-08		BD180816E ⁶	2

SRT - Passenger Car

Viper

Front Brake Pad/Shoe							
Part Label	Years	Qualifier	ThermoQuiet	QuickStop	WagnerOEX	SevereDuty	Qty
Brake Pad	14	Anodized Black Painted Caliper	MX1050 ^{1,3}	ZX1050 ^{1,3}			1
		Except Anodized Black Painted Caliper	MX968 ³				1
	13		MX968 ³				1

Front Rotor/Drum				
Part Label	Years	Qualifier	Part No.	Qty
Brake Rotor	14	Base; Except Anodized Black Painted Caliper	BD126411	2
	13	GTS; Except Performance Brakes	BD126411	2

Rear Brake Pad/Shoe							
Part Label	Years	Qualifier	ThermoQuiet	QuickStop	WagnerOEX	SevereDuty	Qty
Brake Pad	14	Anodized Black Painted Caliper	MX1050 ^{1,3}	ZX1050 ^{1,3}			1
		Except Anodized Black Painted Caliper	MX968 ³				1
	13		MX968 ³				1

Rear Rotor/Drum				
Part Label	Years	Qualifier	Part No.	Qty
Brake Rotor	14	Except GTS; Except Anodized Black Painted Caliper	BD126313	2
		Left; GTS; Except Anodized Black Painted Caliper	BD180312	1
		Right; GTS; Except Anodized Black Painted Caliper	BD180313	1
	13	Except Performance Brakes	BD126313	2
		Left; Performance Brakes	BD180312	1
		Right; Performance Brakes	BD180313	1

Subaru - Passenger Car

BRZ

Front Brake Pad/Shoe							
Part Label	Years	Qualifier	ThermoQuiet	QuickStop	WagnerOEX	SevereDuty	Qty
Brake Pad	18	Brembo Brakes	MX1001A ^{1,3}	ZX1001A ^{1,3}	OEX1001A ^{1,2}		1
		Except Brembo Brakes	QC1539 ^{1,2}	ZD1539 ^{1,2}	OEX1539 ^{1,2}		1
	17-13		QC1539 ^{1,2}	ZD1539 ^{1,2}	OEX1539 ^{1,2}		1

Front Brake Hardware				
Part Label	Years	Qualifier	Part No.	Qty
Disc Hardware Kit	15-13		H15856 ⁷	1

Front Rotor/Drum				
Part Label	Years	Qualifier	Part No.	Qty
Brake Rotor	18-17	5 Stud Wheel; 292mm Diameter Rotor; Except Brembo Brakes	BD126192E ⁶	2
	16	276mm Diameter Rotor; Solid Rear Rotor	BD126577 ⁹⁸	2
		5 Stud Wheel; 276mm Diameter Rotor; Solid Rear Rotor	BD125198E ⁶	2
		5 Stud Wheel; 292mm Diameter Rotor; Vented Rear Rotor	BD126192E ⁶	2

¹Includes Hardware Installation Kit; ²OE Ceramic; ³OE Semi-Metallic; ⁶Black E-Coat on non-braking surface to prevent rust and corrosion; ⁷Incl. OE Design Abutment Clips; ⁹⁸Pending Supersession to BD125198

Subaru - Passenger Car (Cont)



BRZ (Cont)

Front Rotor/Drum (Cont)				
Part Label	Years	Qualifier	Part No.	Qty
	15-13	5 Stud Wheel; 276mm Diameter Rotor	BD125198E ⁶	2
		5 Stud Wheel; 292mm Diameter Rotor	BD126192E ⁶	2

Rear Brake Pad/Shoe							
Part Label	Years	Qualifier	ThermoQuiet	QuickStop	WagnerOEX	SevereDuty	Qty
Brake Pad	18-17	Brembo Brakes	PD961 ²	ZD961 ²			1
		Except Brembo Brakes	QC1124 ^{1,2}	ZD1124 ^{1,2}			1
	16-13	Solid Rotor	PD1114 ^{1,2}	ZD1114 ^{1,2}	OEX1114 ²		1
		Vented Rotor	QC1124 ^{1,2}	ZD1124 ^{1,2}			1

Rear Brake Hardware				
Part Label	Years	Qualifier	Part No.	Qty
Disc Hardware Kit	15-14		H15780 ⁷	1
	13		H13440Q ⁷	1

Rear Rotor/Drum				
Part Label	Years	Qualifier	Part No.	Qty
Brake Rotor	18	Except Brembo Brakes	BD180416E ⁶	2
	17-15	292mm Front Diameter Rotor	BD180416E ⁶	2
	14-13		BD180416E ⁶	2

Parking Brake Pad/Shoe							
Part Label	Years	Qualifier	ThermoQuiet	QuickStop	WagnerOEX	SevereDuty	Qty
Parking Brake Shoe	17-13			Z1035			1

Crosstrek

Front Brake Pad/Shoe							
Part Label	Years	Qualifier	ThermoQuiet	QuickStop	WagnerOEX	SevereDuty	Qty
Brake Pad	18			ZD2045 ^{1,2}			1
	17-16		QC1539 ^{1,2}	ZD1539 ^{1,2}	OEX1539 ^{1,2}		1

Front Rotor/Drum				
Part Label	Years	Qualifier	Part No.	Qty
Brake Rotor	18		BD180794E ⁶	2
	17-16	5 Stud Wheel; 292mm Diameter Rotor	BD126192E ⁶	2

Rear Brake Pad/Shoe							
Part Label	Years	Qualifier	ThermoQuiet	QuickStop	WagnerOEX	SevereDuty	Qty
Brake Pad	19-16		PD1114 ^{1,2}	ZD1114 ^{1,2}	OEX1114 ²		1

Rear Rotor/Drum				
Part Label	Years	Qualifier	Part No.	Qty
Brake Rotor	18-16	273mm Diameter Rotor	BD180515E ⁶	2

Parking Brake Pad/Shoe							
Part Label	Years	Qualifier	ThermoQuiet	QuickStop	WagnerOEX	SevereDuty	Qty
Parking Brake Shoe	18-17			Z1022			1

Forester

Front Brake Pad/Shoe							
Part Label	Years	Qualifier	ThermoQuiet	QuickStop	WagnerOEX	SevereDuty	Qty
Brake Pad	18-14	Except Turbocharged	QC1539 ^{1,2}	ZD1539 ^{1,2}	OEX1539 ^{1,2}		1
		Turbocharged	QC1078 ^{1,2}	ZD1078 ^{1,2}	OEX1078 ^{1,2}		1
	13-11		QC1539 ^{1,2}	ZD1539 ^{1,2}	OEX1539 ^{1,2}		1
	10	From 04/15/10	QC1539 ^{1,2}	ZD1539 ^{1,2}	OEX1539 ^{1,2}		1
		To 04/14/10	PD929A ^{1,2}	ZD929A ^{1,2}	OEX929A ^{1,2}		1
	09-04		PD929A ^{1,2}	ZD929A ^{1,2}	OEX929A ^{1,2}		1
	03		PD929 ²	ZD929 ^{1,2}			1
	02-98		PD721 ²	ZD721 ^{1,2}			1

¹Includes Hardware Installation Kit; ²OE Ceramic; ⁶Black E-Coat on non-braking surface to prevent rust and corrosion; ⁷Incl. OE Design Abutment Clips

Forester (Cont)

Front Brake Hardware				
Part Label	Years	Qualifier	Part No.	Qty
Disc Hardware Kit	15-11		H15856 ⁷	1
	10-03		H15984 ⁷	1
	02-98		H13329 ⁷	1

Front Rotor/Drum				
Part Label	Years	Qualifier	Part No.	Qty
Brake Rotor	18-16	2.0L 4 Cyl; 5 Stud Wheel; 315mm Diameter Rotor	BD180004E ⁶	2
		2.5L 4 Cyl; 5 Stud Wheel; 292mm Diameter Rotor	BD126192E ⁶	2
	15-09	5 Stud Wheel; 292mm Diameter Rotor	BD126192E ⁶	2
	08-03	5 Stud Wheel; 294mm Diameter Rotor	BD126174E ⁶	2
	02-98	5 Stud Wheel; 276mm Diameter Rotor	BD125198E ⁶	2

Rear Brake Pad/Shoe							
Part Label	Years	Qualifier	ThermoQuiet	QuickStop	WagnerOEX	SevereDuty	Qty
Brake Pad	18-16	2.0L 4 Cyl	QC1124 ^{1,2}	ZD1124 ^{1,2}			1
		2.5L 4 Cyl	PD1114 ^{1,2}	ZD1114 ^{1,2}	OEX1114 ²		1
	15	2.0L 4 Cyl; Turbocharged	QC1124 ^{1,2}	ZD1124 ^{1,2}			1
		2.5L 4 Cyl	PD1114 ^{1,2}	ZD1114 ^{1,2}	OEX1114 ²		1
	14	Except Turbocharged	PD1114 ^{1,2}	ZD1114 ^{1,2}	OEX1114 ²		1
		Turbocharged	QC1124 ^{1,2}	ZD1124 ^{1,2}			1
	13-09		PD1114 ^{1,2}	ZD1114 ^{1,2}	OEX1114 ²		1
Brake Shoe	08-04		QC1004 ^{1,4}	ZD1004 ^{1,4}			1
	03-98		QC770 ^{1,4}	ZD770 ^{1,4}	OEX770 ^{1,4}		1
	08-98	9" x 1-3/8" Brakes		Z676			1

Rear Brake Hardware				
Part Label	Years	Qualifier	Part No.	Qty
Disc Hardware Kit	15-09		H15780 ⁷	1
	08-04		H15781 ⁷	1
	03-98		H13370 ⁷	1
Drum Hardware Kit	08-98	9" x 1-3/8" Brakes	H17347	1

Rear Rotor/Drum				
Part Label	Years	Qualifier	Part No.	Qty
Brake Drum	08-03	9" x 1-3/8" Brakes	BD125602E ⁶	2
	02-98	4-Wheel ABS; 9" x 1-3/8" Brakes	BD125602E ⁶	2
		Non-ABS; 9" x 1-3/8" Brakes	BD125368	2
Brake Rotor	18-14	2.5L 4 Cyl; 273mm Diameter Rotor	BD180515E ⁶	2
	13-09	5 Stud Wheel; 286mm Diameter Rotor	BD180203E ⁶	2
	08-05	5 Stud Wheel; 266mm Diameter Rotor	BD126494	2
	04-98	5 Stud Wheel; 266mm Diameter Rotor	BD125046E ⁶	2

Parking Brake Pad/Shoe							
Part Label	Years	Qualifier	ThermoQuiet	QuickStop	WagnerOEX	SevereDuty	Qty
Parking Brake Shoe	18-14			Z1022			1
	13-09			Z976			1
	08-98			Z794			1

Parking Brake Hardware				
Part Label	Years	Qualifier	Part No.	Qty
Hardware Kit	08-98		H17260	1

Impreza

Front Brake Pad/Shoe							
Part Label	Years	Qualifier	ThermoQuiet	QuickStop	WagnerOEX	SevereDuty	Qty
Brake Pad	18-17			ZD2045 ^{1,2}			1
	16-15		QC1539 ^{1,2}	ZD1539 ^{1,2}	OEX1539 ^{1,2}		1
	14-11	Except Turbocharged	QC1539 ^{1,2}	ZD1539 ^{1,2}	OEX1539 ^{1,2}		1
		Except WRX STI Series; Turbocharged	QC1539 ^{1,2}	ZD1539 ^{1,2}	OEX1539 ^{1,2}		1
		WRX STI Series; Turbocharged	MX1001A ^{1,3}	ZX1001A ^{1,3}	OEX1001A ^{1,2}		1
	10-08	Except Turbocharged	PD929A ^{1,2}	ZD929A ^{1,2}	OEX929A ^{1,2}		1
		Except WRX STI Series; Turbocharged	PD929A ^{1,2}	ZD929A ^{1,2}	OEX929A ^{1,2}		1
		WRX STI Series; Turbocharged	MX1001A ^{1,3}	ZX1001A ^{1,3}	OEX1001A ^{1,2}		1

¹Includes Hardware Installation Kit; ²OE Ceramic; ³OE Semi-Metallic; ⁴Optional Ceramic; ⁶Black E-Coat on non-braking surface to prevent rust and corrosion; ⁷Incl. OE Design Abutment Clips

Subaru - Passenger Car (Cont)



Impreza (Cont)

Front Brake Pad/Shoe (Cont)						
Part Label	Years	Qualifier	ThermoQuiet	QuickStop	WagnerOEX	SevereDuty Qty
	07-06	Except Turbocharged	PD929A ^{1,2}	ZD929A ^{1,2}	OEX929A ^{1,2}	1
		Except WRX STI Series; Turbocharged	QC1182 ²	ZD1182 ²		1
		WRX STI Series; Turbocharged	MX1001A ^{1,3}	ZX1001A ^{1,3}	OEX1001A ^{1,2}	1
	05-04	2.0L 4Cyl	PD929A ^{1,2}	ZD929A ^{1,2}	OEX929A ^{1,2}	1
		2.5L 4Cyl, Except Turbocharged	PD929A ^{1,2}	ZD929A ^{1,2}	OEX929A ^{1,2}	1
		2.5L 4Cyl, Turbocharged	MX1001A ^{1,3}	ZX1001A ^{1,3}	OEX1001A ^{1,2}	1
	03	Except Turbocharged	PD929A ^{1,2}	ZD929A ^{1,2}	OEX929A ^{1,2}	1
		Turbocharged; From 07/02	PD929 ²	ZD929 ^{1,2}		1
		Turbocharged; To 08/02	PD721 ²	ZD721 ^{1,2}		1
	02	Except Turbocharged	PD929 ²	ZD929 ^{1,2}		1
		Turbocharged	PD721 ²	ZD721 ^{1,2}		1
	01-98	Coupe	PD721 ²	ZD721 ^{1,2}		1
		Sedan	PD722 ²	ZD722 ^{1,2}		1
		Wagon	PD722 ²	ZD722 ^{1,2}		1
	97		PD722 ²	ZD722 ^{1,2}		1
	96	AWD	MX470 ³	ZX470 ³		1
	95		MX470 ³	ZX470 ³		1

Front Brake Hardware				
Part Label	Years	Qualifier	Part No.	Qty
Disc Hardware Kit	15		H15856 ⁷	1
	14-11	Except Turbocharged	H15856 ⁷	1
		Except WRX STI Series; Turbocharged	H15856 ⁷	1
		WRX STI Series; Turbocharged	H15856 ⁷	1
	10-08	Except Turbocharged	H15984 ⁷	1
		Except WRX STI Series; Turbocharged	H15984 ⁷	1
		WRX STI Series; Turbocharged	H15856 ⁷	1
	07-06	Except Turbocharged	H15984 ⁷	1
		Except WRX STI Series; Turbocharged	H15701 ⁷	1
		WRX STI Series; Turbocharged	H15856 ⁷	1
	05-04	Except Turbocharged	H15984 ⁷	1
		Turbocharged	H15856 ⁷	1
			H15984 ⁷	1
	03-02	Except Turbocharged	H15984 ⁷	1
		Turbocharged	H13329 ⁷	1
	01-97		H13329 ⁷	1
	96-95	4-Wheel ABS	H13314 ⁷	1

Front Rotor/Drum					
Part Label	Years	Qualifier	Part No.	Qty	
Brake Rotor	18-17		BD180794E ⁶	2	
			BD126577 ⁹⁸	2	
	16	276mm Diameter Rotor		BD125198E ⁶	2
		5 Stud Wheel; 276mm Diameter Rotor		BD125198E ⁶	2
	15	5 Stud Wheel; 276mm Diameter Rotor		BD125198E ⁶	2
				BD125198E ⁶	2
	14-12	Except Turbocharged; 5 Stud Wheel; 276mm Diameter Rotor		BD125198E ⁶	2
		Except WRX STI Series; Turbocharged; 5 Stud Wheel; 292mm Diameter Rotor		BD126192E ⁶	2
		WRX STI Series; Turbocharged; 5 Stud Wheel; 326mm Diameter Rotor		BD126492E ⁶	2
	11	Except Turbocharged; 276mm Diameter Rotor		BD126577 ⁹⁸	2
		Except Turbocharged; 5 Stud Wheel; 276mm Diameter Rotor		BD125198E ⁶	2
		Except WRX STI Series; Turbocharged; 5 Stud Wheel; 292mm Diameter Rotor		BD126192E ⁶	2
		WRX STI Series; Turbocharged; 5 Stud Wheel; 326mm Diameter Rotor		BD126492E ⁶	2
				BD126492E ⁶	2

¹Includes Hardware Installation Kit; ²OE Ceramic; ³OE Semi-Metallic; ⁶Black E-Coat on non-braking surface to prevent rust and corrosion; ⁷Incl. OE Design Abutment Clips; ⁹⁸Pending Supersession to BD125198

Front Rotor/Drum (Cont)				
Part Label	Years	Qualifier	Part No.	Qty
	10-09	Exc. WRX STI Series; Turbocharged; 276mm Diameter Rotor	BD126577 ⁹⁸	2
		Except Turbocharged; 276mm Diameter Rotor	BD126577 ⁹⁸	2
		Except Turbocharged; 5 Stud Wheel; 276mm Diameter Rotor	BD125198E ⁶	2
		Except WRX STI Series; Turbocharged; 5 Stud Wheel; 276mm Diameter Rotor	BD125198E ⁶	2
		Except WRX STI Series; Turbocharged; 5 Stud Wheel; 292mm Diameter Rotor	BD126192E ⁶	2
		WRX STI Series; Turbocharged; 5 Stud Wheel; 326mm Diameter Rotor	BD126492E ⁶	2
		08		Except Turbocharged; 276mm Diameter Rotor
Except Turbocharged; 5 Stud Wheel; 276mm Diameter Rotor	BD125198E ⁶			2
Except WRX STI Series; Turbocharged; 5 Stud Wheel; 292mm Diameter Rotor	BD126192E ⁶			2
WRX STI Series; Turbocharged; 5 Stud Wheel; 326mm Diameter Rotor	BD126492E ⁶			2
07		Except Turbocharged; 276mm Diameter Rotor	BD126577 ⁹⁸	2
		Except Turbocharged; 5 Stud Wheel; 276mm Diameter Rotor	BD125198E ⁶	2
		Except WRX STI Series; Turbocharged; 5 Stud Wheel; 294mm Diameter Rotor	BD126174E ⁶	2
		WRX STI Limited; Turbocharged; 5 Stud Wheel; 326mm Diameter Rotor	BD126492E ⁶	2
		WRX STI Series; Turbocharged; 5 Stud Wheel; 292mm Diameter Rotor	BD126192E ⁶	2
06		WRX STI; Turbocharged; 5 Stud Wheel; 326mm Diameter Rotor	BD126492E ⁶	2
		Except Turbocharged; 276mm Diameter Rotor	BD126577 ⁹⁸	2
		Except Turbocharged; 5 Stud Wheel; 276mm Diameter Rotor	BD125198E ⁶	2
		Except WRX STI Series; Turbocharged; 5 Stud Wheel; 294mm Diameter Rotor	BD126174E ⁶	2
		WRX STI Series; Turbocharged; 5 Stud Wheel; 292mm Diameter Rotor	BD126192E ⁶	2
05		WRX STI; Turbocharged; 5 Stud Wheel; 326mm Diameter Rotor	BD126492E ⁶	2
		Except Turbocharged; 276mm Diameter Rotor	BD126577 ⁹⁸	2
		Except Turbocharged; 5 Stud Wheel; 276mm Diameter Rotor	BD125198E ⁶	2
		Turbocharged; 5 Stud Wheel; 294mm Diameter Rotor	BD126174E ⁶	2
04		Turbocharged; 5 Stud Wheel; 326mm Diameter Rotor	BD126492E ⁶	2
		2.5L 4 Cyl; Turbocharged	BD126217	2
		Except Turbocharged; 276mm Diameter Rotor	BD126577 ⁹⁸	2
		Except Turbocharged; 5 Stud Wheel; 276mm Diameter Rotor	BD125198E ⁶	2
03-02		Turbocharged; 5 Stud Wheel; 294mm Diameter Rotor	BD126174E ⁶	2
		Except Turbocharged; 5 Stud Wheel; 276mm Diameter Rotor	BD125198E ⁶	2
01-98		2.2L 4 Cyl; 5 Stud Wheel; 259mm Diameter Rotor	BD125045E ⁶	2
		2.5L 4 Cyl; 5 Stud Wheel; 276mm Diameter Rotor	BD125198E ⁶	2
97		5 Stud Wheel; 259mm Diameter Rotor; 14" Wheels	BD125045E ⁶	2
96		5 Stud Wheel; 259mm Diameter Rotor	BD125045E ⁶	2
95		AWD; 5 Stud Wheel; 259mm Diameter Rotor	BD125045E ⁶	2
		FWD; ; 4-Wheel ABS; 5 Stud Wheel; 259mm Diameter Rotor	BD125045E ⁶	2
		FWD; ; Non-ABS; 5 Stud Wheel; 242mm Diameter Rotor	BD125367	2

Rear Brake Pad/Shoe								
Part Label	Years	Qualifier	ThermoQuiet	QuickStop	WagnerOEX	SevereDuty	Qty	
Brake Pad	18-15		PD1114 ^{1,2}	ZD1114 ^{1,2}	OEX1114 ²		1	
		14-08	Except Turbocharged	PD1114 ^{1,2}	ZD1114 ^{1,2}	OEX1114 ²		1
			Except WRX STI Series; Turbocharged	PD1114 ^{1,2}	ZD1114 ^{1,2}	OEX1114 ²		1
			WRX STI Series; Turbocharged	MX961 ³	ZX961 ³		1	
	07-06		Except Turbocharged	QC1004 ^{1,4}	ZD1004 ^{1,4}			1
			Except WRX STI Series; Turbocharged	MX461A ³				1
			WRX STI Series; Turbocharged	MX961 ³	ZX961 ³			1
			05-04	2.0L 4 Cyl; Turbocharged	QC1004 ^{1,4}	ZD1004 ^{1,4}		
			2.5L 4 Cyl; Turbocharged	MX961 ³	ZX961 ³			1
			Except Turbocharged	QC1004 ^{1,4}	ZD1004 ^{1,4}			1
	03-00			QC770 ^{1,4}	ZD770 ^{1,4}	OEX770 ^{1,4}		1

¹Includes Hardware Installation Kit; ²OE Ceramic; ³OE Semi-Metallic; ⁴Optional Ceramic; ⁶Black E-Coat on non-braking surface to prevent rust and corrosion; ⁹⁸Pending Supersession to BD125198

Subaru - Passenger Car (Cont)



Impreza (Cont)

Rear Brake Pad/Shoe (Cont)						
Part Label	Years	Qualifier	ThermoQuiet	QuickStop	WagnerOEX	SevereDuty Qty
	99		MX770 ^{1,3}	ZX770 ^{1,3}	OEX770 ^{1,4}	1
	98		PD471 ²	ZD471 ²		1
	97		MX471 ³	ZX471 ³		1
	96-95		PD471 ²	ZD471 ²		1
Brake Shoe	08	2.5i		Z949		1
	04-95	9" x 1-3/8" Brakes		Z676		1

Rear Brake Hardware				
Part Label	Years	Qualifier	Part No.	Qty
Disc Hardware Kit	15		H15780 ⁷	1
	14-08	Except Turbocharged	H15780 ⁷	1
		Except WRX STI Series; Turbocharged	H15780 ⁷	1
		WRX STI Series; Turbocharged	H15964 ⁷	1
	07-06	Except Turbocharged	H15781 ⁷	1
		WRX STI Series; Turbocharged	H15964 ⁷	1
	05-04	Except Turbocharged	H15781 ⁷	1
		Turbocharged	H15781 ⁷	1
			H15964 ⁷	1
	03-99		H13370 ⁷	1
	98		H13254 ⁷	1
	96-95		H13254 ⁷	1
Drum Hardware Kit	03-95	9" x 1-3/8" Brakes	H17347	1

Rear Rotor/Drum				
Part Label	Years	Qualifier	Part No.	Qty
Brake Drum	08		BD180236	2
	04-02	9" x 1-3/8" Brakes	BD125602E ⁶	2
	01-96	4-Wheel ABS; 9" x 1-3/8" Brakes	BD125602E ⁶	2
		Non-ABS; 9" x 1-3/8" Brakes	BD125368	2
	95	9" x 1-3/8" Brakes	BD125368	2
Brake Rotor	18-15	273mm Diameter Rotor	BD180515E ⁶	2
	14-12	Base; 273mm Diameter Rotor	BD180515E ⁶	2
		Except WRX STI Series; 5 Stud Wheel; 286mm Diameter Rotor	BD180203E ⁶	2
		Limited; 273mm Diameter Rotor	BD180515E ⁶	2
		Premium; 273mm Diameter Rotor	BD180515E ⁶	2
		Sport Limited; 273mm Diameter Rotor	BD180515E ⁶	2
		Sport Premium; 273mm Diameter Rotor	BD180515E ⁶	2
		Sport; 273mm Diameter Rotor	BD180515E ⁶	2
		Touring; 273mm Diameter Rotor	BD180515E ⁶	2
		WRX STI Limited; 5 Stud Wheel; 316mm Diameter Rotor	BD180013	2
		WRX STI; 5 Stud Wheel; 316mm Diameter Rotor	BD180013	2
	11-08	Except Turbocharged; 5 Stud Wheel; 286mm Diameter Rotor	BD180203E ⁶	2
		Except WRX STI Series; Turbocharged; 5 Stud Wheel; 286mm Diameter Rotor	BD180203E ⁶	2
		WRX STI Series; Turbocharged; 5 Stud Wheel; 316mm Diameter Rotor	BD180013	2
	07	Except Turbocharged; 5 Stud Wheel; 266mm Diameter Rotor	BD126494	2
		Except WRX STI Series; Turbocharged; 5 Stud Wheel; 266mm Diameter Rotor	BD126494	2
		WRX STI Series; 5 Stud Wheel; 316mm Diameter Rotor	BD126491	2
	06	Except Turbocharged; 5 Stud Wheel; 266mm Diameter Rotor	BD126494	2
		Except Turbocharged; 5 Stud Wheel; 290mm Diameter Rotor	BD126594E ⁶	2
		Except WRX STI Series; Turbocharged; 5 Stud Wheel; 290mm Diameter Rotor	BD126594E ⁶	2
		WRX STI Series; Turbocharged; 5 Stud Wheel; 316mm Diameter Rotor	BD126491	2
	05	Except Turbocharged; 5 Stud Wheel; 266mm Diameter Rotor	BD126494	2
		Turbocharged; 5 Stud Wheel; 266mm Diameter Rotor	BD126494	2
		Turbocharged; 5 Stud Wheel; 316mm Diameter Rotor	BD126491	2
	04	Except Turbocharged; 5 Stud Wheel; 266mm Diameter Rotor	BD126494	2
		WRX STI Series; 5 Stud Wheel; 316mm Diameter Rotor	BD126216	2

¹Includes Hardware Installation Kit; ²OE Ceramic; ³OE Semi-Metallic; ⁴Optional Ceramic; ⁶Black E-Coat on non-braking surface to prevent rust and corrosion; ⁷Incl. OE Design Abutment Clips

Impreza (Cont)

Rear Rotor/Drum (Cont)				
Part Label	Years	Qualifier	Part No.	Qty
	03	5 Stud Wheel; 266mm Diameter Rotor; From 07/03	BD126494	2
		5 Stud Wheel; 266mm Diameter Rotor; To 06/03	BD125046E ⁶	2
	02-98	5 Stud Wheel; 266mm Diameter Rotor	BD125046E ⁶	2
	96-95	5 Stud Wheel; 266mm Diameter Rotor	BD125046E ⁶	2

Parking Brake Pad/Shoe							
Part Label	Years	Qualifier	ThermoQuiet	QuickStop	WagnerOEX	SevereDuty	Qty
Parking Brake Shoe	18-15	2.0L 4 Cyl		Z1022			1
	14-12	2.0L 4 Cyl		Z1022			1
		2.5L 4 Cyl		Z976			1
	11-08			Z976			1
	07-04	Except WRX STI Series		Z794			1
	03-95			Z794			1

Parking Brake Hardware				
Part Label	Years	Qualifier	Part No.	Qty
Hardware Kit	11-08		H17530	1
	07-95		H17260	1

Justy

Front Brake Pad/Shoe							
Part Label	Years	Qualifier	ThermoQuiet	QuickStop	WagnerOEX	SevereDuty	Qty
Brake Pad	95	12" Wheels	MX480 ³				1
		13" Wheels	MX498 ³	ZX498 ³			1

Rear Brake Pad/Shoe							
Part Label	Years	Qualifier	ThermoQuiet	QuickStop	WagnerOEX	SevereDuty	Qty
Brake Shoe	95	7-3/32" x 1-3/16" Brakes		Z591			1

Legacy

Front Brake Pad/Shoe							
Part Label	Years	Qualifier	ThermoQuiet	QuickStop	WagnerOEX	SevereDuty	Qty
Brake Pad	18-16	2.5L 4 Cyl	QC1521 ^{1,2}	ZD1521 ^{1,2}	OEX1521 ^{1,2}		1
		3.6L 6 Cyl	QC1078 ^{1,2}	ZD1078 ^{1,2}	OEX1078 ^{1,2}		1
	15		QC1078 ^{1,2}	ZD1078 ^{1,2}	OEX1078 ^{1,2}		1
	14-13	2.5L 4 Cyl	QC1539 ^{1,2}	ZD1539 ^{1,2}	OEX1539 ^{1,2}		1
		3.6L 6 Cyl	QC1078 ^{1,2}	ZD1078 ^{1,2}	OEX1078 ^{1,2}		1
	12-10	2.5i Series; 2.5L 4Cyl	PD929A ^{1,2}	ZD929A ^{1,2}	OEX929A ^{1,2}		1
		3.6L 6Cyl	QC1078 ^{1,2}	ZD1078 ^{1,2}	OEX1078 ^{1,2}		1
		GT Series; 2.5L 4Cyl	QC1078 ^{1,2}	ZD1078 ^{1,2}	OEX1078 ^{1,2}		1
	09	2.5i Series; 2.5L 4Cyl	PD929A ^{1,2}	ZD929A ^{1,2}	OEX929A ^{1,2}		1
		3.0R Series; 3.0L 6Cyl	QC1078 ^{1,2}	ZD1078 ^{1,2}	OEX1078 ^{1,2}		1
		3.0R Series; 3.0L 6Cyl	QC1078 ^{1,2}	ZD1078 ^{1,2}	OEX1078 ^{1,2}		1
		GT Series; 2.5L 4Cyl	QC1078 ^{1,2}	ZD1078 ^{1,2}	OEX1078 ^{1,2}		1
	08	2.5i Series; 2.5L 4Cyl	PD929A ^{1,2}	ZD929A ^{1,2}	OEX929A ^{1,2}		1
		3.0R Series; 3.0L 6Cyl	QC1078 ^{1,2}	ZD1078 ^{1,2}	OEX1078 ^{1,2}		1
		GT Series; 2.5L 4Cyl	QC1078 ^{1,2}	ZD1078 ^{1,2}	OEX1078 ^{1,2}		1
	07-06	Except Turbocharged	PD929A ^{1,2}	ZD929A ^{1,2}	OEX929A ^{1,2}		1
		Turbocharged	QC1078 ^{1,2}	ZD1078 ^{1,2}	OEX1078 ^{1,2}		1
	05	2.5L 4 Cyl	PD929A ^{1,2}	ZD929A ^{1,2}	OEX929A ^{1,2}		1
		2.5L 4 Cyl; Turbocharged	QC1078 ^{1,2}	ZD1078 ^{1,2}	OEX1078 ^{1,2}		1
	04-03		PD929A ^{1,2}	ZD929A ^{1,2}	OEX929A ^{1,2}		1
	02	GT Series	PD929A ^{1,2}	ZD929A ^{1,2}	OEX929A ^{1,2}		1
		L Series	PD721 ²	ZD721 ^{1,2}			1
	01		PD721 ²	ZD721 ^{1,2}			1
	00	Brighton	PD722 ²	ZD722 ^{1,2}			1
		Except Brighton	PD721 ²	ZD721 ^{1,2}			1
	99-98	14" Wheels	PD722 ²	ZD722 ^{1,2}			1
		15" Wheels	PD721 ²	ZD721 ^{1,2}			1
	97	1 Piston Caliper	PD722 ²	ZD722 ^{1,2}			1
		2 Piston Caliper	PD721 ²	ZD721 ^{1,2}			1

¹Includes Hardware Installation Kit; ²OE Ceramic; ³OE Semi-Metallic; ⁶Black E-Coat on non-braking surface to prevent rust and corrosion

Subaru - Passenger Car (Cont)



Legacy (Cont)

Front Brake Pad/Shoe (Cont)						
Part Label	Years	Qualifier	ThermoQuiet	QuickStop	WagnerOEX	SevereDuty Qty
	96	14" Wheels	MX470 ³	ZX470 ³		1
		14" Wheels; From 06/96	PD722 ²	ZD722 ^{1,2}		1
		15" Wheels; From 06/96	PD721 ²	ZD721 ^{1,2}		1
		15" Wheels; To 05/96	PD563 ²	ZD563 ²		1
	95		PD470 ²	ZD470 ²		1

Front Brake Hardware					
Part Label	Years	Qualifier	Part No.	Qty	
Disc Hardware Kit	14-13		H15856 ⁷	1	
	12-11	2.5i	H15984 ⁷	1	
	10	3.6R Series		H15981 ⁷	1
			Except 3.6R Series	H15984 ⁷	1
	09	2.5i; Except Turbocharged	Turbocharged	H15984 ⁷	1
			Except Turbocharged	H15981 ⁷	1
	08	Except Turbocharged	Turbocharged	H15984 ⁷	1
			Except Turbocharged	H15981 ⁷	1
	07	GT; Turbocharged	Turbocharged	H15981 ⁷	1
			Except Turbocharged	H15984 ⁷	1
			Turbocharged	H15981 ⁷	1
	06	2.5i Limited; Except Turbocharged	Except Turbocharged	H15984 ⁷	1
			Turbocharged	H15981 ⁷	1
			Except Turbocharged	H15984 ⁷	1
	05	Except Turbocharged	Turbocharged	H15981 ⁷	1
			Except Turbocharged	H15984 ⁷	1
	04-03			H15984 ⁷	1
	02-97			H13329 ⁷	1
	96	14" Wheels; From 6/96		H13329 ⁷	1
			15" Wheels	H15920 ⁷	1
95	14" Wheels		H15261 ⁷	1	

Front Rotor/Drum				
Part Label	Years	Qualifier	Part No.	Qty
Brake Rotor	17-16	5 Stud Wheel; 316mm Diameter Rotor	BD126496E ⁶	2
	15	3.6R Limited; 3.6L 6 Cyl	BD180693E ⁶	2
	14	2.5L 4 Cyl; 5 Stud Wheel; 292mm Diameter Rotor	BD126192E ⁶	2
		3.6R Limited; 3.6L 6 Cyl; 5 Stud Wheel; 315mm Diameter Rotor	BD180004E ⁶	2
	13	2.5L 4 Cyl; 5 Stud Wheel; 292mm Diameter Rotor	BD126192E ⁶	2
		3.6L 6 Cyl; 5 Stud Wheel; 315mm Diameter Rotor	BD180004E ⁶	2
	12-10	3.6L 6 Cyl; 5 Stud Wheel; 315mm Diameter Rotor	BD180004E ⁶	2
		Except Turbocharged; 5 Stud Wheel; 292mm Diameter Rotor	BD126192E ⁶	2
		Turbocharged; 5 Stud Wheel; 315mm Diameter Rotor	BD180004E ⁶	2
	09	3.0 R; 3.0L 6 Cyl; 5 Stud Wheel; 292mm Diameter Rotor	BD126192E ⁶	2
		Except 3.0 R; 3.0L 6 Cyl; 5 Stud Wheel; 315mm Diameter Rotor	BD180004E ⁶	2
		Except Turbocharged; 5 Stud Wheel; 292mm Diameter Rotor	BD126192E ⁶	2
		Turbocharged; 5 Stud Wheel; 315mm Diameter Rotor	BD180004E ⁶	2
	08	3.0L 6 Cyl; 5 Stud Wheel; 315mm Diameter Rotor	BD180004E ⁶	2
		Except Turbocharged; 5 Stud Wheel; 292mm Diameter Rotor	BD126192E ⁶	2
		Turbocharged; 5 Stud Wheel; 315mm Diameter Rotor	BD180004E ⁶	2
	07	Except Turbocharged; 5 Stud Wheel; 292mm Diameter Rotor	BD126192E ⁶	2
		GT Series; 2.5L 4 Cyl; 5 Stud Wheel; 315mm Diameter Rotor	BD180004E ⁶	2
		Turbocharged; 5 Stud Wheel; 315mm Diameter Rotor	BD180004E ⁶	2
	06	Exc. GT Series; 2.5L 4 Cyl; 5 Stud Wheel; 292mm Diameter Rotor	BD126192E ⁶	2
		Except Turbocharged; 5 Stud Wheel; 292mm Diameter Rotor	BD126192E ⁶	2
		Turbocharged; 5 Stud Wheel; 315mm Diameter Rotor	BD180004E ⁶	2
	05-03	5 Stud Wheel; 294mm Diameter Rotor	BD126174E ⁶	2
	04-03	5 Stud Wheel; 276mm Diameter Rotor	BD125198E ⁶	2
	02-00	5 Stud Wheel; 259mm Diameter Rotor	BD125045E ⁶	2
		5 Stud Wheel; 276mm Diameter Rotor	BD125198E ⁶	2
		5 Stud Wheel; 294mm Diameter Rotor	BD126174E ⁶	2
	99-95	5 Stud Wheel; 259mm Diameter Rotor	BD125045E ⁶	2
		5 Stud Wheel; 276mm Diameter Rotor	BD125198E ⁶	2

¹Includes Hardware Installation Kit; ²OE Ceramic; ³OE Semi-Metallic; ⁶Black E-Coat on non-braking surface to prevent rust and corrosion; ⁷Incl. OE Design Abutment Clips

Legacy (Cont)

Rear Brake Pad/Shoe							
Part Label	Years	Qualifier	ThermoQuiet	QuickStop	WagnerOEX	SevereDuty	Qty
Brake Pad	18-15		QC1808 ²	ZD1808 ^{1,2,14}			1
	14-13	2.5L 4 Cyl	PD1114 ^{1,2}	ZD1114 ^{1,2}	OEX1114 ²		1
		3.6L 6 Cyl	QC1124 ^{1,2}	ZD1124 ^{1,2}			1
	12-10	2.5L 4 Cyl	PD1114 ^{1,2}	ZD1114 ^{1,2}	OEX1114 ²		1
		2.5L 4 Cyl; Turbocharged	QC1124 ^{1,2}	ZD1124 ^{1,2}			1
		3.6L 6 Cyl	QC1124 ^{1,2}	ZD1124 ^{1,2}			1
	09	2.5L 4 Cyl; Except Turbocharged	PD1114 ^{1,2}	ZD1114 ^{1,2}	OEX1114 ²		1
		2.5L 4 Cyl; Turbocharged	QC770 ^{1,4}	ZD770 ^{1,4}	OEX770 ^{1,4}		1
		3.0 R; 3.0L 6 Cyl	PD1114 ^{1,2}	ZD1114 ^{1,2}	OEX1114 ²		1
		Except 3.0 R; 3.0L 6 Cyl	QC770 ^{1,4}	ZD770 ^{1,4}	OEX770 ^{1,4}		1
	08	2.0; 2.0L 4 Cyl	PD1114 ^{1,2}	ZD1114 ^{1,2}	OEX1114 ²		1
		2.5L 4 Cyl; Except Turbocharged	PD1114 ^{1,2}	ZD1114 ^{1,2}	OEX1114 ²		1
		2.5L 4 Cyl; Turbocharged	QC770 ^{1,4}	ZD770 ^{1,4}	OEX770 ^{1,4}		1
		3.0L 6 Cyl	QC770 ^{1,4}	ZD770 ^{1,4}	OEX770 ^{1,4}		1
	07-06	Except Turbocharged	PD1114 ^{1,2}	ZD1114 ^{1,2}	OEX1114 ²		1
		Turbocharged	QC770 ^{1,4}	ZD770 ^{1,4}	OEX770 ^{1,4}		1
	05	2.5L 4 Cyl; Turbocharged	QC770 ^{1,4}	ZD770 ^{1,4}	OEX770 ^{1,4}		1
		Except Turbocharged	MX1114 ^{1,5}	ZX1114 ^{1,5}			1
	04-00		QC770 ^{1,4}	ZD770 ^{1,4}	OEX770 ^{1,4}		1
	99-95		PD471 ²	ZD471 ²			1
Brake Shoe	02-00	9" x 1-3/8" Brakes		Z757			1
	99-95	9" x 1-3/8" Brakes		Z676			1

Rear Brake Hardware					
Part Label	Years	Qualifier	Part No.	Qty	
Disc Hardware Kit	14-13	2.5L 4 Cyl	H15780 ⁷	1	
		3.6L 6 Cyl	H13440Q ⁷	1	
	12-10	3.6L 6 Cyl	H13440Q ⁷	1	
		Except Turbocharged	H15780 ⁷	1	
		Turbocharged	H13440Q ⁷	1	
	09	Except Turbocharged	H15780 ⁷	1	
	08	2.0	H15780 ⁷	1	
		Except Turbocharged	H15780 ⁷	1	
	07	Except Turbocharged	H15780 ⁷	1	
	06	2.5i Limited	H15780 ⁷	1	
		Except Turbocharged	H15780 ⁷	1	
	05	Except Turbocharged	H15780 ⁷	1	
		Turbocharged	H15812 ⁷	1	
	04-00		H13370 ⁷	1	
	99-95		H13254 ⁷	1	
	Drum Hardware Kit	02-95	9" x 1-3/8" Brakes	H17347	1

Rear Rotor/Drum				
Part Label	Years	Qualifier	Part No.	Qty
Brake Drum	02-00	9" x 1-3/8" Brakes	BD125767	2
	99-95	9" x 1-3/8" Brakes	BD125368	2
Brake Rotor	16		BD180692E ⁶	2
	15	2.5i Limited	BD180692E ⁶	2
	14-13	2.5L 4 Cyl; 5 Stud Wheel; 286mm Diameter Rotor	BD180203E ⁶	2
		3.6L 6 Cyl	BD180416E ⁶	2
	12	2.5L 4 Cyl DOHC	BD180416E ⁶	2
		2.5L 4 Cyl SOHC; 5 Stud Wheel; 286mm Diameter Rotor	BD180203E ⁶	2
		3.6L 6 Cyl	BD180416E ⁶	2
	11		BD180416E ⁶	2
	10	5 Stud Wheel; 286mm Diameter Rotor	BD180203E ⁶	2
	09-08	Except Turbocharged; 5 Stud Wheel; 274mm Diameter Rotor	BD126493E ⁶	2
		Turbocharged; 5 Stud Wheel; 290mm Diameter Rotor	BD126594E ⁶	2
	07	Except Turbocharged; 5 Stud Wheel; 274mm Diameter Rotor	BD126493E ⁶	2
		GT; Turbocharged; 5 Stud Wheel; 290mm Diameter Rotor	BD126594E ⁶	2
	06-05	Turbocharged; 5 Stud Wheel; 290mm Diameter Rotor	BD126594E ⁶	2
		Except Turbocharged; 5 Stud Wheel; 274mm Diameter Rotor	BD126493E ⁶	2
	Turbocharged; 5 Stud Wheel; 290mm Diameter Rotor	BD126594E ⁶	2	

¹Includes Hardware Installation Kit; ²OE Ceramic; ⁴Optional Ceramic; ⁵Optional Semi-Metallic; ⁶Black E-Coat on non-braking surface to prevent rust and corrosion; ⁷Incl. OE Design Abutment Clips; ¹⁴New Part - Check Availability

Subaru - Passenger Car (Cont)



Legacy (Cont)

Rear Rotor/Drum (Cont)				
Part Label	Years	Qualifier	Part No.	Qty
	04-00	5 Stud Wheel; 290mm Diameter Rotor	BD126175E ⁶	2
	99-95	5 Stud Wheel; 266mm Diameter Rotor	BD125046E ⁶	2

Parking Brake Pad/Shoe							
Part Label	Years	Qualifier	ThermoQuiet	QuickStop	WagnerOEX	SevereDuty	Qty
Parking Brake Shoe	14-13			Z1035			1
	12-10			Z976			1
	09-01			Z758			1
	00-95			Z794			1

Parking Brake Hardware				
Part Label	Years	Qualifier	Part No.	Qty
Hardware Kit	12-10		H17584	1
	09-95		H17260	1

Outback

Front Brake Pad/Shoe							
Part Label	Years	Qualifier	ThermoQuiet	QuickStop	WagnerOEX	SevereDuty	Qty
Brake Pad	18-15		QC1078 ^{1,2}	ZD1078 ^{1,2}	OEX1078 ^{1,2}		1
	14	3.6R Limited	QC1078 ^{1,2}	ZD1078 ^{1,2}	OEX1078 ^{1,2}		1
		Except 3.6R Limited	QC1539 ^{1,2}	ZD1539 ^{1,2}	OEX1539 ^{1,2}		1
	13	2.5L 4 Cyl	QC1539 ^{1,2}	ZD1539 ^{1,2}	OEX1539 ^{1,2}		1
		3.6L 6 Cyl	QC1078 ^{1,2}	ZD1078 ^{1,2}	OEX1078 ^{1,2}		1
	12-10	2.5L 4 Cyl	PD929A ^{1,2}	ZD929A ^{1,2}	OEX929A ^{1,2}		1
		3.6L 6 Cyl	QC1078 ^{1,2}	ZD1078 ^{1,2}	OEX1078 ^{1,2}		1
	09-03		PD929A ^{1,2}	ZD929A ^{1,2}	OEX929A ^{1,2}		1
	02-00		PD721 ²	ZD721 ^{1,2}			1

Front Brake Hardware				
Part Label	Years	Qualifier	Part No.	Qty
Disc Hardware Kit	13-10	2.5L 4 Cyl; No Pub	H15984 ⁷	1
		3.6L 6 Cyl; No Pub	H15981 ⁷	1
	09-06		H15984 ⁷	1
	05	Except Turbocharged	H15984 ⁷	1
		Turbocharged	H15981 ⁷	1
	04-03		H15984 ⁷	1
	02-00		H13329 ⁷	1

Front Rotor/Drum				
Part Label	Years	Qualifier	Part No.	Qty
Brake Rotor	18-16	5 Stud Wheel; 316mm Diameter Rotor	BD126496E ⁶	2
	15	2.5L 4 Cyl	BD180693E ⁶	2
		3.6R Limited; 3.6L 6 Cyl	BD180693E ⁶	2
	14-10	2.5L 4 Cyl; 5 Stud Wheel; 292mm Diameter Rotor	BD126192E ⁶	2
		3.6L 6 Cyl; 5 Stud Wheel; 315mm Diameter Rotor	BD180004E ⁶	2
	09-06	5 Stud Wheel; 292mm Diameter Rotor	BD126192E ⁶	2
	05	2.5L 4 Cyl; 5 Stud Wheel; 292mm Diameter Rotor	BD126192E ⁶	2
		3.0L 6 Cyl; 5 Stud Wheel; 294mm Diameter Rotor	BD126174E ⁶	2
	04-00	5 Stud Wheel; 294mm Diameter Rotor	BD126174E ⁶	2

Rear Brake Pad/Shoe							
Part Label	Years	Qualifier	ThermoQuiet	QuickStop	WagnerOEX	SevereDuty	Qty
Brake Pad	18-15		QC1808 ²	ZD1808 ^{1,2,14}			1
	14-10	2.5L 4 Cyl	PD1114 ^{1,2}	ZD1114 ^{1,2}	OEX1114 ²		1
		3.6L 6 Cyl	QC1124 ^{1,2}	ZD1124 ^{1,2}			1
	09-05		PD1114 ^{1,2}	ZD1114 ^{1,2}	OEX1114 ²		1
	04-00		QC770 ^{1,4}	ZD770 ^{1,4}	OEX770 ^{1,4}		1
Brake Shoe	01			Z676			1

¹Includes Hardware Installation Kit; ²OE Ceramic; ⁴Optional Ceramic; ⁶Black E-Coat on non-braking surface to prevent rust and corrosion; ⁷Incl. OE Design Abutment Clips; ¹⁴New Part - Check Availability

Outback (Cont)

Rear Brake Hardware				
Part Label	Years	Qualifier	Part No.	Qty
Disc Hardware Kit	14-10	2.5L 4 Cyl	H15780 ⁷	1
		3.6L 6 Cyl	H13440Q ⁷	1
	09-05		H15780 ⁷	1
	04-01		H13370 ⁷	1
	00		H13254 ⁷	1

Rear Rotor/Drum				
Part Label	Years	Qualifier	Part No.	Qty
Brake Drum	02-01	9" x 1-3/8" Brakes	BD125767	2
Brake Rotor	15	2.5i	BD180692E ⁶	2
		2.5i Premium	BD180692E ⁶	2
		3.6R Limited	BD180692E ⁶	2
	14-10	2.5L 4 Cyl; 5 Stud Wheel; 286mm Diameter Rotor	BD180203E ⁶	2
		3.6L 6 Cyl	BD180416E ⁶	2
	09-05	5 Stud Wheel; 274mm Diameter Rotor	BD126493E ⁶	2
	04-00	5 Stud Wheel; 290mm Diameter Rotor	BD126175E ⁶	2

Parking Brake Pad/Shoe							
Part Label	Years	Qualifier	ThermoQuiet	QuickStop	WagnerOEX	SevereDuty	Qty
Parking Brake Shoe	14-13			Z1035			1
	12-10			Z976			1
	09-00			Z758			1

Parking Brake Hardware				
Part Label	Years	Qualifier	Part No.	Qty
Hardware Kit	12-10		H17584	1
	06-01		H17256	2
			H17388	1
	00		H17388	1

SVX

Front Brake Pad/Shoe							
Part Label	Years	Qualifier	ThermoQuiet	QuickStop	WagnerOEX	SevereDuty	Qty
Brake Pad	97-95		PD554 ²	ZD554 ^{1,2}			1

Front Brake Hardware				
Part Label	Years	Qualifier	Part No.	Qty
Disc Hardware Kit	97-95		H15377 ⁷	1

Front Rotor/Drum				
Part Label	Years	Qualifier	Part No.	Qty
Brake Rotor	97-95	5 Stud Wheel; 302mm Diameter Rotor	BD125203	2

Rear Brake Pad/Shoe							
Part Label	Years	Qualifier	ThermoQuiet	QuickStop	WagnerOEX	SevereDuty	Qty
Brake Pad	97-95		PD471 ²	ZD471 ²			1

Rear Brake Hardware				
Part Label	Years	Qualifier	Part No.	Qty
Disc Hardware Kit	97-95		H13254 ⁷	1

Rear Rotor/Drum					
Part Label	Years	Qualifier	Part No.	Qty	
Brake Rotor	97-96	5 Stud Wheel; 290mm Diameter Rotor	BD125204	2	
		L; 5 Stud Wheel; 290mm Diameter Rotor	BD125204	2	
		LSi; 5 Stud Wheel; 290mm Diameter Rotor	BD125204	2	
	95	5 Stud Wheel; 290mm Diameter Rotor	BD125204	2	
		L; 5 Stud Wheel; 290mm Diameter Rotor	BD125204	2	
		LS; 5 Stud Wheel; 290mm Diameter Rotor	BD125204	2	
		LSi; 5 Stud Wheel; 290mm Diameter Rotor	BD125204	2	

¹Includes Hardware Installation Kit; ²OE Ceramic; ⁶Black E-Coat on non-braking surface to prevent rust and corrosion; ⁷Incl. OE Design Abutment Clips

Subaru - Passenger Car (Cont)



SVX (Cont)

Parking Brake Hardware				
Part Label	Years	Qualifier	Part No.	Qty
Hardware Kit	97-95		H17388	1

WRX

Front Brake Pad/Shoe							
Part Label	Years	Qualifier	ThermoQuiet	QuickStop	WagnerOEX	SevereDuty	Qty
Brake Pad	18		QC1078 ^{1,2}	ZD1078 ^{1,2}	OEX1078 ^{1,2}		1
	17	Except Sport	QC1078 ^{1,2}	ZD1078 ^{1,2}	OEX1078 ^{1,2}		1
		Sport Series	QC1001 ²	ZD1001 ^{1,2}			1
	16	2.0L 4 Cyl	QC1078 ^{1,2}	ZD1078 ^{1,2}	OEX1078 ^{1,2}		1
		2.5L 4 Cyl	QC1001 ²	ZD1001 ^{1,2}			1
	15		QC1078 ^{1,2}	ZD1078 ^{1,2}	OEX1078 ^{1,2}		1
14-13		QC1539 ^{1,2}	ZD1539 ^{1,2}	OEX1539 ^{1,2}		1	

Front Rotor/Drum				
Part Label	Years	Qualifier	Part No.	Qty
Brake Rotor	17-16	5 Stud Wheel; 316mm Diameter Rotor	BD126496 ⁶	2
	15		BD180693E ⁶	2
	14-13	5 Stud Wheel; 292mm Diameter Rotor	BD126192E ⁶	2

Rear Brake Pad/Shoe							
Part Label	Years	Qualifier	ThermoQuiet	QuickStop	WagnerOEX	SevereDuty	Qty
Brake Pad	19-18		PD1114 ^{1,2}	ZD1114 ^{1,2}	OEX1114 ²		1
	17	Except EyeSight Technology	PD1114 ^{1,2}	ZD1114 ^{1,2}	OEX1114 ²		1
		EyeSight Technology	QC1808 ²	ZD1808 ^{1,2,14}			1
		Rear Except EyeSight Technology	MX1114 ^{1,5}	ZX1114 ^{1,5}			1
	16-13		PD1114 ^{1,2}	ZD1114 ^{1,2}	OEX1114 ²		1

Rear Brake Hardware				
Part Label	Years	Qualifier	Part No.	Qty
Disc Hardware Kit	16-13		H15780 ⁷	1

Rear Rotor/Drum				
Part Label	Years	Qualifier	Part No.	Qty
Brake Rotor	18	Eye Sight Technology	BD180692E ⁶	2
	17	Except Sport Series; Except Pre-Collision System	BD180867E ⁶	2
		Pre-Collision System	BD180692E ⁶	2
		Sport-tech; 5 Stud Wheel; 316mm Diameter Rotor; Except Pre-Collision System	BD180013	2
	Sport; 5 Stud Wheel; 316mm Diameter Rotor; Except Pre-Collision System		BD180013	2
			BD180013	2
	16	Except STI Series; Except Pre-Collision System	BD180867E ⁶	2
		Pre-Collision System	BD180692E ⁶	2
		STI; 5 Stud Wheel; 316mm Diameter Rotor; Except Pre-Collision System	BD180013	2
	15		BD180867E ⁶	2
14-13	5 Stud Wheel; 320mm Diameter Rotor	BD126495E ⁶	2	

Parking Brake Pad/Shoe							
Part Label	Years	Qualifier	ThermoQuiet	QuickStop	WagnerOEX	SevereDuty	Qty
Parking Brake Shoe	19-15			Z1035			1

WRX STI

Front Brake Pad/Shoe							
Part Label	Years	Qualifier	ThermoQuiet	QuickStop	WagnerOEX	SevereDuty	Qty
Brake Pad	17-15		MX1001A ^{1,3}	ZX1001A ^{1,3}	OEX1001A ^{1,2}		1
	14-13		QC1001 ²	ZD1001 ^{1,2}			1

Front Brake Hardware				
Part Label	Years	Qualifier	Part No.	Qty
Disc Hardware Kit	17-15		H15856 ⁷	1

¹Includes Hardware Installation Kit; ²OE Ceramic; ³OE Semi-Metallic; ⁵Optional Semi-Metallic; ⁶Black E-Coat on non-braking surface to prevent rust and corrosion; ⁷Incl. OE Design Abutment Clips; ¹⁴New Part - Check Availability

WRX STI (Cont)

Front Rotor/Drum							
Part Label	Years	Qualifier				Part No.	Qty
Brake Rotor	17-14	5 Stud Wheel; 326mm Diameter Rotor				BD126492E ⁶	2
	13	5 Stud Wheel; 294mm Diameter Rotor				BD126174E ⁶	2
		5 Stud Wheel; 326mm Diameter Rotor				BD126492E ⁶	2
Rear Brake Pad/Shoe							
Part Label	Years	Qualifier	ThermoQuiet	QuickStop	WagnerOEX	SevereDuty	Qty
Brake Pad	19-13		PD961 ²	ZD961 ²			1
Rear Rotor/Drum							
Part Label	Years	Qualifier				Part No.	Qty
Brake Rotor	17-13	5 Stud Wheel; 316mm Diameter Rotor				BD180013	2
Parking Brake Pad/Shoe							
Part Label	Years	Qualifier	ThermoQuiet	QuickStop	WagnerOEX	SevereDuty	Qty
Parking Brake Shoe	19-15			Z1035			1

XV Crosstrek

Front Brake Pad/Shoe							
Part Label	Years	Qualifier	ThermoQuiet	QuickStop	WagnerOEX	SevereDuty	Qty
Brake Pad	15-13		QC1539 ^{1,2}	ZD1539 ^{1,2}	OEX1539 ^{1,2}		1
Front Brake Hardware							
Part Label	Years	Qualifier				Part No.	Qty
Disc Hardware Kit	15-13					H15856 ⁷	1
Front Rotor/Drum							
Part Label	Years	Qualifier				Part No.	Qty
Brake Rotor	15-13	5 Stud Wheel; 292mm Diameter Rotor				BD126192E ⁶	2
Rear Brake Pad/Shoe							
Part Label	Years	Qualifier	ThermoQuiet	QuickStop	WagnerOEX	SevereDuty	Qty
Brake Pad	15-13		PD1114 ^{1,2}	ZD1114 ^{1,2}	OEX1114 ²		1
Rear Brake Hardware							
Part Label	Years	Qualifier				Part No.	Qty
Disc Hardware Kit	15-13					H15780 ⁷	1
Rear Rotor/Drum							
Part Label	Years	Qualifier				Part No.	Qty
Brake Rotor	15-13	273mm Diameter Rotor				BD180515E ⁶	2
Parking Brake Pad/Shoe							
Part Label	Years	Qualifier	ThermoQuiet	QuickStop	WagnerOEX	SevereDuty	Qty
Parking Brake Shoe	15-13			Z1022			1

Subaru - Light Truck / SUV / Van

Ascent

Front Rotor/Drum							
Part Label	Years	Qualifier				Part No.	Qty
Brake Rotor	19					BD180852E ⁶	2
Rear Brake Pad/Shoe							
Part Label	Years	Qualifier	ThermoQuiet	QuickStop	WagnerOEX	SevereDuty	Qty
Brake Pad	19		QC1808 ²	ZD1808 ^{1,2,14}			1
Rear Rotor/Drum							
Part Label	Years	Qualifier				Part No.	Qty
Brake Rotor	19					BD180853E ⁶	2

¹Includes Hardware Installation Kit; ²OE Ceramic; ⁶Black E-Coat on non-braking surface to prevent rust and corrosion; ⁷Incl. OE Design Abutment Clips; ¹⁴New Part - Check Availability

Subaru - Light Truck / SUV / Van (Cont)



B9 Tribeca (Cont)

Front Brake Pad/Shoe							
Part Label	Years	Qualifier	ThermoQuiet	QuickStop	WagnerOEX	SevereDuty	Qty
Brake Pad	07-06		QC1078 ^{1,2}	ZD1078 ^{1,2}	OEX1078 ^{1,2}		1
Front Brake Hardware							
Part Label	Years	Qualifier	Part No.			Qty	
Disc Hardware Kit	07-06		H15981 ⁷			1	
Front Rotor/Drum							
Part Label	Years	Qualifier	Part No.			Qty	
Brake Rotor	07-06	5 Stud Wheel; 316mm Diameter Rotor	BD126496 ⁶			2	
Rear Brake Pad/Shoe							
Part Label	Years	Qualifier	ThermoQuiet	QuickStop	WagnerOEX	SevereDuty	Qty
Brake Pad	07-06		QC1124 ^{1,2}	ZD1124 ^{1,2}			1
Rear Brake Hardware							
Part Label	Years	Qualifier	Part No.			Qty	
Disc Hardware Kit	07-06		H13440Q ⁷			1	
Rear Rotor/Drum							
Part Label	Years	Qualifier	Part No.			Qty	
Brake Rotor	07-06	5 Stud Wheel; 320mm Diameter Rotor	BD126495E ⁶			2	
Parking Brake Pad/Shoe							
Part Label	Years	Qualifier	ThermoQuiet	QuickStop	WagnerOEX	SevereDuty	Qty
Parking Brake Shoe	07-06			Z906			1
Parking Brake Hardware							
Part Label	Years	Qualifier	Part No.			Qty	
Hardware Kit	07-06		H17547			1	

Baja

Front Brake Pad/Shoe							
Part Label	Years	Qualifier	ThermoQuiet	QuickStop	WagnerOEX	SevereDuty	Qty
Brake Pad	06-03		PD929A ^{1,2}	ZD929A ^{1,2}	OEX929A ^{1,2}		1
Front Brake Hardware							
Part Label	Years	Qualifier	Part No.			Qty	
Disc Hardware Kit	06-03		H15984 ⁷			1	
Front Rotor/Drum							
Part Label	Years	Qualifier	Part No.			Qty	
Brake Rotor	06	Sport; 5 Stud Wheel; 294mm Diameter Rotor	BD126174E ⁶			2	
	05-04	Except Turbocharged; 5 Stud Wheel; 294mm Diameter Rotor	BD126174E ⁶			2	
		Turbocharged; 5 Stud Wheel; 292mm Diameter Rotor	BD126192E ⁶			2	
	03	5 Stud Wheel; 294mm Diameter Rotor	BD126174E ⁶			2	
Rear Brake Pad/Shoe							
Part Label	Years	Qualifier	ThermoQuiet	QuickStop	WagnerOEX	SevereDuty	Qty
Brake Pad	06-03		QC770 ^{1,4}	ZD770 ^{1,4}	OEX770 ^{1,4}		1
Rear Brake Hardware							
Part Label	Years	Qualifier	Part No.			Qty	
Disc Hardware Kit	06-03		H13370 ⁷			1	
Rear Rotor/Drum							
Part Label	Years	Qualifier	Part No.			Qty	
Brake Rotor	06-03	5 Stud Wheel; 290mm Diameter Rotor	BD126175E ⁶			2	
Parking Brake Pad/Shoe							
Part Label	Years	Qualifier	ThermoQuiet	QuickStop	WagnerOEX	SevereDuty	Qty
Parking Brake Shoe	06-03			Z758			1

¹Includes Hardware Installation Kit; ²OE Ceramic; ⁴Optional Ceramic; ⁶Black E-Coat on non-braking surface to prevent rust and corrosion; ⁷Incl. OE Design Abutment Clips

Baja (Cont)

Parking Brake Hardware				
Part Label	Years	Qualifier	Part No.	Qty
Hardware Kit	06-03		H17388	1

Tribeca

Front Brake Pad/Shoe							
Part Label	Years	Qualifier	ThermoQuiet	QuickStop	WagnerOEX	SevereDuty	Qty
Brake Pad	14-08		QC1078 ^{1,2}	ZD1078 ^{1,2}	OEX1078 ^{1,2}		1

Front Brake Hardware				
Part Label	Years	Qualifier	Part No.	Qty
Disc Hardware Kit	14-08		H15981 ⁷	1

Front Rotor/Drum				
Part Label	Years	Qualifier	Part No.	Qty
Brake Rotor	14-08	5 Stud Wheel; 316mm Diameter Rotor	BD126496E ⁶	2

Rear Brake Pad/Shoe							
Part Label	Years	Qualifier	ThermoQuiet	QuickStop	WagnerOEX	SevereDuty	Qty
Brake Pad	14-08		QC1124 ^{1,2}	ZD1124 ^{1,2}			1

Rear Brake Hardware				
Part Label	Years	Qualifier	Part No.	Qty
Disc Hardware Kit	14-08		H13440Q ⁷	1

Rear Rotor/Drum				
Part Label	Years	Qualifier	Part No.	Qty
Brake Rotor	14-13	5 Stud Wheel; 320mm Diameter Rotor	BD126495E ⁶	2
	12-08	5 Stud Wheel; 286mm Diameter Rotor	BD180203E ⁶	2

Parking Brake Pad/Shoe							
Part Label	Years	Qualifier	ThermoQuiet	QuickStop	WagnerOEX	SevereDuty	Qty
Parking Brake Shoe	14-08			Z906			1

Parking Brake Hardware				
Part Label	Years	Qualifier	Part No.	Qty
Hardware Kit	09-08		H17547	1

Suzuki - Passenger Car

Aerio

Front Brake Pad/Shoe							
Part Label	Years	Qualifier	ThermoQuiet	QuickStop	WagnerOEX	SevereDuty	Qty
Brake Pad	07-06		MX1195 ³	ZX1195 ³			1
	05		PD937 ²	ZD937 ²			1
	04		MX937 ³	ZX937 ³			1
	03-02		PD937 ²	ZD937 ²			1

Front Brake Hardware				
Part Label	Years	Qualifier	Part No.	Qty
Disc Hardware Kit	07-06		H15790 ⁷	1
	05-02		H15875 ⁷	1

Front Rotor/Drum				
Part Label	Years	Qualifier	Part No.	Qty
Brake Rotor	07-02	4 Stud Wheel; 246mm Diameter Rotor	BD125738	2

Rear Brake Pad/Shoe							
Part Label	Years	Qualifier	ThermoQuiet	QuickStop	WagnerOEX	SevereDuty	Qty
Brake Shoe	07-02	7-7/8" x 1-3/16" Brakes		Z630			1

Rear Brake Hardware				
Part Label	Years	Qualifier	Part No.	Qty
Drum Hardware Kit	07-02	7-7/8" x 1-3/16" Brakes	H17238	1

¹Includes Hardware Installation Kit; ²OE Ceramic; ³OE Semi-Metallic; ⁶Black E-Coat on non-braking surface to prevent rust and corrosion; ⁷Incl. OE Design Abutment Clips

Suzuki - Passenger Car (Cont)



Aerio (Cont)

Rear Rotor/Drum				
Part Label	Years	Qualifier	Part No.	Qty
Brake Drum	07-02	7-7/8" x 1-3/16" Brakes	BD125739	2
Brake Rotor	03		NR	2

Esteem

Front Brake Pad/Shoe							
Part Label	Years	Qualifier	ThermoQuiet	QuickStop	WagnerOEX	SevereDuty	Qty
Brake Pad	02-95		PD677 ²	ZD677 ²			1

Front Brake Hardware				
Part Label	Years	Qualifier	Part No.	Qty
Disc Hardware Kit	02-95		H15805 ⁷	1

Front Rotor/Drum				
Part Label	Years	Qualifier	Part No.	Qty
Brake Rotor	02	4 Stud Wheel; 246mm Diameter Rotor	BD125738	2
	01-99	1.6L 4 Cyl; 4 Stud Wheel; 235mm Diameter Rotor	BD125737	2
		1.8L 4 Cyl; 4 Stud Wheel; 246mm Diameter Rotor	BD125738	2
	98-95	4 Stud Wheel; 235mm Diameter Rotor	BD125737	2

Rear Brake Pad/Shoe							
Part Label	Years	Qualifier	ThermoQuiet	QuickStop	WagnerOEX	SevereDuty	Qty
Brake Shoe	02-95	7-7/8" x 1-3/16" Brakes		Z630			1

Rear Brake Hardware				
Part Label	Years	Qualifier	Part No.	Qty
Drum Hardware Kit	02-95	7-7/8" x 1-3/16" Brakes	H17238	1

Rear Rotor/Drum				
Part Label	Years	Qualifier	Part No.	Qty
Brake Drum	02-95	7-7/8" x 1-3/16" Brakes	BD125739	2

Forenza

Front Brake Pad/Shoe							
Part Label	Years	Qualifier	ThermoQuiet	QuickStop	WagnerOEX	SevereDuty	Qty
Brake Pad	08-04		PD1035 ²	ZD1035 ²	OEX1035 ²		1

Front Brake Hardware				
Part Label	Years	Qualifier	Part No.	Qty
Disc Hardware Kit	08-04		H5696 ⁷	1

Front Rotor/Drum				
Part Label	Years	Qualifier	Part No.	Qty
Brake Rotor	08-04	4 Stud Wheel; 255mm Diameter Rotor	BD126314E ⁶	2

Rear Brake Pad/Shoe							
Part Label	Years	Qualifier	ThermoQuiet	QuickStop	WagnerOEX	SevereDuty	Qty
Brake Pad	08-07		QC1315 ^{1,2}	ZD1315 ^{1,2}			1
	06-04		PD1036 ²	ZD1036 ²			1

Rear Brake Hardware				
Part Label	Years	Qualifier	Part No.	Qty
Disc Hardware Kit	08-07		H15861 ⁷	1
	06		H15883 ⁷	1
	05-04		H13414 ⁷	1

Rear Rotor/Drum				
Part Label	Years	Qualifier	Part No.	Qty
Brake Rotor	08-04	4 Stud Wheel; 258mm Diameter Rotor	BD126259E ⁶	2

Parking Brake Pad/Shoe							
Part Label	Years	Qualifier	ThermoQuiet	QuickStop	WagnerOEX	SevereDuty	Qty
Parking Brake Shoe	08-04			Z888			1

¹Includes Hardware Installation Kit; ²OE Ceramic; ⁶Black E-Coat on non-braking surface to prevent rust and corrosion; ⁷Incl. OE Design Abutment Clips

Forenza (Cont)

Parking Brake Hardware				
Part Label	Years	Qualifier	Part No.	Qty
Hardware Kit	08-04		H17543	1

Kizashi

Front Brake Pad/Shoe							
Part Label	Years	Qualifier	ThermoQuiet	QuickStop	WagnerOEX	SevereDuty	Qty
Brake Pad	13-10		QC1338 ^{1,2}	ZD1338 ^{1,2}	OEX1338 ^{1,2}		1

Front Brake Hardware				
Part Label	Years	Qualifier	Part No.	Qty
Disc Hardware Kit	13-10		H15800 ⁷	1

Front Rotor/Drum				
Part Label	Years	Qualifier	Part No.	Qty
Brake Rotor	13-10		BD180422	2

Rear Brake Pad/Shoe							
Part Label	Years	Qualifier	ThermoQuiet	QuickStop	WagnerOEX	SevereDuty	Qty
Brake Pad	13-10		QC537 ²	ZD537 ^{1,2}	OEX537 ²		1

Rear Brake Hardware				
Part Label	Years	Qualifier	Part No.	Qty
Disc Hardware Kit	13-10		H15605 ¹²	2

Rear Rotor/Drum				
Part Label	Years	Qualifier	Part No.	Qty
Brake Rotor	13-10		BD180423E ⁶	2

Reno

Front Brake Pad/Shoe							
Part Label	Years	Qualifier	ThermoQuiet	QuickStop	WagnerOEX	SevereDuty	Qty
Brake Pad	08-05		PD1035 ²	ZD1035 ²	OEX1035 ²		1

Front Brake Hardware				
Part Label	Years	Qualifier	Part No.	Qty
Disc Hardware Kit	08-05		H5696 ⁷	1

Front Rotor/Drum				
Part Label	Years	Qualifier	Part No.	Qty
Brake Rotor	08-05	4 Stud Wheel; 255mm Diameter Rotor	BD126314E ⁶	2

Rear Brake Pad/Shoe							
Part Label	Years	Qualifier	ThermoQuiet	QuickStop	WagnerOEX	SevereDuty	Qty
Brake Pad	08-07		QC1315 ^{1,2}	ZD1315 ^{1,2}			1
	06-05		PD1036 ²	ZD1036 ²			1

Rear Brake Hardware				
Part Label	Years	Qualifier	Part No.	Qty
Disc Hardware Kit	08-07		H15861 ⁷	1
	06-05		H15883 ⁷	1

Rear Rotor/Drum				
Part Label	Years	Qualifier	Part No.	Qty
Brake Rotor	08-05	4 Stud Wheel; 258mm Diameter Rotor	BD126259E ⁶	2

Parking Brake Pad/Shoe							
Part Label	Years	Qualifier	ThermoQuiet	QuickStop	WagnerOEX	SevereDuty	Qty
Parking Brake Shoe	08-05			Z888			1

Parking Brake Hardware				
Part Label	Years	Qualifier	Part No.	Qty
Hardware Kit	08-05		H17543	1

¹Includes Hardware Installation Kit; ²OE Ceramic; ⁶Black E-Coat on non-braking surface to prevent rust and corrosion; ⁷Incl. OE Design Abutment Clips; ¹²Includes OE Design Abutment Clips

Suzuki - Passenger Car (Cont)



Swift (Cont)

Front Brake Pad/Shoe							
Part Label	Years	Qualifier	ThermoQuiet	QuickStop	WagnerOEX	SevereDuty	Qty
Brake Pad	01-95		PD451 ²	ZD451 ²			1
Front Brake Hardware							
Part Label	Years	Qualifier	Part No.				Qty
Disc Hardware Kit	01-95		H15454 ⁷				1
Front Rotor/Drum							
Part Label	Years	Qualifier	Part No.				Qty
Brake Rotor	01-95	4 Stud Wheel; 231mm Diameter Rotor	BD125146				2
Rear Brake Pad/Shoe							
Part Label	Years	Qualifier	ThermoQuiet	QuickStop	WagnerOEX	SevereDuty	Qty
Brake Shoe	01-97	7-1/32" x 63/64" Brakes		Z724			1
	96-95	7-3/32" x 63/64" Brakes		Z608			1
Rear Brake Hardware							
Part Label	Years	Qualifier	Part No.				Qty
Drum Hardware Kit	01-97	7-1/32" x 63/64" Brakes	H7414				1
	96-95	7-3/32" x 63/64" Brakes	H17229				1
Rear Rotor/Drum							
Part Label	Years	Qualifier	Part No.				Qty
Brake Drum	01-98	7-1/32" x 63/64" Brakes	BD125615				2
	97-96	7-1/32" x 63/64" Brakes	BD125615				2
		7-3/32" x 63/64" Brakes; Non-ABS	BD61977				2
	95	4-Wheel ABS; 7-1/32" x 63/64" Brakes Non-ABS; 7-3/32" x 63/64" Brakes	BD125615				2

Swift+

Front Brake Pad/Shoe							
Part Label	Years	Qualifier	ThermoQuiet	QuickStop	WagnerOEX	SevereDuty	Qty
Brake Pad	09-07		PD1035 ²	ZD1035 ²	OEX1035 ²		1
	06-04		MX797 ^{3,11}	ZX797 ³			1
Front Brake Hardware							
Part Label	Years	Qualifier	Part No.				Qty
Disc Hardware Kit	09-04		H5696 ⁷				1
Front Rotor/Drum							
Part Label	Years	Qualifier	Part No.				Qty
Brake Rotor	09-04	4 Stud Wheel; 256mm Diameter Rotor	BD126134E ⁶				2
Rear Brake Pad/Shoe							
Part Label	Years	Qualifier	ThermoQuiet	QuickStop	WagnerOEX	SevereDuty	Qty
Brake Shoe	09-04	7-7/8" x 1-27/64" Brakes		Z814			1
Rear Brake Hardware							
Part Label	Years	Qualifier	Part No.				Qty
Drum Hardware Kit	09-04	7-7/8" x 1-27/64" Brakes	H17409				1
Rear Rotor/Drum							
Part Label	Years	Qualifier	Part No.				Qty
Brake Drum	09-07		BD126557E ⁶				2
	06-04	Non-ABS	BD126287				2

SX4

Front Brake Pad/Shoe							
Part Label	Years	Qualifier	ThermoQuiet	QuickStop	WagnerOEX	SevereDuty	Qty
Brake Pad	13-09		QC815E ¹	ZD815E ¹			1
	08-07		QC815A ^{1,2}	ZD815A ^{1,2}			1

¹Includes Hardware Installation Kit; ²OE Ceramic; ³OE Semi-Metallic; ⁶Black E-Coat on non-braking surface to prevent rust and corrosion; ⁷Incl. OE Design Abutment Clips; ¹¹Includes Mechanical Wear Sensor

SX4 (Cont)

Front Brake Hardware							
Part Label	Years	Qualifier	Part No.				Qty
Disc Hardware Kit	13-07		H15756 ⁷				1
Front Rotor/Drum							
Part Label	Years	Qualifier	Part No.				Qty
Brake Rotor	13-07	5 Stud Wheel; 280mm Diameter Rotor	BD180050E ⁶				2
Rear Brake Pad/Shoe							
Part Label	Years	Qualifier	ThermoQuiet	QuickStop	WagnerOEX	SevereDuty	Qty
Brake Pad	13-07		QC537 ²	ZD537 ^{1,2}	OEX537 ²		1
Brake Shoe	12-07			Z954			1
Rear Brake Hardware							
Part Label	Years	Qualifier	Part No.				Qty
Disc Hardware Kit	13-07		H15605 ¹²				1
Rear Rotor/Drum							
Part Label	Years	Qualifier	Part No.				Qty
Brake Rotor	13-07	5 Stud Wheel; 278mm Diameter Rotor	BD180014E ⁶				2

SX4 Crossover

Front Brake Pad/Shoe							
Part Label	Years	Qualifier	ThermoQuiet	QuickStop	WagnerOEX	SevereDuty	Qty
Brake Pad	12		QC815A ^{1,2}	ZD815A ^{1,2}			1
Front Brake Hardware							
Part Label	Years	Qualifier	Part No.				Qty
Disc Hardware Kit	12		H15756 ⁷				1
Front Rotor/Drum							
Part Label	Years	Qualifier	Part No.				Qty
Brake Rotor	12	5 Stud Wheel; 280mm Diameter Rotor	BD180050E ⁶				2
Rear Brake Pad/Shoe							
Part Label	Years	Qualifier	ThermoQuiet	QuickStop	WagnerOEX	SevereDuty	Qty
Brake Pad	12		QC537 ²	ZD537 ^{1,2}	OEX537 ²		1
Brake Shoe	12			Z954			1
Rear Brake Hardware							
Part Label	Years	Qualifier	Part No.				Qty
Disc Hardware Kit	12		H15605 ¹²				1
Rear Rotor/Drum							
Part Label	Years	Qualifier	Part No.				Qty
Brake Rotor	12	5 Stud Wheel; 278mm Diameter Rotor	BD180014E ⁶				2

Verona

Front Brake Pad/Shoe							
Part Label	Years	Qualifier	ThermoQuiet	QuickStop	WagnerOEX	SevereDuty	Qty
Brake Pad	06-04		QC1031 ²	ZD1031 ²			1
Front Brake Hardware							
Part Label	Years	Qualifier	Part No.				Qty
Disc Hardware Kit	06-04		H13413 ⁷				1
Front Rotor/Drum							
Part Label	Years	Qualifier	Part No.				Qty
Brake Rotor	06-04		BD180015 ⁹⁹				2
		5 Stud Wheel; 278mm Diameter Rotor	BD126260				2
Rear Brake Pad/Shoe							
Part Label	Years	Qualifier	ThermoQuiet	QuickStop	WagnerOEX	SevereDuty	Qty
Brake Pad	06-04		PD1030 ²	ZD1030 ²			1

¹Includes Hardware Installation Kit; ²OE Ceramic; ⁶Black E-Coat on non-braking surface to prevent rust and corrosion; ⁷Incl. OE Design Abutment Clips; ¹²Includes OE Design Abutment Clips; ⁹⁹Pending Supersession to BD126260

Suzuki - Passenger Car (Cont)



Verona (Cont)

Rear Brake Hardware							
Part Label	Years	Qualifier				Part No.	Qty
Disc Hardware Kit	06-04					H13416 ⁷	1
Rear Rotor/Drum							
Part Label	Years	Qualifier				Part No.	Qty
Brake Rotor	06-04	4 Stud Wheel; 276mm Diameter Rotor				BD126261	2
Parking Brake Pad/Shoe							
Part Label	Years	Qualifier	ThermoQuiet	QuickStop	WagnerOEX	SevereDuty	Qty
Parking Brake Shoe	06-04			Z888			1
Parking Brake Hardware							
Part Label	Years	Qualifier				Part No.	Qty
Hardware Kit	06-04					H17543	1

Suzuki - Light Truck / SUV / Van

Equator

Front Brake Pad/Shoe							
Part Label	Years	Qualifier	ThermoQuiet	QuickStop	WagnerOEX	SevereDuty	Qty
Brake Pad	12-09		QC1094 ^{1,2}	ZD1094 ^{1,2}	OEX1094 ^{1,2}		1
Front Brake Hardware							
Part Label	Years	Qualifier				Part No.	Qty
Disc Hardware Kit	12-09					H15978 ⁷	1
Front Rotor/Drum							
Part Label	Years	Qualifier				Part No.	Qty
Brake Rotor	11-09	4.0L 6 Cyl; 6 Stud Wheel; 296mm Diameter Rotor				BD126303E ⁶	2
Rear Brake Pad/Shoe							
Part Label	Years	Qualifier	ThermoQuiet	QuickStop	WagnerOEX	SevereDuty	Qty
Brake Pad	12-09		PD1100 ^{1,2}	ZD1100 ^{1,2}	OEX1100 ²		1
Rear Brake Hardware							
Part Label	Years	Qualifier				Part No.	Qty
Disc Hardware Kit	12-09					H15973 ⁷	1
Rear Rotor/Drum							
Part Label	Years	Qualifier				Part No.	Qty
Brake Rotor	12-09	6 Stud Wheel; 286mm Diameter Rotor				BD126305E ⁶	2
Parking Brake Pad/Shoe							
Part Label	Years	Qualifier	ThermoQuiet	QuickStop	WagnerOEX	SevereDuty	Qty
Parking Brake Shoe	12-09			Z869			1
Parking Brake Hardware							
Part Label	Years	Qualifier				Part No.	Qty
Hardware Kit	12-09					H17568	1

Grand Vitara

Front Brake Pad/Shoe							
Part Label	Years	Qualifier	ThermoQuiet	QuickStop	WagnerOEX	SevereDuty	Qty
Brake Pad	13-06		QC1188 ^{1,2}	ZD1188 ^{1,2}	OEX1188 ^{1,2}		1
	05-99		PD680 ²	ZD680 ^{1,2}			1
Front Brake Hardware							
Part Label	Years	Qualifier				Part No.	Qty
Disc Hardware Kit	13-06					H15715 ⁷	1
	05-99					H15610 ⁷	1
Front Rotor/Drum							
Part Label	Years	Qualifier				Part No.	Qty
Brake Rotor	13-06	5 Stud Wheel; 294mm Diameter Rotor				BD180049E ⁶	2
	05-99	5 Stud Wheel; 310mm Diameter Rotor				BD125736E ⁶	2

¹Includes Hardware Installation Kit; ²OE Ceramic; ⁶Black E-Coat on non-braking surface to prevent rust and corrosion; ⁷Incl. OE Design Abutment Clips

Grand Vitara (Cont)

Rear Brake Pad/Shoe							
Part Label	Years	Qualifier	ThermoQuiet	QuickStop	WagnerOEX	SevereDuty	Qty
Brake Pad	13-09	Vented Rotor	QC1393 ^{1,2}	ZD1393 ^{1,2}	OEX1393 ^{1,2}		1
	08-07		PD905 ^{1,2}	ZD905 ^{1,2}	OEX905 ^{1,2}		1
	06	Vented Rotor	QC1393 ^{1,2}	ZD1393 ^{1,2}	OEX1393 ^{1,2}		1
Brake Shoe	08-06			Z921			1
	05-02	8 21/32" x 1-45/64" Brakes		Z738			1
	01	10" x 2-1/8" Brakes		Z786			1
		8 21/32" x 1-45/64" Brakes		Z738			1
	00-99	8 21/32" x 1-45/64" Brakes		Z738			1
Rear Brake Hardware							
Part Label	Years	Qualifier	Part No.			Qty	
Disc Hardware Kit	13-09		H15753 ¹²			1	
Drum Hardware Kit	05-99	8 21/32" x 1-45/64" Brakes	H17242			1	
Rear Rotor/Drum							
Part Label	Years	Qualifier	Part No.			Qty	
Brake Drum	08-06		BD180200			2	
	05	8-21/32" x 45/64" Brakes	BD125705E ⁶			2	
	04-01	10"x 2-5/32" Brakes	BD126315			2	
		8-21/32" x 45/64" Brakes	BD125705E ⁶			2	
	00	8-21/32" x 45/64" Brakes	BD125705E ⁶			2	
Brake Rotor	99	8-21/32" x 45/64" Brakes	BD125688			2	
	13		BD180730E ⁶			2	
	12-09		BD180393			2	

Samurai

Front Brake Pad/Shoe							
Part Label	Years	Qualifier	ThermoQuiet	QuickStop	WagnerOEX	SevereDuty	Qty
Brake Pad	95		MX660 ³	ZX660 ³			1
Front Brake Hardware							
Part Label	Years	Qualifier	Part No.			Qty	
Disc Hardware Kit	95		H15280 ⁷			1	
Front Rotor/Drum							
Part Label	Years	Qualifier	Part No.			Qty	
Brake Rotor	95	290mm Diameter Rotor	BD61866			2	
Rear Brake Pad/Shoe							
Part Label	Years	Qualifier	ThermoQuiet	QuickStop	WagnerOEX	SevereDuty	Qty
Brake Shoe	95	8-21/32" x 1-17/32" Brakes		Z600			1
Rear Brake Hardware							
Part Label	Years	Qualifier	Part No.			Qty	
Drum Hardware Kit	95	8-21/32" x 1-17/32" Brakes	H17175			1	
Rear Rotor/Drum							
Part Label	Years	Qualifier	Part No.			Qty	
Brake Drum	95	8-21/32" x 1-17/32" Brakes	BD61862			2	

Sidekick

Front Brake Pad/Shoe							
Part Label	Years	Qualifier	ThermoQuiet	QuickStop	WagnerOEX	SevereDuty	Qty
Brake Pad	98-96	2 Door; 1.6L 4 Cyl	PD418 ²	ZD418 ²			1
		4 Door; 1.6L 4 Cyl	PD556 ²	ZD556 ²			1
		1.8L 4 Cyl	PD680 ²	ZD680 ^{1,2}			1
	95	2 Door	PD418 ²	ZD418 ²			1
		4 Door	PD556 ²	ZD556 ²			1

¹Includes Hardware Installation Kit; ²OE Ceramic; ³OE Semi-Metallic; ⁶Black E-Coat on non-braking surface to prevent rust and corrosion; ⁷Incl. OE Design Abutment Clips; ¹²Includes OE Design Abutment Clips

Suzuki - Light Truck / SUV / Van (Cont)



Sidekick (Cont)

Front Brake Hardware				
Part Label	Years	Qualifier	Part No.	Qty
Disc Hardware Kit	98-97	1.6L 4 Cyl	H15223 ⁷	1
		1.8L 4 Cyl	H15610 ⁷	1
	96	2 Door	H15226 ⁷	1
	95		H15226 ⁷	1

Front Rotor/Drum				
Part Label	Years	Qualifier	Part No.	Qty
Brake Rotor	98-96	4 Door; Except Sport Series; 5 Stud Wheel; 287mm Diameter Rotor	BD125271	2
		4 Door; Sport Series; 5 Stud Wheel; 309mm Diameter Rotor	BD126215	2
	95	2 Door; 5 Stud Wheel; 290mm Diameter Rotor	BD61936	2
		4 Door; 5 Stud Wheel; 287mm Diameter Rotor	BD125271	2

Rear Brake Pad/Shoe							
Part Label	Years	Qualifier	ThermoQuiet	QuickStop	WagnerOEX	SevereDuty	Qty
Brake Shoe	98-96	10-1/4" x 1-49/64" Brakes		Z711			1
		8-21/32" x 1-11/32" Brakes		Z710			1
	95	10-1/4" x 1-49/64" Brakes		Z660			1
		8-21/32" x 1-11/32" Brakes		Z641			1

Rear Brake Hardware				
Part Label	Years	Qualifier	Part No.	Qty
Drum Hardware Kit	98-96	10-1/4" x 1-49/64" Brakes	H17230	1
		8-21/32" x 1-11/32" Brakes	H17223	1
	95	8-21/32" x 1-11/32" Brakes	H17223	1

Rear Rotor/Drum				
Part Label	Years	Qualifier	Part No.	Qty
Brake Drum	98-96	8-21/32" x 1-17/32" Brakes	BD125597E ⁶	2
	95	10-1/4" x 1-49/64" Brakes	BD125272	2
			8-21/32" x 1-17/32" Brakes	BD61934

Vitara

Front Brake Pad/Shoe							
Part Label	Years	Qualifier	ThermoQuiet	QuickStop	WagnerOEX	SevereDuty	Qty
Brake Pad	04-99		PD556 ²	ZD556 ²			1

Front Brake Hardware				
Part Label	Years	Qualifier	Part No.	Qty
Disc Hardware Kit	04-99		H15223 ⁷	1

Front Rotor/Drum				
Part Label	Years	Qualifier	Part No.	Qty
Brake Rotor	04-99	5 Stud Wheel; 287mm Diameter Rotor	BD125722E ⁶	2

Rear Brake Pad/Shoe							
Part Label	Years	Qualifier	ThermoQuiet	QuickStop	WagnerOEX	SevereDuty	Qty
Brake Shoe	04-99	8 21/32" x 1-45/64" Brakes		Z738			1

Rear Brake Hardware				
Part Label	Years	Qualifier	Part No.	Qty
Drum Hardware Kit	04-99	8 21/32" x 1-45/64" Brakes	H17242	1

Rear Rotor/Drum				
Part Label	Years	Qualifier	Part No.	Qty
Brake Drum	04-00	8-21/32" x 45/64" Brakes	BD125705E ⁶	2
	99	8-21/32" x 45/64" Brakes	BD125688	2

X-90

Front Brake Pad/Shoe							
Part Label	Years	Qualifier	ThermoQuiet	QuickStop	WagnerOEX	SevereDuty	Qty
Brake Pad	98-96		PD418 ²	ZD418 ²			1

²OE Ceramic; ⁶Black E-Coat on non-braking surface to prevent rust and corrosion; ⁷Incl. OE Design Abutment Clips

Front Brake Hardware						
Part Label	Years	Qualifier	Part No.	Qty		
Disc Hardware Kit	98-96		H15226 ⁷	1		
Front Rotor/Drum						
Part Label	Years	Qualifier	Part No.	Qty		
Brake Rotor	98-96	5 Stud Wheel; 290mm Diameter Rotor	BD61936	2		
Rear Brake Pad/Shoe						
Part Label	Years	Qualifier	ThermoQuiet	QuickStop	WagnerOEX	SevereDuty Qty
Brake Shoe	98-96	8-21/32" x 1-11/32" Brakes		Z710		1
Rear Brake Hardware						
Part Label	Years	Qualifier	Part No.	Qty		
Drum Hardware Kit	98-96	8-21/32" x 1-11/32" Brakes	H17223	1		
Rear Rotor/Drum						
Part Label	Years	Qualifier	Part No.	Qty		
Brake Drum	98-96	8-21/32" x 1-17/32" Brakes	BD125597E ⁶	2		

XL-7

Front Brake Pad/Shoe						
Part Label	Years	Qualifier	ThermoQuiet	QuickStop	WagnerOEX	SevereDuty Qty
Brake Pad	09-07		QC1264 ^{1,2}	ZD1264 ^{1,2}	OEX1264 ^{1,2}	1
	06-05		QC1105 ²	ZD1105 ²		1
	04	From Chassis No. 44103257	QC1105 ²	ZD1105 ²		1
		To Chassis No. 44106615	PD680 ²	ZD680 ^{1,2}		1
	03-02		PD680 ²	ZD680 ^{1,2}		1
Front Brake Hardware						
Part Label	Years	Qualifier	Part No.	Qty		
Disc Hardware Kit	09-07		H5750 ⁷	1		
	06-05		H15715 ⁷	1		
	04-02		H15610 ⁷	1		
Front Rotor/Drum						
Part Label	Years	Qualifier	Part No.	Qty		
Brake Rotor	09-07	5 Stud Wheel; 297mm Diameter Rotor	BD126479E ⁶	2		
	06-02	5 Stud Wheel; 310mm Diameter Rotor	BD125736E ⁶	2		
Rear Brake Pad/Shoe						
Part Label	Years	Qualifier	ThermoQuiet	QuickStop	WagnerOEX	SevereDuty Qty
Brake Pad	09-07		QC1275 ^{1,2}	ZD1275 ^{1,2}	OEX1275 ^{1,2}	1
Brake Shoe	06-04			Z861		1
	03-02	10" x 2-1/8" Brakes		Z786		1
Rear Brake Hardware						
Part Label	Years	Qualifier	Part No.	Qty		
Disc Hardware Kit	09-07		H5751 ⁷	1		
Rear Rotor/Drum						
Part Label	Years	Qualifier	Part No.	Qty		
Brake Drum	06-05	10"x 2-5/32" Brakes	BD126315	2		
	04-02	10"x 2-5/32" Brakes	BD126315	2		
		8-21/32" x 45/64" Brakes	BD125705E ⁶	2		
Brake Rotor	09-07	5 Stud Wheel; 303mm Diameter Rotor	BD126502E ⁶	2		
Parking Brake Pad/Shoe						
Part Label	Years	Qualifier	ThermoQuiet	QuickStop	WagnerOEX	SevereDuty Qty
Parking Brake Shoe	09-07			Z932		1
Parking Brake Hardware						
Part Label	Years	Qualifier	Part No.	Qty		
Hardware Kit	09-07		H7264	1		

¹Includes Hardware Installation Kit; ²OE Ceramic; ⁶Black E-Coat on non-braking surface to prevent rust and corrosion; ⁷Incl. OE Design Abutment Clips

Tesla - Passenger Car



Roadster

Front Brake Pad/Shoe							
Part Label	Years	Qualifier	ThermoQuiet	QuickStop	WagnerOEX	SevereDuty	Qty
Brake Pad	11-08		PD174 ²				1
Rear Brake Pad/Shoe							
Part Label	Years	Qualifier	ThermoQuiet	QuickStop	WagnerOEX	SevereDuty	Qty
Brake Pad	11-08		MX491 ³	ZX491 ³			1

S

Front Brake Pad/Shoe							
Part Label	Years	Qualifier	ThermoQuiet	QuickStop	WagnerOEX	SevereDuty	Qty
Brake Pad	18-12		MX1474				1
Rear Brake Pad/Shoe							
Part Label	Years	Qualifier	ThermoQuiet	QuickStop	WagnerOEX	SevereDuty	Qty
Brake Pad	18-12		QC1428 ^{1,2}	ZD1428 ^{1,2}			1
Parking Brake Pad/Shoe							
Part Label	Years	Qualifier	ThermoQuiet	QuickStop	WagnerOEX	SevereDuty	Qty
Parking Brake Pad Set	15-12		MX971 ³	ZX971 ³			1

Toyota - Passenger Car

86

Front Brake Pad/Shoe							
Part Label	Years	Qualifier	ThermoQuiet	QuickStop	WagnerOEX	SevereDuty	Qty
Brake Pad	17		QC1539 ^{1,2}	ZD1539 ^{1,2}	OEX1539 ^{1,2}		1
Front Rotor/Drum							
Part Label	Years	Qualifier	Part No.		Qty		
Brake Rotor	19-17	5 Stud Wheel; 292mm Diameter Rotor	BD126192E ⁶		2		
Rear Brake Pad/Shoe							
Part Label	Years	Qualifier	ThermoQuiet	QuickStop	WagnerOEX	SevereDuty	Qty
Brake Pad	19-18	Includes Mark NBK; FN360	QC1124 ^{1,2}	ZD1124 ^{1,2}			1
	17		QC1124 ^{1,2}	ZD1124 ^{1,2}			1
Rear Rotor/Drum							
Part Label	Years	Qualifier	Part No.		Qty		
Brake Rotor	19-17		BD180416E ⁶		2		
Parking Brake Pad/Shoe							
Part Label	Years	Qualifier	ThermoQuiet	QuickStop	WagnerOEX	SevereDuty	Qty
Parking Brake Shoe	19-17			Z1035			1

Avalon

Front Brake Pad/Shoe							
Part Label	Years	Qualifier	ThermoQuiet	QuickStop	WagnerOEX	SevereDuty	Qty
Brake Pad	18-08		QC1293 ^{1,2}	ZD1293 ^{1,2}	OEX1293 ^{1,2}		1
	07-05		QC906A ^{2,13}	ZD906A ^{2,13}	OEX906A ^{2,13}		1
	04-98		QC707 ^{1,2}	ZD707 ^{1,2}			1
	97-95		QC476 ²	ZD476 ^{1,2}			1
Front Brake Hardware							
Part Label	Years	Qualifier	Part No.		Qty		
Disc Hardware Kit	15-08		H15775 ⁷		1		
	07-05		H15762 ⁷		1		
	04-98		H15737 ⁷		1		
	97-95		H15649 ⁷		1		
Front Rotor/Drum							
Part Label	Years	Qualifier	Part No.		Qty		
Brake Rotor	19		BD180796E ⁶		2		
	18-08	5 Stud Wheel; 297mm Diameter Rotor	BD126407E ⁶		2		
	07-05	5 Stud Wheel; 296mm Diameter Rotor	BD126059E ⁶		2		

¹Includes Hardware Installation Kit; ²OE Ceramic; ³OE Semi-Metallic; ⁶Black E-Coat on non-braking surface to prevent rust and corrosion; ⁷Incl. OE Design Abutment Clips; ¹³Includes Hardware Installation Kit - Except Tacoma

Avalon (Cont)

Front Rotor/Drum (Cont)				
Part Label	Years	Qualifier	Part No.	Qty

	04-01	5 Stud Wheel; 275mm Diameter Rotor	BD125223E ⁶	2
	00-98		BD126580 ¹⁰⁰	2
		5 Stud Wheel; 275mm Diameter Rotor	BD125612E ⁶	2
	97-95	5 Stud Wheel; 275mm Diameter Rotor	BD125223E ⁶	2

Rear Brake Pad/Shoe							
Part Label	Years	Qualifier	ThermoQuiet	QuickStop	WagnerOEX	SevereDuty	Qty

Brake Pad	19		QC1805 ^{1,2}	ZD1805 ^{1,2}			1
	18-17		QC1423 ^{1,2}	ZD1423 ^{1,2}	OEX1423 ^{1,2}		1
	16-08		QC1212 ^{1,2}	ZD1212 ^{1,2}	OEX1212 ^{1,2}		1
	07-00		QC828 ^{1,2}	ZD828 ^{1,2}			1
	99-95		QC672 ²	ZD672 ²			1

Rear Brake Hardware				
Part Label	Years	Qualifier	Part No.	Qty

Disc Hardware Kit	16-08		H15888 ⁷	1
	07-05		H15743 ⁷	1
	04-00		H15703 ⁷	1
	99-95		H15658 ⁷	1

Rear Rotor/Drum				
Part Label	Years	Qualifier	Part No.	Qty

Brake Rotor	19		BD180792E ⁶	2
	18-13	5 Stud Wheel; 281mm Diameter Rotor	BD180494E ⁶	2
	12-08	5 Stud Wheel; 281mm Diameter Rotor	BD126489E ⁶	2
	07-05	5 Stud Wheel; 269mm Diameter Rotor	BD126087E ⁶	2
	04-00	5 Stud Wheel; 288mm Diameter Rotor	BD126000E ⁶	2
	99-95	5 Stud Wheel; 291mm Diameter Rotor	BD125519	2

Parking Brake Pad/Shoe							
Part Label	Years	Qualifier	ThermoQuiet	QuickStop	WagnerOEX	SevereDuty	Qty

Parking Brake Shoe	18-13			Z1024			1
	12-95			Z859			1

Parking Brake Hardware				
Part Label	Years	Qualifier	Part No.	Qty

Hardware Kit	12-95		H17529	1
--------------	-------	--	--------	---

Camry

Front Brake Pad/Shoe							
Part Label	Years	Qualifier	ThermoQuiet	QuickStop	WagnerOEX	SevereDuty	Qty

Brake Pad	18			ZD2076 ²			1
	17-07		QC1293 ^{1,2}	ZD1293 ^{1,2}	OEX1293 ^{1,2}		1
	06-05	2.4L 4Cyl	QC908 ^{2,15}	ZD908 ^{2,15}	OEX908 ^{1,2}		1
		3.0L 6 Cyl; Except 15" Wheels	QC906A ^{2,13}	ZD906A ^{2,13}	OEX906A ^{2,13}		1
		3.0L 6Cyl; 15" Wheels	QC908 ^{2,15}	ZD908 ^{2,15}	OEX908 ^{1,2}		1
		3.3L 6 Cyl	QC906A ^{2,13}	ZD906A ^{2,13}	OEX906A ^{2,13}		1
	04-02		QC908 ^{2,15}	ZD908 ^{2,15}	OEX908 ^{1,2}		1
	01-00	2.2L 4 Cyl; 14" Wheels	QC562 ²	ZD562 ^{1,2}			1
		2.2L 4 Cyl; 15" Wheels	QC476 ²	ZD476 ^{1,2}			1
		3.0L 6 Cyl	QC707 ^{1,2}	ZD707 ^{1,2}			1
	99-97	2.2L 4 Cyl	QC562 ²	ZD562 ^{1,2}			1
		3.0L 6 Cyl	QC707 ^{1,2}	ZD707 ^{1,2}			1
	96-95	2.2L 4 Cyl	QC562 ²	ZD562 ^{1,2}			1
		3.0L 6 Cyl	QC476 ²	ZD476 ^{1,2}			1

Front Brake Hardware				
Part Label	Years	Qualifier	Part No.	Qty

Disc Hardware Kit	16-08		H15775 ⁷	1
	07	From 04/06	H15775 ⁷	1
		To 04/06	H15869 ⁷	1
	06	2.4L 4Cyl	H15738 ⁷	1
		3.0L 6Cyl	H15738 ⁷	1
		3.3L 6Cyl	H15762 ⁷	1

¹Includes Hardware Installation Kit; ²OE Ceramic; ⁶Black E-Coat on non-braking surface to prevent rust and corrosion; ⁷Incl. OE Design Abutment Clips; ¹³Includes Hardware Installation Kit - Except Tacoma; ¹⁵Includes Hardware Installation Kit - Toyota Only; ¹⁰⁰Pending Supersession to BD125612

Toyota - Passenger Car (Cont)



Camry (Cont)

Front Brake Hardware (Cont)				
Part Label	Years	Qualifier	Part No.	Qty
	05	2.4L 4Cyl	H15738 ⁷	1
		3.3L 6Cyl	H15762 ⁷	1
	04-02		H15738 ⁷	1
	01	2.2L 4 Cyl	H15712 ⁷	1
		3.0L 6 Cyl	H15737 ⁷	1
	00	2.2L 4 Cyl; 14" Wheels	H15713 ⁷	1
		2.2L 4 Cyl; 15" Wheels	H15712 ⁷	1
		3.0L 6 Cyl	H15737 ⁷	1
	99-97	2.2L 4 Cyl; 14" Wheels	H15713 ⁷	1
		3.0L 6 Cyl	H15737 ⁷	1
	96-95	2.2L 4 Cyl	H15648 ⁷	1
		3.0L 6 Cyl	H15649 ⁷	1

Front Rotor/Drum				
Part Label	Years	Qualifier	Part No.	Qty
Brake Rotor	19-18		BD180796E ⁶	2
	17-07	5 Stud Wheel; 297mm Diameter Rotor	BD126407E ⁶	2
	06	2.4L 4 Cyl	BD126580 ¹⁰⁰	2
		2.4L 4 Cyl; 5 Stud Wheel; 275mm Diameter Rotor	BD125612E ⁶	2
		3.0L 6 Cyl; 5 Stud Wheel; 296mm Diameter Rotor	BD126059E ⁶	2
		3.3L 6 Cyl; 5 Stud Wheel; 296mm Diameter Rotor	BD126059E ⁶	2
	05	Except LE; 5 Stud Wheel; 296mm Diameter Rotor	BD126059E ⁶	2
		LE	BD126580 ¹⁰⁰	2
		LE; 5 Stud Wheel; 275mm Diameter Rotor	BD125612E ⁶	2
	04	Except LE; 5 Stud Wheel; 295mm Diameter Rotor; Stepped Hat Design	BD125731E ⁶	2
		Except LE; 5 Stud Wheel; 296mm Diameter Rotor; Except Stepped Hat Design	BD126059E ⁶	2
		LE	BD126580 ¹⁰⁰	2
		LE; 5 Stud Wheel; 275mm Diameter Rotor	BD125612E ⁶	2
	03	Except LE; 5 Stud Wheel; 295mm Diameter Rotor; Stepped Hat Design	BD125731E ⁶	2
		Except LE; 5 Stud Wheel; 296mm Diameter Rotor; Except Stepped Hat Design	BD126059E ⁶	2
		XLE; 5 Stud Wheel; 275mm Diameter Rotor; Except Japan Built	BD125612E ⁶	2
		XLE; Except Japan Built	BD126580 ¹⁰⁰	2
	02	Except LE; 5 Stud Wheel; 295mm Diameter Rotor; Stepped Hat Design	BD125731E ⁶	2
		Except LE; 5 Stud Wheel; 296mm Diameter Rotor; Except Stepped Hat Design	BD126059E ⁶	2
		LE; 5 Stud Wheel; 275mm Diameter Rotor; From 07/01; Stepped Hat Design	BD125612E ⁶	2
		LE; From 07/01; Stepped Hat Design	BD126580 ¹⁰⁰	2
	01	5 Stud Wheel; 275mm Diameter Rotor; Japan Built; Rotor Height 43.4mm	BD125612E ⁶	2
		5 Stud Wheel; 275mm Diameter Rotor; USA Built; Rotor Height 49.5mm	BD125223E ⁶	2
		Japan Built; Rotor Height 43.4mm	BD126580 ¹⁰⁰	2
	00	2.2L 4 Cyl; 5 Stud Wheel; 255mm Diameter Rotor	BD125222E ⁶	2
		3.0L 6 Cyl; 5 Stud Wheel; 275mm Diameter Rotor; Japan Built	BD125612E ⁶	2
		3.0L 6 Cyl; 5 Stud Wheel; 275mm Diameter Rotor; USA Built	BD125223E ⁶	2
		3.0L 6 Cyl; Japan Built	BD126580 ¹⁰⁰	2
	99	2.2L 4 Cyl; 5 Stud Wheel; 255mm Diameter Rotor	BD125222E ⁶	2
		2.2L 4 Cyl; 5 Stud Wheel; 275mm Diameter Rotor	BD125223E ⁶	2
		3.0L 6 Cyl; 5 Stud Wheel; 275mm Diameter Rotor	BD125223E ⁶	2
	98-95	2.2L 4 Cyl; 5 Stud Wheel; 255mm Diameter Rotor	BD125222E ⁶	2
		3.0L 6 Cyl; 5 Stud Wheel; 275mm Diameter Rotor	BD125223E ⁶	2

⁶Black E-Coat on non-braking surface to prevent rust and corrosion; ⁷Incl. OE Design Abutment Clips; ¹⁰⁰Pending Supersession to BD125612

Rear Brake Pad/Shoe								
Part Label	Years	Qualifier	ThermoQuiet	QuickStop	WagnerOEX	SevereDuty	Qty	
Brake Pad	19	Hybrid, XLE, XSE		ZD1879A ²	OEX1879A ²		1	
		L	QC1212 ^{1,2}	ZD1212 ^{1,2}	OEX1212 ^{1,2}		1	
		LE	QC1212 ^{1,2}	ZD1212 ^{1,2}	OEX1212 ^{1,2}		1	
		SE	QC1212 ^{1,2}	ZD1212 ^{1,2}	OEX1212 ^{1,2}		1	
	18-07		QC1212 ^{1,2}	ZD1212 ^{1,2}	OEX1212 ^{1,2}		1	
	06-02	Japan Built	QC885A ^{1,2}	ZD885A ^{1,2}				1
		USA Built	QC828 ^{1,2}	ZD828 ^{1,2}				1
	01-00	Japan Built	QC835 ²	ZD835 ^{1,2}	OEX835 ²			1
		USA Built	QC828 ^{1,2}	ZD828 ^{1,2}				1
	99-95		QC325 ²	ZD325 ^{1,2}				1
Brake Shoe	06-05	9" x 1-37/64" Brakes; Japan Built Vehicle		Z587A			1	
		USA Built		Z911			1	
	04-02	9" x 1-37/64" Brakes; Japan Built Vehicle		Z587A				1
		9" x 1-37/64" Brakes; USA Built Vehicle		Z528				1
	01-95	9" x 1-37/64" Brakes		Z528				1

Rear Brake Hardware				
Part Label	Years	Qualifier	Part No.	Qty
Disc Hardware Kit	16-07	USA Built	H15888 ⁷	1
			H15963 ^{7,77}	1
	06-02	Japan Built	H15744 ⁷	1
		USA Built	H15743 ⁷	1
	01-00	Japan Built	H15710 ⁷	1
		USA Built	H15703 ⁷	1
99-95		H15711 ⁷	1	
Drum Hardware Kit	06	9" x 1-37/64" Brakes	H17181	1
		9" x 1-37/64" Brakes; Japan Built Vehicle	H17181	1
		USA Built	H17276	1
	05-02	9 x 1-37/64" Brake	H17181	1
		9" x 1-37/64" Brakes	H17181	1
01-95	9" x 1-37/64" Brakes	H17181	1	

Rear Rotor/Drum				
Part Label	Years	Qualifier	Part No.	Qty
Brake Drum	06	9" x 1-37/64" Brakes	BD126232E ⁶	2
	05-04	9" x 1-37/64" Brakes; Japan Built	BD126232E ⁶	2
		9" x 1-37/64" Brakes; USA Built	BD126229E ⁶	2
	03-02	9" x 1-37/64" Brakes; Japan Built	BD126232E ⁶	2
		9" x 1-37/64" Brakes; USA Built	BD126091E ⁶	2
	01-95	9" x 1-37/64" Brakes	BD126091E ⁶	2
Brake Rotor	19-18	Hybrid, XLE, XSE	BD180792E ⁶	2
		L; Except Japan Built Vehicle	BD180791E ⁶	2
		L; Japan Built Vehicle	BD180789E ⁶	2
		LE; Except Japan Built Vehicle	BD180791E ⁶	2
		LE; Japan Built Vehicle	BD180789E ⁶	2
		SE; Except Japan Built Vehicle	BD180791E ⁶	2
	SE; Japan Built Vehicle	BD180789E ⁶	2	
	17-12	5 Stud Wheel; 281mm Diameter Rotor	BD180494E ⁶	2
	11-07	5 Stud Wheel; 281mm Diameter Rotor	BD126489E ⁶	2
	06-02	5 Stud Wheel; 269mm Diameter Rotor	BD126087E ⁶	2
	01-97	3.0L 6 Cyl; 5 Stud Wheel; 269mm Diameter Rotor	BD125217E ⁶	2
		96	2.2L 4 Cyl; 5 Stud Wheel; 269mm Diameter Rotor	BD125217E ⁶
	95	3.0L 6 Cyl; 5 Stud Wheel; 288mm Diameter Rotor	BD125260E ⁶	2
		Coupe; 2.2L 4 Cyl; 5 Stud Wheel; 269mm Diameter Rotor	BD125217E ⁶	2
		Sedan; 2.2L 4 Cyl; 5 Stud Wheel; 269mm Diameter Rotor	BD125217E ⁶	2
Sedan; 3.0L 6 Cyl; 5 Stud Wheel; 269mm Diameter Rotor;		BD125217E ⁶	2	
Japan Built				
Wagon; 3.0L 6 Cyl; 5 Stud Wheel; 288mm Diameter Rotor	BD125260E ⁶	2		

¹Includes Hardware Installation Kit; ²OE Ceramic; ⁶Black E-Coat on non-braking surface to prevent rust and corrosion; ⁷Incl. OE Design Abutment Clips; ⁷⁷Pending Supersession to H15888

Toyota - Passenger Car (Cont)



Camry (Cont)

Parking Brake Pad/Shoe							
Part Label	Years	Qualifier	ThermoQuiet	QuickStop	WagnerOEX	SevereDuty	Qty
Parking Brake Shoe	19-18			Z916			1
	17-12			Z1024			1
	11-95			Z859			1

Parking Brake Hardware				
Part Label	Years	Qualifier	Part No.	Qty
Hardware Kit	11-95		H17529	1

Celica

Front Brake Pad/Shoe							
Part Label	Years	Qualifier	ThermoQuiet	QuickStop	WagnerOEX	SevereDuty	Qty
Brake Pad	05-01		QC817 ²	ZD817 ^{1,2}	OEX817 ²		1
	00	GT	QC822 ²	ZD822 ²			1
		GTS	QC817 ²	ZD817 ^{1,2}	OEX817 ²		1
	99-98	GT	QC476 ²	ZD476 ^{1,2}			1
	97-95	Except GT	QC562 ²	ZD562 ^{1,2}			1
		GT	QC476 ²	ZD476 ^{1,2}			1

Front Brake Hardware				
Part Label	Years	Qualifier	Part No.	Qty
Disc Hardware Kit	05-00		H15704 ⁷	1
	99-95		H15649 ⁷	1

Front Rotor/Drum				
Part Label	Years	Qualifier	Part No.	Qty
Brake Rotor	05-02	5 Stud Wheel; 275mm Diameter Rotor	BD126017E ⁶	2
	01-00	5 Stud Wheel; 255mm Diameter Rotor	BD125398	2
	99-98		BD125425	2
	97-95	Except GT; 5 Stud Wheel; 255mm Diameter Rotor	BD125398	2
		GT	BD125425	2

Rear Brake Pad/Shoe							
Part Label	Years	Qualifier	ThermoQuiet	QuickStop	WagnerOEX	SevereDuty	Qty
Brake Pad	05-00		QC823 ²	ZD823 ²			1
	99-98		QC325 ²	ZD325 ^{1,2}			1
	97-96	GT	QC325 ²	ZD325 ^{1,2}			1
		ST	PD588 ²	ZD588 ²			1
	95		QC325 ²	ZD325 ^{1,2}			1
Brake Shoe	05-00	7-7/8" x 1-3/16" Brakes		Z753			1
	98-95	7-7/8" x 1-3/8" Brakes		Z529			1

Rear Brake Hardware				
Part Label	Years	Qualifier	Part No.	Qty
Disc Hardware Kit	05-00		H15745 ⁷	1
	99-95		H15708 ⁷	1
Drum Hardware Kit	05	7-7/8" x 1-3/16" Brakes	H17245	1
	04-03	7-7/8" x 1-3/16" Brakes	H17262	1
	02-00	7-7/8" x 1-3/16" Brakes	H17245	1
	97-95	7-7/8" x 1-3/8" Brakes	H17149	1

Rear Rotor/Drum				
Part Label	Years	Qualifier	Part No.	Qty
Brake Drum	05-00	7-7/8" x 1-3/16" Brakes	BD126088E ⁶	2
	97-95	7-7/8" x 1-3/8" Brakes	BD125423	2
Brake Rotor	05-00	5 Stud Wheel; 269mm Diameter Rotor	BD126016E ⁶	2
	99	5 Stud Wheel; 269mm Diameter Rotor	BD125580	2
	98-96	GT; 5 Stud Wheel; 269mm Diameter Rotor	BD125580	2
	95		BD125420	2

¹Includes Hardware Installation Kit; ²OE Ceramic; ⁶Black E-Coat on non-braking surface to prevent rust and corrosion; ⁷Incl. OE Design Abutment Clips

Celica (Cont)

Parking Brake Pad/Shoe							
Part Label	Years	Qualifier	ThermoQuiet	QuickStop	WagnerOEX	SevereDuty	Qty
Parking Brake Shoe	05-00			Z796			1
	99-95			Z859			1

Parking Brake Hardware				
Part Label	Years	Qualifier	Part No.	Qty
Hardware Kit	05-00		H17269	1
	99-95		H17529	1

Corolla

Front Brake Pad/Shoe								
Part Label	Years	Qualifier	ThermoQuiet	QuickStop	WagnerOEX	SevereDuty	Qty	
Brake Pad	19-14		QC1210A ^{1,2}	ZD1210A ^{1,2}	OEX1210A ^{1,2}		1	
	13-11		QC1210 ^{1,2}	ZD1210 ^{1,2}	OEX1210 ^{1,2}		1	
	10-09	1.8L 4 Cyl		QC1210 ^{1,2}	ZD1210 ^{1,2}	OEX1210 ^{1,2}		1
		2.4L 4 Cyl		QC1211 ^{1,2}	ZD1211 ^{1,2}	OEX1211 ^{1,2}		1
	08-03		QC923 ^{1,2}	ZD923 ^{1,2}			1	
	02-98		QC741 ²	ZD741 ^{1,2}			1	
	97-95		QC562 ²	ZD562 ^{1,2}			1	

Front Brake Hardware				
Part Label	Years	Qualifier	Part No.	Qty
Disc Hardware Kit	16-09	Includes Wear Indicator	H15776 ⁷	1
		Wear Sensor Not Included	H15821 ⁷	1
	08-03		H15747 ⁷	1
	02-98		H15696 ⁷	1
	97-95		H15648 ⁷	1

Front Rotor/Drum				
Part Label	Years	Qualifier	Part No.	Qty
Brake Rotor	19-09	5 Stud Wheel; 275mm Diameter Rotor	BD126544E ⁶	2
	08-03	5 Stud Wheel; 275mm Diameter Rotor	BD126017E ⁶	2
	02-95	4 Stud Wheel; 255mm Diameter Rotor	BD125326E ⁶	2

Rear Brake Pad/Shoe								
Part Label	Years	Qualifier	ThermoQuiet	QuickStop	WagnerOEX	SevereDuty	Qty	
Brake Pad	19		QC1354 ^{2,95}	ZD1354 ^{2,94}			1	
	18-17		QC1354 ^{2,95}	ZD1354 ^{2,94}	OEX1423 ^{1,2}		1	
		16	S	QC1423 ^{1,2}	ZD1423 ^{1,2}	OEX1423 ^{1,2}		1
			S Series	QC1354 ^{2,95}	ZD1354 ^{2,94}		1	
			Special Edition	QC1354 ^{2,95}	ZD1354 ^{2,94}	OEX1423 ^{1,2}	1	
	15-13		S	QC1423 ^{1,2}	ZD1423 ^{1,2}	OEX1423 ^{1,2}	1	
			S Series	QC1354 ^{2,95}	ZD1354 ^{2,94}		1	
	12		S	QC1354 ^{2,95}	ZD1354 ^{2,94}	OEX1423 ^{1,2}	1	
	10-09		XRS; 2.4L 4 Cyl	QC1354 ^{2,95}	ZD1354 ^{2,94}	OEX1423 ^{1,2}	1	
	06-04			QC823 ²	ZD823 ²		1	
Brake Shoe	19-17			Z945			1	
	16-15		Except S	Z945			1	
	14-11			Z945			1	
	10-09		1.8L 4 Cyl	Z945			1	
	08-03		7-7/8" x 1-1/4" Brakes; Except Japan Built Vehicle		Z801			1
			Japan Built Vehicle		Z832			1
02-95		7-7/8" x 1-3/16" Brakes		Z551		1		

Rear Brake Hardware				
Part Label	Years	Qualifier	Part No.	Qty
Disc Hardware Kit	16-14		H15888 ⁷	1
			H5744 ^{7,77}	1
	10-09		H5744 ^{7,77}	1
		2.4L 4 Cyl		H15822 ⁷
	06-05		H15745 ⁷	1
Drum Hardware Kit	15-09		H17518	1

¹Includes Hardware Installation Kit; ²OE Ceramic; ⁶Black E-Coat on non-braking surface to prevent rust and corrosion; ⁷Incl. OE Design Abutment Clips; ⁷⁷Pending Supersession to H15888; ⁹⁴Pending Supersession to ZD1423; ⁹⁵Pending Supersession to QC1423

Toyota - Passenger Car (Cont)



Corolla (Cont)

Rear Brake Hardware (Cont)				
Part Label	Years	Qualifier	Part No.	Qty
	08-03	7-7/8" x 1-1/4" Brakes; North American Production; Identified By 1st Digit Of VIN 1, 2, 4 Or 5	H17254	1
	02-95	7-7/8" x 1-3/8" Brakes	H17149	1

Rear Rotor/Drum				
Part Label	Years	Qualifier	Part No.	Qty
Brake Drum	19-09		BD180362 ¹⁰¹	2
			BD180369E ⁶	2
	08-03	7-7/8" x 1-3/16" Brakes	BD126088E ⁶	2
	02-95	7-7/8" x 1-3/16" Brakes	BD125327E ⁶	2
Brake Rotor	19-18	5 Stud Wheel; 259mm Diameter Rotor	BD126558E ⁶	2
		Disc; 5 Stud Wheel; 259mm Diameter Rotor	BD126558E ⁶	2
	16	S Series; 5 Stud Wheel; 259mm Diameter Rotor	BD126558E ⁶	2
		Special Edition; 5 Stud Wheel; 259mm Diameter Rotor	BD126558E ⁶	2
	15	S; 5 Stud Wheel; 259mm Diameter Rotor	BD126558E ⁶	2
	14	S; 1.8L 4 Cyl; 5 Stud Wheel; 259mm Diameter Rotor	BD126558E ⁶	2
	13-11	1.8L 4 Cyl; 5 Stud Wheel; 259mm Diameter Rotor	BD126558E ⁶	2
	10-09	2.4L 4 Cyl; 5 Stud Wheel; 259mm Diameter Rotor	BD126558E ⁶	2
	08	5 Stud Wheel; 259mm Diameter Rotor	BD126558E ⁶	2
07-05	5 Stud Wheel; 269mm Diameter Rotor	BD126016E ⁶	2	

Parking Brake Pad/Shoe							
Part Label	Years	Qualifier	ThermoQuiet	QuickStop	WagnerOEX	SevereDuty	Qty
Parking Brake Shoe	09			Z796			1
	06-05			Z796			1

Parking Brake Hardware				
Part Label	Years	Qualifier	Part No.	Qty
Hardware Kit	06-05		H17269	1
	03		H17269	1

Corolla iM

Front Brake Pad/Shoe							
Part Label	Years	Qualifier	ThermoQuiet	QuickStop	WagnerOEX	SevereDuty	Qty
Brake Pad	18-17		QC1211 ^{1,2}	ZD1211 ^{1,2}	OEX1211 ^{1,2}		1

Front Rotor/Drum				
Part Label	Years	Qualifier	Part No.	Qty
Brake Rotor	18-17	5 Stud Wheel; 297mm Diameter Rotor	BD126407E ⁶	2

Rear Brake Pad/Shoe							
Part Label	Years	Qualifier	ThermoQuiet	QuickStop	WagnerOEX	SevereDuty	Qty
Brake Pad	18-17		QC1423 ^{1,2}	ZD1423 ^{1,2}	OEX1423 ^{1,2}		1
Brake Shoe	18-17			Z945			1

Rear Rotor/Drum				
Part Label	Years	Qualifier	Part No.	Qty
Brake Rotor	18	5 Stud Wheel; 279mm Diameter Rotor	BD126546E ⁶	2
		5 Stud Wheel; 259mm Diameter Rotor	BD126558E ⁶	2
		5 Stud Wheel; 279mm Diameter Rotor	BD126546E ⁶	2

Echo

Front Brake Pad/Shoe							
Part Label	Years	Qualifier	ThermoQuiet	QuickStop	WagnerOEX	SevereDuty	Qty
Brake Pad	05-03		QC990 ^{1,2,4}	ZD990 ^{1,2,4}	OEX990 ^{2,4}		1
	02-01		MX822 ³	ZX822 ³			1
	00		QC831 ²	ZD831 ²			1

Front Brake Hardware				
Part Label	Years	Qualifier	Part No.	Qty
Disc Hardware Kit	05-02		H15734 ⁷	1
	01-00		H15705 ⁷	1

¹Includes Hardware Installation Kit; ²OE Ceramic; ³OE Semi-Metallic; ⁴Optional Ceramic; ⁶Black E-Coat on non-braking surface to prevent rust and corrosion; ⁷Incl. OE Design Abutment Clips; ¹⁰¹Superseded to BD180369

Echo (Cont)

Front Rotor/Drum							
Part Label	Years	Qualifier	Part No.				Qty
Brake Rotor	05-01	4 Stud Wheel; 255mm Diameter Rotor	BD126063E ⁶				2
	00	4 Stud Wheel; 235mm Diameter Rotor; To 08/00	BD125730				2
		4 Stud Wheel; 255mm Diameter Rotor; From 08/00	BD126063E ⁶				2

Rear Brake Pad/Shoe							
Part Label	Years	Qualifier	ThermoQuiet	QuickStop	WagnerOEX	SevereDuty	Qty
Brake Shoe	05-00	7-11/64" x 63/64" Brakes	Z754				1

Rear Brake Hardware							
Part Label	Years	Qualifier	Part No.				Qty
Drum Hardware Kit	05-00	7-11/64" x 63/64" Brakes	H17244				1

Rear Rotor/Drum							
Part Label	Years	Qualifier	Part No.				Qty
Brake Drum	05-02	7-11/64" x 63/64" Brakes	BD126231				2
	01-00	7-11/64" x 63/64" Brakes	BD125733				2

Matrix

Front Brake Pad/Shoe							
Part Label	Years	Qualifier	ThermoQuiet	QuickStop	WagnerOEX	SevereDuty	Qty
Brake Pad	14		QC1211 ^{1,2}	ZD1211 ^{1,2}	OEX1211 ^{1,2}		1
	13-09	1.8L 4 Cyl	QC1210 ^{1,2}	ZD1210 ^{1,2}	OEX1210 ^{1,2}		1
		2.4L 4 Cyl	QC1211 ^{1,2}	ZD1211 ^{1,2}	OEX1211 ^{1,2}		1
	08-03		QC923 ^{1,2}	ZD923 ^{1,2}			1

Front Brake Hardware							
Part Label	Years	Qualifier	Part No.				Qty
Disc Hardware Kit	13-09	Includes Wear Indicator	H15776 ⁷				1
		Wear Sensor Not Included	H15821 ⁷				1
	08-03		H15747 ⁷				1

Front Rotor/Drum							
Part Label	Years	Qualifier	Part No.				Qty
Brake Rotor	13-09	1.8L 4 Cyl; 5 Stud Wheel; 275mm Diameter Rotor	BD126544E ⁶				2
		2.4L 4 Cyl; 5 Stud Wheel; 297mm Diameter Rotor	BD126407E ⁶				2
	08-03	5 Stud Wheel; 275mm Diameter Rotor	BD126017E ⁶				2

Rear Brake Pad/Shoe							
Part Label	Years	Qualifier	ThermoQuiet	QuickStop	WagnerOEX	SevereDuty	Qty
Brake Pad	14		QC1354 ^{2,95}	ZD1354 ^{2,94}	OEX1423 ^{1,2}		1
	13-09	AWD	QC1212 ^{1,2}	ZD1212 ^{1,2}	OEX1212 ^{1,2}		1
		FWD	QC1354 ^{2,95}	ZD1354 ^{2,94}	OEX1423 ^{1,2}		1
	08-03		QC823 ²	ZD823 ²			1
Brake Shoe	08-07	9" x 1-51/64" Brakes	Z785				1
	06-03	9" x 1-13/32" Brakes	Z790				1
		9" x 1-51/64" Brakes	Z785				1

Rear Brake Hardware							
Part Label	Years	Qualifier	Part No.				Qty
Disc Hardware Kit	14-12		H15888 ⁷				1
	11-09	AWD	H15888 ⁷				1
			H5744 ^{7,77}				1
		FWD; Base	H15822 ⁷				1
	07-03		H15745 ⁷				1
Drum Hardware Kit	08-07	FWD	H17258				1
	06-03	AWD	H7251				1
		FWD	H17258				1

Rear Rotor/Drum							
Part Label	Years	Qualifier	Part No.				Qty
Brake Drum	08-07	9" x 1-51/64" Brakes	BD126025E ⁶				2
	06-03	AWD; 9" x 1-13/32" Brakes	BD126026				2
		FWD; 9" x 1-51/64" Brakes	BD126025E ⁶				2

¹Includes Hardware Installation Kit; ²OE Ceramic; ⁶Black E-Coat on non-braking surface to prevent rust and corrosion; ⁷Incl. OE Design Abutment Clips; ⁷⁷Pending Supersession to H15888; ⁹⁴Pending Supersession to ZD1423; ⁹⁵Pending Supersession to QC1423

Toyota - Passenger Car (Cont)



Matrix (Cont)

Rear Rotor/Drum (Cont)				
Part Label	Years	Qualifier	Part No.	Qty
Brake Rotor	14	5 Stud Wheel; 259mm Diameter Rotor	BD126558E ⁶	2
		5 Stud Wheel; 279mm Diameter Rotor	BD126546E ⁶	2
	13-09	1.8L 4 Cyl; 5 Stud Wheel; 259mm Diameter Rotor	BD126558E ⁶	2
		AWD; 2.4L 4 Cyl; 5 Stud Wheel; 281mm Diameter Rotor	BD126559E ⁶	2
		FWD; 2.4L 4 Cyl; 5 Stud Wheel; 279mm Diameter Rotor	BD126546E ⁶	2
	08-03	5 Stud Wheel; 269mm Diameter Rotor	BD126016E ⁶	2

Parking Brake Pad/Shoe							
Part Label	Years	Qualifier	ThermoQuiet	QuickStop	WagnerOEX	SevereDuty	Qty
Parking Brake Shoe	13-09			Z916			1
	08-03			Z796			1

Parking Brake Hardware				
Part Label	Years	Qualifier	Part No.	Qty
Hardware Kit	13-09		H17269	1
	06-03		H17269	1

Mirai

Front Brake Pad/Shoe							
Part Label	Years	Qualifier	ThermoQuiet	QuickStop	WagnerOEX	SevereDuty	Qty
Brake Pad	19-16		QC1211 ^{1,2}	ZD1211 ^{1,2}	OEX1211 ^{1,2}		1

Front Rotor/Drum				
Part Label	Years	Qualifier	Part No.	Qty
Brake Rotor	19-16	5 Stud Wheel; 297mm Diameter Rotor	BD126407E ⁶	2

Rear Brake Pad/Shoe							
Part Label	Years	Qualifier	ThermoQuiet	QuickStop	WagnerOEX	SevereDuty	Qty
Brake Pad	19-16		QC1391 ^{1,2}	ZD1391 ^{1,2}	OEX1391 ^{1,2}		1
Brake Shoe	19-16			Z1031			1

Rear Rotor/Drum				
Part Label	Years	Qualifier	Part No.	Qty
Brake Rotor	19		BD180828E ⁶	2
	18-16	290mm Diameter Rotor	BD180516	2

MR2

Front Brake Pad/Shoe							
Part Label	Years	Qualifier	ThermoQuiet	QuickStop	WagnerOEX	SevereDuty	Qty
Brake Pad	95	Except Turbocharged	PD242 ²	ZD242 ²			1
		Turbocharged	MX582 ³	ZX582 ³			1

Front Brake Hardware				
Part Label	Years	Qualifier	Part No.	Qty
Disc Hardware Kit	95	Except Turbocharged	H15557 ⁷	1
		Turbocharged	H15648 ⁷	1

Front Rotor/Drum				
Part Label	Years	Qualifier	Part No.	Qty
Brake Rotor	95	Except Turbocharged	BD125057	2

Rear Brake Pad/Shoe							
Part Label	Years	Qualifier	ThermoQuiet	QuickStop	WagnerOEX	SevereDuty	Qty
Brake Pad	95	Except Turbocharged	PD309 ²	ZD309 ²			1
		Turbocharged	PD657 ²	ZD657 ²			1

Rear Brake Hardware				
Part Label	Years	Qualifier	Part No.	Qty
Disc Hardware Kit	95	Turbocharged	H15648 ⁷	1

¹Includes Hardware Installation Kit; ²OE Ceramic; ³OE Semi-Metallic; ⁶Black E-Coat on non-braking surface to prevent rust and corrosion; ⁷Incl. OE Design Abutment Clips

MR2 (Cont)

Rear Rotor/Drum				
Part Label	Years	Qualifier	Part No.	Qty
Brake Rotor	95	Except Turbocharged; 5 Stud Wheel; 263mm Diameter Rotor	BD125056	2
		Turbocharged; 5 Stud Wheel; 281mm Diameter Rotor	BD125311	2

MR2 Spyder

Front Brake Pad/Shoe							
Part Label	Years	Qualifier	ThermoQuiet	QuickStop	WagnerOEX	SevereDuty	Qty
Brake Pad	05-03		QC990 ^{1,2,4}	ZD990 ^{1,2,4}	OEX990 ^{2,4}		1
	02-00		MX822 ³	ZX822 ³			1

Front Brake Hardware				
Part Label	Years	Qualifier	Part No.	Qty
Disc Hardware Kit	05-03		H15739 ⁷	1
	02-00		H15734 ⁷	1

Front Rotor/Drum				
Part Label	Years	Qualifier	Part No.	Qty
Brake Rotor	05-00	4 Stud Wheel; 255mm Diameter Rotor	BD126063E ⁶	2

Rear Brake Pad/Shoe							
Part Label	Years	Qualifier	ThermoQuiet	QuickStop	WagnerOEX	SevereDuty	Qty
Brake Pad	05-04		PD528A ²				1
	03-00		PD309 ²	ZD309 ²			1

Rear Rotor/Drum				
Part Label	Years	Qualifier	Part No.	Qty
Brake Rotor	05-00	8 Stud Wheel; 263mm Diameter Rotor	BD126312	2

Paseo

Front Brake Pad/Shoe							
Part Label	Years	Qualifier	ThermoQuiet	QuickStop	WagnerOEX	SevereDuty	Qty
Brake Pad	99-95		PD242 ²	ZD242 ²			1

Front Brake Hardware				
Part Label	Years	Qualifier	Part No.	Qty
Disc Hardware Kit	99-95		H15557 ⁷	1

Front Rotor/Drum				
Part Label	Years	Qualifier	Part No.	Qty
Brake Rotor	99-96	4 Stud Wheel; 238mm Diameter Rotor	BD125174	2
	95	4 Stud Wheel; 254mm Diameter Rotor	BD125173	2

Rear Brake Pad/Shoe							
Part Label	Years	Qualifier	ThermoQuiet	QuickStop	WagnerOEX	SevereDuty	Qty
Brake Shoe	99-95	7-3/32" x 1" Brakes		Z642			1

Rear Brake Hardware				
Part Label	Years	Qualifier	Part No.	Qty
Drum Hardware Kit	99-95	7-3/32" x 1-3/16" Brakes	H17224	1

Rear Rotor/Drum				
Part Label	Years	Qualifier	Part No.	Qty
Brake Drum	99-97	4-Wheel ABS; 7-3/32" x 1" Brakes	BD125633	2
		Non-ABS; 7-3/32" x 1" Brakes	BD125587	2
	96-95	7-3/32" x 1" Brakes	BD125355	2

Prius

Front Brake Pad/Shoe								
Part Label	Years	Qualifier	ThermoQuiet	QuickStop	WagnerOEX	SevereDuty	Qty	
Brake Pad	18-16		PD1184 ^{1,2}	ZD1184 ^{1,2}	OEX1184 ^{1,2}		1	
	15-10		QC1184A ^{1,2}	ZD1184A ^{1,2}	OEX1184A ^{1,2}		1	
	09-04			QC990 ^{1,2}	ZD990 ^{1,2}	OEX990 ²		1
			Optional Semi Metallic	MX990 ³	ZX990 ^{1,3}			1
	03			QC990 ^{1,2,4}	ZD990 ^{1,2,4}	OEX990 ^{2,4}		1
	02-01			MX822 ³	ZX822 ³			1

¹Includes Hardware Installation Kit; ²OE Ceramic; ³OE Semi-Metallic; ⁴Optional Ceramic; ⁶Black E-Coat on non-braking surface to prevent rust and corrosion; ⁷Incl. OE Design Abutment Clips

Toyota - Passenger Car (Cont)



Prius (Cont)

Front Brake Hardware				
Part Label	Years	Qualifier	Part No.	Qty
Disc Hardware Kit	15-10	Wear Sensor Not Included	H15821 ⁷	1
	09-01		H15739 ⁷	1

Front Rotor/Drum				
Part Label	Years	Qualifier	Part No.	Qty
Brake Rotor	18-16		BD180814E ⁶	2
	15-10		BD180387E ⁶	2
	09-04		BD126226E ⁶	2
	03-01	4 Stud Wheel; 255mm Diameter Rotor	BD126066	2

Rear Brake Pad/Shoe							
Part Label	Years	Qualifier	ThermoQuiet	QuickStop	WagnerOEX	SevereDuty	Qty
Brake Pad	18-10		QC1423 ^{1,2}	ZD1423 ^{1,2}	OEX1423 ^{1,2}		1
Brake Shoe	14			Z917			1
	09			Z917			1
	08-04			Z832			1
	03-01	7-7/8" x 1-3/16" Brakes		Z753			1

Rear Brake Hardware				
Part Label	Years	Qualifier	Part No.	Qty
Disc Hardware Kit	13-10		H15822 ⁷	1
Drum Hardware Kit	10-09		H17515	1
	08-04		H17262	1
	03-01	7-7/8" x 1-3/16" Brakes	H17245	1

Rear Rotor/Drum				
Part Label	Years	Qualifier	Part No.	Qty
Brake Drum	10-09		BD180352	2
	08-04	7-7/8" x 1-3/16" Brakes	BD126088E ⁶	2
	03-01	7-7/8" x 1-3/16" Brakes	BD126092E ⁶	2
Brake Rotor	18-10	5 Stud Wheel; 259mm Diameter Rotor	BD126558E ⁶	2

Prius C

Front Brake Pad/Shoe							
Part Label	Years	Qualifier	ThermoQuiet	QuickStop	WagnerOEX	SevereDuty	Qty
Brake Pad	19-12		PD1184 ^{1,2}	ZD1184 ^{1,2}	OEX1184 ^{1,2}		1

Front Brake Hardware				
Part Label	Years	Qualifier	Part No.	Qty
Disc Hardware Kit	19-16	Wear Sensor Not Included	H15821 ⁷	1
	15-14	Includes Wear Indicator	H15776 ⁷	1
		Wear Sensor Not Included	H15821 ⁷	1
	13-12	Wear Sensor Not Included	H15821 ⁷	1

Front Rotor/Drum				
Part Label	Years	Qualifier	Part No.	Qty
Brake Rotor	19-12	4 Stud Wheel; 255mm Diameter Rotor	BD126409E ⁶	2

Rear Brake Pad/Shoe							
Part Label	Years	Qualifier	ThermoQuiet	QuickStop	WagnerOEX	SevereDuty	Qty
Brake Shoe	19-12			Z945			1

Rear Brake Hardware				
Part Label	Years	Qualifier	Part No.	Qty
Drum Hardware Kit	19-12		H17518	1

Rear Rotor/Drum				
Part Label	Years	Qualifier	Part No.	Qty
Brake Drum	19-12		BD180585	2

¹Includes Hardware Installation Kit; ²OE Ceramic; ⁶Black E-Coat on non-braking surface to prevent rust and corrosion; ⁷Incl. OE Design Abutment Clips

Prius Plug-In (Cont)

Front Brake Pad/Shoe							
Part Label	Years	Qualifier	ThermoQuiet	QuickStop	WagnerOEX	SevereDuty	Qty
Brake Pad	15-12		QC1184A ^{1,2}	ZD1184A ^{1,2}	OEX1184A ^{1,2}		1
Front Rotor/Drum							
Part Label	Years	Qualifier	Part No.			Qty	
Brake Rotor	15-12		BD180387E ⁶			2	
Rear Brake Pad/Shoe							
Part Label	Years	Qualifier	ThermoQuiet	QuickStop	WagnerOEX	SevereDuty	Qty
Brake Pad	15-12		QC1423 ^{1,2}	ZD1423 ^{1,2}	OEX1423 ^{1,2}		1
Brake Shoe	14			Z917			1
Rear Rotor/Drum							
Part Label	Years	Qualifier	Part No.			Qty	
Brake Rotor	15-12	5 Stud Wheel; 259mm Diameter Rotor	BD126558E ⁶			2	

Prius Prime

Front Brake Pad/Shoe							
Part Label	Years	Qualifier	ThermoQuiet	QuickStop	WagnerOEX	SevereDuty	Qty
Brake Pad	18-17		PD1184 ^{1,2}	ZD1184 ^{1,2}	OEX1184 ^{1,2}		1
Front Rotor/Drum							
Part Label	Years	Qualifier	Part No.			Qty	
Brake Rotor	18-17		BD180814E ⁶			2	
Rear Brake Pad/Shoe							
Part Label	Years	Qualifier	ThermoQuiet	QuickStop	WagnerOEX	SevereDuty	Qty
Brake Pad	18		QC1354 ^{2,95}	ZD1354 ^{2,94}	OEX1423 ^{1,2}		1
	17		QC1423 ^{1,2}	ZD1423 ^{1,2}	OEX1423 ^{1,2}		1
Rear Rotor/Drum							
Part Label	Years	Qualifier	Part No.			Qty	
Brake Rotor	18-17	5 Stud Wheel; 259mm Diameter Rotor	BD126558E ⁶			2	

Prius V

Front Brake Pad/Shoe							
Part Label	Years	Qualifier	ThermoQuiet	QuickStop	WagnerOEX	SevereDuty	Qty
Brake Pad	17-12		QC1210 ^{1,2}	ZD1210 ^{1,2}	OEX1210 ^{1,2}		1
Front Brake Hardware							
Part Label	Years	Qualifier	Part No.			Qty	
Disc Hardware Kit	17	Includes Wear Indicator	H15776 ⁷			1	
	16-12	Includes Wear Indicator	H15776 ⁷			1	
		Wear Sensor Not Included	H15821 ⁷			1	
Front Rotor/Drum							
Part Label	Years	Qualifier	Part No.			Qty	
Brake Rotor	17-12	5 Stud Wheel; 275mm Diameter Rotor	BD126404E ⁶			2	
Rear Brake Pad/Shoe							
Part Label	Years	Qualifier	ThermoQuiet	QuickStop	WagnerOEX	SevereDuty	Qty
Brake Pad	17-12		QC1391 ^{1,2}	ZD1391 ^{1,2}	OEX1391 ^{1,2}		1
Brake Shoe	17-12			Z1031			1
		Right; Trailing Shoe		Z1031			1
Rear Rotor/Drum							
Part Label	Years	Qualifier	Part No.			Qty	
Brake Rotor	17-16	290mm Diameter Rotor	BD180516			2	
	15-14		BD180828E ⁶			2	
			290mm Diameter Rotor	BD180516			2
	13-12	290mm Diameter Rotor	BD180516			2	

¹Includes Hardware Installation Kit; ²OE Ceramic; ⁶Black E-Coat on non-braking surface to prevent rust and corrosion; ⁷Incl. OE Design Abutment Clips; ⁹⁴Pending Supersession to ZD1423; ⁹⁵Pending Supersession to QC1423

Toyota - Passenger Car (Cont)



Solara (Cont)

Front Brake Pad/Shoe							
Part Label	Years	Qualifier	ThermoQuiet	QuickStop	WagnerOEX	SevereDuty	Qty
Brake Pad	08-04		QC906A ^{2,13}	ZD906A ^{2,13}	OEX906A ^{2,13}		1
	03-99		QC707 ^{1,2}	ZD707 ^{1,2}			1

Front Brake Hardware				
Part Label	Years	Qualifier	Part No.	Qty
Disc Hardware Kit	08-04		H15762 ⁷	1
	03-99		H15737 ⁷	1

Front Rotor/Drum					
Part Label	Years	Qualifier	Part No.	Qty	
Brake Rotor	08-04	5 Stud Wheel; 296mm Diameter Rotor	BD126059E ⁶	2	
	03-00	5 Stud Wheel; 275mm Diameter Rotor	BD125223E ⁶	2	
	99			BD126580 ¹⁰⁰	2
			5 Stud Wheel; 275mm Diameter Rotor	BD125612E ⁶	2

Rear Brake Pad/Shoe							
Part Label	Years	Qualifier	ThermoQuiet	QuickStop	WagnerOEX	SevereDuty	Qty
Brake Pad	08-01		QC828 ^{1,2}	ZD828 ^{1,2}			1
			QC325 ²	ZD325 ^{1,2}			1
	99	From 08/99	QC828 ^{1,2}	ZD828 ^{1,2}			1
		To 08/99	QC325 ²	ZD325 ^{1,2}			1
Brake Shoe	03-99	9" x 1-37/64" Brakes		Z528			1

Rear Brake Hardware				
Part Label	Years	Qualifier	Part No.	Qty
Disc Hardware Kit	08-04		H15743 ⁷	1
	03-00		H15703 ⁷	1
	99		H15711 ⁷	1
Drum Hardware Kit	03-99	9" x 1-37/64" Brakes	H17181	1

Rear Rotor/Drum				
Part Label	Years	Qualifier	Part No.	Qty
Brake Drum	03-99	9" x 1-37/64" Brakes	BD126091E ⁶	2
Brake Rotor	08-04	5 Stud Wheel; 269mm Diameter Rotor	BD126087E ⁶	2
	03-99	5 Stud Wheel; 269mm Diameter Rotor	BD125217E ⁶	2

Parking Brake Pad/Shoe							
Part Label	Years	Qualifier	ThermoQuiet	QuickStop	WagnerOEX	SevereDuty	Qty
Parking Brake Shoe	08-99			Z859			1

Parking Brake Hardware				
Part Label	Years	Qualifier	Part No.	Qty
Hardware Kit	08-99		H17529	1

Supra

Front Brake Pad/Shoe							
Part Label	Years	Qualifier	ThermoQuiet	QuickStop	WagnerOEX	SevereDuty	Qty
Brake Pad	98-95	Except Turbocharged	QC619 ²	ZD619 ^{1,2}			1
		Turbocharged	PD629 ²				1

Front Brake Hardware				
Part Label	Years	Qualifier	Part No.	Qty
Disc Hardware Kit	98-95		H15672 ⁷	1

Front Rotor/Drum				
Part Label	Years	Qualifier	Part No.	Qty
Brake Rotor	98-95	Except Turbocharged; 10 Stud Wheel; 296mm Diameter Rotor	BD125554	2
		Left; Turbocharged; 5 Stud Wheel; 325mm Diameter Rotor	BD125556	1
		Right; Turbocharged; 5 Stud Wheel; 325mm Diameter Rotor	BD125555	1

Rear Brake Pad/Shoe							
Part Label	Years	Qualifier	ThermoQuiet	QuickStop	WagnerOEX	SevereDuty	Qty
Brake Pad	98-96	Except Turbocharged	PD572 ²	ZD572 ²			1
		Turbocharged	PD630 ²				1

¹Includes Hardware Installation Kit; ²OE Ceramic; ⁶Black E-Coat on non-braking surface to prevent rust and corrosion; ⁷Incl. OE Design Abutment Clips; ¹³Includes Hardware Installation Kit - Except Tacoma; ¹⁰⁰Pending Supersession to BD125612

Supra (Cont)

Rear Brake Pad/Shoe (Cont)							
Part Label	Years	Qualifier	ThermoQuiet	QuickStop	WagnerOEX	SevereDuty	Qty
	95	Except Turbocharged	PD572A ²				1
		Turbocharged	PD630 ²				1

Rear Brake Hardware				
Part Label	Years	Qualifier	Part No.	Qty
Disc Hardware Kit	98-96		H15658 ⁷	1
	95		H15573 ⁷	1
Drum Hardware Kit	98	Built in USA	H17203	1

Rear Rotor/Drum				
Part Label	Years	Qualifier	Part No.	Qty
Brake Rotor	98-96	Except Turbocharged; 5 Stud Wheel; 282mm Diameter Rotor	BD125218	2
		Turbocharged; 5 Stud Wheel; 324mm Diameter Rotor	BD125579	2
	95	Except Turbocharged; 5 Stud Wheel; 307mm Diameter Rotor	BD125364	2
		Turbocharged; 5 Stud Wheel; 324mm Diameter Rotor	BD125579	2

Parking Brake Pad/Shoe							
Part Label	Years	Qualifier	ThermoQuiet	QuickStop	WagnerOEX	SevereDuty	Qty
Parking Brake Shoe	98-95			Z851			1

Tercel

Front Brake Pad/Shoe							
Part Label	Years	Qualifier	ThermoQuiet	QuickStop	WagnerOEX	SevereDuty	Qty
Brake Pad	99-95		PD242 ²	ZD242 ²			1

Front Brake Hardware				
Part Label	Years	Qualifier	Part No.	Qty
Disc Hardware Kit	99-95		H15557 ⁷	1

Front Rotor/Drum				
Part Label	Years	Qualifier	Part No.	Qty
Brake Rotor	99-95	4 Stud Wheel; 238mm Diameter Rotor	BD125174	2

Rear Brake Pad/Shoe							
Part Label	Years	Qualifier	ThermoQuiet	QuickStop	WagnerOEX	SevereDuty	Qty
Brake Shoe	99-95	7-3/32" x 1" Brakes		Z642			1

Rear Brake Hardware				
Part Label	Years	Qualifier	Part No.	Qty
Drum Hardware Kit	99-95	7-3/32" x 1-3/16" Brakes	H17224	1

Rear Rotor/Drum				
Part Label	Years	Qualifier	Part No.	Qty
Brake Drum	99-97	4-Wheel ABS; 7-3/32" x 1" Brakes	BD125633	2
		Non-ABS; 7-3/32" x 1" Brakes	BD125587	2
	96	4-Wheel ABS; 7-3/32" x 1" Brakes	BD125633	2
		Non-ABS; 7-3/32" x 1" Brakes	BD125355	2
	95	7-3/32" x 1" Brakes	BD125355	2

Yaris

Front Brake Pad/Shoe							
Part Label	Years	Qualifier	ThermoQuiet	QuickStop	WagnerOEX	SevereDuty	Qty
Brake Pad	19		QC1852 ^{1,2}	ZD1852 ^{1,2,14}			1
	18-12	Except SE	PD1184 ^{1,2}	ZD1184 ^{1,2}	OEX1184 ^{1,2}		1
		SE	QC1628 ^{1,2}	ZD1628 ^{1,2}			1
	11-06		PD1184 ^{1,2}	ZD1184 ^{1,2}	OEX1184 ^{1,2}		1

Front Brake Hardware				
Part Label	Years	Qualifier	Part No.	Qty
Disc Hardware Kit	16-12	Includes Wear Indicator	H15776 ⁷	1
		Wear Sensor Not Included	H15821 ⁷	1

¹Includes Hardware Installation Kit; ²OE Ceramic; ⁷Incl. OE Design Abutment Clips; ¹⁴New Part - Check Availability

Toyota - Passenger Car (Cont)



Yaris (Cont)

Front Rotor/Drum				
Part Label	Years	Qualifier	Part No.	Qty
Brake Rotor	18	Except SE; 4 Stud Wheel; 255mm Diameter Rotor	BD126409E ⁶	2
		SE; 4 Stud Wheel; 275mm Diameter Rotor	BD180540	2
	17	4 Stud Wheel; 255mm Diameter Rotor	BD126409E ⁶	2
		4 Stud Wheel; 255mm Diameter Rotor	BD126409E ⁶	2
	16	4 Stud Wheel; 275mm Diameter Rotor	BD180540	2
		4 Stud Wheel; 275mm Diameter Rotor	BD180540	2
15-12	Except SE; 4 Stud Wheel; 255mm Diameter Rotor	BD126409E ⁶	2	
		SE; 4 Stud Wheel; 275mm Diameter Rotor	BD180540	2
11-06	4 Stud Wheel; 255mm Diameter Rotor	BD126409E ⁶	2	

Rear Brake Pad/Shoe								
Part Label	Years	Qualifier	ThermoQuiet	QuickStop	WagnerOEX	SevereDuty	Qty	
Brake Pad	18	L	QC1423 ^{1,2}	ZD1423 ^{1,2}	OEX1423 ^{1,2}		1	
		SE	QC1354 ^{2,95}	ZD1354 ^{2,94}	OEX1423 ^{1,2}		1	
	17	CE	QC1423 ^{1,2}	ZD1423 ^{1,2}	OEX1423 ^{1,2}		1	
		SE	QC1354 ^{2,95}	ZD1354 ^{2,94}	OEX1423 ^{1,2}		1	
	16		QC1354 ^{2,95}	ZD1354 ^{2,94}	OEX1423 ^{1,2}		1	
	15		QC1423 ^{1,2}	ZD1423 ^{1,2}	OEX1423 ^{1,2}		1	
		SE	QC1354 ^{2,95}	ZD1354 ^{2,94}			1	
	14-12		QC1423 ^{1,2}	ZD1423 ^{1,2}	OEX1423 ^{1,2}		1	
	Brake Shoe	19		Z991				1
		18	LE	Z1070				1
				Z991				1
17		LE	Z1070				1	
				Z1070				1
15-14		Hatchback		Z1070				1
	Sedan		Z917				1	
13-06			Z917				1	

Rear Brake Hardware				
Part Label	Years	Qualifier	Part No.	Qty
Disc Hardware Kit	18-12		H15822 ⁷	1
Drum Hardware Kit	15-06		H17515	1

Rear Rotor/Drum				
Part Label	Years	Qualifier	Part No.	Qty
Brake Drum	18-06		BD126408E ⁶	2
Brake Rotor	18	L; Drum; 10.2" Diameter Rotor	BD180541	2
		Disc; 10.2" Diameter Rotor	BD180541	2
	17-16	Disc; 10.2" Diameter Rotor	BD180541	2
	15-14	10.2" Diameter Rotor	BD180541	2
13-12	SE; 10.2" Diameter Rotor	BD180541	2	

Yaris iA

Front Brake Pad/Shoe							
Part Label	Years	Qualifier	ThermoQuiet	QuickStop	WagnerOEX	SevereDuty	Qty
Brake Pad	18-17		QC1852 ^{1,2}	ZD1852 ^{1,2,14}			1

Rear Brake Pad/Shoe							
Part Label	Years	Qualifier	ThermoQuiet	QuickStop	WagnerOEX	SevereDuty	Qty
Brake Shoe	18-17		Z991				1

Toyota - Light Truck / SUV / Van

4Runner

Front Brake Pad/Shoe							
Part Label	Years	Qualifier	ThermoQuiet	QuickStop	WagnerOEX	SevereDuty	Qty
Brake Pad	19-03		QC976 ^{1,2}	ZD976 ^{1,2}	OEX976 ^{1,2}		1
	02-96		QC436A ²	ZD436A ^{1,2}			1
	95		QC611 ²	ZD611 ^{1,2}			1

¹Includes Hardware Installation Kit; ²OE Ceramic; ⁶Black E-Coat on non-braking surface to prevent rust and corrosion; ⁷Incl. OE Design Abutment Clips; ¹⁴New Part - Check Availability; ⁹⁴Pending Supersession to ZD1423; ⁹⁵Pending Supersession to QC1423

Front Brake Hardware				
Part Label	Years	Qualifier	Part No.	Qty
Disc Hardware Kit	16-04		H15782 ¹²	1
	03	From 11/03	H15782 ¹²	1
		To 11/03	H15759 ⁷	1
	02-96		H15701 ⁷	1
	95		H15660 ⁷	1

Front Rotor/Drum				
Part Label	Years	Qualifier	Part No.	Qty
Brake Rotor	19-10		BD180404E ⁶	2
	09-08	6 Stud Wheel; 318mm Diameter Rotor; 16" Wheels	BD126569 ¹⁰²	2
			BD180819E ⁶	2
			BD126090E ⁶	2
			BD126089E ⁶	2
	07	6 Stud Wheel; 318mm Diameter Rotor; 48 Ribs; 16" Steel Wheels	BD180819E ⁶	2
			BD126090E ⁶	2
	06-03	6 Stud Wheel; 318mm Diameter Rotor; 48 Ribs; 16" Steel Wheels	BD180819E ⁶	2
			BD126090E ⁶	2
			BD126089E ⁶	2
	02-96	6 Stud Wheel; 297mm Diameter Rotor; Except 16" Wheels	BD125503E ⁶	2
			BD125527E ⁶	2
	95	6 Stud Wheel; 291mm Diameter Rotor	BD125263	2

Rear Brake Pad/Shoe							
Part Label	Years	Qualifier	ThermoQuiet	QuickStop	WagnerOEX	SevereDuty	Qty
Brake Pad	19-03		QC606 ^{1,4}	ZD606 ^{1,4}	OEX606 ^{1,2}		1
Brake Shoe	02-01	11-39/64" x 1-31/32" Brakes		Z764			1
	00-95	11-39/64" x 1-31/32" Brakes		Z589			1

Rear Brake Hardware				
Part Label	Years	Qualifier	Part No.	Qty
Disc Hardware Kit	16-03		H15558 ¹²	1
Drum Hardware Kit	02-01	11-39/64" x 1-31/32" Brakes	H17255	1
	00-95	11-39/64" x 2-3/8" Brakes	H17183	1

Rear Rotor/Drum				
Part Label	Years	Qualifier	Part No.	Qty
Brake Drum	02-95	6 Stud Wheel; 11-39/64" x 1-31/32" Brake	BD60850E ⁶	2
Brake Rotor	19-10		BD180391E ⁶	2
	09-03	6 Stud Wheel; 312mm Diameter Rotor	BD126038E ⁶	2

Parking Brake Pad/Shoe							
Part Label	Years	Qualifier	ThermoQuiet	QuickStop	WagnerOEX	SevereDuty	Qty
Parking Brake Shoe	19-03			Z850			1

Parking Brake Hardware				
Part Label	Years	Qualifier	Part No.	Qty
Hardware Kit	19-03		H17533	1

C-HR

Front Brake Pad/Shoe							
Part Label	Years	Qualifier	ThermoQuiet	QuickStop	WagnerOEX	SevereDuty	Qty
Brake Pad	19-18			ZD2065 ²	OEX2065 ²		1

Front Rotor/Drum				
Part Label	Years	Qualifier	Part No.	Qty
Brake Rotor	19-18		BD180742E ⁶	2

¹Includes Hardware Installation Kit; ²OE Ceramic; ⁴Optional Ceramic; ⁶Black E-Coat on non-braking surface to prevent rust and corrosion; ⁷Incl. OE Design Abutment Clips; ¹²Includes OE Design Abutment Clips; ¹⁰²Pending Supersession to BD126090

Toyota - Light Truck / SUV / Van (Cont)



C-HR (Cont)

Rear Brake Pad/Shoe							
Part Label	Years	Qualifier	ThermoQuiet	QuickStop	WagnerOEX	SevereDuty	Qty
Brake Pad	19-18			ZD1879A ²	OEX1879A ²		1

Rear Rotor/Drum				
Part Label	Years	Qualifier	Part No.	Qty
Brake Rotor	19-18		BD180741E ⁶	2

FJ Cruiser

Front Brake Pad/Shoe							
Part Label	Years	Qualifier	ThermoQuiet	QuickStop	WagnerOEX	SevereDuty	Qty
Brake Pad	14-07		QC976 ^{1,2}	ZD976 ^{1,2}	OEX976 ^{1,2}		1

Front Brake Hardware				
Part Label	Years	Qualifier	Part No.	Qty
Disc Hardware Kit	14-07		H15782 ¹²	1

Front Rotor/Drum				
Part Label	Years	Qualifier	Part No.	Qty
Brake Rotor	14-07	6 Stud Wheel; 318mm Diameter Rotor	BD126569 ¹⁰²	2
		6 Stud Wheel; 318mm Diameter Rotor; 48 Ribs	BD180819E ⁶	2
		6 Stud Wheel; 318mm Diameter Rotor; 60 Ribs	BD126090E ⁶	2

Rear Brake Pad/Shoe							
Part Label	Years	Qualifier	ThermoQuiet	QuickStop	WagnerOEX	SevereDuty	Qty
Brake Pad	14-07		QC606 ^{1,4}	ZD606 ^{1,4}	OEX606 ^{1,2}		1

Rear Brake Hardware				
Part Label	Years	Qualifier	Part No.	Qty
Disc Hardware Kit	14-07		H15558 ¹²	1

Rear Rotor/Drum				
Part Label	Years	Qualifier	Part No.	Qty
Brake Rotor	14-10		BD180391E ⁶	2
		09-07	6 Stud Wheel; 312mm Diameter Rotor	BD126038E ⁶

Parking Brake Pad/Shoe							
Part Label	Years	Qualifier	ThermoQuiet	QuickStop	WagnerOEX	SevereDuty	Qty
Parking Brake Shoe	14-07			Z850			1

Parking Brake Hardware				
Part Label	Years	Qualifier	Part No.	Qty
Hardware Kit	14-07		H17533	1

Highlander

Front Brake Pad/Shoe							
Part Label	Years	Qualifier	ThermoQuiet	QuickStop	WagnerOEX	SevereDuty	Qty
Brake Pad	19-08		QC1324 ^{1,2}	ZD1324 ^{1,2}	OEX1324 ^{1,2}		1
		07-06	Except Hybrid Series	QC884 ²	ZD884 ²		1
	05-01	Hybrid Series	QC1005 ^{1,2}	ZD1005 ^{1,2}	OEX1005 ^{1,2}		1
				QC884 ²	ZD884 ²		1

Front Brake Hardware				
Part Label	Years	Qualifier	Part No.	Qty
Disc Hardware Kit	19-08		H15783 ⁷	1
	07	Except Hybrid Series	H15706 ⁷	1
		Hybrid Series	H15787 ⁷	1
	06	Except Hybrid	H15706 ⁷	1
		Hybrid	H15787 ⁷	1
05-01		H15706 ⁷	1	

Front Rotor/Drum				
Part Label	Years	Qualifier	Part No.	Qty
Brake Rotor	19-08	5 Stud Wheel; 328mm Diameter Rotor	BD126565E ⁶	2
		07-06	Except Hybrid Series; 5 Stud Wheel; 296mm Diameter Rotor	BD126060E ⁶
	05-01	Hybrid Series; 5 Stud Wheel; 319mm Diameter Rotor	BD126222E ⁶	2
		5 Stud Wheel; 296mm Diameter Rotor	BD126060E ⁶	2

¹Includes Hardware Installation Kit; ²OE Ceramic; ⁴Optional Ceramic; ⁶Black E-Coat on non-braking surface to prevent rust and corrosion; ⁷Incl. OE Design Abutment Clips; ¹²Includes OE Design Abutment Clips; ¹⁰²Pending Supersession to BD126090

Highlander (Cont)

Rear Brake Pad/Shoe							
Part Label	Years	Qualifier	ThermoQuiet	QuickStop	WagnerOEX	SevereDuty	Qty
Brake Pad	19-14		QC1391 ^{1,2}	ZD1391 ^{1,2}	OEX1391 ^{1,2}		1
	13-08		QC1325 ^{1,2}	ZD1325 ^{1,2}	OEX1325 ^{1,2}		1
	07-04		PD996 ^{1,2}	ZD996 ^{1,2}	OEX996 ^{1,2}		1
	03-01		QC885 ^{1,2}	ZD885 ^{1,2}			1

Rear Brake Hardware				
Part Label	Years	Qualifier	Part No.	Qty
Disc Hardware Kit	13-08		H15792 ⁷	1
	07-04		H15770 ⁷	1
	03-01		H15707 ⁷	1

Rear Rotor/Drum					
Part Label	Years	Qualifier	Part No.	Qty	
Brake Rotor	19-15	5 Stud Wheel; 309mm Diameter Rotor	BD180361E ⁶	2	
	14-12	Hybrid Series; 5 Stud Wheel; 309mm Diameter Rotor	BD126599E ⁶	2	
	11-08	5 Stud Wheel; 309mm Diameter Rotor	BD126599E ⁶	2	
	07-04		BD126186E ⁶	2	
	03-01		AWD; 5 Stud Wheel; 288mm Diameter Rotor	BD125682E ⁶	2
			FWD; 5 Stud Wheel; 288mm Diameter Rotor	BD125260E ⁶	2

Parking Brake Pad/Shoe							
Part Label	Years	Qualifier	ThermoQuiet	QuickStop	WagnerOEX	SevereDuty	Qty
Parking Brake Shoe	19-14			Z906			1
	13-12		Except Hybrid	Z851			1
			Hybrid Series	Z1048			
	11-08			Z1048			1
	07-04			Z851			1
	03-01			Z859			1

Parking Brake Hardware				
Part Label	Years	Qualifier	Part No.	Qty
Hardware Kit	10-04		H17267	1
			H17531 ⁷⁶	1
	03-01		H17529	1

Land Cruiser

Front Brake Pad/Shoe							
Part Label	Years	Qualifier	ThermoQuiet	QuickStop	WagnerOEX	SevereDuty	Qty
Brake Pad	18-13		QC1303 ^{1,2}	ZD1303 ^{1,2}	OEX1303 ^{1,2}		1
	11-08		QC1303 ^{1,2}	ZD1303 ^{1,2}	OEX1303 ^{1,2}		1
	07-98		QC772 ²	ZD772 ²			1
	97-95		MX502 ³	ZX502 ³			1

Front Brake Hardware				
Part Label	Years	Qualifier	Part No.	Qty
Disc Hardware Kit	18-13		H15847 ⁷	1
	11-08		H15847 ⁷	1
	07-98		H15736 ⁷	1
	97-95		H15638 ⁷	1

Front Rotor/Drum					
Part Label	Years	Qualifier	Part No.	Qty	
Brake Rotor	18-16	5 Stud Wheel; 354mm Diameter Rotor	BD126490E ⁶	2	
	15-13	5 Stud Wheel; 340mm Diameter Rotor	BD126570E ⁶	2	
	11-08	5 Stud Wheel; 340mm Diameter Rotor	BD126570E ⁶	2	
	07		5 Stud Wheel; 313mm Diameter Rotor; To 12/05	BD125685	2
			From 12/05	BD126406	2
	06		BD126406	2	
	05		5 Stud Wheel; 313mm Diameter Rotor; To 12/05	BD125685	2
			From 12/05	BD126406	2
	04-98	5 Stud Wheel; 313mm Diameter Rotor	BD125685	2	
	97-95	6 Stud Wheel; 310mm Diameter Rotor	BD125354	2	

¹Includes Hardware Installation Kit; ²OE Ceramic; ³OE Semi-Metallic; ⁶Black E-Coat on non-braking surface to prevent rust and corrosion; ⁷Incl. OE Design Abutment Clips; ⁷⁶Pending Supersession to H17267

Toyota - Light Truck / SUV / Van (Cont)



Land Cruiser (Cont)

Rear Brake Pad/Shoe							
Part Label	Years	Qualifier	ThermoQuiet	QuickStop	WagnerOEX	SevereDuty	Qty
Brake Pad	18-13		QC1304 ^{1,2}	ZD1304 ^{1,2}	OEX1304 ^{1,2}		1
	11-08		QC1304 ^{1,2}	ZD1304 ^{1,2}	OEX1304 ^{1,2}		1
	07-98		PD773 ²	ZD773 ²			1
	97-95		QC606 ^{1,4}	ZD606 ^{1,4}	OEX606 ^{1,2}		1
Brake Shoe	96-95	11-39/64" x 2-3/8" Brakes		Z549			1

Rear Brake Hardware				
Part Label	Years	Qualifier	Part No.	Qty
Disc Hardware Kit	18-13		H15558 ¹²	1
	11-08		H15558 ¹²	1
	07-98		H15735 ⁷	1
	97-95		H15558 ¹²	1
Drum Hardware Kit	96-95		H17183	1

Rear Rotor/Drum				
Part Label	Years	Qualifier	Part No.	Qty
Brake Drum	96-95	11-39/64" x 2-3/8" Brakes	BD125069	2
Brake Rotor	18-13		BD126554E ⁶	2
	11-08		BD126554E ⁶	2
	07-98	5 Stud Wheel; 329mm Diameter Rotor	BD126085E ⁶	2
	97-95	6 Stud Wheel; 335mm Diameter Rotor; Hat-Shaped	BD125424	2

Parking Brake Pad/Shoe							
Part Label	Years	Qualifier	ThermoQuiet	QuickStop	WagnerOEX	SevereDuty	Qty
Parking Brake Shoe	18-13			Z943			1
	11-08			Z943			1
	07-95			Z844			1

Parking Brake Hardware				
Part Label	Years	Qualifier	Part No.	Qty
Hardware Kit	09-08		H17513	1
	07-95		H17532	1

Pickup

Front Brake Pad/Shoe							
Part Label	Years	Qualifier	ThermoQuiet	QuickStop	WagnerOEX	SevereDuty	Qty
Brake Pad	95	4WD	QC436 ²	ZD436 ^{1,2}			1
		RWD; Automatic Trans	QC589 ²	ZD589 ²			1
		RWD; Manual Trans	PD207 ²	ZD207 ^{1,2}			1

Front Brake Hardware				
Part Label	Years	Qualifier	Part No.	Qty
Disc Hardware Kit	95	1/2 Ton Chassis; Single Rear Wheel	H15558 ¹²	1
		Dual Rear Wheel	H15639 ⁷	1
		Single Rear Wheel; 1 Ton Chassis	H15613 ⁷	1

Front Rotor/Drum				
Part Label	Years	Qualifier	Part No.	Qty
Brake Rotor	95	4WD; Except Base; 6 Stud Wheel; 289mm Diameter Rotor	BD60869	2
		RWD; Base; Japan Built	BD60759	2
		RWD; Except Base; 5 Stud Wheel; 254mm Diameter Rotor; Canada Built	BD61942	2

Rear Brake Pad/Shoe							
Part Label	Years	Qualifier	ThermoQuiet	QuickStop	WagnerOEX	SevereDuty	Qty
Brake Shoe	95	10" x 1-31/32" Brakes		Z505			1
		11-39/64" x 1-31/32" Brakes		Z589			1

Rear Brake Hardware				
Part Label	Years	Qualifier	Part No.	Qty
Drum Hardware Kit	95	10" x 1-31/32" Brakes	H17199	1
		11-39/64" x 2-3/8" Brakes	H17183	1

¹Includes Hardware Installation Kit; ²OE Ceramic; ⁴Optional Ceramic; ⁶Black E-Coat on non-braking surface to prevent rust and corrosion; ⁷Incl. OE Design Abutment Clips; ¹²Includes OE Design Abutment Clips

Pickup (Cont)

Rear Rotor/Drum				
Part Label	Years	Qualifier	Part No.	Qty
Brake Drum	95	4WD; 6 Stud Wheel; 11-39/64" x 1-31/32" Brake	BD60850E ⁶	2
		RWD; 6 Stud Wheel; 10" x 1-31/32" Brake	BD125287	2

Previa

Front Brake Pad/Shoe							
Part Label	Years	Qualifier	ThermoQuiet	QuickStop	WagnerOEX	SevereDuty	Qty
Brake Pad	97		QC716 ²	ZD716 ²			1
	96	4-Wheel ABS; 2 Piston Caliper	PD615 ²	ZD615 ²			1
	95	4-Wheel ABS	PD615 ²	ZD615 ²			1

Front Brake Hardware				
Part Label	Years	Qualifier	Part No.	Qty
Disc Hardware Kit	97-95		H15663 ⁷	1

Front Rotor/Drum				
Part Label	Years	Qualifier	Part No.	Qty
Brake Rotor	97-95	4-Wheel ABS; 5 Stud Wheel; 271mm Diameter Rotor	BD125237	2
		Non-ABS; 5 Stud Wheel; 279mm Diameter Rotor	BD125061	2

Rear Brake Pad/Shoe							
Part Label	Years	Qualifier	ThermoQuiet	QuickStop	WagnerOEX	SevereDuty	Qty
Brake Pad	97-95		PD501 ²	ZD501 ²			1
Brake Shoe	97-95	10" x 1-31/32" Brakes		Z709			1

Rear Brake Hardware				
Part Label	Years	Qualifier	Part No.	Qty
Disc Hardware Kit	97-95		H15557 ⁷	1
Drum Hardware Kit	97-95	10" x 1-31/32" Brakes	H17190	1

Rear Rotor/Drum				
Part Label	Years	Qualifier	Part No.	Qty
Brake Drum	97-95	10" x 1-31/32" Brakes	BD125059	2
Brake Rotor	97-95		BD61806	2

Parking Brake Pad/Shoe							
Part Label	Years	Qualifier	ThermoQuiet	QuickStop	WagnerOEX	SevereDuty	Qty
Parking Brake Shoe	97-95			Z851			1

RAV4

Front Brake Pad/Shoe							
Part Label	Years	Qualifier	ThermoQuiet	QuickStop	WagnerOEX	SevereDuty	Qty
Brake Pad	18-16	Except LE	QC1211 ^{1,2}	ZD1211 ^{1,2}	OEX1211 ^{1,2}		1
		LE	QC1210 ^{1,2}	ZD1210 ^{1,2}	OEX1210 ^{1,2}		1
	15	Except LE; 3 Row Seating	QC1211 ^{1,2}	ZD1211 ^{1,2}	OEX1211 ^{1,2}		1
		LE; Except 3 Row Seating	QC1210 ^{1,2}	ZD1210 ^{1,2}	OEX1210 ^{1,2}		1
	14	Except LE	QC1211 ^{1,2}	ZD1211 ^{1,2}	OEX1211 ^{1,2}		1
		LE; Except 3 Row Seating	QC1210 ^{1,2}	ZD1210 ^{1,2}	OEX1210 ^{1,2}		1
	13	Except LE	QC1211 ^{1,2}	ZD1211 ^{1,2}	OEX1211 ^{1,2}		1
		LE	QC1210 ^{1,2}	ZD1210 ^{1,2}	OEX1210 ^{1,2}		1
	12-09	2.5L 4 Cyl; 3 Row Seating	QC1211 ^{1,2}	ZD1211 ^{1,2}	OEX1211 ^{1,2}		1
		2.5L 4 Cyl; Except 3rd Row Seating	QC1210 ^{1,2}	ZD1210 ^{1,2}	OEX1210 ^{1,2}		1
		3.5L 6 Cyl	QC1211 ^{1,2}	ZD1211 ^{1,2}	OEX1211 ^{1,2}		1
	08-06	2.4L 4 Cyl; 3 Row Seating	QC1211 ^{1,2}	ZD1211 ^{1,2}	OEX1211 ^{1,2}		1
		2.4L 4 Cyl; Except 3rd Row Seating	QC1210 ^{1,2}	ZD1210 ^{1,2}	OEX1210 ^{1,2}		1
		3.5L 6 Cyl	QC1211 ^{1,2}	ZD1211 ^{1,2}	OEX1211 ^{1,2}		1
	05-01		QC862 ²	ZD862 ^{1,2}			1
	00-96		QC562 ²	ZD562 ^{1,2}			1

Front Brake Hardware				
Part Label	Years	Qualifier	Part No.	Qty
Disc Hardware Kit	16-06	Includes Wear Indicator	H15776 ⁷	1
		Wear Sensor Not Included	H15821 ⁷	1
		05-01		H15709 ⁷

¹Includes Hardware Installation Kit; ²OE Ceramic; ⁶Black E-Coat on non-braking surface to prevent rust and corrosion; ⁷Incl. OE Design Abutment Clips

Toyota - Light Truck / SUV / Van (Cont)



RAV4 (Cont)

Front Brake Hardware (Cont)				
Part Label	Years	Qualifier	Part No.	Qty
	00-96		H15648 ⁷	1

Front Rotor/Drum				
Part Label	Years	Qualifier	Part No.	Qty
Brake Rotor	18	Adventure; 5 Stud Wheel; 297mm Diameter Rotor	BD126407E ⁶	2
		Hybrid Limited; 5 Stud Wheel; 297mm Diameter Rotor	BD126407E ⁶	2
		Hybrid SE; 5 Stud Wheel; 297mm Diameter Rotor	BD126407E ⁶	2
		Hybrid XLE; 5 Stud Wheel; 297mm Diameter Rotor	BD126407E ⁶	2
		LE; 5 Stud Wheel; 275mm Diameter Rotor	BD126404E ⁶	2
		Limited; 5 Stud Wheel; 297mm Diameter Rotor	BD126407E ⁶	2
		Platinum; 5 Stud Wheel; 297mm Diameter Rotor	BD126407E ⁶	2
		SE; 5 Stud Wheel; 297mm Diameter Rotor	BD126407E ⁶	2
		XLE; 5 Stud Wheel; 297mm Diameter Rotor	BD126407E ⁶	2
	17	Hybrid Limited; 5 Stud Wheel; 297mm Diameter Rotor	BD126407E ⁶	2
		Hybrid SE; 5 Stud Wheel; 297mm Diameter Rotor	BD126407E ⁶	2
		Hybrid XLE; 5 Stud Wheel; 297mm Diameter Rotor	BD126407E ⁶	2
		LE; 5 Stud Wheel; 275mm Diameter Rotor	BD126404E ⁶	2
		Limited; 5 Stud Wheel; 297mm Diameter Rotor	BD126407E ⁶	2
		Platinum; 5 Stud Wheel; 297mm Diameter Rotor	BD126407E ⁶	2
		SE; 5 Stud Wheel; 297mm Diameter Rotor	BD126407E ⁶	2
		XLE Plus; 5 Stud Wheel; 297mm Diameter Rotor	BD126407E ⁶	2
		XLE; 5 Stud Wheel; 297mm Diameter Rotor	BD126407E ⁶	2
	16	5 Stud Wheel; 297mm Diameter Rotor	BD126407E ⁶	2
	15	5 Stud Wheel; 275mm Diameter Rotor; Japan Built	BD126404E ⁶	2
		5 Stud Wheel; 297mm Diameter Rotor; Except Japan Built	BD126407E ⁶	2
	14	Except LE; 5 Stud Wheel; 297mm Diameter Rotor	BD126407E ⁶	2
		LE; 5 Stud Wheel; 275mm Diameter Rotor	BD126404E ⁶	2
	13	5 Stud Wheel; 275mm Diameter Rotor; USA Built; Except 3rd Row Seating	BD126404E ⁶	2
		5 Stud Wheel; 297mm Diameter Rotor; 3rd Row Seating; Japan Built Vehicle	BD126407E ⁶	2
	12-09	2.5L 4 Cyl; 5 Stud Wheel; 275mm Diameter Rotor; Except 3rd Row Seating	BD126404E ⁶	2
		2.5L 4 Cyl; 5 Stud Wheel; 297mm Diameter Rotor; 3rd Row Seating	BD126407E ⁶	2
3.5L 6 Cyl; 5 Stud Wheel; 297mm Diameter Rotor		BD126407E ⁶	2	
08-06	2.4L 4 Cyl; 5 Stud Wheel; 275mm Diameter Rotor; Except 3rd Row Seating	BD126404E ⁶	2	
	2.4L 4 Cyl; 5 Stud Wheel; 297mm Diameter Rotor; 3rd Row Seating	BD126407E ⁶	2	
	3.5L 6 Cyl; 5 Stud Wheel; 297mm Diameter Rotor	BD126407E ⁶	2	
05-01	5 Stud Wheel; 275mm Diameter Rotor	BD126064E ⁶	2	
00-96	5 Stud Wheel; 302mm Diameter Rotor	BD125517	2	

Rear Brake Pad/Shoe							
Part Label	Years	Qualifier	ThermoQuiet	QuickStop	WagnerOEX	SevereDuty	Qty
Brake Pad	18-06		QC1212 ^{1,2}	ZD1212 ^{1,2}	OEX1212 ^{1,2}		1
	05-04		QC1051 ^{1,4}	ZD1051 ^{1,4}			1
Brake Shoe	05-03			Z802			1
	02-96	9" x 1-37/64" Brakes		Z587A			1

Rear Brake Hardware				
Part Label	Years	Qualifier	Part No.	Qty
Disc Hardware Kit	16-06		H15798 ⁷	1
	05-04		H13435 ⁷	1
Drum Hardware Kit	05-03		H17273	1
	02-96	9" x 1-37/64" Brakes	H17181	1

Rear Rotor/Drum				
Part Label	Years	Qualifier	Part No.	Qty
Brake Drum	04-96	9" x 1-37/64" Brakes	BD126091E ⁶	2
Brake Rotor	19	Except Japan Built Vehicle	BD180792E ⁶	2
		Japan Built Vehicle	BD180741E ⁶	2

¹Includes Hardware Installation Kit; ²OE Ceramic; ⁴Optional Ceramic; ⁶Black E-Coat on non-braking surface to prevent rust and corrosion; ⁷Incl. OE Design Abutment Clips

RAV4 (Cont)

Rear Rotor/Drum (Cont)				
Part Label	Years	Qualifier	Part No.	Qty
	18-06	5 Stud Wheel; 281mm Diameter Rotor	BD126405E ⁶	2
	05-04		BD126223E ⁶	2

Parking Brake Pad/Shoe							
Part Label	Years	Qualifier	ThermoQuiet	QuickStop	WagnerOEX	SevereDuty	Qty
Parking Brake Shoe	18-06			Z916			1
	05-04			Z846			1

Parking Brake Hardware				
Part Label	Years	Qualifier	Part No.	Qty
Hardware Kit	16-06		H17269	1
	05-04		H17267	1
			H17531 ⁷⁶	1

Sequoia

Front Brake Pad/Shoe							
Part Label	Years	Qualifier	ThermoQuiet	QuickStop	WagnerOEX	SevereDuty	Qty
Brake Pad	19-08		QC1303 ^{1,2}	ZD1303 ^{1,2}	OEX1303 ^{1,2}		1
	07-05		QC976 ^{1,2}	ZD976 ^{1,2}	OEX976 ^{1,2}		1
	04	5.3" Pad Plate Length	QC976 ^{1,2}	ZD976 ^{1,2}	OEX976 ^{1,2}		1
	03-01	4.7" Pad Plate Length	QC812 ²	ZD812 ^{1,2}			1
		5.3" Pad Plate Length	QC976 ^{1,2}	ZD976 ^{1,2}	OEX976 ^{1,2}		1

Front Brake Hardware				
Part Label	Years	Qualifier	Part No.	Qty
Disc Hardware Kit	16-08		H15847 ⁷	1
	07-05		H15782 ¹²	1
	04	5.3" Length Of Pad Plate	H15782 ¹²	1
	03	4.7" Pad Plate Length	H15764 ⁷	1
		5.3" Length Of Pad Plate	H15782 ¹²	1
	02-01	4.7" Pad Plate Length	H15764 ⁷	1

Front Rotor/Drum				
Part Label	Years	Qualifier	Part No.	Qty
Brake Rotor	19-08	5 Stud Wheel; 354mm Diameter Rotor	BD126490E ⁶	2
	07-01	6 Stud Wheel; 319mm Diameter Rotor	BD125679E ⁶	2

Rear Brake Pad/Shoe							
Part Label	Years	Qualifier	ThermoQuiet	QuickStop	WagnerOEX	SevereDuty	Qty
Brake Pad	19-08		QC1304 ^{1,2}	ZD1304 ^{1,2}	OEX1304 ^{1,2}		1
	07-01		QC606 ^{1,4}	ZD606 ^{1,4}	OEX606 ^{1,2}		1

Rear Brake Hardware				
Part Label	Years	Qualifier	Part No.	Qty
Disc Hardware Kit	07-01		H15558 ¹²	1

Rear Rotor/Drum				
Part Label	Years	Qualifier	Part No.	Qty
Brake Rotor	19-08		BD126554E ⁶	2
	07-01	6 Stud Wheel; 312mm Diameter Rotor	BD126038E ⁶	2

Parking Brake Pad/Shoe							
Part Label	Years	Qualifier	ThermoQuiet	QuickStop	WagnerOEX	SevereDuty	Qty
Parking Brake Shoe	19-08			Z943			1
	07-01			Z850			1

Parking Brake Hardware				
Part Label	Years	Qualifier	Part No.	Qty
Hardware Kit	19-08		H17513	1
	07-01		H17533	1

¹Includes Hardware Installation Kit; ²OE Ceramic; ⁴Optional Ceramic; ⁶Black E-Coat on non-braking surface to prevent rust and corrosion; ⁷Incl. OE Design Abutment Clips; ¹²Includes OE Design Abutment Clips; ⁷⁶Pending Supersession to H17267

Toyota - Light Truck / SUV / Van (Cont)



Sienna (Cont)

Front Brake Pad/Shoe							
Part Label	Years	Qualifier	ThermoQuiet	QuickStop	WagnerOEX	SevereDuty	Qty
Brake Pad	19-11		QC1324 ^{1,2}	ZD1324 ^{1,2}	OEX1324 ^{1,2}		1
	10-04		QC906A ^{2,13}	ZD906A ^{2,13}	OEX906A ^{2,13}		1
	03-98		QC476 ²	ZD476 ^{1,2}			1

Front Brake Hardware				
Part Label	Years	Qualifier	Part No.	Qty
Disc Hardware Kit	19-11		H15783 ⁷	1
	10-04		H15762 ⁷	1
	03-98		H15712 ⁷	1

Front Rotor/Drum				
Part Label	Years	Qualifier	Part No.	Qty
Brake Rotor	19-11	5 Stud Wheel; 328mm Diameter Rotor	BD126565E ⁶	2
	10-04	5 Stud Wheel; 296mm Diameter Rotor	BD126059E ⁶	2
	03-99		BD126580 ¹⁰⁰	2
		5 Stud Wheel; 275mm Diameter Rotor	BD125612E ⁶	2
98	5 Stud Wheel; 275mm Diameter Rotor	BD125223E ⁶	2	

Rear Brake Pad/Shoe							
Part Label	Years	Qualifier	ThermoQuiet	QuickStop	WagnerOEX	SevereDuty	Qty
Brake Pad	19-11		QC1391 ^{1,2}	ZD1391 ^{1,2}	OEX1391 ^{1,2}		1
	10-04		PD995 ²	ZD995 ^{1,2}	OEX995 ^{1,2}		1
Brake Shoe	10-04	10" x 2" Brakes		Z804			1
	03-98	9-27/32" x 1-25/32" Brakes		Z729			1

Rear Brake Hardware				
Part Label	Years	Qualifier	Part No.	Qty
Disc Hardware Kit	16-04		H15769 ⁷	1
Drum Hardware Kit	10-04	10" x 2" Brakes	H17263	1
	03-98	9-27/32" x 1-25/32" Brakes	H17246	1

Rear Rotor/Drum				
Part Label	Years	Qualifier	Part No.	Qty
Brake Drum	10-04	5 Stud Wheel; 10" x 2" Brake	BD126230E ⁶	2
	03-98	9-27/32" x 1-25/32" Brakes	BD125595E ⁶	2
Brake Rotor	19-11	5 Stud Wheel; 309mm Diameter Rotor	BD180361E ⁶	2
	10-04	5 Stud Wheel; 291mm Diameter Rotor	BD126185E ⁶	2

Parking Brake Pad/Shoe							
Part Label	Years	Qualifier	ThermoQuiet	QuickStop	WagnerOEX	SevereDuty	Qty
Parking Brake Shoe	19-11			Z906			1
	10-04			Z846			1

Parking Brake Hardware				
Part Label	Years	Qualifier	Part No.	Qty
Hardware Kit	19-11		H17267	1
	10-04		H17267	1
			H17531 ⁷⁶	1

T100

Front Brake Pad/Shoe							
Part Label	Years	Qualifier	ThermoQuiet	QuickStop	WagnerOEX	SevereDuty	Qty
Brake Pad	98-95	4WD	QC611 ²	ZD611 ^{1,2}			1
		RWD; 1 Ton Chassis	MX605 ³	ZX605 ³			1
		RWD; 1/2 Ton Chassis	QC604 ²	ZD604 ²			1

Front Brake Hardware				
Part Label	Years	Qualifier	Part No.	Qty
Disc Hardware Kit	98-95	RWD; 1/2 Ton Chassis	H15643 ⁷	1

¹Includes Hardware Installation Kit; ²OE Ceramic; ³OE Semi-Metallic; ⁶Black E-Coat on non-braking surface to prevent rust and corrosion; ⁷Incl. OE Design Abutment Clips; ¹³Includes Hardware Installation Kit - Except Tacoma; ⁷⁶Pending Supersession to H17267; ¹⁰⁰Pending Supersession to BD125612

T100 (Cont)

Front Rotor/Drum				
Part Label	Years	Qualifier	Part No.	Qty
Brake Rotor	98-95	4WD; 6 Stud Wheel; 291mm Diameter Rotor	BD125263	2
		RWD; 1 Ton Chassis	BD125372	2
		RWD; 6 Stud Wheel; 280mm Diameter Rotor; 1/2 Ton Chassis	BD125353	2

Rear Brake Pad/Shoe							
Part Label	Years	Qualifier	ThermoQuiet	QuickStop	WagnerOEX	SevereDuty	Qty
Brake Shoe	98-97	11-39/64" x 1-31/32" Brakes	Z589				1
		11-39/64" x 2-3/8" Brakes; 1 Ton Chassis	Z549				1
	96-95	11-39/64" x 1-31/32" Brakes; 1/2 Ton Chassis	Z589				1
		11-39/64" x 2-3/8" Brakes; 1 Ton Chassis	Z549				1

Rear Brake Hardware				
Part Label	Years	Qualifier	Part No.	Qty
Drum Hardware Kit	98-95	11-39/64" x 2-3/8" Brakes	H17183	1

Rear Rotor/Drum				
Part Label	Years	Qualifier	Part No.	Qty
Brake Drum	98-95	6 Stud Wheel; 11-39/64" x 1-31/32" Brake; 1/2 Ton Chassis	BD60850E ⁶	2
		RWD; 11-39/64" x 2-3/8" Brakes; 1 Ton Chassis	BD125373	2

Tacoma

Front Brake Pad/Shoe								
Part Label	Years	Qualifier	ThermoQuiet	QuickStop	WagnerOEX	SevereDuty	Qty	
Brake Pad	19-16		QC976 ^{1,2}	ZD976 ^{1,2}	OEX976 ^{1,2}		1	
	15-14	4WD; Base	QC976 ^{1,2}	ZD976 ^{1,2}	OEX976 ^{1,2}		1	
		AWD	QC976 ^{1,2}	ZD976 ^{1,2}	OEX976 ^{1,2}		1	
		Pre Runner	QC976 ^{1,2}	ZD976 ^{1,2}	OEX976 ^{1,2}		1	
		RWD; Base	QC906A ^{2,13}	ZD906A ^{2,13}	OEX906A ^{2,13}		1	
	13-10	4WD; Base; 6 Bolt Hole Rotor	QC976 ^{1,2}	ZD976 ^{1,2}	OEX976 ^{1,2}		1	
		AWD	QC976 ^{1,2}	ZD976 ^{1,2}	OEX976 ^{1,2}		1	
		Pre Runner	QC976 ^{1,2}	ZD976 ^{1,2}	OEX976 ^{1,2}		1	
		RWD; Base; 5 Bolt Hole Rotor	QC906A ^{2,13}	ZD906A ^{2,13}	OEX906A ^{2,13}		1	
		X-Runner	QC906A ^{2,13}	ZD906A ^{2,13}	OEX906A ^{2,13}		1	
	09-05	4WD; Base; 6 Bolt Hole Rotor	QC976 ^{1,2}	ZD976 ^{1,2}	OEX976 ^{1,2}		1	
		Pre Runner	QC976 ^{1,2}	ZD976 ^{1,2}	OEX976 ^{1,2}		1	
		RWD; Base; 5 Bolt Hole Rotor	QC906A ^{2,13}	ZD906A ^{2,13}	OEX906A ^{2,13}		1	
		X-Runner	QC906A ^{2,13}	ZD906A ^{2,13}	OEX906A ^{2,13}		1	
	04-98	5 Bolt Hole Rotor	QC433B ⁴	ZX433B ³				1
		6 Bolt Hole Rotor	QC799 ²	ZD799 ^{1,2}				1
	97-95	4WD	QC436A ²	ZD436A ^{1,2}				1
		RWD	QC433B ⁴	ZX433B ³				1

Front Brake Hardware				
Part Label	Years	Qualifier	Part No.	Qty
Disc Hardware Kit	16-14		H15782 ¹²	1
	13-10	4WD	H15782 ¹²	1
		AWD	H15782 ¹²	1
	12-10	RWD	H15765 ⁷	1
	09-08	4WD	H15782 ¹²	1
		RWD	H15765 ⁷	1
	07-06	4WD	H15782 ¹²	1
	05	4WD	H15782 ¹²	1
		RWD	H15765 ⁷	1
	04-98	5 Bolt Hole Rotor	H15558 ¹²	1
		6 Bolt Hole Rotor	H15701 ⁷	1
	97-95	4WD	H15638 ⁷	1
		RWD	H15558 ¹²	1

¹Includes Hardware Installation Kit; ²OE Ceramic; ³OE Semi-Metallic; ⁴Optional Ceramic; ⁶Black E-Coat on non-braking surface to prevent rust and corrosion; ⁷Incl. OE Design Abutment Clips; ¹²Includes OE Design Abutment Clips; ¹³Includes Hardware Installation Kit - Except Tacoma

Toyota - Light Truck / SUV / Van (Cont)



Tacoma (Cont)

Front Rotor/Drum				
Part Label	Years	Qualifier	Part No.	Qty
Brake Rotor	19-18	5 Stud Wheel; 275mm Diameter Rotor	BD126311E ⁶	2
		6 Stud Wheel; 318mm Diameter Rotor; 48 Ribs	BD180819E ⁶	2
		6 Stud Wheel; 318mm Diameter Rotor; 60 Ribs	BD126090E ⁶	2
	17	5 Stud Wheel; 275mm Diameter Rotor	BD126311E ⁶	2
		6 Stud Wheel; 318mm Diameter Rotor	BD126569 ¹⁰²	2
		6 Stud Wheel; 318mm Diameter Rotor; 48 Ribs	BD180819E ⁶	2
		6 Stud Wheel; 318mm Diameter Rotor; 60 Ribs	BD126090E ⁶	2
		6 Stud Wheel; 318mm Diameter Rotor; 60 Ribs	BD126090E ⁶	2
	16	5 Stud Wheel; 275mm Diameter Rotor	BD126311E ⁶	2
		6 Stud Wheel; 318mm Diameter Rotor; 48 Ribs	BD180819E ⁶	2
		6 Stud Wheel; 318mm Diameter Rotor; 60 Ribs	BD126090E ⁶	2
	15	4WD; 6 Stud Wheel; 318mm Diameter Rotor; 48 Ribs	BD180819E ⁶	2
		4WD; 6 Stud Wheel; 318mm Diameter Rotor; 60 Ribs	BD126090E ⁶	2
		RWD; Base; 5 Stud Wheel; 275mm Diameter Rotor	BD126311E ⁶	2
	14-05	5 Stud Wheel; 275mm Diameter Rotor	BD126311E ⁶	2
		6 Stud Wheel; 318mm Diameter Rotor; 48 Ribs	BD180819E ⁶	2
		6 Stud Wheel; 318mm Diameter Rotor; 60 Ribs	BD126090E ⁶	2
	04	5 Stud Wheel; 254mm Diameter Rotor	BD125480E ⁶	2
		6 Stud Wheel; 297mm Diameter Rotor	BD125503E ⁶	2
		6 Stud Wheel; 318mm Diameter Rotor	BD125527E ⁶	2
03-95	5 Stud Wheel; 254mm Diameter Rotor	BD125480E ⁶	2	
	6 Stud Wheel; 297mm Diameter Rotor	BD125503E ⁶	2	

Rear Brake Pad/Shoe							
Part Label	Years	Qualifier	ThermoQuiet	QuickStop	WagnerOEX	SevereDuty	Qty
Brake Shoe	19-05			Z871			1
	04-03	10" x 1-31/32" Brakes		Z505			1
		11-39/64" x 1-31/32" Brakes		Z764			1
	02-99	10" x 1-31/32" Brakes		Z505			1
		11-39/64" x 1-31/32" Brakes		Z589			1
	98	4WD		Z589			1
		RWD; 10" x 1-31/32" Brakes		Z505			1
		RWD; 11-39/64" x 1-31/32" Brakes		Z589			1
	97-95	10" x 1-31/32" Brakes		Z505			1
		11-39/64" x 1-31/32" Brakes		Z589			1

Rear Brake Hardware				
Part Label	Years	Qualifier	Part No.	Qty
Drum Hardware Kit	19-05	10" x 2" Brakes	H17263	1
	04	10" x 1-31/32" Brakes	H17199	1
		11-39/64" x 1-31/32" Brakes	H17255	1
	03-95	10" x 1-31/32" Brakes	H17199	1
		11-39/64" x 2-3/8" Brakes	H17183	1

Rear Rotor/Drum				
Part Label	Years	Qualifier	Part No.	Qty
Brake Drum	19-16	6 Stud Wheel	BD126322E ⁶	2
	15-14	4WD; 6 Stud Wheel	BD126322E ⁶	2
		RWD; 5 Stud Wheel; 10" x 2" Brake	BD126230E ⁶	2
	13-05	5 Stud Wheel; 10" x 2" Brake	BD126230E ⁶	2
		6 Stud Wheel	BD126322E ⁶	2
	04-03	6 Stud Wheel; 10" x 1-31/32" Brake	BD125287	2
		6 Stud Wheel; 11-39/64" x 1-31/32" Brake	BD126084E ⁶	2
	02-95	6 Stud Wheel; 10" x 1-31/32" Brake	BD125287	2
		6 Stud Wheel; 11-39/64" x 1-31/32" Brake	BD60850E ⁶	2

Tundra

Front Brake Pad/Shoe							
Part Label	Years	Qualifier	ThermoQuiet	QuickStop	WagnerOEX	SevereDuty	Qty
Brake Pad	19-07		QC1303 ^{1,2}	ZD1303 ^{1,2}	OEX1303 ^{1,2}		1
	06-04	5.3" Pad Plate Length	QC976 ^{1,2}	ZD976 ^{1,2}	OEX976 ^{1,2}		1

¹Includes Hardware Installation Kit; ²OE Ceramic; ⁶Black E-Coat on non-braking surface to prevent rust and corrosion; ¹⁰²Pending Supersession to BD126090

Tundra (Cont)

Front Brake Pad/Shoe (Cont)							
Part Label	Years	Qualifier	ThermoQuiet	QuickStop	WagnerOEX	SevereDuty	Qty
	03	4.7" Pad Plate Length; Caliper Casting Number S13WE	QC812 ²	ZD812 ^{1,2}			1
		5.3" Pad Plate Length; Caliper Casting Number 13WL	QC976 ^{1,2}	ZD976 ^{1,2}	OEX976 ^{1,2}		1
	02-01	4.7" Pad Plate Length	QC812 ²	ZD812 ^{1,2}			1
		5.3" Pad Plate Length	QC976 ^{1,2}	ZD976 ^{1,2}	OEX976 ^{1,2}		1
	00		QC812 ²	ZD812 ^{1,2}			1

Front Brake Hardware				
Part Label	Years	Qualifier	Part No.	Qty
Disc Hardware Kit	19-07		H15847 ⁷	1
	06-05	5.3" Length Of Pad Plate	H15782 ¹²	1
	04-01	4.7" Pad Plate Length	H15764 ⁷	1
		5.3" Length Of Pad Plate	H15782 ¹²	1
	00	4.7" Pad Plate Length	H15764 ⁷	1

Front Rotor/Drum				
Part Label	Years	Qualifier	Part No.	Qty
Brake Rotor	19-07	5 Stud Wheel; 354mm Diameter Rotor	BD126490E ⁶	2
	06-00	6 Stud Wheel; 319mm Diameter Rotor	BD125679E ⁶	2

Rear Brake Pad/Shoe							
Part Label	Years	Qualifier	ThermoQuiet	QuickStop	WagnerOEX	SevereDuty	Qty
Brake Pad	19-07		QC1304 ^{1,2}	ZD1304 ^{1,2}	OEX1304 ^{1,2}		1
Brake Shoe	06-03	11-39/64" x 1-31/32" Brakes		Z764			1
	02-00	11-39/64" x 1-31/32" Brakes		Z589			1

Rear Brake Hardware				
Part Label	Years	Qualifier	Part No.	Qty
Disc Hardware Kit	19-07		H15558 ¹²	1
Drum Hardware Kit	06-03	11-39/64" x 1-31/32" Brakes	H17255	1
	02-00	11-39/64" x 2-3/8" Brakes	H17183	1

Rear Rotor/Drum				
Part Label	Years	Qualifier	Part No.	Qty
Brake Drum	06-04	6 Stud Wheel; 11-39/64" x 1-31/32" Brake	BD126084E ⁶	2
	03-00	6 Stud Wheel; 11-39/64" x 1-31/32" Brake	BD60850E ⁶	2
Brake Rotor	19-07		BD126554E ⁶	2

Parking Brake Pad/Shoe							
Part Label	Years	Qualifier	ThermoQuiet	QuickStop	WagnerOEX	SevereDuty	Qty
Parking Brake Shoe	19-18			Z1035			2
	17-07			Z943			1

Parking Brake Hardware				
Part Label	Years	Qualifier	Part No.	Qty
Hardware Kit	19-08		H17513	1

Venza

Front Brake Pad/Shoe							
Part Label	Years	Qualifier	ThermoQuiet	QuickStop	WagnerOEX	SevereDuty	Qty
Brake Pad	16-09		QC1401 ^{1,2}	ZD1401 ^{1,2}	OEX1401 ^{1,2}		1

Front Brake Hardware				
Part Label	Years	Qualifier	Part No.	Qty
Disc Hardware Kit	16-09		H15823 ⁷	1

Front Rotor/Drum				
Part Label	Years	Qualifier	Part No.	Qty
Brake Rotor	16-09	5 Stud Wheel; 324mm Diameter Rotor	BD180270E ⁶	2

¹Includes Hardware Installation Kit; ²OE Ceramic; ⁶Black E-Coat on non-braking surface to prevent rust and corrosion; ⁷Incl. OE Design Abutment Clips; ¹²Includes OE Design Abutment Clips

Toyota - Light Truck / SUV / Van (Cont)



Venza (Cont)

Rear Brake Pad/Shoe							
Part Label	Years	Qualifier	ThermoQuiet	QuickStop	WagnerOEX	SevereDuty	Qty
Brake Pad	16-09		QC1402 ^{1,2}	ZD1402 ^{1,2}	OEX1402 ^{1,2}		1
Rear Brake Hardware							
Part Label	Years	Qualifier	Part No.				Qty
Disc Hardware Kit	16-09		H16001				1
Rear Rotor/Drum							
Part Label	Years	Qualifier	Part No.				Qty
Brake Rotor	16-09	5 Stud Wheel; 298mm Diameter Rotor	BD180363E ⁶				2
Parking Brake Pad/Shoe							
Part Label	Years	Qualifier	ThermoQuiet	QuickStop	WagnerOEX	SevereDuty	Qty
Parking Brake Shoe	16-09			Z851			1
Parking Brake Hardware							
Part Label	Years	Qualifier	Part No.				Qty
Hardware Kit	16-09		H17267				1
			H17531 ⁷⁶				1

Volkswagen - Passenger Car

Arteon

Front Brake Pad/Shoe							
Part Label	Years	Qualifier	ThermoQuiet	QuickStop	WagnerOEX	SevereDuty	Qty
Brake Pad	19	312mm Front Rotor; 300mm Rear Rotor	QC1760 ^{1,2}	ZD1760 ^{1,2}			1
		340mm Front Rotor; 310mm Rear Rotor			OEX1633A ^{1,2}		1
		Ceramic; 340mm Front Rotor; 310mm Rear Rotor		ZD1633A ¹			1
Rear Brake Pad/Shoe							
Part Label	Years	Qualifier	ThermoQuiet	QuickStop	WagnerOEX	SevereDuty	Qty
Brake Pad	19		QC1761 ^{1,2}	ZD1761 ²			1

Beetle

Front Brake Pad/Shoe							
Part Label	Years	Qualifier	ThermoQuiet	QuickStop	WagnerOEX	SevereDuty	Qty
Brake Pad	18-12		QC1107B ^{1,2}	ZD1107B ^{1,2}	OEX1107B ^{1,2}		1
	10-06	280mm Diameter Rotor	QC768A ^{4,10}	ZD768A ^{1,4,10}	OEX768A ²		1
		288mm Diameter Rotor	QC687A ^{4,10}	ZD687A ^{1,4,10}			1
	05-00	1.8L 4 Cyl; 288mm Diameter Rotor	QC687A ^{4,10}	ZD687A ^{1,4,10}			1
		2.0L 4 Cyl; 280mm Diameter Rotor	QC768A ^{4,10}	ZD768A ^{1,4,10}	OEX768A ²		1
	99	1.8L 4 Cyl; 288mm Diameter Rotor	MX687A ^{3,10}	ZX687A ^{1,3,10}			1
	98	280mm Diameter Rotor	MX768B ³	ZX768B ^{1,3}			1
			MX768 ³	ZX768 ^{1,3}			1
Front Brake Hardware							
Part Label	Years	Qualifier	Part No.				Qty
Disc Hardware Kit	16-12		H15785 ⁷				1
	10-00		H15677 ^{7,31}				1
			H5490 ⁷				1
			H15677 ^{7,31}				1
	99	280mm Diameter Rotor	H5490 ⁷				1
	98		H15677 ^{7,31}				1
		H5490 ⁷				1	
Front Rotor/Drum							
Part Label	Years	Qualifier	Part No.				Qty
Brake Rotor	18	5 Stud Wheel; 288mm Diameter Rotor	BD126323E ⁶				2
	17	5 Stud Wheel; 288mm Diameter Rotor; TRW and Bosch Rear Calipers	BD126323E ⁶				2
	16	5 Stud Wheel; 288mm Diameter Rotor	BD126323E ⁶				2
5 Stud Wheel; 312mm Diameter Rotor; 4.4" Bolt Circle		BD126476E ⁶				2	

¹Includes Hardware Installation Kit; ²OE Ceramic; ³OE Semi-Metallic; ⁴Optional Ceramic; ⁶Black E-Coat on non-braking surface to prevent rust and corrosion; ⁷Incl. OE Design Abutment Clips; ¹⁰Includes Electronic Wear Sensor; ³¹Pending Supersession to H5490; ⁷⁶Pending Supersession to H17267

Beetle (Cont)

Front Rotor/Drum (Cont)				
Part Label	Years	Qualifier	Part No.	Qty
	15	Except R-Line; 5 Stud Wheel; 288mm Diameter Rotor	BD126323E ⁶	2
		R-Line; 5 Stud Wheel; 312mm Diameter Rotor; 4.4" Bolt Circle	BD126476E ⁶	2
	14	Except R-Line; Except GSR; 5 Stud Wheel; 288mm Diameter Rotor	BD126323E ⁶	2
		R-Line; GSR; 5 Stud Wheel; 312mm Diameter Rotor; 4.4" Bolt Circle	BD126476E ⁶	2
	13	Except Turbocharged; 5 Stud Wheel; 288mm Diameter Rotor	BD126323E ⁶	2
		Turbo; 5 Stud Wheel; 312mm Diameter Rotor; 4.4" Bolt Circle	BD126476E ⁶	2
	12	5 Stud Wheel; 288mm Diameter Rotor	BD126323E ⁶	2
10-06		5 Stud Wheel; 280mm Diameter Rotor	BD125740E ⁶	2
		5 Stud Wheel; 288mm Diameter Rotor	BD125681E ⁶	2
05-00		1.8L 4 Cyl; 5 Stud Wheel; 288mm Diameter Rotor	BD125681E ⁶	2
		1.9L 4 Cyl; 5 Stud Wheel; 280mm Diameter Rotor	BD125740E ⁶	2
		2.0L 4 Cyl; 5 Stud Wheel; 280mm Diameter Rotor	BD125740E ⁶	2
99		5 Stud Wheel; 280mm Diameter Rotor	BD125740E ⁶	2
		5 Stud Wheel; 288mm Diameter Rotor	BD125681E ⁶	2
98		5 Stud Wheel; 280mm Diameter Rotor	BD125740E ⁶	2

Rear Brake Pad/Shoe							
Part Label	Years	Qualifier	ThermoQuiet	QuickStop	WagnerOEX	SevereDuty	Qty
Brake Pad	18		PD1017 ²	ZD1017 ^{1,2}	OEX1017 ²		1
	17	Bosch Rear Caliper	QC1456 ^{1,2}	ZD1456 ^{1,2}	OEX1456 ^{1,2}		1
		TRW Rear Caliper	QC340A ^{1,4}	ZD340A ^{1,4}			1
	16-14		PD1017 ²	ZD1017 ^{1,2}	OEX1017 ²		1
	13-12	Bosch Brake System	QC1456 ^{1,2}	ZD1456 ^{1,2}	OEX1456 ^{1,2}		1
		Girling Brake System	PD1017 ²	ZD1017 ^{1,2}	OEX1017 ²		1
	10-08	280mm Diameter Rotor	PD1017 ²	ZD1017 ^{1,2}	OEX1017 ²		1
	07	280mm Diameter Rotor; From Chassis Number 1C7512081	PD1017 ²	ZD1017 ^{1,2}	OEX1017 ²		1
	06		PD1017 ²	ZD1017 ^{1,2}	OEX1017 ²		1
	05	280mm Diameter Rotor	PD1017 ²	ZD1017 ^{1,2}	OEX1017 ²		1
	04-02		QC340A ^{1,4}	ZD340A ^{1,4}			1
	01		PD1017 ²	ZD1017 ^{1,2}	OEX1017 ²		1
	00-98		QC340A ^{1,4}	ZD340A ^{1,4}			1

Rear Brake Hardware				
Part Label	Years	Qualifier	Part No.	Qty
Disc Hardware Kit	16-12		H5686 ⁷	1
	10-98		H15733 ⁷	1

Rear Rotor/Drum				
Part Label	Years	Qualifier	Part No.	Qty
Brake Drum	13-12	2.5L 5 Cyl	BD180427	2
Brake Rotor	17-14	253mm Diameter Rotor	BD180522E ⁶	2
	13-12	5 Stud Wheel; 272mm Diameter Rotor	BD180424E ⁶	2
	10	5 Stud Wheel; 232mm Diameter Rotor	BD125642E ⁶	2
	09	5 Stud Wheel; 232mm Diameter Rotor; To Chassis No. 1Y9409916	BD125642E ⁶	2
	08-98	5 Stud Wheel; 232mm Diameter Rotor	BD125642E ⁶	2

Cabrio

Front Brake Pad/Shoe							
Part Label	Years	Qualifier	ThermoQuiet	QuickStop	WagnerOEX	SevereDuty	Qty
Brake Pad	02-98		MX704 ³	ZX704 ^{1,3}			1
	97	Except Mexico Built	PD696 ²	ZD696 ²			1
		Mexico Built	MX704 ³	ZX704 ^{1,3}			1
	96	Except Mexico Built	PD696 ²	ZD696 ²			1
		Mexico Built; To Chassis Number 1ET800500	MX704 ³	ZX704 ^{1,3}			1
	95		PD696 ²	ZD696 ²			1

¹Includes Hardware Installation Kit; ²OE Ceramic; ³OE Semi-Metallic; ⁴Optional Ceramic; ⁶Black E-Coat on non-braking surface to prevent rust and corrosion; ⁷Incl. OE Design Abutment Clips

Volkswagen - Passenger Car (Cont)



Cabrio (Cont)

Front Rotor/Drum				
Part Label	Years	Qualifier	Part No.	Qty
Brake Rotor	02-95	4 Stud Wheel; 255mm Diameter Rotor	BD60866	2

Rear Brake Pad/Shoe							
Part Label	Years	Qualifier	ThermoQuiet	QuickStop	WagnerOEX	SevereDuty	Qty
Brake Pad	02-98		QC340A ^{1,4}	ZD340A ^{1,4}			1
	96-95		MX340A ^{1,3}	ZX340A ^{1,3}			1
Brake Shoe	99-95	7-7/8" x 1-33/64" Brakes		Z662			1

Rear Brake Hardware				
Part Label	Years	Qualifier	Part No.	Qty
Drum Hardware Kit	99-95	7-7/8" x 1-33/64" Brakes	H17525	1

Rear Rotor/Drum				
Part Label	Years	Qualifier	Part No.	Qty
Brake Drum	99-95	7-7/8" x 1-33/64" Brakes	BD125401	2
Brake Rotor and Hub Assy.	02-99	4 Stud Wheel; 226mm Diameter Rotor	BD125099	2

CC

Front Brake Pad/Shoe								
Part Label	Years	Qualifier	ThermoQuiet	QuickStop	WagnerOEX	SevereDuty	Qty	
Brake Pad	17		QC1107 ^{1,2,10}	ZD1107 ^{1,2,10}	OEX1107 ^{1,2}		1	
		16	Except 4 Motion Series	QC1107 ^{1,2,10}	ZD1107 ^{1,2,10}	OEX1107 ^{1,2}		1
			Except 4 Motion Series; 2.0L 4 Cyl	QC1107 ^{1,2,10}	ZD1107 ^{1,2,10}	OEX1107 ^{1,2}		1
		V6 Executive 4Motion	QC1633 ²	ZD1633 ²				1
	15		Except 4 Motion Series	QC1107 ^{1,2,10}	ZD1107 ^{1,2,10}	OEX1107 ^{1,2}		1
			Except 4 Motion Series; 2.0L 4 Cyl	QC1107 ^{1,2,10}	ZD1107 ^{1,2,10}	OEX1107 ^{1,2}		1
			Executive 4 Motion	QC1633 ²	ZD1633 ²			
	14		4 Motion	QC1633 ²	ZD1633 ²			1
			Except 4 Motion Series	QC1107 ^{1,2,10}	ZD1107 ^{1,2,10}	OEX1107 ^{1,2}		1
			Except 4 Motion Series; 2.0L 4 Cyl	QC1107 ^{1,2,10}	ZD1107 ^{1,2,10}	OEX1107 ^{1,2}		1
	13		Except 4 Motion Series	QC1107 ^{1,2,10}	ZD1107 ^{1,2,10}	OEX1107 ^{1,2}		1
			Except 4 Motion Series; 2.0L 4 Cyl	QC1107 ^{1,2,10}	ZD1107 ^{1,2,10}	OEX1107 ^{1,2}		1
		VR6 4Motion Executive	QC1633 ²	ZD1633 ²				1
12-09		2.0L 4 Cyl	QC1107 ^{1,2,10}	ZD1107 ^{1,2,10}	OEX1107 ^{1,2}		1	
		3.6L 6 Cyl	MX915C ^{3,10}	ZX915C ^{3,10}				1

Front Brake Hardware				
Part Label	Years	Qualifier	Part No.	Qty
Disc Hardware Kit	16-09	2.0L 4 Cyl	H15785 ⁷	1

Front Rotor/Drum				
Part Label	Years	Qualifier	Part No.	Qty
Brake Rotor	17-16	5 Stud Wheel; 312mm Diameter Rotor; 4.4" Bolt Circle	BD126476E ⁶	2
		AWD; 5 Stud Wheel; 340mm Diameter Rotor	BD180526	2
	15	FWD; 5 Stud Wheel; 312mm Diameter Rotor; 4.4" Bolt Circle	BD126476E ⁶	2
		AWD; 5 Stud Wheel; 340mm Diameter Rotor	BD180526	2
	14-13	AWD; 5 Stud Wheel; 345mm Diameter Rotor	BD180058	2
		FWD; 5 Stud Wheel; 312mm Diameter Rotor; 4.4" Bolt Circle	BD126476E ⁶	2
	12-09	AWD; 5 Stud Wheel; 345mm Diameter Rotor	BD180058	2
		FWD; 5 Stud Wheel; 312mm Diameter Rotor; 4.4" Bolt Circle	BD126476E ⁶	2

Rear Brake Pad/Shoe							
Part Label	Years	Qualifier	ThermoQuiet	QuickStop	WagnerOEX	SevereDuty	Qty
Brake Pad	17-09	2.0L 4 Cyl	PD1108 ^{1,2}	ZD1108 ^{1,2}			1
		3.6L 6 Cyl	PD1108 ^{1,2}	ZD1108 ^{1,2}			

Rear Brake Hardware				
Part Label	Years	Qualifier	Part No.	Qty
Disc Hardware Kit	16-09		H15778 ⁷	1

¹Includes Hardware Installation Kit; ²OE Ceramic; ³OE Semi-Metallic; ⁴Optional Ceramic; ⁶Black E-Coat on non-braking surface to prevent rust and corrosion; ⁷Incl. OE Design Abutment Clips; ¹⁰Includes Electronic Wear Sensor

CC (Cont)

Rear Rotor/Drum				
Part Label	Years	Qualifier	Part No.	Qty
Brake Rotor	17-10	AWD; 5 Stud Wheel; 310mm Diameter Rotor	BD180006E ⁶	2
		FWD; 5 Stud Wheel; 286mm Diameter	BD180419E ⁶	2
	09	AWD; 5 Stud Wheel; 310mm Diameter Rotor	BD180006E ⁶	2
		FWD; 5 Stud Wheel; 282mm Diameter Rotor	BD126477E ⁶	2

Corrado

Front Brake Pad/Shoe							
Part Label	Years	Qualifier	ThermoQuiet	QuickStop	WagnerOEX	SevereDuty	Qty
Brake Pad	95		MX684 ³	ZX684 ³			1

Front Rotor/Drum				
Part Label	Years	Qualifier	Part No.	Qty
Brake Rotor	95	5 Stud Wheel; 280mm Diameter Rotor	BD125442	2

Rear Brake Pad/Shoe							
Part Label	Years	Qualifier	ThermoQuiet	QuickStop	WagnerOEX	SevereDuty	Qty
Brake Pad	95		QC340A ^{1,4}	ZD340A ^{1,4}			1

Rear Rotor/Drum				
Part Label	Years	Qualifier	Part No.	Qty
Brake Rotor and Hub Assy.	95	5 Stud Wheel; 226mm Diameter Rotor	BD125280	2

e-Golf

Front Brake Pad/Shoe							
Part Label	Years	Qualifier	ThermoQuiet	QuickStop	WagnerOEX	SevereDuty	Qty
Brake Pad	18-15		QC1760 ^{1,2}	ZD1760 ^{1,2}			1

Front Rotor/Drum				
Part Label	Years	Qualifier	Part No.	Qty
Brake Rotor	18-15	5 Stud Wheel; 288mm Diameter Rotor	BD126323E ⁶	2

Rear Brake Pad/Shoe							
Part Label	Years	Qualifier	ThermoQuiet	QuickStop	WagnerOEX	SevereDuty	Qty
Brake Pad	18-15		QC1761 ^{1,2}	ZD1761 ²			1

Rear Rotor/Drum				
Part Label	Years	Qualifier	Part No.	Qty
Brake Rotor	17-15	5 Stud Wheel; 272mm Diameter Rotor	BD180424E ⁶	2

Eos

Front Brake Pad/Shoe							
Part Label	Years	Qualifier	ThermoQuiet	QuickStop	WagnerOEX	SevereDuty	Qty
Brake Pad	16-15		QC1107 ^{1,2,10}	ZD1107 ^{1,2,10}	OEX1107 ^{1,2,10}		1
	14-07		QC1107 ^{1,2,10}	ZD1107 ^{1,2,10}	OEX1107 ^{1,2}		1

Front Brake Hardware				
Part Label	Years	Qualifier	Part No.	Qty
Disc Hardware Kit	16-07		H15785 ⁷	1

Front Rotor/Drum				
Part Label	Years	Qualifier	Part No.	Qty
Brake Rotor	16-07	5 Stud Wheel; 312mm Diameter Rotor; 4.4" Bolt Circle	BD126476E ⁶	2

Rear Brake Pad/Shoe							
Part Label	Years	Qualifier	ThermoQuiet	QuickStop	WagnerOEX	SevereDuty	Qty
Brake Pad	16-11		QC1456 ^{1,2}	ZD1456 ^{1,2}	OEX1456 ^{1,2}		1
	10-07		MX1108 ^{1,3}	ZX1108 ^{1,3}	OEX1108 ^{1,2}		1

Rear Brake Hardware				
Part Label	Years	Qualifier	Part No.	Qty
Disc Hardware Kit	16-12		H5686 ⁷	1
	11-07		H15778 ⁷	1

¹Includes Hardware Installation Kit; ²OE Ceramic; ³OE Semi-Metallic; ⁴Optional Ceramic; ⁶Black E-Coat on non-braking surface to prevent rust and corrosion; ⁷Incl. OE Design Abutment Clips; ¹⁰Includes Electronic Wear Sensor

Eos (Cont)

Rear Rotor/Drum				
Part Label	Years	Qualifier	Part No.	Qty
Brake Rotor	16-10	5 Stud Wheel; 272mm Diameter Rotor	BD180424E ⁶	2
	09-07	5 Stud Wheel; 282mm Diameter Rotor	BD126477E ⁶	2

Golf

Front Brake Pad/Shoe							
Part Label	Years	Qualifier	ThermoQuiet	QuickStop	WagnerOEX	SevereDuty	Qty
Brake Pad	18-15		QC1760 ^{1,2}	ZD1760 ^{1,2}			1
	14-13		QC1107 ^{1,2,10}	ZD1107 ^{1,2,10}	OEX1107 ^{1,2}		1
	12	Except R; 2.0L 4 Cyl	QC1107 ^{1,2,10}	ZD1107 ^{1,2,10}	OEX1107 ^{1,2}		1
		Except R; 2.5L 5 Cyl	QC1107 ^{1,2,10}	ZD1107 ^{1,2,10}	OEX1107 ^{1,2}		1
	11-10		MX1107 ^{1,5,10}	ZX1107 ^{1,5,10}			1
	06-05	280mm Diameter Rotor	QC768A ^{4,10}	ZD768A ^{1,4,10}	OEX768A ²		1
		288mm Diameter Rotor	QC687A ^{4,10}	ZD687A ^{1,4,10}			1
	04	2.8L 6 Cyl; 280mm Diameter Rotor	QC768A ^{4,10}	ZD768A ^{1,4,10}	OEX768A ²		1
		2.8L 6 Cyl; 288mm Diameter Rotor	QC687A ^{4,10}	ZD687A ^{1,4,10}			1
		3.2L 6 Cyl	MX682 ³	ZX682 ³			1
	03-00	280mm Diameter Rotor	QC768A ^{4,10}	ZD768A ^{1,4,10}	OEX768A ²		1
		288mm Diameter Rotor	QC687A ^{4,10}	ZD687A ^{1,4,10}			1
	99	Canada Built	MX694 ³	ZX694 ³			1
		USA Built; From Chassis Number 1JX450001	MX768B ³	ZX768B ^{1,3}			1
		USA Built; To Chassis Number 1JX450001	MX704 ³	ZX704 ^{1,3}			1
	98-97	Except GTI VR6; Canada Built	MX694 ³	ZX694 ³			1
		Except GTI VR6; USA Built	MX704 ³	ZX704 ^{1,3}			1
		GTI VR6; USA Built	MX555A ³	ZX555A ³			1
	96	Except GTI VR6; USA Built	PD696 ²	ZD696 ²			1
		GTI VR6	MX555A ³	ZX555A ³			1
	95	Disc	MX684A ^{3,10}	ZX684A ^{3,10}			1
		Drum	PD696 ²	ZD696 ²			1

Front Brake Hardware				
Part Label	Years	Qualifier	Part No.	Qty
Disc Hardware Kit	14-10		H15785 ⁷	1
	06-97		H15677 ^{7,31}	1
			H5490 ⁷	1
	96-95		H15525 ⁷	1

Front Rotor/Drum				
Part Label	Years	Qualifier	Part No.	Qty
Brake Rotor	18	5 Stud Wheel; 288mm Diameter Rotor	BD126323E ⁶	2
	17	Hatchback; Disc; Disc; 5 Stud Wheel; 288mm Diameter Rotor	BD126323E ⁶	2
		Hatchback; Disc; Disc; 5 Stud Wheel; 312mm Diameter Rotor; 4.4" Bolt Circle	BD126476E ⁶	2
	16-14	5 Stud Wheel; 288mm Diameter Rotor	BD126323E ⁶	2
	13-12	Except R; 5 Stud Wheel; 288mm Diameter Rotor	BD126323E ⁶	2
	11-10	5 Stud Wheel; 288mm Diameter Rotor	BD126323E ⁶	2
	06	5 Stud Wheel; 280mm Diameter Rotor	BD125740E ⁶	2
		5 Stud Wheel; 288mm Diameter Rotor	BD125681E ⁶	2
		5 Stud Wheel; 312mm Diameter Rotor; 4.4" Bolt Circle	BD126476E ⁶	2
	05	5 Stud Wheel; 280mm Diameter Rotor	BD125740E ⁶	2
		5 Stud Wheel; 288mm Diameter Rotor	BD125681E ⁶	2
		5 Stud Wheel; 288mm Diameter Rotor; From Chassis No. 1K5600 001	BD126323E ⁶	2
		5 Stud Wheel; 312mm Diameter Rotor	BD126241E ⁶	2
	04	5 Stud Wheel; 280mm Diameter Rotor	BD125740E ⁶	2
		5 Stud Wheel; 288mm Diameter Rotor	BD125681E ⁶	2
		Left; 5 Stud Wheel; 334mm Diameter Rotor	BD180021	1
		Right; 5 Stud Wheel; 334mm Diameter Rotor	BD180020	1
	03-00	5 Stud Wheel; 280mm Diameter Rotor	BD125740E ⁶	2
		5 Stud Wheel; 288mm Diameter Rotor	BD125681E ⁶	2

¹Includes Hardware Installation Kit; ²OE Ceramic; ³OE Semi-Metallic; ⁴Optional Ceramic; ⁵Optional Semi-Metallic; ⁶Black E-Coat on non-braking surface to prevent rust and corrosion; ⁷Incl. OE Design Abutment Clips; ¹⁰Includes Electronic Wear Sensor; ³¹Pending Supersession to H5490

Front Rotor/Drum (Cont)				
Part Label	Years	Qualifier	Part No.	Qty
	99	4 Stud Wheel; 239mm Diameter Rotor; Solid Rotors	BD97064	2
		5 Stud Wheel; 280mm Diameter Rotor; From Chassis No. 1JX45,0001	BD125740E ⁶	2
	98-96	4 Stud Wheel; 239mm Diameter Rotor; Solid Rotors	BD97064	2
		4 Stud Wheel; 255mm Diameter Rotor	BD60866	2
	95	5 Stud Wheel; 288mm Diameter Rotor; To Chassis No. 1JX45,0001	BD125614	2
		4 Stud Wheel; 255mm Diameter Rotor	BD60866	2
		5 Stud Wheel; 280mm Diameter Rotor	BD125442	2

Rear Brake Pad/Shoe							
Part Label	Years	Qualifier	ThermoQuiet	QuickStop	WagnerOEX	SevereDuty	Qty
Brake Pad	18-16			ZD1779 ²			1
	15	DIESEL; From 01/07/14 GAS	PD1017 ²	ZD1017 ^{1,2}	OEX1017 ²		1
				ZD1779 ²			1
	14		QC1456 ^{1,2}	ZD1456 ^{1,2}	OEX1456 ^{1,2}		1
	13-12	Except R	QC1456 ^{1,2}	ZD1456 ^{1,2}	OEX1456 ^{1,2}		1
	11	Except Turbocharged Turbocharged	PD1017 ²	ZD1017 ^{1,2}	OEX1017 ²		1
			QC1456 ^{1,2}	ZD1456 ^{1,2}	OEX1456 ^{1,2}		1
	10	From 11/02/09	QC1456 ^{1,2}	ZD1456 ^{1,2}	OEX1456 ^{1,2}		1
	06		PD1017 ²	ZD1017 ^{1,2}	OEX1017 ²		1
	05		QC340A ^{1,4}	ZD340A ^{1,4}			1
	04		PD1017 ²	ZD1017 ^{1,2}	OEX1017 ²		1
	03		QC340A ^{1,4}	ZD340A ^{1,4}			1
	02-01		PD1017 ²	ZD1017 ^{1,2}	OEX1017 ²		1
	00-97		QC340A ^{1,4}	ZD340A ^{1,4}			1
	96-95	GTI GTI VR6	MX340 ³	ZX340 ^{1,3}			1
			QC340A ^{1,4}	ZD340A ^{1,4}			1
Brake Shoe	99-95	7-7/8" x 1-33/64" Brakes		Z662			1

Rear Brake Hardware				
Part Label	Years	Qualifier	Part No.	Qty
Disc Hardware Kit	15-10		H5686 ⁷	1
	06-00		H15733 ⁷	1
Drum Hardware Kit	99-95	7-7/8" x 1-33/64" Brakes	H17525	1

Rear Rotor/Drum				
Part Label	Years	Qualifier	Part No.	Qty
Brake Drum	99-95	7-7/8" x 1-33/64" Brakes	BD125401	2
Brake Rotor	18	5 Stud Wheel; 272mm Diameter Rotor; PR-1KS,1KT	BD180424E ⁶	2
		1.8L 4 Cyl; 5 Stud Wheel; 272mm Diameter Rotor; PR-1KS,1KT	BD180424E ⁶	2
	17	5 Stud Wheel; 310mm Diameter Rotor	BD180006E ⁶	2
		1.8L 4 Cyl; 5 Stud Wheel; 272mm Diameter Rotor	BD180424E ⁶	2
	15	1.8L 4 Cyl; 5 Stud Wheel; 272mm Diameter Rotor	BD180424E ⁶	2
		TDI; 253mm Diameter Rotor	BD180522E ⁶	2
	14	5 Stud Wheel; 272mm Diameter Rotor	BD180424E ⁶	2
	13-12	Except R; 5 Stud Wheel; 272mm Diameter Rotor	BD180424E ⁶	2
	11	256mm Diameter Rotor	BD180724E ⁶	2
		5 Stud Wheel; 260mm Diameter Rotor	BD180010E ⁶	2
		5 Stud Wheel; 272mm Diameter Rotor	BD180424E ⁶	2
	10	256mm Diameter Rotor	BD180724E ⁶	2
		5 Stud Wheel; 260mm Diameter Rotor	BD180010E ⁶	2
		5 Stud Wheel; 272mm Diameter Rotor; From 11/02/09	BD180424E ⁶	2
	06	5 Stud Wheel; 232mm Diameter Rotor	BD125642E ⁶	2
		5 Stud Wheel; 282mm Diameter Rotor	BD126477E ⁶	2
	05-00	5 Stud Wheel; 232mm Diameter Rotor	BD125642E ⁶	2
	99	5 Stud Wheel; 232mm Diameter Rotor; From Chassis No. 1JX45,0001	BD125642E ⁶	2
Brake Rotor and Hub Assy.	99	4 Stud Wheel; 226mm Diameter Rotor; To Chassis No. 1JX45,0001	BD125099	2
	98-96	GTI VR6; 5 Stud Wheel; 226mm Diameter Rotor	BD125280	2
		GTI; 4 Stud Wheel; 226mm Diameter Rotor	BD125099	2

¹Includes Hardware Installation Kit; ²OE Ceramic; ³OE Semi-Metallic; ⁴Optional Ceramic; ⁶Black E-Coat on non-braking surface to prevent rust and corrosion; ⁷Incl. OE Design Abutment Clips

Volkswagen - Passenger Car (Cont)



Golf (Cont)

Rear Rotor/Drum (Cont)				
Part Label	Years	Qualifier	Part No.	Qty
	95	4 Stud Wheel; 226mm Diameter Rotor	BD125099	2
		Manhattan; 4 Stud Wheel; 226mm Diameter Rotor	BD125099	2

Golf Alltrack

Front Brake Pad/Shoe							
Part Label	Years	Qualifier	ThermoQuiet	QuickStop	WagnerOEX	SevereDuty	Qty
Brake Pad	18-17		QC1760 ^{1,2}	ZD1760 ^{1,2}			1

Rear Brake Pad/Shoe							
Part Label	Years	Qualifier	ThermoQuiet	QuickStop	WagnerOEX	SevereDuty	Qty
Brake Pad	18			ZD1779 ²			1

Rear Rotor/Drum				
Part Label	Years	Qualifier	Part No.	Qty
Brake Rotor	19-17	5 Stud Wheel; 272mm Diameter Rotor	BD180424E ⁶	2

Golf City

Front Brake Pad/Shoe							
Part Label	Years	Qualifier	ThermoQuiet	QuickStop	WagnerOEX	SevereDuty	Qty
Brake Pad	10-07	280mm Diameter Rotor	QC768A ^{4,10}	ZD768A ^{1,4,10}	OEX768A ²		1
		288mm Diameter Rotor	QC687A ^{4,10}	ZD687A ^{1,4,10}			1

Front Brake Hardware				
Part Label	Years	Qualifier	Part No.	Qty
Disc Hardware Kit	10-07		H15677 ^{7,31}	1
			H5490 ⁷	1

Front Rotor/Drum				
Part Label	Years	Qualifier	Part No.	Qty
Brake Rotor	10-07	5 Stud Wheel; 280mm Diameter Rotor	BD125740E ⁶	2
		5 Stud Wheel; 288mm Diameter Rotor	BD125681E ⁶	2
		5 Stud Wheel; 312mm Diameter Rotor; 4.4" Bolt Circle	BD126476E ⁶	2

Rear Brake Pad/Shoe							
Part Label	Years	Qualifier	ThermoQuiet	QuickStop	WagnerOEX	SevereDuty	Qty
Brake Pad	10-07		QC340A ^{1,4}	ZD340A ^{1,4}			1

Rear Brake Hardware				
Part Label	Years	Qualifier	Part No.	Qty
Disc Hardware Kit	10-07		H15733 ⁷	1

Rear Rotor/Drum				
Part Label	Years	Qualifier	Part No.	Qty
Brake Rotor	10-07	5 Stud Wheel; 232mm Diameter Rotor	BD125642E ⁶	2
		5 Stud Wheel; 282mm Diameter Rotor	BD126477E ⁶	2

Golf R

Front Brake Pad/Shoe							
Part Label	Years	Qualifier	ThermoQuiet	QuickStop	WagnerOEX	SevereDuty	Qty
Brake Pad	17-15		QC1633 ²	ZD1633 ²			1
	13		MX1359 ^{1,3,10}	ZX1359 ^{1,3,10}			1
	12	2.0L 4 Cyl	MX1359 ^{1,3,10}	ZX1359 ^{1,3,10}			1

Front Rotor/Drum				
Part Label	Years	Qualifier	Part No.	Qty
Brake Rotor	18		BD180806E ⁶	2
	17-15	5 Stud Wheel; 340mm Diameter Rotor	BD180526	2
	13-12	5 Stud Wheel; 345mm Diameter Rotor	BD180058	2

¹Includes Hardware Installation Kit; ²OE Ceramic; ³OE Semi-Metallic; ⁴Optional Ceramic; ⁶Black E-Coat on non-braking surface to prevent rust and corrosion; ⁷Incl. OE Design Abutment Clips; ¹⁰Includes Electronic Wear Sensor; ³¹Pending Supersession to H5490

Golf R (Cont)

Rear Brake Pad/Shoe							
Part Label	Years	Qualifier	ThermoQuiet	QuickStop	WagnerOEX	SevereDuty	Qty
Brake Pad	17-16		QC1761 ^{1,2}	ZD1761 ²			1
	15		PD1017 ²	ZD1017 ^{1,2}	OEX1017 ²		1
	13-12	2.0L 4 Cyl; Turbocharged	PD1108 ^{1,2}	ZD1108 ^{1,2}			1

Rear Rotor/Drum				
Part Label	Years	Qualifier	Part No.	Qty
Brake Rotor	18-15	5 Stud Wheel; 310mm Diameter Rotor	BD180006E ⁶	2
	13-12	5 Stud Wheel; 310mm Diameter Rotor	BD180006E ⁶	2

Golf SportWagen

Front Brake Pad/Shoe							
Part Label	Years	Qualifier	ThermoQuiet	QuickStop	WagnerOEX	SevereDuty	Qty
Brake Pad	18-15		QC1760 ^{1,2}	ZD1760 ^{1,2}			1

Front Rotor/Drum				
Part Label	Years	Qualifier	Part No.	Qty
Brake Rotor	18-15	5 Stud Wheel; 288mm Diameter Rotor	BD126323E ⁶	2

Rear Brake Pad/Shoe							
Part Label	Years	Qualifier	ThermoQuiet	QuickStop	WagnerOEX	SevereDuty	Qty
Brake Pad	18-16			ZD1779 ²			1
	15	DIESEL	PD1017 ²	ZD1017 ^{1,2}	OEX1017 ²		1
		GAS		ZD1779 ²			1

Rear Rotor/Drum				
Part Label	Years	Qualifier	Part No.	Qty
Brake Rotor	18-16	5 Stud Wheel; 272mm Diameter Rotor	BD180424E ⁶	2

GTI

Front Brake Pad/Shoe							
Part Label	Years	Qualifier	ThermoQuiet	QuickStop	WagnerOEX	SevereDuty	Qty
Brake Pad	18	S	QC1760 ^{1,2}	ZD1760 ^{1,2}			1
	17	Except Performance Package Performance Brakes Performance Package	QC1760 ^{1,2}	ZD1760 ^{1,2}			1
			QC1633 ²	ZD1633 ²			1
			QC1633 ²	ZD1633 ²			1
	16-15	Except Performance Brakes Performance Brakes	QC1760 ^{1,2}	ZD1760 ^{1,2}			1
			QC1633 ²	ZD1633 ²			1
	14-12		QC1107 ^{1,2,10}	ZD1107 ^{1,2,10}	OEX1107 ^{1,2}		1
	11		MX1107 ^{1,5,10}	ZX1107 ^{1,5,10}			1
	10-06		QC1107 ^{1,2,10}	ZD1107 ^{1,2,10}	OEX1107 ^{1,2}		1

Front Brake Hardware				
Part Label	Years	Qualifier	Part No.	Qty
Disc Hardware Kit	14-06		H15785 ⁷	1

Front Rotor/Drum				
Part Label	Years	Qualifier	Part No.	Qty
Brake Rotor	18	Autobahn	BD180806E ⁶	2
		SE	BD180806E ⁶	2
	17	Autobahn	BD180806E ⁶	2
		S; 5 Stud Wheel; 312mm Diameter Rotor; 4.4" Bolt Circle; To 11/09/2016	BD126476E ⁶	2
		SE	BD180806E ⁶	2
	16-15	Sport	BD180806E ⁶	2
		5 Stud Wheel; 312mm Diameter Rotor; 4.4" Bolt Circle; Except Performance Package	BD126476E ⁶	2
	14-07	Performance Package	BD180806E ⁶	2
		5 Stud Wheel; 312mm Diameter Rotor; 4.4" Bolt Circle	BD126476E ⁶	2
	06	5 Stud Wheel; 280mm Diameter Rotor	BD125740E ⁶	2
		5 Stud Wheel; 288mm Diameter Rotor	BD125681E ⁶	2

¹Includes Hardware Installation Kit; ²OE Ceramic; ⁵Optional Semi-Metallic; ⁶Black E-Coat on non-braking surface to prevent rust and corrosion; ⁷Incl. OE Design Abutment Clips; ¹⁰Includes Electronic Wear Sensor

Volkswagen - Passenger Car (Cont)



GTI (Cont)

Rear Brake Pad/Shoe							
Part Label	Years	Qualifier	ThermoQuiet	QuickStop	WagnerOEX	SevereDuty	Qty
Brake Pad	18			ZD1779 ²			1
		Autobahn	PD1108 ^{1,2}	ZD1108 ^{1,2}			1
		SE	PD1108 ^{1,2}	ZD1108 ^{1,2}			1
	17	Autobahn	PD1108 ^{1,2}	ZD1108 ^{1,2}			1
		SE	PD1108 ^{1,2}	ZD1108 ^{1,2}			1
		Sport	PD1108 ^{1,2}	ZD1108 ^{1,2}			1
	16-15	Except Performance Brakes		ZD1779 ²			1
		Performance Brakes	PD1108 ^{1,2}	ZD1108 ^{1,2}			1
	14-12		QC1456 ^{1,2}	ZD1456 ^{1,2}	OEX1456 ^{1,2}		1
	11-08		MX1108 ^{1,3}	ZX1108 ^{1,3}	OEX1108 ^{1,2}		1
	07-06		PD1108 ^{1,2}	ZD1108 ^{1,2}			1

Rear Brake Hardware				
Part Label	Years	Qualifier	Part No.	Qty
Disc Hardware Kit	16-12		H5686 ⁷	1
	11-06		H15778 ⁷	1

Rear Rotor/Drum				
Part Label	Years	Qualifier	Part No.	Qty
Brake Rotor	18	Autobahn; 5 Stud Wheel; 310mm Diameter Rotor	BD180006 ⁶	2
		S; 5 Stud Wheel; 272mm Diameter Rotor	BD180424 ⁶	2
		SE; 5 Stud Wheel; 310mm Diameter Rotor	BD180006 ⁶	2
	17	Autobahn; 5 Stud Wheel; 310mm Diameter Rotor	BD180006 ⁶	2
		S; 5 Stud Wheel; 272mm Diameter Rotor	BD180424 ⁶	2
		SE; 5 Stud Wheel; 310mm Diameter Rotor	BD180006 ⁶	2
		Sport; 5 Stud Wheel; 310mm Diameter Rotor	BD180006 ⁶	2
	16-15	5 Stud Wheel; 272mm Diameter Rotor; Except Performance Package	BD180424 ⁶	2
		5 Stud Wheel; 310mm Diameter Rotor; Performance Package	BD180006 ⁶	2
	14-12	5 Stud Wheel; 272mm Diameter Rotor	BD180424 ⁶	2
	11	5 Stud Wheel; 272mm Diameter Rotor	BD180424 ⁶	2
		5 Stud Wheel; 286mm Diameter	BD180419 ⁶	2
	10-06	5 Stud Wheel; 282mm Diameter Rotor	BD126477 ⁶	2

Jetta

Front Brake Pad/Shoe							
Part Label	Years	Qualifier	ThermoQuiet	QuickStop	WagnerOEX	SevereDuty	Qty
Brake Pad	19		QC1760 ^{1,2}	ZD1760 ^{1,2}			1
	18		QC1107B ^{1,2}	ZD1107B ^{1,2}	OEX1107B ^{1,2}		1
	17	Brake Sensor	QC1107B ^{1,2}	ZD1107B ^{1,2}	OEX1107B ^{1,2}		1
		Except Brake Sensor	QC768B ^{1,2}	ZD768B ^{1,2}	OEX768B ^{1,2}		1
	16	Turbocharged	QC1107B ^{1,2}	ZD1107B ^{1,2}	OEX1107B ^{1,2}		1
	15	Except Turbocharged	QC768B ^{1,2}	ZD768B ^{1,2}	OEX768B ^{1,2}		1
		Turbocharged	QC1107B ^{1,2}	ZD1107B ^{1,2}	OEX1107B ^{1,2}		1
	14	1.8L 4 Cyl; 1.8L 4Cyl	QC1107B ^{1,2}	ZD1107B ^{1,2}	OEX1107B ^{1,2}		1
		2.0L 4 Cyl	QC1107B ^{1,2}	ZD1107B ^{1,2}	OEX1107B ^{1,2}		1
		2.0L 4Cyl, Diesel	QC1107 ^{1,2,10}	ZD1107 ^{1,2,10}	OEX1107 ^{1,2}		1
		GLI; 2.0L 4 Cyl GAS	QC1107B ^{1,2}	ZD1107B ^{1,2}	OEX1107B ^{1,2}		1
		S; 2.0L 4 Cyl	QC768B ^{1,2}	ZD768B ^{1,2}	OEX768B ^{1,2}		1
	13	Sedan; Except Turbocharged; Does Not Include Electronic Wear Sensor	QC768B ^{1,2}	ZD768B ^{1,2}	OEX768B ^{1,2}		1
		Sedan; Turbocharged; Does Not Include Electronic Wear Sensor	QC1107B ^{1,2}	ZD1107B ^{1,2}	OEX1107B ^{1,2}		1
		Wagon	QC1107 ^{1,2,4,10}	ZD1107 ^{1,2,4,10}	OEX1107 ^{1,2,4,10}		1
	12-11	2.0L 4 Cyl; Does Not Include Electronic Wear Sensor	QC768B ^{1,2}	ZD768B ^{1,2}	OEX768B ^{1,2}		1
		Sedan; 2.5L 5 Cyl; Does Not Include Electronic Wear Sensor	QC1107B ^{1,2}	ZD1107B ^{1,2}	OEX1107B ^{1,2}		1
		Wagon; 2.5L 5 Cyl	QC1107 ^{1,2,10}	ZD1107 ^{1,2,10}	OEX1107 ^{1,2,10}		1
	10	Sedan	QC1107B ^{1,2}	ZD1107B ^{1,2}	OEX1107B ^{1,2}		1
		Wagon	QC1107 ^{1,2,10}	ZD1107 ^{1,2,10}	OEX1107 ^{1,2}		1
	09-06		QC1107 ^{1,2,10}	ZD1107 ^{1,2,10}	OEX1107 ^{1,2}		1

¹Includes Hardware Installation Kit; ²OE Ceramic; ³OE Semi-Metallic; ⁴Optional Ceramic; ⁶Black E-Coat on non-braking surface to prevent rust and corrosion; ⁷Incl. OE Design Abutment Clips; ¹⁰Includes Electronic Wear Sensor

Front Brake Pad/Shoe (Cont)							
Part Label	Years	Qualifier	ThermoQuiet	QuickStop	WagnerOEX	SevereDuty	Qty
	05	7th or 8th Digit of VIN is 1K	QC1107 ^{1,2,10}	ZD1107 ^{1,2,10}	OEX1107 ^{1,2}		1
		7th or 8th Digit of VIN is 9M or 1J; 280mm Diameter Rotor	QC768A ^{4,10}	ZD768A ^{1,4,10}	OEX768A ²		1
		7th or 8th Digit of VIN is 9M or 1J; 288mm Diameter Rotor	QC687A ^{4,10}	ZD687A ^{1,4,10}			1
		7th or 8th Digit of VIN is 9M or 1J; 312mm Diameter Rotor	QC687A ^{4,10}	ZD687A ^{1,4,10}			1
	04	280mm Diameter Rotor	QC768A ^{4,10}	ZD768A ^{1,4,10}	OEX768A ²		1
		To VIN No. 9M5149999; 288mm Diameter Rotor	QC687A ^{4,10}	ZD687A ^{1,4,10}			1
		To VIN No. 9M5149999; 312mm Diameter Rotor	QC687A ^{4,10}	ZD687A ^{1,4,10}			1
	03-00	280mm Diameter Rotor	QC768A ^{4,10}	ZD768A ^{1,4,10}	OEX768A ²		1
		288mm Diameter Rotor	QC687A ^{4,10}	ZD687A ^{1,4,10}			1
	99	Canada Built	MX694 ³	ZX694 ³			1
		Except GLX; USA Built; From Chassis Number 9MX000001	MX768B ³	ZX768B ^{1,3}			1
		USA Built; To Chassis Number 9MX000001; To VIN Number 1HW001300	MX704 ³	ZX704 ^{1,3}			1
	98-97	Except GLX; Canada Built	MX694 ³	ZX694 ³			1
		Except GLX; USA Built	MX704 ³	ZX704 ^{1,3}			1
		GLX; USA Built	MX555A ³	ZX555A ³			1
	96	Except GLX; Canada Built	MX694 ³	ZX694 ³			1
		GLX; USA Built	MX555A ³	ZX555A ³			1
	95	Except GLX	MX569 ³	ZX569 ³			1
		GLX	MX684A ^{3,10}	ZX684A ^{3,10}			1

Front Brake Hardware					
Part Label	Years	Qualifier	Part No.	Qty	
Disc Hardware Kit	16-07		H15785 ⁷	1	
		From VIN 1K5600001	H15785 ⁷	1	
	05	From VIN 1K5600001	H15785 ⁷	1	
		To VIN 9M5149999	H15677 ^{7,31}	1	
	04-02		H5490 ⁷	1	
			H15677 ^{7,31}	1	
	01	280mm Diameter Rotor		H5490 ⁷	1
				H15677 ^{7,31}	1
	00-97		H15677 ^{7,31}	1	
			H5490 ⁷	1	
	96-95		H15525 ⁷	1	

Front Rotor/Drum				
Part Label	Years	Qualifier	Part No.	Qty
Brake Rotor	19	5 Stud Wheel; 288mm Diameter Rotor	BD126323E ⁶	2
		5 Stud Wheel; 280mm Diameter Rotor	BD180426E	2
	17	Except GLI; 5 Stud Wheel; 288mm Diameter Rotor	BD126323E ⁶	2
		5 Stud Wheel; 280mm Diameter Rotor	BD180426E	2
	16	Except GLI; 5 Stud Wheel; 288mm Diameter Rotor	BD126323E ⁶	2
		GLI; 5 Stud Wheel; 312mm Diameter Rotor; 4.4" Bolt Circle	BD126476E ⁶	2
	15	5 Stud Wheel; 280mm Diameter Rotor	BD180426E	2
		5 Stud Wheel; 288mm Diameter Rotor	BD126323E ⁶	2
		5 Stud Wheel; 312mm Diameter Rotor; 4.4" Bolt Circle	BD126476E ⁶	2
	15	1.4L 4Cyl; 5 Stud Wheel; 288mm Diameter Rotor	BD126323E ⁶	2
		1.8L 4Cyl; 5 Stud Wheel; 288mm Diameter Rotor	BD126323E ⁶	2
		5 Stud Wheel; 280mm Diameter Rotor	BD180426E	2
		Except GLI Series; 2.0L 4Cyl; 5 Stud Wheel; 288mm Diameter Rotor	BD126323E ⁶	2
		Except TDI Series; Except GLI Series; 2.0L 4Cyl; 5 Stud Wheel; 279mm Diameter Rotor	BD180523E ⁶	2
	GLI Series; 2.0L 4Cyl; 5 Stud Wheel; 312mm Diameter Rotor; 4.4" Bolt Circle	BD126476E ⁶	2	

¹Includes Hardware Installation Kit; ²OE Ceramic; ³OE Semi-Metallic; ⁴Optional Ceramic; ⁶Black E-Coat on non-braking surface to prevent rust and corrosion; ⁷Incl. OE Design Abutment Clips; ¹⁰Includes Electronic Wear Sensor; ³¹Pending Supersession to H5490

Jetta (Cont)

Front Rotor/Drum (Cont)				
Part Label	Years	Qualifier	Part No.	Qty
	14	1.8L 4Cyl; 5 Stud Wheel; 288mm Diameter Rotor	BD126323E ⁶	2
		2.5L 4Cyl; 5 Stud Wheel; 288mm Diameter Rotor	BD126323E ⁶	2
		5 Stud Wheel; 280mm Diameter Rotor	BD180426E	2
		Except TDI Series; GLI Series; 2.0L 4Cyl; 5 Stud Wheel; 279mm Diameter Rotor	BD180523E ⁶	2
		TDI Series; GLI Series; 2.0L 4Cyl; 5 Stud Wheel; 312mm Diameter Rotor; 4.4" Bolt Circle	BD126476E ⁶	2
	13	1.4L 4Cyl; 5 Stud Wheel; 288mm Diameter Rotor	BD126323E ⁶	2
		2.5L 4Cyl; 5 Stud Wheel; 288mm Diameter Rotor	BD126323E ⁶	2
		5 Stud Wheel; 280mm Diameter Rotor	BD180426E	2
		Except TDI Series; GLI Series; 2.0L 4Cyl; 5 Stud Wheel; 279mm Diameter Rotor	BD180523E ⁶	2
		TDI Series; 2.0L 4Cyl; 5 Stud Wheel; 288mm Diameter Rotor	BD126323E ⁶	2
	12	TDI Series; GLI Series; 2.0L 4Cyl; 5 Stud Wheel; 312mm Diameter Rotor; 4.4" Bolt Circle	BD126476E ⁶	2
		2.5L 4Cyl; 5 Stud Wheel; 288mm Diameter Rotor	BD126323E ⁶	2
		5 Stud Wheel; 280mm Diameter Rotor	BD180426E	2
		Except TDI Series; GLI Series; 2.0L 4Cyl; 5 Stud Wheel; 279mm Diameter Rotor	BD180523E ⁶	2
		TDI Series; 2.0L 4Cyl; 5 Stud Wheel; 288mm Diameter Rotor	BD126323E ⁶	2
	11	TDI Series; GLI Series; 2.0L 4Cyl; 5 Stud Wheel; 312mm Diameter Rotor; 4.4" Bolt Circle; TDI Series; GLI Series	BD126476E ⁶	2
		2.5L 4Cyl; 5 Stud Wheel; 288mm Diameter Rotor	BD126323E ⁶	2
		5 Stud Wheel; 280mm Diameter Rotor	BD180426E	2
		Except TDI Series; 2.0L 4Cyl; 5 Stud Wheel; 279mm Diameter Rotor	BD180523E ⁶	2
		TDI Series; 2.0L 4Cyl; 5 Stud Wheel; 312mm Diameter Rotor; 4.4" Bolt Circle	BD126476E ⁶	2
	10-06	5 Stud Wheel; 288mm Diameter Rotor	BD126323E ⁶	2
		5 Stud Wheel; 312mm Diameter Rotor; 4.4" Bolt Circle	BD126476E ⁶	2
	05	5 Stud Wheel; 280mm Diameter Rotor	BD125740E ⁶	2
		5 Stud Wheel; 288mm Diameter Rotor; To Chassis No. 9M5149999	BD125681E ⁶	2
	04-00	5 Stud Wheel; 280mm Diameter Rotor	BD125740E ⁶	2
		5 Stud Wheel; 288mm Diameter Rotor	BD125681E ⁶	2
	99	4 Stud Wheel; 239mm Diameter Rotor; Solid Rotors	BD97064	2
		5 Stud Wheel; 280mm Diameter Rotor; From Chassis No. 9MX000001	BD125740E ⁶	2
		5 Stud Wheel; 288mm Diameter Rotor; To Chassis No. 9MX000001	BD125614	2
	98-96	4 Stud Wheel; 239mm Diameter Rotor; Solid Rotors	BD97064	2
		4 Stud Wheel; 255mm Diameter Rotor	BD60866	2
		5 Stud Wheel; 288mm Diameter Rotor	BD125614	2
	95	4 Stud Wheel; 255mm Diameter Rotor	BD60866	2
		5 Stud Wheel; 280mm Diameter Rotor	BD125442	2

Rear Brake Pad/Shoe							
Part Label	Years	Qualifier	ThermoQuiet	QuickStop	WagnerOEX	SevereDuty	Qty
Brake Pad	19		QC1761 ^{1,2}	ZD1761 ²			1
	18		PD1017 ²	ZD1017 ^{1,2}	OEX1017 ²		1
	17	253mm Rear Diameter Rotor; 312mm-288mm Front Diameter Rotor	QC1456 ^{1,2}	ZD1456 ^{1,2}	OEX1456 ^{1,2}		1
		277mm Rear Diameter Rotor; 312mm-288mm Front Diameter Rotor	MX340A ^{1,3}	ZX340A ^{1,3}			1
	16-15		PD1017 ²	ZD1017 ^{1,2}	OEX1017 ²		1
	14	Sedan	PD1017 ²	ZD1017 ^{1,2}	OEX1017 ²		1
		Wagon	QC1456 ^{1,2}	ZD1456 ^{1,2}	OEX1456 ^{1,2}		1

¹Includes Hardware Installation Kit; ²OE Ceramic; ³OE Semi-Metallic; ⁶Black E-Coat on non-braking surface to prevent rust and corrosion

Rear Brake Pad/Shoe (Cont)							
Part Label	Years	Qualifier	ThermoQuiet	QuickStop	WagnerOEX	SevereDuty	Qty
	13	Sedan; From 04/13	PD1017 ²	ZD1017 ^{1,2}	OEX1017 ²		1
		Sedan; To 04/13	QC1456 ^{1,2}	ZD1456 ^{1,2}	OEX1456 ^{1,2}		1
		Wagon; 260mm Diameter Rotor	PD1108 ^{1,2}	ZD1108 ^{1,2}	OEX1108 ^{1,2}		1
		Wagon; 272mm Diameter Rotor	QC1456 ^{1,2}	ZD1456 ^{1,2}	OEX1456 ^{1,2}		1
	12	2.0L 4 Cyl; 272mm Diameter Rotor	QC1456 ^{1,2}	ZD1456 ^{1,2}	OEX1456 ^{1,2}		1
		2.5L 5 Cyl; 253mm Diameter Rotor	PD1017 ²	ZD1017 ^{1,2}	OEX1017 ²		1
	11	Wagon	QC1456 ^{1,2}	ZD1456 ^{1,2}	OEX1456 ^{1,2}		1
	10	Sedan	MX1108 ^{1,3}	ZX1108 ^{1,3}	OEX1108 ^{1,2}		1
		Wagon	QC1456 ^{1,2}	ZD1456 ^{1,2}	OEX1456 ^{1,2}		1
	09		MX1108 ^{1,3}	ZX1108 ^{1,3}	OEX1108 ^{1,2}		1
	08		PD1108 ^{1,2}	ZD1108 ^{1,2}			1
	07	To Chassis No. 1K7136548	PD1108 ^{1,2}	ZD1108 ^{1,2}			1
	06		PD1108 ^{1,2}	ZD1108 ^{1,2}	OEX1108 ^{1,2}		1
	05	From VIN No. 1K5600001	MX1108 ^{1,3}	ZX1108 ^{1,3}	OEX1108 ^{1,2}		1
		To VIN No. 9M5149999	QC340A ^{1,4}	ZD340A ^{1,4}			1
	04-01		PD1017 ²	ZD1017 ^{1,2}	OEX1017 ²		1
	00-97		QC340A ^{1,4}	ZD340A ^{1,4}			1
	96-95	Canada Built	MX280A ³	ZX280A ³			1
		USA built	MX340 ³	ZX340 ^{1,3}			1
Brake Shoe	12-11			Z999			1
	99-95	7-7/8" x 1-33/64" Brakes		Z662			1

Rear Brake Hardware					
Part Label	Years	Qualifier	Part No.	Qty	
Disc Hardware Kit	13-12		H5686 ⁷	1	
	11-06		H15778 ⁷	1	
	05	From VIN 1K5600001		H15778 ⁷	1
		To VIN 9M5149999		H15733 ⁷	1
	04-00		H15733 ⁷	1	
96-95		H15525 ⁷	1		
Drum Hardware Kit	99-95	7-7/8" x 1-33/64" Brakes	H17525	1	

Rear Rotor/Drum				
Part Label	Years	Qualifier	Part No.	Qty
Brake Drum	12-11		BD180427	2
	99-95	7-7/8" x 1-33/64" Brakes	BD125401	2
Brake Rotor	17-16	253mm Diameter Rotor	BD180522E ⁶	2
	15	253mm Diameter Rotor	BD180522E ⁶	2
		5 Stud Wheel; 232mm Diameter Rotor	BD125642E ⁶	2
	14	5 Stud Wheel; 272mm Diameter Rotor	BD180424E ⁶	2
	13	253mm Diameter Rotor	BD180522E ⁶	2
		5 Stud Wheel; 272mm Diameter Rotor	BD180424E ⁶	2
	12-11	5 Stud Wheel; 272mm Diameter Rotor	BD180424E ⁶	2
	10	5 Stud Wheel; 260mm Diameter Rotor	BD180010E ⁶	2
		Except TDI Cup Edition; 5 Stud Wheel; 272mm Diameter Rotor	BD180424E ⁶	2
		TDI Cup Edition; 5 Stud Wheel; 286mm Diameter	BD180419E ⁶	2
	09-07	5 Stud Wheel; 260mm Diameter Rotor	BD180010E ⁶	2
	06	5 Stud Wheel; 260mm Diameter Rotor	BD180010E ⁶	2
		5 Stud Wheel; 282mm Diameter Rotor	BD126477E ⁶	2
	05	5 Stud Wheel; 232mm Diameter Rotor	BD125642E ⁶	2
		5 Stud Wheel; 256mm Diameter Rotor	BD126462E ⁶	2
		5 Stud Wheel; 260mm Diameter Rotor	BD180010E ⁶	2
		5 Stud Wheel; 282mm Diameter Rotor	BD126477E ⁶	2
	04-00	5 Stud Wheel; 232mm Diameter Rotor	BD125642E ⁶	2
	99	5 Stud Wheel; 232mm Diameter Rotor; From Chassis No. 9MX000001	BD125642E ⁶	2
	96-95	4 Stud Wheel; 239mm Diameter Rotor; Solid Rotors	BD97064	2
Brake Rotor and Hub Assy.	99-95	1.8L 4 Cyl; 4 Stud Wheel; 226mm Diameter Rotor	BD125099	2
		1.9L 4 Cyl; 4 Stud Wheel; 226mm Diameter Rotor	BD125099	2
		2.0L 4 Cyl; 4 Stud Wheel; 226mm Diameter Rotor	BD125099	2
		2.8L 6 Cyl; 5 Stud Wheel; 226mm Diameter Rotor	BD125280	2

¹Includes Hardware Installation Kit; ²OE Ceramic; ³OE Semi-Metallic; ⁴Optional Ceramic; ⁶Black E-Coat on non-braking surface to prevent rust and corrosion; ⁷Incl. OE Design Abutment Clips

Volkswagen - Passenger Car (Cont)



Jetta City (Cont)

Front Brake Pad/Shoe							
Part Label	Years	Qualifier	ThermoQuiet	QuickStop	WagnerOEX	SevereDuty	Qty
Brake Pad	09-07		QC1107 ^{1,2,10}	ZD1107 ^{1,2,10}	OEX1107 ^{1,2}		1
Front Brake Hardware							
Part Label	Years	Qualifier	Part No.			Qty	
Disc Hardware Kit	09-07		H15785 ⁷			1	
Front Rotor/Drum							
Part Label	Years	Qualifier	Part No.			Qty	
Brake Rotor	09-08	5 Stud Wheel; 280mm Diameter Rotor	BD125740E ⁶			2	
Rear Brake Pad/Shoe							
Part Label	Years	Qualifier	ThermoQuiet	QuickStop	WagnerOEX	SevereDuty	Qty
Brake Pad	09-08		PD1017 ²	ZD1017 ^{1,2}	OEX1017 ²		1
	07		MX1108 ^{1,3}	ZX1108 ^{1,3}	OEX1108 ^{1,2}		1

Passat

Front Brake Pad/Shoe							
Part Label	Years	Qualifier	ThermoQuiet	QuickStop	WagnerOEX	SevereDuty	Qty
Brake Pad	18-12		MX1375 ^{3,10}	ZX1375 ^{3,10}	OEX1375 ²		1
	10-06	2.0L 4 Cyl	QC1107 ^{1,2,10}	ZD1107 ^{1,2,10}	OEX1107 ^{1,2}		1
		3.6L 6 Cyl	MX915C ^{3,10}	ZX915C ^{3,10}			1
	05-02	288mm Diameter Rotor	MX840 ^{1,3,10}	ZX840 ^{1,3,10}			1
		321mm Diameter Rotor	MX912 ^{3,10}	ZX912 ^{3,10}			1
	01		MX840 ^{1,3,10}	ZX840 ^{1,3,10}			1
00		Except Sensor Wire	MX836 ³	ZX836 ³			1
		Sensor Wire	MX840 ^{1,3,10}	ZX840 ^{1,3,10}			1
99		1.8L 4 Cyl	MX840 ^{1,3,10}	ZX840 ^{1,3,10}			1
		2.8L 6 Cyl	MX836 ³	ZX836 ³			1
98		1.8L 4 Cyl	MX780 ^{3,107}	ZX780 ^{1,3}			1
		2.8L 6 Cyl	MX836 ³	ZX836 ³			1
97		1.9L 4 Cyl	PD696 ²	ZD696 ²			1
		2.8L 6 Cyl	MX555A ³	ZX555A ³			1
96		2.0L 4 Cyl	PD696 ²	ZD696 ²			1
		2.8L 6 Cyl	MX555A ³	ZX555A ³			1
95		2.0L 4 Cyl	PD696 ²	ZD696 ²			1
		2.8L 6 Cyl	MX684 ³	ZX684 ³			1
Front Brake Hardware							
Part Label	Years	Qualifier	Part No.			Qty	
Disc Hardware Kit	16-12		H15785 ⁷			1	
	10-06	2.0L 4 Cyl	H15785 ⁷			1	
	05-02	288mm Diameter Rotor	H15677 ^{7,31}			1	
			H5490 ⁷			1	
	01-96		H15677 ^{7,31}			1	
		H5490 ⁷			1		
Front Rotor/Drum							
Part Label	Years	Qualifier	Part No.			Qty	
Brake Rotor	18-12	5 Stud Wheel; 312mm Diameter Rotor; 4.4" Bolt Circle	BD126476E ⁶			2	
	10-09	5 Stud Wheel; 312mm Diameter Rotor; 4.4" Bolt Circle	BD126476E ⁶			2	
	08	5 Stud Wheel; 312mm Diameter Rotor; 4.4" Bolt Circle	BD126476E ⁶			2	
		5 Stud Wheel; 345mm Diameter Rotor	BD180058			2	
	07-06	2.0L 4 Cyl; 5 Stud Wheel; 312mm Diameter Rotor; 4.4" Bolt Circle	BD126476E ⁶			2	
		3.6L 6 Cyl; 5 Stud Wheel; 345mm Diameter Rotor	BD180058			2	
		5 Stud Wheel; 312mm Diameter Rotor; 4.4" Bolt Circle	BD126476E ⁶			2	
	05-04	10 Stud Wheel; 321mm Diameter Rotor	BD126106			2	
		5 Stud Wheel; 288mm Diameter Rotor	BD125433			2	
		5 Stud Wheel; 312mm Diameter Rotor	BD126324E ⁶			2	
	03-02	10 Stud Wheel; 321mm Diameter Rotor	BD126106			2	
		5 Stud Wheel; 288mm Diameter Rotor	BD125433			2	
	01-00	5 Stud Wheel; 288mm Diameter Rotor	BD125433			2	

¹Includes Hardware Installation Kit; ²OE Ceramic; ³OE Semi-Metallic; ⁶Black E-Coat on non-braking surface to prevent rust and corrosion; ⁷Incl. OE Design Abutment Clips; ¹⁰Includes Electronic Wear Sensor; ³¹Pending Supersession to H5490; ¹⁰⁷Possible Supersession to MX840

Passat (Cont)

Front Rotor/Drum (Cont)				
Part Label	Years	Qualifier	Part No.	Qty
	99	5 Stud Wheel; 283mm Diameter Rotor; To Chassis No. 3BX124107	BD125699	2
		5 Stud Wheel; 288mm Diameter Rotor; From Chassis No. 3BX124108	BD125433	2
	98	5 Stud Wheel; 283mm Diameter Rotor	BD125699	2
	97	1.9L 4 Cyl; 4 Stud Wheel; 255mm Diameter Rotor	BD60866	2
		2.8L 6 Cyl; 5 Stud Wheel; 288mm Diameter Rotor	BD125614	2
	96	1.9L 4 Cyl; 4 Stud Wheel; 255mm Diameter Rotor	BD60866	2
		2.0L 4 Cyl; 4 Stud Wheel; 255mm Diameter Rotor	BD60866	2
		2.8L 6 Cyl; 5 Stud Wheel; 288mm Diameter Rotor	BD125614	2
	95	1.9L 4 Cyl; 4 Stud Wheel; 255mm Diameter Rotor	BD60866	2
		2.0L 4 Cyl; 4 Stud Wheel; 255mm Diameter Rotor	BD60866	2

Rear Brake Pad/Shoe							
Part Label	Years	Qualifier	ThermoQuiet	QuickStop	WagnerOEX	SevereDuty	Qty
Brake Pad	18-16			ZD1779 ²			1
		15	DIESEL	QC1456 ^{1,2}	ZD1456 ^{1,2}	OEX1456 ^{1,2}	1
	14-12		QC1456 ^{1,2}	ZD1456 ^{1,2}	OEX1456 ^{1,2}		1
		10-06		PD1108 ^{1,2}	ZD1108 ^{1,2}		1
	05-04		PD1017 ²	ZD1017 ^{1,2}	OEX1017 ²		1
	03	288mm Diameter Rotor	QC340A ^{1,4}	ZD340A ^{1,4}			1
	02	288mm Diameter Rotor	QC340A ^{1,4}	ZD340A ^{1,4}			1
		321mm Diameter Rotor	PD1017 ²	ZD1017 ^{1,2}	OEX1017 ²		1
	01	1.8L 4 Cyl; 321mm Diameter Rotor	PD1017 ²	ZD1017 ^{1,2}	OEX1017 ²		1
		2.8L 6 Cyl; 288mm Diameter Rotor	QC340A ^{1,4}	ZD340A ^{1,4}			1
00-95		QC340A ^{1,4}	ZD340A ^{1,4}			1	
Brake Shoe	96-95	9-1/16" x 1-33/64" Brakes		Z712			1

Rear Brake Hardware				
Part Label	Years	Qualifier	Part No.	Qty
Disc Hardware Kit	15-12		H15778 ⁷	1
		10-06	H15778 ⁷	1
		05-95	H15733 ⁷	1

Rear Rotor/Drum				
Part Label	Years	Qualifier	Part No.	Qty
Brake Drum	96-95	9-1/16" x 1-33/64" Brakes	BD125603	2
Brake Rotor	14-12	5 Stud Wheel; 272mm Diameter Rotor	BD180424E ⁶	2
		5 Stud Wheel; 286mm Diameter	BD180419E ⁶	2
	09	5 Stud Wheel; 282mm Diameter Rotor	BD126477E ⁶	2
	08-06	5 Stud Wheel; 282mm Diameter Rotor	BD126477E ⁶	2
		5 Stud Wheel; 310mm Diameter Rotor	BD180006E ⁶	2
	05	AWD; 5 Stud Wheel; 245mm Diameter Rotor	BD125700E ⁶	2
		AWD; 5 Stud Wheel; 269mm Diameter Rotor	BD126011E ⁶	2
		FWD; 5 Stud Wheel; 245mm Diameter Rotor	BD125275	2
	04-99	AWD; 5 Stud Wheel; 245mm Diameter Rotor	BD125700E ⁶	2
		FWD; 5 Stud Wheel; 245mm Diameter Rotor	BD125275	2
98	5 Stud Wheel; 245mm Diameter Rotor	BD125275	2	
Brake Rotor and Hub Assy.	97	1.9L 4 Cyl; 4 Stud Wheel; 226mm Diameter Rotor	BD125099	2
		2.8L 6 Cyl; 5 Stud Wheel; 226mm Diameter Rotor	BD125280	2
	96	1.9L 4 Cyl; 4 Stud Wheel; 226mm Diameter Rotor	BD125099	2
		2.0L 4 Cyl; 4 Stud Wheel; 226mm Diameter Rotor	BD125099	2
	95	2.8L 6 Cyl; 5 Stud Wheel; 226mm Diameter Rotor	BD125280	2
		2.0L 4 Cyl; 4 Stud Wheel; 226mm Diameter Rotor	BD125099	2
		2.8L 6 Cyl; 5 Stud Wheel; 226mm Diameter Rotor	BD125280	2

Passat CC

Front Brake Pad/Shoe							
Part Label	Years	Qualifier	ThermoQuiet	QuickStop	WagnerOEX	SevereDuty	Qty
Brake Pad	10-09	Except Turbocharged	MX915C ^{3,10}	ZX915C ^{3,10}			1
		Turbocharged	MX1107 ^{1,5,10}	ZX1107 ^{1,5,10}			1

¹Includes Hardware Installation Kit; ²OE Ceramic; ³OE Semi-Metallic; ⁴Optional Ceramic; ⁵Optional Semi-Metallic; ⁶Black E-Coat on non-braking surface to prevent rust and corrosion; ⁷Incl. OE Design Abutment Clips; ¹⁰Includes Electronic Wear Sensor

Volkswagen - Passenger Car (Cont)



Passat CC (Cont)

Front Brake Hardware							
Part Label	Years	Qualifier	Part No.				Qty
Disc Hardware Kit	10-09	Turbocharged	H15785 ⁷				1
Front Rotor/Drum							
Part Label	Years	Qualifier	Part No.				Qty
Brake Rotor	10-09	AWD; 5 Stud Wheel; 345mm Diameter Rotor	BD180058				2
		FWD; 5 Stud Wheel; 312mm Diameter Rotor; 4.4" Bolt Circle	BD126476E ⁶				2
Rear Brake Pad/Shoe							
Part Label	Years	Qualifier	ThermoQuiet	QuickStop	WagnerOEX	SevereDuty	Qty
Brake Pad	10-09		PD1108 ^{1,2}	ZD1108 ^{1,2}			1
Rear Brake Hardware							
Part Label	Years	Qualifier	Part No.				Qty
Disc Hardware Kit	10-09		H15778 ⁷				1
Rear Rotor/Drum							
Part Label	Years	Qualifier	Part No.				Qty
Brake Rotor	10	AWD; 5 Stud Wheel; 310mm Diameter Rotor	BD180006E ⁶				2
		FWD; 5 Stud Wheel; 286mm Diameter	BD180419E ⁶				2
	09	AWD; 5 Stud Wheel; 310mm Diameter Rotor	BD180006E ⁶				2
		FWD; 5 Stud Wheel; 282mm Diameter Rotor	BD126477E ⁶				2

Phaeton

Front Brake Pad/Shoe							
Part Label	Years	Qualifier	ThermoQuiet	QuickStop	WagnerOEX	SevereDuty	Qty
Brake Pad	06-04		MX1024 ^{3,10}	ZX1024 ^{3,10}			1
Front Brake Hardware							
Part Label	Years	Qualifier	Part No.				Qty
Disc Hardware Kit	06-04		H15814 ⁷				1
Front Rotor/Drum							
Part Label	Years	Qualifier	Part No.				Qty
Brake Rotor	06-04	5 Stud Wheel; 360mm Diameter Rotor	BD180091				2
Rear Brake Pad/Shoe							
Part Label	Years	Qualifier	ThermoQuiet	QuickStop	WagnerOEX	SevereDuty	Qty
Brake Pad	06-04		MX1018 ³	ZX1018 ³	OEX1018 ²		1
Rear Brake Hardware							
Part Label	Years	Qualifier	Part No.				Qty
Disc Hardware Kit	06-04		H15815 ⁷				1
Rear Rotor/Drum							
Part Label	Years	Qualifier	Part No.				Qty
Brake Rotor	06-04	5 Stud Wheel; 310mm Diameter Rotor	BD126337				2

R32

Front Brake Pad/Shoe							
Part Label	Years	Qualifier	ThermoQuiet	QuickStop	WagnerOEX	SevereDuty	Qty
Brake Pad	08		MX915C ^{3,10}	ZX915C ^{3,10}			1
Front Rotor/Drum							
Part Label	Years	Qualifier	Part No.				Qty
Brake Rotor	08	5 Stud Wheel; 345mm Diameter Rotor	BD180058				2
Rear Brake Pad/Shoe							
Part Label	Years	Qualifier	ThermoQuiet	QuickStop	WagnerOEX	SevereDuty	Qty
Brake Pad	08		PD1108 ^{1,2}	ZD1108 ^{1,2}			1
Rear Brake Hardware							
Part Label	Years	Qualifier	Part No.				Qty
Disc Hardware Kit	08		H15808 ⁷				1

¹Includes Hardware Installation Kit; ²OE Ceramic; ³OE Semi-Metallic; ⁶Black E-Coat on non-braking surface to prevent rust and corrosion; ⁷Incl. OE Design Abutment Clips; ¹⁰Includes Electronic Wear Sensor

R32 (Cont)

Rear Rotor/Drum				
Part Label	Years	Qualifier	Part No.	Qty
Brake Rotor	08	5 Stud Wheel; 310mm Diameter Rotor	BD180006E ⁶	2

Rabbit

Front Brake Pad/Shoe							
Part Label	Years	Qualifier	ThermoQuiet	QuickStop	WagnerOEX	SevereDuty	Qty
Brake Pad	09-06		QC1107 ^{1,2,10}	ZD1107 ^{1,2,10}	OEX1107 ^{1,2}		1

Front Brake Hardware				
Part Label	Years	Qualifier	Part No.	Qty
Disc Hardware Kit	09-06		H15785 ⁷	1

Front Rotor/Drum				
Part Label	Years	Qualifier	Part No.	Qty
Brake Rotor	09-06	5 Stud Wheel; 288mm Diameter Rotor	BD126323E ⁶	2

Rear Brake Pad/Shoe							
Part Label	Years	Qualifier	ThermoQuiet	QuickStop	WagnerOEX	SevereDuty	Qty
Brake Pad	09-06		PD1108 ^{1,2}	ZD1108 ^{1,2}			1

Rear Brake Hardware				
Part Label	Years	Qualifier	Part No.	Qty
Disc Hardware Kit	09-06		H15778 ⁷	1

Rear Rotor/Drum				
Part Label	Years	Qualifier	Part No.	Qty
Brake Rotor	09-06	5 Stud Wheel; 260mm Diameter Rotor	BD180010E ⁶	2

Volkswagen - Light Truck / SUV / Van

Atlas

Front Brake Pad/Shoe							
Part Label	Years	Qualifier	ThermoQuiet	QuickStop	WagnerOEX	SevereDuty	Qty
Brake Pad	19-18			ZD2074 ²	OEX2074 ^{1,2}		1

Front Rotor/Drum				
Part Label	Years	Qualifier	Part No.	Qty
Brake Rotor	18		BD180743E ⁶	2

Rear Brake Pad/Shoe							
Part Label	Years	Qualifier	ThermoQuiet	QuickStop	WagnerOEX	SevereDuty	Qty
Brake Pad	19-18		QC1761 ^{1,2}	ZD1761 ²			1

EuroVan

Front Brake Pad/Shoe							
Part Label	Years	Qualifier	ThermoQuiet	QuickStop	WagnerOEX	SevereDuty	Qty
Brake Pad	03-02	15" Wheels; Solid Rotor	MX852 ^{3,10}	ZX852 ^{3,10}			1
		16" Steel Wheels	MX880 ^{3,10}	ZX880 ^{3,10}			1
	01	15" Wheels; Solid Rotor	MX852 ^{3,10}	ZX852 ^{3,10}			1
		Vented Rotor; 16" Steel Wheels	MX880 ^{3,10}	ZX880 ^{3,10}			1
	00	15" Wheels; Solid Rotor	MX852 ^{3,10}	ZX852 ^{3,10}			1
		15" Wheels; Vented Rotor	MX703 ³	ZX703 ³			1
	99	Solid Rotor	MX742 ³	ZX742 ^{1,3}			1
		Vented Rotor; 15" Wheels	MX703 ³	ZX703 ³			1
	97-96	Solid Rotor	MX742 ³	ZX742 ^{1,3}			1
		Vented Rotor; 15" Wheels	MX703 ³	ZX703 ³			1
	95	Solid Rotor	MX742 ³	ZX742 ^{1,3}			1
		Vented Rotor	PD581 ²	ZD581 ²			1

¹Includes Hardware Installation Kit; ²OE Ceramic; ³OE Semi-Metallic; ⁶Black E-Coat on non-braking surface to prevent rust and corrosion; ⁷Incl. OE Design Abutment Clips; ¹⁰Includes Electronic Wear Sensor

Volkswagen - Light Truck / SUV / Van (Cont)



EuroVan (Cont)

Front Rotor/Drum					
Part Label	Years	Qualifier	Part No.	Qty	
Brake Rotor	03-02	280mm Diameter Rotor; 15" Wheels; Vented Rotor	BD180057 ¹⁰⁸	2	
		5 Stud Wheel; 280mm Diameter Rotor; 15" Wheels; Vented Rotor	BD125698	2	
		5 Stud Wheel; 313mm Diameter Rotor; Vented Rotor	BD126104	2	
	02	5 Stud Wheel; 282mm Diameter Rotor; Solid Rotor	BD125696	2	
01		5 Stud Wheel; 280mm Diameter Rotor; Vented Rotor	BD125698	2	
		5 Stud Wheel; 282mm Diameter Rotor; Solid Rotor	BD125696	2	
		5 Stud Wheel; 300mm Diameter Rotor; To Chassis No. 701000954	BD180009	2	
00		280mm Diameter Rotor; 15" Wheels; Vented Rotor	BD180057 ¹⁰⁸	2	
		5 Stud Wheel; 280mm Diameter Rotor; 15" Wheels; Vented Rotor	BD125698	2	
		5 Stud Wheel; 282mm Diameter Rotor; Solid Rotor	BD125696	2	
		5 Stud Wheel; 300mm Diameter Rotor; 16" Steel Wheels	BD180009	2	
99		5 Stud Wheel; 280mm Diameter Rotor; Vented Rotor	BD125698	2	
		5 Stud Wheel; 282mm Diameter Rotor; Solid Rotor	BD125696	2	
97-96		5 Stud Wheel; 282mm Diameter Rotor; Solid Rotor	BD125696	2	
95		5 Stud Wheel; 280mm Diameter Rotor; Vented Rotor	BD125290	2	

Rear Brake Pad/Shoe							
Part Label	Years	Qualifier	ThermoQuiet	QuickStop	WagnerOEX	SevereDuty	Qty
Brake Pad	03-00	15" Wheels; 1 Wear Sensor	MX877B ^{3,10}	ZX877B ^{3,10}			1
		16" Steel Wheels; 2 Wear Sensors	MX877A ^{3,10}	ZX877A ^{3,10}			1
	99		MX808A ³	ZX808A ³			1
	97-96		MX706 ³				1
Brake Shoe	96-95	10-5/8" x 2-11/64" Brakes		Z666			1

Rear Brake Hardware					
Part Label	Years	Qualifier	Part No.	Qty	
Disc Hardware Kit	03-99		H5790 ⁷	1	
	97-96		H5790 ⁷	1	

Rear Rotor/Drum					
Part Label	Years	Qualifier	Part No.	Qty	
Brake Rotor	03-00	5 Stud Wheel; 280mm Diameter Rotor	BD125697	2	
		5 Stud Wheel; 294mm Diameter Rotor	BD126103	2	
	99	5 Stud Wheel; 280mm Diameter Rotor	BD125697	2	
	97-96	5 Stud Wheel; 280mm Diameter Rotor	BD125697	2	

Routan

Front Brake Pad/Shoe							
Part Label	Years	Qualifier	ThermoQuiet	QuickStop	WagnerOEX	SevereDuty	Qty
Brake Pad	14-13	Except S Series	QC1589 ^{1,2}	ZD1589 ^{1,2}	OEX1589 ^{1,2}		1
		S Series	QC1327 ^{1,2,11}	ZD1327 ^{1,2,11}	OEX1327 ^{1,2}		1
	12	302mm Diameter Rotor	QC1273 ^{1,2}	ZD1273 ^{1,2}	OEX1327 ^{1,2}		1
		330mm Diameter Rotor	QC1589 ^{1,2}	ZD1589 ^{1,2}	OEX1589 ^{1,2}		1
	11-09		QC1273 ^{1,2}	ZD1273 ^{1,2}	OEX1327 ^{1,2}		1

Front Brake Hardware					
Part Label	Years	Qualifier	Part No.	Qty	
Disc Hardware Kit	14-09		H5643 ⁷	1	

Front Rotor/Drum					
Part Label	Years	Qualifier	Part No.	Qty	
Brake Rotor	14-13	5 Stud Wheel; 302mm Diameter Rotor	BD126542 ⁵⁴	2	
		SE; 5 Stud Wheel; 330mm Diameter Rotor	BD180509E ⁶	2	
		SEL Premium; 5 Stud Wheel; 330mm Diameter Rotor	BD180509E ⁶	2	
12		S; 5 Stud Wheel; 302mm Diameter Rotor	BD126542 ⁵⁴	2	
			BD180464E ⁶	2	
		SE; 5 Stud Wheel; 330mm Diameter Rotor	BD180509E ⁶	2	
		SEL Premium; 5 Stud Wheel; 330mm Diameter Rotor	BD180509E ⁶	2	
11-09			BD180353 ¹⁰⁹	2	
		5 Stud Wheel; 302mm Diameter Rotor	BD126542 ⁵⁴	2	
			BD180464E ⁶	2	

¹Includes Hardware Installation Kit; ²OE Ceramic; ³OE Semi-Metallic; ⁶Black E-Coat on non-braking surface to prevent rust and corrosion; ⁷Incl. OE Design Abutment Clips; ¹⁰Includes Electronic Wear Sensor; ¹¹Includes Mechanical Wear Sensor; ⁵⁴Pending Supersession to BD180464E; ¹⁰⁸Pending Supersession to BD125698; ¹⁰⁹Pending Supersession to BD126542

Routan (Cont)

Rear Brake Pad/Shoe							
Part Label	Years	Qualifier	ThermoQuiet	QuickStop	WagnerOEX	SevereDuty	Qty
Brake Pad	14-13	Except S	QC1596 ^{1,2}	ZD1596 ^{1,2}	OEX1596 ^{1,2}		1
		S	QC1719 ^{1,2}	ZD1719 ^{1,2}	OEX1719 ²		1
	12	Except S; 328mm Diameter Rotor	QC1596 ^{1,2}	ZD1596 ^{1,2}	OEX1596 ^{1,2}		1
		S; 305mm Diameter Rotor	QC1326 ^{1,2}	ZD1326 ^{1,2}	OEX1326 ^{1,2}		1
	11-09		QC1326 ^{1,2}	ZD1326 ^{1,2}	OEX1326 ^{1,2}		1

Rear Brake Hardware				
Part Label	Years	Qualifier	Part No.	Qty
Disc Hardware Kit	14-09		H5651 ⁷	1

Rear Rotor/Drum				
Part Label	Years	Qualifier	Part No.	Qty
Brake Rotor	14-13	5 Stud Wheel; 305mm Diameter Rotor	BD126483E ⁶	2
		5 Stud Wheel; 330mm Diameter Rotor	BD180510E ⁶	2
	12	S; 5 Stud Wheel; 305mm Diameter Rotor	BD126483E ⁶	2
	11-09	5 Stud Wheel; 305mm Diameter Rotor	BD126483E ⁶	2

Tiguan

Front Brake Pad/Shoe							
Part Label	Years	Qualifier	ThermoQuiet	QuickStop	WagnerOEX	SevereDuty	Qty
Brake Pad	18		QC1633 ²	ZD1633 ²	OEX1633A ^{1,2}		1
		Ceramic		ZD1633A ¹			1
	17-09		MX1375 ^{3,10}	ZX1375 ^{3,10}	OEX1375 ²		1

Front Brake Hardware				
Part Label	Years	Qualifier	Part No.	Qty
Disc Hardware Kit	16-09		H15785 ⁷	1

Front Rotor/Drum				
Part Label	Years	Qualifier	Part No.	Qty
Brake Rotor	18		BD180806E ⁶	2
	17-09	5 Stud Wheel; 312mm Diameter Rotor; 4.4" Bolt Circle	BD126476E ⁶	2

Rear Brake Pad/Shoe							
Part Label	Years	Qualifier	ThermoQuiet	QuickStop	WagnerOEX	SevereDuty	Qty
Brake Pad	19-18		QC1761 ^{1,2}	ZD1761 ²			1
	17-09		PD1108 ^{1,2}	ZD1108 ^{1,2}			1

Rear Brake Hardware				
Part Label	Years	Qualifier	Part No.	Qty
Disc Hardware Kit	16-09		H15778 ⁷	1

Rear Rotor/Drum				
Part Label	Years	Qualifier	Part No.	Qty
Brake Rotor	18		BD180757E ⁶	2
	17-10	5 Stud Wheel; 286mm Diameter	BD180419E ⁶	2
	09	5 Stud Wheel; 282mm Diameter Rotor	BD126477E ⁶	2

Tiguan Limited

Front Brake Pad/Shoe							
Part Label	Years	Qualifier	ThermoQuiet	QuickStop	WagnerOEX	SevereDuty	Qty
Brake Pad	18		MX1375 ^{3,10}	ZX1375 ^{3,10}	OEX1375 ²		1

Front Rotor/Drum				
Part Label	Years	Qualifier	Part No.	Qty
Brake Rotor	18	5 Stud Wheel; 312mm Diameter Rotor; 4.4" Bolt Circle	BD126476E ⁶	2

Rear Brake Pad/Shoe							
Part Label	Years	Qualifier	ThermoQuiet	QuickStop	WagnerOEX	SevereDuty	Qty
Brake Pad	18		PD1108 ^{1,2}	ZD1108 ^{1,2}			1

¹Includes Hardware Installation Kit; ²OE Ceramic; ³OE Semi-Metallic; ⁶Black E-Coat on non-braking surface to prevent rust and corrosion; ⁷Incl. OE Design Abutment Clips; ¹⁰Includes Electronic Wear Sensor

Tiguan Limited (Cont)

Rear Rotor/Drum				
Part Label	Years	Qualifier	Part No.	Qty
Brake Rotor	18	5 Stud Wheel; 286mm Diameter	BD180419E ⁶	2

Touareg

Front Brake Pad/Shoe							
Part Label	Years	Qualifier	ThermoQuiet	QuickStop	WagnerOEX	SevereDuty	Qty
Brake Pad	17-16		MX1129 ³	ZX1129 ³			1
	15	Except Hybrid	MX1129 ³	ZX1129 ³			1
		Hybrid	MX1349 ³	ZX1349 ³			1
	14-13	Except Hybrid; DIESEL	MX1129 ³	ZX1129 ³			1
		Except Hybrid; GAS	MX1129 ³	ZX1129 ³			1
		Hybrid	MX1349 ³	ZX1349 ³			1
	12-11	Except Hybrid; 3.6L 6 Cyl	MX1129 ³	ZX1129 ³			1
		Hybrid	MX1349 ³	ZX1349 ³			1
	10	330mm Diameter Rotor	MX1129 ³	ZX1129 ³			1
		350mm Diameter Rotor	MX1014A ^{1,3}	ZX1014A ^{1,3}			1
	09		MX1129 ³	ZX1129 ³			1
	08-07	4 Piston Caliper; 330mm Diameter Rotor	MX1129 ³	ZX1129 ³			1
		6 Piston Caliper	MX1014A ^{1,3}	ZX1014A ^{1,3}			1
	06	4 Piston Caliper; 330mm Diameter Rotor	MX1129 ³	ZX1129 ³			1
		6 Piston Caliper; 330mm Diameter Rotor	MX1007 ³	ZX1007 ³			1
		6 Piston Caliper; 350mm Diameter Rotor	MX1014A ^{1,3}	ZX1014A ^{1,3}			1
	05-04	6 Piston Caliper; 330mm Diameter Rotor	MX1007 ³	ZX1007 ³			1
		6 Piston Caliper; 350mm Diameter Rotor	MX1014A ^{1,3}	ZX1014A ^{1,3}			1

Front Brake Hardware				
Part Label	Years	Qualifier	Part No.	Qty
Disc Hardware Kit	17-11		H15858 ⁷	1
	10	330mm Diameter Rotor	H15858 ⁷	1
		350mm Diameter Rotor	H15836 ⁷	1
	09-07	350mm Diameter Rotor	H15836 ⁷	1
		4 Piston Caliper; 330mm Diameter Rotor	H15858 ⁷	1
	06	350mm Diameter Rotor	H15836 ⁷	1
		4 Piston Caliper; 330mm Diameter Rotor	H15858 ⁷	1
		6 Piston Caliper; 330mm Diameter Rotor	H15819 ⁷	1
	05-04	350mm Diameter Rotor	H15836 ⁷	1
		6 Piston Caliper; 330mm Diameter Rotor	H15819 ⁷	1

Front Rotor/Drum				
Part Label	Years	Qualifier	Part No.	Qty
Brake Rotor	17	Left; 360mm Diameter Rotor	BD180538	1
		Left; 5 Stud Wheel; 330mm Diameter Rotor	BD126338	1
		Right; 360mm Diameter Rotor	BD180539	1
		Right; 5 Stud Wheel; 330mm Diameter Rotor	BD126339	1
	16	Left; 5 Stud Wheel; 330mm Diameter Rotor	BD126338	1
		Right; 5 Stud Wheel; 330mm Diameter Rotor	BD126339	1
	15	Left; 360mm Diameter Rotor	BD180538	1
		Right; 360mm Diameter Rotor	BD180539	1
	14-13	Left; 5 Stud Wheel; 330mm Diameter Rotor; Solid Rotor	BD126338	1
		Right; 5 Stud Wheel; 330mm Diameter Rotor; Solid Rotor	BD126339	1
	12-11	Left; Except Hybrid; DIESEL; 5 Stud Wheel; 330mm Diameter Rotor	BD126338	1
		Left; Except Hybrid; GAS; 5 Stud Wheel; 330mm Diameter Rotor	BD126338	1
		Left; Hybrid; ELECTRIC/GAS; 360mm Diameter Rotor	BD180538	1
		Right; Except Hybrid; DIESEL; 5 Stud Wheel; 330mm Diameter Rotor	BD126339	1
		Right; Except Hybrid; GAS; 5 Stud Wheel; 330mm Diameter Rotor	BD126339	1
		Right; Hybrid; ELECTRIC/GAS; 360mm Diameter Rotor	BD180539	1

¹Includes Hardware Installation Kit; ³OE Semi-Metallic; ⁶Black E-Coat on non-braking surface to prevent rust and corrosion; ⁷Incl. OE Design Abutment Clips

Front Rotor/Drum (Cont)				
Part Label	Years	Qualifier	Part No.	Qty
	10-04	Left; 5 Stud Wheel; 330mm Diameter Rotor	BD126338	1
		Left; 5 Stud Wheel; 350mm Diameter Rotor	BD126342E ⁶	1
		Right; 5 Stud Wheel; 330mm Diameter Rotor	BD126339	1
		Right; 5 Stud Wheel; 350mm Diameter Rotor	BD126341E ⁶	1

Rear Brake Pad/Shoe							
Part Label	Years	Qualifier	ThermoQuiet	QuickStop	WagnerOEX	SevereDuty	Qty
Brake Pad	17-11		MX1453 ³				1
	10	1 Piston Caliper	MX1277 ³	ZX1277 ³			1
		2 Piston Caliper	MX978A ^{1,3}	ZX978A ^{1,3}	OEX978A ^{1,4}		1
	09-06	1 Piston Caliper	MX1277 ³	ZX1277 ³			1
		4 Piston Caliper	MX978A ^{1,3}	ZX978A ^{1,3}	OEX978A ^{1,4}		1
	05-04		MX978A ^{1,3}	ZX978A ^{1,3}	OEX978A ^{1,4}		1

Rear Brake Hardware				
Part Label	Years	Qualifier	Part No.	Qty
Disc Hardware Kit	10-09	2 Piston Caliper	H15859 ⁷	1
		4 Piston Caliper	H15837 ⁷	1
	08-04		H15837 ⁷	1

Rear Rotor/Drum				
Part Label	Years	Qualifier	Part No.	Qty
Brake Rotor	17-04	5 Stud Wheel; 330mm Diameter Rotor	BD126340E ⁶	2

Parking Brake Pad/Shoe							
Part Label	Years	Qualifier	ThermoQuiet	QuickStop	WagnerOEX	SevereDuty	Qty
Parking Brake Shoe	10-04			Z870			1

Parking Brake Hardware				
Part Label	Years	Qualifier	Part No.	Qty
Hardware Kit	10-08		H17555	1
	07-04		H17555	1
			H17574 ³³	1

Volvo - Passenger Car

850

Front Brake Pad/Shoe							
Part Label	Years	Qualifier	ThermoQuiet	QuickStop	WagnerOEX	SevereDuty	Qty
Brake Pad	97-95		MX618 ³	ZX618 ^{1,3}			1

Front Brake Hardware				
Part Label	Years	Qualifier	Part No.	Qty
Disc Hardware Kit	97-95		H15280 ⁷	1

Front Rotor/Drum				
Part Label	Years	Qualifier	Part No.	Qty
Brake Rotor	97-95	5 Stud Wheel; 279mm Diameter Rotor	BD125439	2

Rear Brake Pad/Shoe							
Part Label	Years	Qualifier	ThermoQuiet	QuickStop	WagnerOEX	SevereDuty	Qty
Brake Pad	97	AWD	PD391 ²	ZD391 ^{1,2}			1
		FWD	PD31 ²	ZD31 ²			1
	96-95		PD31 ²	ZD31 ²			1

Rear Rotor/Drum				
Part Label	Years	Qualifier	Part No.	Qty
Brake Rotor	97	FWD; 5 Stud Wheel; 295mm Diameter Rotor	BD125440	2
	96-95	5 Stud Wheel; 295mm Diameter Rotor	BD125440	2

¹Includes Hardware Installation Kit; ²OE Ceramic; ³OE Semi-Metallic; ⁴Optional Ceramic; ⁶Black E-Coat on non-braking surface to prevent rust and corrosion; ⁷Incl. OE Design Abutment Clips; ³³Pending Supersession to H17555

Volvo - Passenger Car (Cont)



850 (Cont)

Parking Brake Pad/Shoe							
Part Label	Years	Qualifier	ThermoQuiet	QuickStop	WagnerOEX	SevereDuty	Qty
Parking Brake Shoe	97	7" Drum		Z820			1
	96-95			Z820			1

940

Front Brake Pad/Shoe							
Part Label	Years	Qualifier	ThermoQuiet	QuickStop	WagnerOEX	SevereDuty	Qty
Brake Pad	95		MX634 ³	ZX634 ³			1

Front Brake Hardware							
Part Label	Years	Qualifier	Part No.	Qty			
Disc Hardware Kit	95		H13309 ⁷	1			

Front Rotor/Drum							
Part Label	Years	Qualifier	Part No.	Qty			
Brake Rotor	95	5 Stud Wheel; 280mm Diameter Rotor	BD125319	2			

Rear Brake Pad/Shoe							
Part Label	Years	Qualifier	ThermoQuiet	QuickStop	WagnerOEX	SevereDuty	Qty
Brake Pad	95	1 Piston Caliper	PD391 ²	ZD391 ^{1,2}			1
		2 Piston Caliper	PD541 ²				1

Rear Rotor/Drum							
Part Label	Years	Qualifier	Part No.	Qty			
Brake Rotor	95	5 Stud Wheel; 263mm Diameter Rotor; Solid Rotors; Independent Rear Suspension	BD97304	2			
		5 Stud Wheel; 280mm Diameter Rotor; Except Independent Rear Suspension	BD97305	2			

Parking Brake Hardware							
Part Label	Years	Qualifier	Part No.	Qty			
Hardware Kit	95		H17509	1			

960

Front Brake Pad/Shoe							
Part Label	Years	Qualifier	ThermoQuiet	QuickStop	WagnerOEX	SevereDuty	Qty
Brake Pad	97-95		MX634 ³	ZX634 ³			1

Front Brake Hardware							
Part Label	Years	Qualifier	Part No.	Qty			
Disc Hardware Kit	97-95		H13309 ⁷	1			

Front Rotor/Drum							
Part Label	Years	Qualifier	Part No.	Qty			
Brake Rotor	97-96	5 Stud Wheel; 279mm Diameter Rotor	BD125439	2			
	95	5 Stud Wheel; 280mm Diameter Rotor	BD125319	2			

Rear Brake Pad/Shoe							
Part Label	Years	Qualifier	ThermoQuiet	QuickStop	WagnerOEX	SevereDuty	Qty
Brake Pad	97-96	Except Multi-Link Suspension	PD541 ²				1
		Multi-Link Suspension	PD391 ²	ZD391 ^{1,2}			1
	95	Sedan	PD391 ²	ZD391 ^{1,2}			1
		Wagon	PD541 ²				1

Rear Rotor/Drum							
Part Label	Years	Qualifier	Part No.	Qty			
Brake Rotor	97-96	5 Stud Wheel; 265mm Diameter Rotor; Multi-Link Suspension	BD125549	2			
		5 Stud Wheel; 280mm Diameter Rotor; Except Multi-Link Suspension	BD97305	2			
	95	Sedan; 5 Stud Wheel; 265mm Diameter Rotor	BD61939	2			
		Wagon; 5 Stud Wheel; 280mm Diameter Rotor	BD97305	2			

¹Includes Hardware Installation Kit; ²OE Ceramic; ³OE Semi-Metallic; ⁷Incl. OE Design Abutment Clips

C30 (Cont)

Front Brake Pad/Shoe							
Part Label	Years	Qualifier	ThermoQuiet	QuickStop	WagnerOEX	SevereDuty	Qty
Brake Pad	13-12		QC1044 ^{1,2}	ZD1044 ^{1,2}	OEX1044 ²		1
	11	278mm Diameter Rotor	QC1044 ^{1,2}	ZD1044 ^{1,2}	OEX1044 ²		1
	10-08	300mm Diameter Rotor	QC1044 ^{1,2}	ZD1044 ^{1,2}	OEX1044 ²		1
	07		QC1044 ^{1,2}	ZD1044 ^{1,2}	OEX1044 ²		1

Front Brake Hardware				
Part Label	Years	Qualifier	Part No.	Qty
Disc Hardware Kit	13-12		H15718 ⁷	1
	11	278mm Diameter Rotor	H15718 ⁷	1
	10-08	300mm Diameter Rotor	H15718 ⁷	1

Front Rotor/Drum				
Part Label	Years	Qualifier	Part No.	Qty
Brake Rotor	12-07	5 Stud Wheel; 300mm Diameter Rotor	BD126447E ⁶	2

Rear Brake Pad/Shoe							
Part Label	Years	Qualifier	ThermoQuiet	QuickStop	WagnerOEX	SevereDuty	Qty
Brake Pad	13-07		MX1095A ⁵	ZX1095A ^{1,5}			1

Rear Brake Hardware				
Part Label	Years	Qualifier	Part No.	Qty
Disc Hardware Kit	13-07		H15966 ⁷	1

Rear Rotor/Drum				
Part Label	Years	Qualifier	Part No.	Qty
Brake Rotor	13-07	5 Stud Wheel; 280mm Diameter Rotor	BD126455E ⁶	2

C70

Front Brake Pad/Shoe							
Part Label	Years	Qualifier	ThermoQuiet	QuickStop	WagnerOEX	SevereDuty	Qty
Brake Pad	13-08	16" Steel Wheels	MX783 ³	ZX783 ^{1,3}			1
		300mm Diameter Rotor	QC1044 ^{1,2}	ZD1044 ^{1,2}	OEX1044 ²		1
		320mm Diameter Rotor	QC915B ²	ZD915B ²			1
	07-06	16" Steel Wheels	MX783 ³	ZX783 ^{1,3}			1
		300mm Diameter Rotor	QC1044 ^{1,2}	ZD1044 ^{1,2}	OEX1044 ²		1
	04-99	16" Steel Wheels	MX783 ³	ZX783 ^{1,3}			1
		17" Wheels	MX840B ³	ZX840B ^{1,3}			1
	98	16" Steel Wheels	MX783 ³	ZX783 ^{1,3}			1
		18" Wheels; 17" Wheels	MX840B ³	ZX840B ^{1,3}			1

Front Brake Hardware				
Part Label	Years	Qualifier	Part No.	Qty
Disc Hardware Kit	13-12		H15718 ⁷	1
	11	320mm Diameter Rotor	H15718 ⁷	1
	06	300mm Diameter Rotor	H15718 ⁷	1
	04-98		H15280 ⁷	1

Front Rotor/Drum				
Part Label	Years	Qualifier	Part No.	Qty
Brake Rotor	12	5 Stud Wheel; 300mm Diameter Rotor	BD126447E ⁶	2
	11-08	5 Stud Wheel; 300mm Diameter Rotor	BD126447E ⁶	2
		5 Stud Wheel; 320mm Diameter Rotor	BD180000E ⁵	2
	07-06	5 Stud Wheel; 300mm Diameter Rotor	BD126447E ⁶	2
	04-98	5 Stud Wheel; 302mm Diameter Rotor; 16" Steel Wheels	BD125742	2

Rear Brake Pad/Shoe							
Part Label	Years	Qualifier	ThermoQuiet	QuickStop	WagnerOEX	SevereDuty	Qty
Brake Pad	13-06		MX1095A ⁵	ZX1095A ^{1,5}			1
	04-02		PD31B ²	ZD31B ²			1
	01		PD31B ²	ZD31B ²			1
		Standard Replacement Pad	MX31B ¹¹⁰				1
	00-98		PD31 ²	ZD31 ²			1

¹Includes Hardware Installation Kit; ²OE Ceramic; ³OE Semi-Metallic; ⁵Optional Semi-Metallic; ⁶Black E-Coat on non-braking surface to prevent rust and corrosion; ⁷Incl. OE Design Abutment Clips; ¹¹⁰Pending Supersession to PD31B

Volvo - Passenger Car (Cont)



C70 (Cont)

Rear Brake Hardware				
Part Label	Years	Qualifier	Part No.	Qty
Disc Hardware Kit	13-06		H15966 ⁷	1

Rear Rotor/Drum				
Part Label	Years	Qualifier	Part No.	Qty
Brake Rotor	13-06	5 Stud Wheel; 280mm Diameter Rotor	BD126455E ⁶	2
	04-98	5 Stud Wheel; 295mm Diameter Rotor	BD125440	2

Parking Brake Pad/Shoe							
Part Label	Years	Qualifier	ThermoQuiet	QuickStop	WagnerOEX	SevereDuty	Qty
Parking Brake Shoe	04-98			Z820			1

S40

Front Brake Pad/Shoe							
Part Label	Years	Qualifier	ThermoQuiet	QuickStop	WagnerOEX	SevereDuty	Qty
Brake Pad	11-08	300mm Diameter Rotor	QC1044 ^{1,2}	ZD1044 ^{1,2}	OEX1044 ²		1
		320mm Diameter Rotor	QC915B ²	ZD915B ²			1
	07-05	300mm Diameter Rotor	QC1044 ^{1,2}	ZD1044 ^{1,2}	OEX1044 ²		1
		1.9L 4 Cyl	MX837 ³	ZX837 ³			1
	04	2.5L 5 Cyl	QC1044 ^{1,2}	ZD1044 ^{1,2}	OEX1044 ²		1
		2.5L 5 Cyl; 300mm Diameter Rotor; 278mm Diameter Rotor	QC1044 ^{1,2}	ZD1044 ^{1,2}	OEX1044 ²		1
03-00		MX837 ³	ZX837 ³			1	

Front Brake Hardware				
Part Label	Years	Qualifier	Part No.	Qty
Disc Hardware Kit	11-04		H15718 ⁷	1

Front Rotor/Drum				
Part Label	Years	Qualifier	Part No.	Qty
Brake Rotor	11-09	5 Stud Wheel; 300mm Diameter Rotor	BD126447E ⁶	2
		5 Stud Wheel; 320mm Diameter Rotor	BD180000E ⁶	2
	08-05	5 Stud Wheel; 300mm Diameter Rotor	BD126447E ⁶	2
		1.9L 4 Cyl; 4 Stud Wheel; 280mm Diameter Rotor	BD126176E ⁶	2
	04		BD180003 ¹¹¹	2
			BD126176E ⁶	2
03-00			BD126176E ⁶	2
			BD180003 ¹¹¹	2

Rear Brake Pad/Shoe							
Part Label	Years	Qualifier	ThermoQuiet	QuickStop	WagnerOEX	SevereDuty	Qty
Brake Pad	11-06		MX1095A ⁵	ZX1095A ^{1,5}			1
		05	AWD	MX1095A ⁵	ZX1095A ^{1,5}		1
		FWD	MX973A ^{1,3}	ZX973A ^{1,3}		1	
	04	2.5L 5 Cyl	MX838 ³	ZX838 ³		1	
	03-00		MX838 ³	ZX838 ³		1	

Rear Brake Hardware					
Part Label	Years	Qualifier	Part No.	Qty	
Disc Hardware Kit	11-06		H15966 ⁷	1	
		05	AWD	H15966 ⁷	1
			FWD	H5488 ⁷	1

Rear Rotor/Drum				
Part Label	Years	Qualifier	Part No.	Qty
Brake Rotor	11-05	5 Stud Wheel; 280mm Diameter Rotor	BD126455E ⁶	2
		1.9L 4 Cyl; 4 Stud Wheel; 260mm Diameter Rotor	BD126177E ⁶	2
	04	2.4L 5 Cyl; 5 Stud Wheel; 280mm Diameter Rotor	BD126455E ⁶	2
		2.5L 5 Cyl; 5 Stud Wheel; 280mm Diameter Rotor	BD126455E ⁶	2
	03-00	4 Stud Wheel; 260mm Diameter Rotor	BD126177E ⁶	2

¹Includes Hardware Installation Kit; ²OE Ceramic; ³OE Semi-Metallic; ⁵Optional Semi-Metallic; ⁶Black E-Coat on non-braking surface to prevent rust and corrosion; ⁷Incl. OE Design Abutment Clips; ¹¹¹Pending Supersession to BD126176

Front Brake Pad/Shoe							
Part Label	Years	Qualifier	ThermoQuiet	QuickStop	WagnerOEX	SevereDuty	Qty
Brake Pad	18	300mm Diameter Rotor	MX1306 ³	ZX1306 ³			1
		322mm Diameter Rotor	MX1305 ³	ZX1305 ³			1
	17-16	300mm Diameter Rotor	MX1306 ³	ZX1306 ³			1
		OE Vented Rotor	MX1305 ³	ZX1305 ³			1
	15	OE Solid Brake Rotor; 300mm Diameter Rotor	MX1306 ³	ZX1306 ³			1
		OE Vented Rotor	MX1305 ³	ZX1305 ³			1
	14-12	300mm Diameter Rotor	MX1306 ³	ZX1306 ³			1
		316mm Diameter Rotor	MX1305 ³	ZX1305 ³			1
	11	316mm Diameter Rotor	MX1305 ³	ZX1305 ³			1
	09-08		QC794 ^{1,4}	ZD794 ^{1,4}			1
	07-04	Except R	QC794 ^{1,4}	ZD794 ^{1,4}			1
		R	MX1016 ³	ZX1016 ³			1
	03-01		QC794 ^{1,4}	ZD794 ^{1,4}			1

Front Brake Hardware					
Part Label	Years	Qualifier	Part No.	Qty	
Disc Hardware Kit	18-12		H13426 ⁷	1	
	09-07		H15718 ⁷	1	
	06-04	Except R		H15718 ⁷	1
		R		H5704 ⁷	1
	03-01		H15718 ⁷	1	

Front Rotor/Drum				
Part Label	Years	Qualifier	Part No.	Qty
Brake Rotor	18	T5 Dynamic; 5 Stud Wheel; 300mm Diameter Rotor	BD180354E ⁶	2
		T5 Inscription Platinum; 5 Stud Wheel; 300mm Diameter Rotor	BD180354E ⁶	2
		T5 Inscription; 5 Stud Wheel; 300mm Diameter Rotor	BD180354E ⁶	2
		T6 R-Design Platinum; 5 Stud Wheel; 300mm Diameter Rotor	BD180354E ⁶	2
	17	5 Stud Wheel; 316mm Diameter Rotor; Includes Wheel Studs	BD180039E ⁶	2
		5 Stud Wheel; 336mm Diameter Rotor; Vented Rear Rotor	BD180069	2
		T5 Dynamic; 5 Stud Wheel; 300mm Diameter Rotor	BD180354E ⁶	2
		T5 Inscription; 5 Stud Wheel; 300mm Diameter Rotor	BD180354E ⁶	2
	16	T6 R-Design Platinum; 5 Stud Wheel; 300mm Diameter Rotor	BD180354E ⁶	2
		5 Stud Wheel; 316mm Diameter Rotor; Includes Wheel Studs	BD180039E ⁶	2
		5 Stud Wheel; 336mm Diameter Rotor	BD180069	2
	15	T5 R-Design Special Edition; 5 Stud Wheel; 300mm Diameter Rotor	BD180354E ⁶	2
		5 Stud Wheel; 316mm Diameter Rotor; Includes Wheel Studs	BD180039E ⁶	2
		5 Stud Wheel; 336mm Diameter Rotor	BD180069	2
	14	5 Stud Wheel; 300mm Diameter Rotor	BD180354E ⁶	2
		5 Stud Wheel; 316mm Diameter Rotor; Includes Wheel Studs	BD180039E ⁶	2
	13	5 Stud Wheel; 316mm Diameter Rotor; Includes Wheel Studs	BD180039E ⁶	2
	12	5 Stud Wheel; 316mm Diameter Rotor; Includes Wheel Studs	BD180039E ⁶	2
		Except T6 R-Design; 5 Stud Wheel; 300mm Diameter Rotor; Includes Wheel Studs	BD180354	2
	11	5 Stud Wheel; 316mm Diameter Rotor; Includes Wheel Studs	BD180039E ⁶	2
		T6; 5 Stud Wheel; 300mm Diameter Rotor; Includes Wheel Studs	BD180354	2
	09	Except T5; 5 Stud Wheel; 316mm Diameter Rotor	BD126207E ⁶	2
		T5; 5 Stud Wheel; 305mm Diameter Rotor	BD126189E ⁶	2
	08	Except T5; 5 Stud Wheel; 316mm Diameter Rotor	BD126207E ⁶	2
			BD180065 ¹¹³	2
		T5; 5 Stud Wheel; 305mm Diameter Rotor	BD126189E ⁶	2
	07	5 Stud Wheel; 305mm Diameter Rotor; 17" Wheels	BD126189E ⁶	2
	06	Except R; 5 Stud Wheel; 305mm Diameter Rotor; 17" Wheels	BD126189E ⁶	2
		R; 5 Stud Wheel; 330mm Diameter Rotor	BD126220	2
	05-04	Except R; 5 Stud Wheel; 286mm Diameter Rotor; 15" Wheels	BD126191E ⁶	2
		Except R; 5 Stud Wheel; 305mm Diameter Rotor; 17" Wheels	BD126189E ⁶	2
		R; 5 Stud Wheel; 330mm Diameter Rotor; 17" Wheels	BD126220	2

¹Includes Hardware Installation Kit; ³OE Semi-Metallic; ⁴Optional Ceramic; ⁶Black E-Coat on non-braking surface to prevent rust and corrosion; ⁷Incl. OE Design Abutment Clips; ¹¹³ Pending Supersession to BD126207

Volvo - Passenger Car (Cont)



S60 (Cont)

Front Rotor/Drum (Cont)				
Part Label	Years	Qualifier	Part No.	Qty
	03	Except Turbocharged; 5 Stud Wheel; 286mm Diameter Rotor	BD126191E ⁶	2
		Except Turbocharged; 5 Stud Wheel; 286mm Diameter Rotor; 16" Steel Wheels	BD180001 ¹¹²	2
		Turbocharged; 5 Stud Wheel; 305mm Diameter Rotor	BD126189E ⁶	2
	02	Except Turbocharged; 5 Stud Wheel; 286mm Diameter Rotor	BD126191E ⁶	2
		Turbocharged; 5 Stud Wheel; 305mm Diameter Rotor	BD126189E ⁶	2
	01	5 Stud Wheel; 286mm Diameter Rotor; 15" Wheels	BD126191E ⁶	2
		5 Stud Wheel; 305mm Diameter Rotor; 16" Steel Wheels	BD126189E ⁶	2

Rear Brake Pad/Shoe							
Part Label	Years	Qualifier	ThermoQuiet	QuickStop	WagnerOEX	SevereDuty	Qty
Brake Pad	18	Vented Rotor	QC1307 ^{2,17}	ZD1307 ^{2,17}			1
	17		QC1307 ^{2,17}	ZD1307 ^{2,17}			1
	16-15	300mm Diameter Rotor	QC1307 ^{2,17}	ZD1307 ^{2,17}			1
	14-11		QC1307 ^{2,17}	ZD1307 ^{2,17}			1
	09-07		QC795 ^{1,4}	ZD795 ⁴			1
	06-04	Except R	QC795 ^{1,4}	ZD795 ⁴			1
		R	MX592A ³	ZX592A ³			1
03-01		QC795 ^{1,4}	ZD795 ⁴			1	

Rear Brake Hardware				
Part Label	Years	Qualifier	Part No.	Qty
Disc Hardware Kit	18-11		H15808 ⁷	1
	09-01		H5490 ⁷	1

Rear Rotor/Drum				
Part Label	Years	Qualifier	Part No.	Qty
Brake Rotor	18	Vented Rotors	BD180746E ⁶	2
	17	5 Stud Wheel; 302mm Diameter Rotor; Solid Rotors; 300mm-316mm Front Diameter Rotor; To Chassis Number 422655	BD180068	2
		5 Stud Wheel; 302mm Diameter Rotor; Vented Rotor; 300mm-336mm Front Diameter Rotor; To Chassis Number 411414	BD180070	2
	16-13	5 Stud Wheel; 302mm Diameter Rotor; Solid Rotors	BD180068	2
	12-11	5 Stud Wheel; 302mm Diameter Rotor; Solid Rotors	BD180068	2
		5 Stud Wheel; 302mm Diameter Rotor; Vented Rotor	BD180070	2
	09-08	5 Stud Wheel; 288mm Diameter Rotor	BD126218E ⁶	2
	07-06	Turbocharged; 5 Stud Wheel; 330mm Diameter Rotor	BD126219E ⁶	2
	05-04	Except Turbocharged; 5 Stud Wheel; 288mm Diameter Rotor	BD126218E ⁶	2
		Turbocharged; 5 Stud Wheel; 330mm Diameter Rotor	BD126219E ⁶	2
	03-01	5 Stud Wheel; 288mm Diameter Rotor	BD126218E ⁶	2

Parking Brake Pad/Shoe							
Part Label	Years	Qualifier	ThermoQuiet	QuickStop	WagnerOEX	SevereDuty	Qty
Parking Brake Shoe	09-01			Z829			1

Parking Brake Hardware				
Part Label	Years	Qualifier	Part No.	Qty
Hardware Kit	09-01		H17510	1

S60 Cross Country

Front Brake Pad/Shoe							
Part Label	Years	Qualifier	ThermoQuiet	QuickStop	WagnerOEX	SevereDuty	Qty
Brake Pad	17-16		MX1305 ³	ZX1305 ³			1

Front Rotor/Drum				
Part Label	Years	Qualifier	Part No.	Qty
Brake Rotor	17	5 Stud Wheel; 316mm Diameter Rotor; Includes Wheel Studs; Solid Rear Rotor	BD180039E ⁶	2

¹Includes Hardware Installation Kit; ²OE Ceramic; ³OE Semi-Metallic; ⁴Optional Ceramic; ⁶Black E-Coat on non-braking surface to prevent rust and corrosion; ⁷Incl. OE Design Abutment Clips; ¹⁷Includes Hardware Installation Kit - For solid rotors only; ¹¹²Pending Supersession to BD126191E

S60 Cross Country (Cont)

Rear Brake Pad/Shoe							
Part Label	Years	Qualifier	ThermoQuiet	QuickStop	WagnerOEX	SevereDuty	Qty
Brake Pad	17-16		QC1307 ^{2,17}	ZD1307 ^{2,17}			1

Rear Rotor/Drum				
Part Label	Years	Qualifier	Part No.	Qty
Brake Rotor	18	5 Stud Wheel; 302mm Diameter Rotor; Solid Rotors	BD180068	2
	17	5 Stud Wheel; 302mm Diameter Rotor; Solid Rotors; 316mm Front Diameter Rotor; To Chassis Number 3678	BD180068	2
	16	5 Stud Wheel; 302mm Diameter Rotor; Solid Rotors	BD180068	2

S70

Front Brake Pad/Shoe							
Part Label	Years	Qualifier	ThermoQuiet	QuickStop	WagnerOEX	SevereDuty	Qty
Brake Pad	00-98	15" Wheels	PD618 ²	ZD618 ^{1,2}			1
		16" Steel Wheels	MX783 ³	ZX783 ^{1,3}			1

Front Brake Hardware				
Part Label	Years	Qualifier	Part No.	Qty
Disc Hardware Kit	00-98		H15280 ⁷	1

Front Rotor/Drum				
Part Label	Years	Qualifier	Part No.	Qty
Brake Rotor	00-98	5 Stud Wheel; 279mm Diameter Rotor; 15" Wheels	BD125439	2

Rear Brake Pad/Shoe							
Part Label	Years	Qualifier	ThermoQuiet	QuickStop	WagnerOEX	SevereDuty	Qty
Brake Pad	00-99	AWD	MX391 ³				1
		FWD	PD31 ²	ZD31 ²			1
	98		PD31 ²	ZD31 ²			1

Rear Rotor/Drum				
Part Label	Years	Qualifier	Part No.	Qty
Brake Rotor	00-99	AWD; 5 Stud Wheel; 288mm Diameter Rotor	BD125743	2
		FWD; 5 Stud Wheel; 295mm Diameter Rotor	BD125440	2
	98	FWD; 5 Stud Wheel; 295mm Diameter Rotor	BD125440	2

Parking Brake Pad/Shoe							
Part Label	Years	Qualifier	ThermoQuiet	QuickStop	WagnerOEX	SevereDuty	Qty
Parking Brake Shoe	00-98			Z820			1

S80

Front Brake Pad/Shoe							
Part Label	Years	Qualifier	ThermoQuiet	QuickStop	WagnerOEX	SevereDuty	Qty
Brake Pad	16	Except 300mm Diameter Rotor	MX1305 ³	ZX1305 ³			1
		OE Solid Brake Rotor; 300mm Diameter Rotor	MX1306 ³	ZX1306 ³			1
	15	OE Solid Brake Rotor; 300mm Diameter Rotor	MX1306 ³	ZX1306 ³			1
		OE Vented Rotor	MX1305 ³	ZX1305 ³			1
	14-07	300mm Diameter Rotor	MX1306 ³	ZX1306 ³			1
		316mm Diameter Rotor; 336mm Diameter Rotor	MX1305 ³	ZX1305 ³			1
06-99		QC794 ^{1,4}	ZD794 ^{1,4}			1	

Front Brake Hardware				
Part Label	Years	Qualifier	Part No.	Qty
Disc Hardware Kit	16-99		H15718 ⁷	1

Front Rotor/Drum				
Part Label	Years	Qualifier	Part No.	Qty
Brake Rotor	16	5 Stud Wheel; 300mm Diameter Rotor	BD180354E ⁶	2
		5 Stud Wheel; 336mm Diameter Rotor	BD180069	2
	15	5 Stud Wheel; 300mm Diameter Rotor; Includes Wheel Studs	BD180354	2
		5 Stud Wheel; 316mm Diameter Rotor; Includes Wheel Studs	BD180039E ⁶	2
		5 Stud Wheel; 336mm Diameter Rotor	BD180069	2

¹Includes Hardware Installation Kit; ²OE Ceramic; ³OE Semi-Metallic; ⁴Optional Ceramic; ⁶Black E-Coat on non-braking surface to prevent rust and corrosion; ⁷Incl. OE Design Abutment Clips; ¹⁷Includes Hardware Installation Kit - For solid rotors only

Volvo - Passenger Car (Cont)



S80 (Cont)

Front Rotor/Drum (Cont)				
Part Label	Years	Qualifier	Part No.	Qty
	14-12	5 Stud Wheel; 300mm Diameter Rotor	BD180354E ⁶	2
		5 Stud Wheel; 300mm Diameter Rotor; Includes Wheel Studs	BD180354	2
		5 Stud Wheel; 316mm Diameter Rotor; Includes Wheel Studs	BD180039E ⁶	2
		5 Stud Wheel; 336mm Diameter Rotor	BD180069	2
	11-08	5 Stud Wheel; 300mm Diameter Rotor; Includes Wheel Studs	BD180354	2
		5 Stud Wheel; 316mm Diameter Rotor; Includes Wheel Studs	BD180039E ⁶	2
		5 Stud Wheel; 336mm Diameter Rotor	BD180069	2
	07	AWD; 5 Stud Wheel; 316mm Diameter Rotor; Includes Wheel Studs	BD180039E ⁶	2
		AWD; 5 Stud Wheel; 336mm Diameter Rotor	BD180069	2
		FWD; 5 Stud Wheel; 300mm Diameter Rotor; Includes Wheel Studs	BD180354	2
	06-05	5 Stud Wheel; 305mm Diameter Rotor	BD126189E ⁶	2
	04-99	5 Stud Wheel; 305mm Diameter Rotor; 16" Steel Wheels	BD126189E ⁶	2

Rear Brake Pad/Shoe							
Part Label	Years	Qualifier	ThermoQuiet	QuickStop	WagnerOEX	SevereDuty	Qty
Brake Pad	16-15	300mm Diameter Rotor	QC1307 ^{2,17}	ZD1307 ^{2,17}			1
		Vented Rotor	QC1307 ^{2,17}	ZD1307 ^{2,17}			1
	12-10		QC1307 ^{2,17}	ZD1307 ^{2,17}			1
		AWD	QC1307 ^{2,17}	ZD1307 ^{2,17}			1
	09-07	FWD	MX1314 ^{1,3}	ZX1314 ^{1,3}			1
06-99		QC795 ^{1,4}	ZD795 ⁴			1	

Rear Brake Hardware				
Part Label	Years	Qualifier	Part No.	Qty
Disc Hardware Kit	16-11		H15808 ⁷	1
		Solid Rotor	H15981 ⁷	2
	10-07	Vented Rotor	H15808 ⁷	1
			H5490 ⁷	1
06-99		H5490 ⁷	1	

Rear Rotor/Drum				
Part Label	Years	Qualifier	Part No.	Qty
Brake Rotor	16-13	5 Stud Wheel; 302mm Diameter Rotor; Solid Rotors	BD180068	2
		5 Stud Wheel; 302mm Diameter Rotor; Solid Rotors	BD180068	2
	12-10	5 Stud Wheel; 302mm Diameter Rotor; Solid Rotors	BD180068	2
		5 Stud Wheel; 302mm Diameter Rotor; Vented Rotor	BD180070	2
	09-07	3.2; 5 Stud Wheel; 302mm Diameter Rotor	BD180067	2
		Except 3.2; 5 Stud Wheel; 302mm Diameter Rotor; Solid Rotors	BD180068	2
Except 3.2; 5 Stud Wheel; 302mm Diameter Rotor; Vented Rotor		BD180070	2	
06-99	5 Stud Wheel; 288mm Diameter Rotor	BD126218E ⁶	2	

Parking Brake Pad/Shoe							
Part Label	Years	Qualifier	ThermoQuiet	QuickStop	WagnerOEX	SevereDuty	Qty
Parking Brake Shoe	08-99			Z829			1

Parking Brake Hardware				
Part Label	Years	Qualifier	Part No.	Qty
Hardware Kit	03-00		H17510	1

S90

Front Brake Pad/Shoe							
Part Label	Years	Qualifier	ThermoQuiet	QuickStop	WagnerOEX	SevereDuty	Qty
Brake Pad	98-97		MX634 ³	ZX634 ³			1

Front Rotor/Drum				
Part Label	Years	Qualifier	Part No.	Qty
Brake Rotor	19-18	345mm Diameter Rotor	BD180786E ⁶	2
	17	345mm Diameter Rotor; 18" Brake Rotor	BD180786E ⁶	2
	98-97	5 Stud Wheel; 279mm Diameter Rotor	BD125439	2

¹Includes Hardware Installation Kit; ²OE Ceramic; ³OE Semi-Metallic; ⁴Optional Ceramic; ⁶Black E-Coat on non-braking surface to prevent rust and corrosion; ⁷Incl. OE Design Abutment Clips; ¹⁷Includes Hardware Installation Kit - For solid rotors only

S90 (Cont)

Rear Brake Pad/Shoe							
Part Label	Years	Qualifier	ThermoQuiet	QuickStop	WagnerOEX	SevereDuty	Qty
Brake Pad	18			ZX1938 ¹			1
	17	Comfort Package		ZX1938 ¹			1
		Except Comfort Package		ZX1938 ¹			1
	98-97		PD391 ²	ZD391 ^{1,2}			1

Rear Rotor/Drum				
Part Label	Years	Qualifier	Part No.	Qty
Brake Rotor	18	320mm Brake Rotors	BD180865E ⁶	2
	17	16" Wheels	BD180780E ⁶	2

V40

Front Brake Pad/Shoe							
Part Label	Years	Qualifier	ThermoQuiet	QuickStop	WagnerOEX	SevereDuty	Qty
Brake Pad	04-00		MX837 ³	ZX837 ³			1

Front Rotor/Drum				
Part Label	Years	Qualifier	Part No.	Qty
Brake Rotor	04-00	4 Stud Wheel; 280mm Diameter Rotor	BD126176E ⁶	2
			BD180003 ¹¹¹	2

Rear Brake Pad/Shoe							
Part Label	Years	Qualifier	ThermoQuiet	QuickStop	WagnerOEX	SevereDuty	Qty
Brake Pad	04-00		MX838 ³	ZX838 ³			1

Rear Rotor/Drum				
Part Label	Years	Qualifier	Part No.	Qty
Brake Rotor	04-00	4 Stud Wheel; 260mm Diameter Rotor	BD126177E ⁶	2

V50

Front Brake Pad/Shoe							
Part Label	Years	Qualifier	ThermoQuiet	QuickStop	WagnerOEX	SevereDuty	Qty
Brake Pad	11-06	300mm Diameter Rotor	QC1044 ^{1,2}	ZD1044 ^{1,2}	OEX1044 ²		1
		320mm Diameter Rotor	QC915B ²	ZD915B ²			1
	05	300mm Diameter Rotor	MX1044 ³	ZX1044 ^{1,3}			1
		320mm Diameter Rotor	QC915B ²	ZD915B ²			1

Front Brake Hardware				
Part Label	Years	Qualifier	Part No.	Qty
Disc Hardware Kit	11	300mm Diameter Rotor	H15718 ⁷	1
	10	Except T5 R-Design	H15718 ⁷	1
	09-06		H15718 ⁷	1

Front Rotor/Drum				
Part Label	Years	Qualifier	Part No.	Qty
Brake Rotor	11	5 Stud Wheel; 300mm Diameter Rotor	BD126447E ⁶	2
	10-05	5 Stud Wheel; 300mm Diameter Rotor	BD126447E ⁶	2
		5 Stud Wheel; 320mm Diameter Rotor	BD180000E ⁶	2

Rear Brake Pad/Shoe							
Part Label	Years	Qualifier	ThermoQuiet	QuickStop	WagnerOEX	SevereDuty	Qty
Brake Pad	11-05		MX1095A ⁵	ZX1095A ^{1,5}			1

Rear Brake Hardware				
Part Label	Years	Qualifier	Part No.	Qty
Disc Hardware Kit	11-05		H5488 ⁷	1

Rear Rotor/Drum				
Part Label	Years	Qualifier	Part No.	Qty
Brake Rotor	11-05	5 Stud Wheel; 280mm Diameter Rotor	BD126455E ⁶	2

¹Includes Hardware Installation Kit; ²OE Ceramic; ³OE Semi-Metallic; ⁵Optional Semi-Metallic; ⁶Black E-Coat on non-braking surface to prevent rust and corrosion; ⁷Incl. OE Design Abutment Clips; ¹¹¹Pending Supersession to BD126176

Volvo - Passenger Car (Cont)



V60 (Cont)

Front Brake Pad/Shoe							
Part Label	Years	Qualifier	ThermoQuiet	QuickStop	WagnerOEX	SevereDuty	Qty
Brake Pad	18	300mm Diameter Rotor	MX1306 ³	ZX1306 ³			1
		Except 300mm Diameter Rotor	MX1305 ³	ZX1305 ³			1
	17	Except Polestar; OE Solid Brake Rotor; Except Polestar	MX1306 ³	ZX1306 ³			1
		Except Polestar; OE Vented Rotor; Except Polestar	MX1305 ³	ZX1305 ³			1
	16-15	OE Solid Brake Rotor; 300mm Diameter Rotor	MX1306 ³	ZX1306 ³			1
		OE Vented Rotor	MX1305 ³	ZX1305 ³			1

Front Brake Hardware				
Part Label	Years	Qualifier	Part No.	Qty
Disc Hardware Kit	18-15	300mm Diameter Rotor	H13426 ⁷	1

Front Rotor/Drum				
Part Label	Years	Qualifier	Part No.	Qty
Brake Rotor	18-16	5 Stud Wheel; 300mm Diameter Rotor	BD180354E ⁶	2
	16	5 Stud Wheel; 336mm Diameter Rotor	BD180069	2
	15	5 Stud Wheel; 316mm Diameter Rotor; Includes Wheel Studs; To Chassis No. 125614	BD180039E ⁶	2
		5 Stud Wheel; 336mm Diameter Rotor	BD180069	2

Rear Brake Pad/Shoe							
Part Label	Years	Qualifier	ThermoQuiet	QuickStop	WagnerOEX	SevereDuty	Qty
Brake Pad	19	302mm Solid Rear Rotor		ZX1938 ¹			1
		345mm Front Rotor; 320mm Vented Rear Rotor	QC1821 ^{1,2}	ZD1821 ²			1
	18	Vented Rotor	QC1307 ^{2,17}	ZD1307 ^{2,17}			1
			QC1307 ^{2,17}	ZD1307 ^{2,17}			1
	16-15	300mm Diameter Rotor	QC1307 ^{2,17}	ZD1307 ^{2,17}			1

Rear Rotor/Drum				
Part Label	Years	Qualifier	Part No.	Qty
Brake Rotor	18-17	Vented Rotors	BD180746E ⁶	2
	16-15	5 Stud Wheel; 302mm Diameter Rotor; Solid Rotors	BD180068	2

V60 Cross Country

Front Brake Pad/Shoe							
Part Label	Years	Qualifier	ThermoQuiet	QuickStop	WagnerOEX	SevereDuty	Qty
Brake Pad	18-15		MX1305 ³	ZX1305 ³			1

Front Rotor/Drum				
Part Label	Years	Qualifier	Part No.	Qty
Brake Rotor	17	5 Stud Wheel; 316mm Diameter Rotor; Includes Wheel Studs	BD180039E ⁶	2

Rear Brake Pad/Shoe							
Part Label	Years	Qualifier	ThermoQuiet	QuickStop	WagnerOEX	SevereDuty	Qty
Brake Pad	18-15		QC1307 ^{2,17}	ZD1307 ^{2,17}			1

Rear Rotor/Drum				
Part Label	Years	Qualifier	Part No.	Qty
Brake Rotor	17	Disc; 5 Stud Wheel; 302mm Diameter Rotor; Solid Rotors; Solid Rear Rotor	BD180068	2
		Disc; 5 Stud Wheel; 302mm Diameter Rotor; Vented Rotor; Vented Rear Rotor	BD180070	2
	16	5 Stud Wheel; 302mm Diameter Rotor; Solid Rotors	BD180068	2
	15	5 Stud Wheel; 302mm Diameter Rotor; Solid Rotors; Solid Rear Rotor	BD180068	2
		5 Stud Wheel; 302mm Diameter Rotor; Vented Rotor; Vented Rear Rotor	BD180070	2

¹Includes Hardware Installation Kit; ²OE Ceramic; ³OE Semi-Metallic; ⁶Black E-Coat on non-braking surface to prevent rust and corrosion; ⁷Incl. OE Design Abutment Clips; ¹⁷Includes Hardware Installation Kit - For solid rotors only

Front Brake Pad/Shoe							
Part Label	Years	Qualifier	ThermoQuiet	QuickStop	WagnerOEX	SevereDuty	Qty
Brake Pad	10-08	300mm Diameter Rotor	MX1306 ³	ZX1306 ³			1
		Except 300mm Diameter Rotor	MX1305 ³	ZX1305 ³			1
	07-04	Except R	QC794 ^{1,4}	ZD794 ^{1,4}			1
		R	MX1016 ³	ZX1016 ³			1
	03-01		QC794 ^{1,4}	ZD794 ^{1,4}			1
	00-98	15" Wheels	PD618 ²	ZD618 ^{1,2}			1
16" Steel Wheels		MX783 ³	ZX783 ^{1,3}			1	

Front Brake Hardware					
Part Label	Years	Qualifier	Part No.	Qty	
Disc Hardware Kit	10		H13426 ⁷	1	
	07-06		H15718 ⁷	1	
	05	Except Turbocharged		H15718 ⁷	1
		Turbocharged		H5704 ⁷	1
	04-98			H15718 ⁷	1

Front Rotor/Drum				
Part Label	Years	Qualifier	Part No.	Qty
Brake Rotor	10-08	5 Stud Wheel; 300mm Diameter Rotor; Includes Wheel Studs	BD180354	2
		5 Stud Wheel; 316mm Diameter Rotor; Includes Wheel Studs	BD180039E ⁶	2
		5 Stud Wheel; 336mm Diameter Rotor	BD180069	2
	07-04	5 Stud Wheel; 286mm Diameter Rotor	BD126191E ⁶	2
		5 Stud Wheel; 286mm Diameter Rotor; 286mm Diameter Rotor	BD180001 ¹¹²	2
		AWD; 5 Stud Wheel; 330mm Diameter Rotor; 17" Wheels	BD126220	2
	03-01	FWD; 5 Stud Wheel; 305mm Diameter Rotor; 17" Wheels	BD126189E ⁶	2
		5 Stud Wheel; 286mm Diameter Rotor	BD126191E ⁶	2
		5 Stud Wheel; 286mm Diameter Rotor; 286mm Diameter Rotor	BD180001 ¹¹²	2
	00-99	5 Stud Wheel; 305mm Diameter Rotor; 17" Wheels	BD126189E ⁶	2
		5 Stud Wheel; 279mm Diameter Rotor; 15" Wheels	BD125439	2
		98	5 Stud Wheel; 279mm Diameter Rotor; 15" Wheels	BD125439
		5 Stud Wheel; 302mm Diameter Rotor	BD125742	2

Rear Brake Pad/Shoe							
Part Label	Years	Qualifier	ThermoQuiet	QuickStop	WagnerOEX	SevereDuty	Qty
Brake Pad	10-08	Vented Rotor	QC1307 ^{2,17}	ZD1307 ^{2,17}			1
	07-04	AWD	MX592A ³	ZX592A ³			1
		FWD	QC795 ^{1,4}	ZD795 ⁴			1
	03-01		QC795 ^{1,4}	ZD795 ⁴			1
	00-99	AWD	QC795 ^{1,4}	ZD795 ⁴			1
		FWD	PD31 ²	ZD31 ²			1
	98	AWD	MX391 ³				1
FWD		PD31 ²	ZD31 ²			1	

Rear Brake Hardware				
Part Label	Years	Qualifier	Part No.	Qty
Disc Hardware Kit	10-08	Solid Rotor	H15981 ⁷	2
		Vented Rotor	H15808 ⁷	1
	07-00		H5490 ⁷	1

Rear Rotor/Drum				
Part Label	Years	Qualifier	Part No.	Qty
Brake Rotor	10-08	5 Stud Wheel; 302mm Diameter Rotor; Solid Rotors	BD180068	2
		5 Stud Wheel; 302mm Diameter Rotor; Vented Rotor	BD180070	2
	07-04	Turbocharged; 5 Stud Wheel; 330mm Diameter Rotor	BD126219E ⁶	2
	06-04	Except Turbocharged; 5 Stud Wheel; 288mm Diameter Rotor	BD126218E ⁶	2
	03-01	5 Stud Wheel; 288mm Diameter Rotor	BD126218E ⁶	2
	00	2.4L 5 Cyl; 5 Stud Wheel; 295mm Diameter Rotor	BD125440	2
		Turbocharged; 5 Stud Wheel; 288mm Diameter Rotor	BD180064	2
	99	AWD; 5 Stud Wheel; 288mm Diameter Rotor	BD125743	2
		FWD; 5 Stud Wheel; 295mm Diameter Rotor	BD125440	2
	98	5 Stud Wheel; 295mm Diameter Rotor	BD125440	2

¹Includes Hardware Installation Kit; ²OE Ceramic; ³OE Semi-Metallic; ⁴Optional Ceramic; ⁶Black E-Coat on non-braking surface to prevent rust and corrosion; ⁷Incl. OE Design Abutment Clips; ¹⁷Includes Hardware Installation Kit - For solid rotors only; ¹¹²Pending Supersession to BD126191E

Volvo - Passenger Car (Cont)



V70 (Cont)

Parking Brake Pad/Shoe							
Part Label	Years	Qualifier	ThermoQuiet	QuickStop	WagnerOEX	SevereDuty	Qty
Parking Brake Shoe	07-06			Z829			1
	05-04	Except R		Z829			1
		R		Z829			1
	03-01			Z829			1
	00-98			Z820			1

Parking Brake Hardware				
Part Label	Years	Qualifier	Part No.	Qty
Hardware Kit	07-04		H17510	1

V90

Front Brake Pad/Shoe							
Part Label	Years	Qualifier	ThermoQuiet	QuickStop	WagnerOEX	SevereDuty	Qty
Brake Pad	98-97		MX634 ³	ZX634 ³			1

Front Rotor/Drum				
Part Label	Years	Qualifier	Part No.	Qty
Brake Rotor	19-18	345mm Diameter Rotor	BD180786E ⁶	2
	98-97	5 Stud Wheel; 279mm Diameter Rotor	BD125439	2

Rear Brake Pad/Shoe							
Part Label	Years	Qualifier	ThermoQuiet	QuickStop	WagnerOEX	SevereDuty	Qty
Brake Pad	18			ZX1938 ¹			1
		320mm Diameter Rotor	QC1821 ^{1,2}	ZD1821 ²			1
	98-97		PD391 ²	ZD391 ^{1,2}			1

Rear Rotor/Drum				
Part Label	Years	Qualifier	Part No.	Qty
Brake Rotor	18	320mm Brake Rotors	BD180865E ⁶	2

V90 Cross Country

Front Rotor/Drum				
Part Label	Years	Qualifier	Part No.	Qty
Brake Rotor	19-17	345mm Diameter Rotor	BD180786E ⁶	2

Rear Brake Pad/Shoe							
Part Label	Years	Qualifier	ThermoQuiet	QuickStop	WagnerOEX	SevereDuty	Qty
Brake Pad	19		QC1821 ^{1,2}	ZD1821 ²			2
	18	302mm Diameter Rotor; Comfort		ZX1938 ¹			1

Rear Rotor/Drum				
Part Label	Years	Qualifier	Part No.	Qty
Brake Rotor	18	320mm Brake Rotors; 320mm Brake Rotors	BD180865E ⁶	2
	17	320mm Brake Rotors	BD180865E ⁶	2

XC70

Front Brake Pad/Shoe							
Part Label	Years	Qualifier	ThermoQuiet	QuickStop	WagnerOEX	SevereDuty	Qty
Brake Pad	16	Except 300mm Diameter Rotor	MX1305 ³	ZX1305 ³			1
		OE Solid Brake Rotor; 300mm Diameter Rotor	MX1306 ³	ZX1306 ³			1
	15	OE Solid Brake Rotor; 300mm Diameter Rotor	MX1306 ³	ZX1306 ³			1
		OE Vented Rotor	MX1305 ³	ZX1305 ³			1
	14	300mm Diameter Rotor	MX1306 ³	ZX1306 ³			1
		336mm Diameter Rotor	MX1305 ³	ZX1305 ³			1
	13	300mm Diameter Rotor	MX1306 ³	ZX1306 ³			1
		Except 300mm Diameter Rotor	MX1305 ³	ZX1305 ³			1
	12-08	300mm Diameter Rotor	MX1306 ³	ZX1306 ³			1
		336mm Diameter Rotor	MX1305 ³	ZX1305 ³			1
	07-03		QC794 ^{1,4}	ZD794 ^{1,4}			1

¹Includes Hardware Installation Kit; ²OE Ceramic; ³OE Semi-Metallic; ⁴Optional Ceramic; ⁶Black E-Coat on non-braking surface to prevent rust and corrosion

XC70 (Cont)

Front Brake Hardware				
Part Label	Years	Qualifier	Part No.	Qty
Disc Hardware Kit	16		H13426 ⁷	1
	15-08	300mm Diameter Rotor	H13426 ⁷	1
	07-03		H15718 ⁷	1

Front Rotor/Drum				
Part Label	Years	Qualifier	Part No.	Qty
Brake Rotor	16	5 Stud Wheel; 300mm Diameter Rotor	BD180354E ⁶	2
		5 Stud Wheel; 336mm Diameter Rotor	BD180069	2
	15	5 Stud Wheel; 336mm Diameter Rotor	BD180069	2
		5 Stud Wheel; 300mm Diameter Rotor	BD180354E ⁶	2
	14-13	5 Stud Wheel; 300mm Diameter Rotor	BD180354E ⁶	2
		5 Stud Wheel; 316mm Diameter Rotor; Includes Wheel Studs	BD180039E ⁶	2
		5 Stud Wheel; 336mm Diameter Rotor	BD180069	2
		5 Stud Wheel; 300mm Diameter Rotor; Includes Wheel Studs	BD180354	2
	12-08	5 Stud Wheel; 316mm Diameter Rotor; Includes Wheel Studs	BD180039E ⁶	2
		5 Stud Wheel; 336mm Diameter Rotor	BD180069	2
	07-03	5 Stud Wheel; 286mm Diameter Rotor; 15" Wheels	BD126191E ⁶	2
			BD180001 ¹¹²	2
	5 Stud Wheel; 305mm Diameter Rotor; 16" Steel Wheels	BD126189E ⁶	2	

Rear Brake Pad/Shoe							
Part Label	Years	Qualifier	ThermoQuiet	QuickStop	WagnerOEX	SevereDuty	Qty
Brake Pad	16-15	300mm Diameter Rotor	QC1307 ^{2,17}	ZD1307 ^{2,17}			1
	14-08	Vented Rotor	QC1307 ^{2,17}	ZD1307 ^{2,17}			1
	07-03		QC795 ^{1,4}	ZD795 ⁴			1

Rear Brake Hardware				
Part Label	Years	Qualifier	Part No.	Qty
Disc Hardware Kit	16-08	Solid Rotor	H15981 ⁷	2
		Vented Rotor	H15808 ⁷	1
	07-03		H15677 ^{7,31}	1
			H5490 ⁷	1

Rear Rotor/Drum				
Part Label	Years	Qualifier	Part No.	Qty
Brake Rotor	16-15	5 Stud Wheel; 302mm Diameter Rotor; Solid Rotors	BD180068	2
	14-08	5 Stud Wheel; 302mm Diameter Rotor; Solid Rotors	BD180068	2
		5 Stud Wheel; 302mm Diameter Rotor; Vented Rotor	BD180070	2
	07-03	5 Stud Wheel; 288mm Diameter Rotor	BD126218E ⁶	2

Parking Brake Pad/Shoe							
Part Label	Years	Qualifier	ThermoQuiet	QuickStop	WagnerOEX	SevereDuty	Qty
Parking Brake Shoe	07-03			Z829			1

Parking Brake Hardware				
Part Label	Years	Qualifier	Part No.	Qty
Hardware Kit	07-03		H17510	1

Volvo - Light Truck / SUV / Van

XC60

Front Brake Pad/Shoe							
Part Label	Years	Qualifier	ThermoQuiet	QuickStop	WagnerOEX	SevereDuty	Qty
Brake Pad	16			ZX1866 ³			1
	15-10		QC1412 ^{1,2}	ZD1412 ^{1,2}	OEX1412 ^{1,4}		1

Front Brake Hardware				
Part Label	Years	Qualifier	Part No.	Qty
Disc Hardware Kit	15-10		H5734 ⁷	1

¹Includes Hardware Installation Kit; ²OE Ceramic; ³OE Semi-Metallic; ⁴Optional Ceramic; ⁶Black E-Coat on non-braking surface to prevent rust and corrosion; ⁷Incl. OE Design Abutment Clips; ¹⁷Includes Hardware Installation Kit - For solid rotors only; ³¹Pending Supersession to H5490; ¹¹²Pending Supersession to BD126191E

XC60 (Cont)

Front Rotor/Drum				
Part Label	Years	Qualifier	Part No.	Qty
Brake Rotor	19	345mm Diameter Rotor	BD180786E ⁶	2
	16		BD180775E ⁶	2
	15-10		BD180478E ⁶	2

Rear Brake Pad/Shoe							
Part Label	Years	Qualifier	ThermoQuiet	QuickStop	WagnerOEX	SevereDuty	Qty
Brake Pad	19	302mm Diameter Rotor		ZX1938 ¹			1
	18	302mm Diameter Rotor		ZX1938 ¹			1
	17-10	320mm Diameter Rotor	QC1821 ^{1,2}	ZD1821 ²			1
				QC1307 ^{2,17}	ZD1307 ^{2,17}		

Rear Brake Hardware				
Part Label	Years	Qualifier	Part No.	Qty
Disc Hardware Kit	16-10		H15808 ⁷	1

Rear Rotor/Drum				
Part Label	Years	Qualifier	Part No.	Qty
Brake Rotor	19		BD180780E ⁶	2
	18	320mm Brake Rotors	BD180865E ⁶	2
	16-10		BD180479E ⁶	2

XC90

Front Brake Pad/Shoe							
Part Label	Years	Qualifier	ThermoQuiet	QuickStop	WagnerOEX	SevereDuty	Qty
Brake Pad	19-16			ZX1865 ¹			1
	14-10	316mm Diameter Rotor	QC979 ⁴	ZD979 ^{1,4}	OEX979 ^{1,4}		1
		328mm Diameter Rotor	MX1412 ^{1,3}	ZX1412 ^{1,3}	OEX1412 ^{1,2}		1
	11-10	336mm Diameter Rotor	MX1003 ³	ZX1003 ^{1,3}			1
	09	316mm Diameter Rotor	QC979 ⁴	ZD979 ^{1,4}	OEX979 ^{1,4}		1
		328mm Diameter Rotor	MX1412 ^{1,3}	ZX1412 ^{1,3}	OEX1412 ^{1,2}		1
		336mm Diameter Rotor	QC1003 ⁴	ZD1003 ^{1,4}			1
	08-07	316mm Diameter Rotor; To VIN Number 144727	QC979 ⁴	ZD979 ^{1,4}	OEX979 ^{1,4}		1
		328mm Diameter Rotor	MX1412 ^{1,3}	ZX1412 ^{1,3}	OEX1412 ^{1,2}		1
		336mm Diameter Rotor	QC1003 ⁴	ZD1003 ^{1,4}			1
	06-03	316mm Diameter Rotor	QC979 ⁴	ZD979 ^{1,4}	OEX979 ^{1,4}		1
		328mm Diameter Rotor	MX1412 ^{1,3}	ZX1412 ^{1,3}	OEX1412 ^{1,2}		1
		336mm Diameter Rotor	QC1003 ⁴	ZD1003 ^{1,4}			1

Front Brake Hardware				
Part Label	Years	Qualifier	Part No.	Qty
Disc Hardware Kit	14-10	316mm Diameter Rotor	H15846 ⁷	1
		336mm Diameter Rotor	H5734 ⁷	1
	09-03		H15846 ⁷	1

Front Rotor/Drum				
Part Label	Years	Qualifier	Part No.	Qty
Brake Rotor	19-16	345mm Diameter Rotor	BD180786E ⁶	2
		366mm Diameter Rotor	BD180782E ⁶	2
	14-11	5 Stud Wheel; 316mm Diameter Rotor	BD126207E ⁶	2
		5 Stud Wheel; 328mm Diameter Rotor	BD180480	2
	10	5 Stud Wheel; 316mm Diameter Rotor	BD126207E ⁶	2
			BD180065 ¹¹³	2
		5 Stud Wheel; 328mm Diameter Rotor	BD180480	2
	09-03	5 Stud Wheel; 316mm Diameter Rotor	BD126207E ⁶	2
			BD180065 ¹¹³	2
		5 Stud Wheel; 328mm Diameter Rotor	BD180480	2
		5 Stud Wheel; 336mm Diameter Rotor	BD126199E ⁶	2
			BD180066 ¹¹⁴	2

¹Includes Hardware Installation Kit; ²OE Ceramic; ³OE Semi-Metallic; ⁴Optional Ceramic; ⁶Black E-Coat on non-braking surface to prevent rust and corrosion; ⁷Incl. OE Design Abutment Clips; ¹⁷Includes Hardware Installation Kit - For solid rotors only; ¹¹³Pending Supersession to BD126207; ¹¹⁴Pending Supersession to BD126199

XC90 (Cont)

Rear Brake Pad/Shoe							
Part Label	Years	Qualifier	ThermoQuiet	QuickStop	WagnerOEX	SevereDuty	Qty
Brake Pad	18-16		QC1821 ^{1,2}	ZD1821 ²			1
	14-03		QC980 ^{1,4}	ZD980 ^{1,4}	OEX980 ²		1

Rear Brake Hardware				
Part Label	Years	Qualifier	Part No.	Qty
Disc Hardware Kit	14-03		H5488 ⁷	1

Rear Rotor/Drum				
Part Label	Years	Qualifier	Part No.	Qty
Brake Rotor	19	340mm Diameter	BD180776E ⁶	2
	18	320mm Brake Rotors	BD180865E ⁶	2
		340mm Diameter	BD180776E ⁶	2
	17-16	320mm Diameter	BD180865E ⁶	2
	14-03		BD126190E ⁶	2

Parking Brake Pad/Shoe							
Part Label	Years	Qualifier	ThermoQuiet	QuickStop	WagnerOEX	SevereDuty	Qty
Parking Brake Shoe	14-03			Z829			1

Parking Brake Hardware				
Part Label	Years	Qualifier	Part No.	Qty
Hardware Kit	14-03		H17510	1

VPG - Light Truck / SUV / Van

MV-1

Front Brake Pad/Shoe							
Part Label	Years	Qualifier	ThermoQuiet	QuickStop	WagnerOEX	SevereDuty	Qty
Brake Pad	12-11		QC1075 ^{1,2}	ZD1075 ^{1,2}	OEX1075 ^{1,2}		1

Front Rotor/Drum				
Part Label	Years	Qualifier	Part No.	Qty
Brake Rotor	12-11	320mm Diameter Rotor	BD180582	2

Rear Brake Pad/Shoe							
Part Label	Years	Qualifier	ThermoQuiet	QuickStop	WagnerOEX	SevereDuty	Qty
Brake Pad	12-11		QC1093 ^{1,2}	ZD1093 ^{1,2}			1

Rear Rotor/Drum				
Part Label	Years	Qualifier	Part No.	Qty
Brake Rotor	12-11	324mm Diameter Rotor	BD180580	2

Workhorse - Light Truck / SUV / Van

FasTrack FT1061

Front Rotor/Drum				
Part Label	Years	Qualifier	Part No.	Qty
Brake Rotor	05-02	8 Stud Wheel; 362mm Diameter Rotor; Hat-Shaped; 13" x 2-1/2" Rear Drum; 14.25" Diameter Rotor; Single Rear Wheel	BD61808	2

Rear Rotor/Drum				
Part Label	Years	Qualifier	Part No.	Qty
Brake Rotor	03-02	10 Stud Wheel; 349mm Diameter Rotor; Hat Shaped	BD60593	2

FasTrack FT1260

Front Rotor/Drum				
Part Label	Years	Qualifier	Part No.	Qty
Brake Rotor	01-00	8 Stud Wheel; 362mm Diameter Rotor; Hat-Shaped; 13" x 2-1/2" Rear Drum; 14.25" Diameter Rotor; Single Rear Wheel	BD61808	2

¹Includes Hardware Installation Kit; ²OE Ceramic; ⁴Optional Ceramic; ⁶Black E-Coat on non-braking surface to prevent rust and corrosion; ⁷Incl. OE Design Abutment Clips

Workhorse - Light Truck / SUV / Van (Cont)



FasTrack FT1260 (Cont)

Rear Rotor/Drum				
Part Label	Years	Qualifier	Part No.	Qty
Brake Rotor	01-00	10 Stud Wheel; 349mm Diameter Rotor; Hat Shaped	BD60593	2

FasTrack FT1261

Front Rotor/Drum				
Part Label	Years	Qualifier	Part No.	Qty
Brake Rotor	03-02	8 Stud Wheel; 362mm Diameter Rotor; Hat-Shaped; 13" x 2-1/2" Rear Drum; 14.25" Diameter Rotor; Single Rear Wheel	BD61808	2

Rear Rotor/Drum				
Part Label	Years	Qualifier	Part No.	Qty
Brake Rotor	03-02	10 Stud Wheel; 349mm Diameter Rotor; Hat Shaped	BD60593	2

FasTrack FT1460

Front Rotor/Drum				
Part Label	Years	Qualifier	Part No.	Qty
Brake Rotor	01-00	8 Stud Wheel; 362mm Diameter Rotor; Hat-Shaped; 13" x 2-1/2" Rear Drum; 14.25" Diameter Rotor; Single Rear Wheel	BD61808	2

Rear Rotor/Drum				
Part Label	Years	Qualifier	Part No.	Qty
Brake Rotor	02-00	10 Stud Wheel; 349mm Diameter Rotor; Hat Shaped	BD60593	2

FasTrack FT1461

Front Rotor/Drum				
Part Label	Years	Qualifier	Part No.	Qty
Brake Rotor	03-02	8 Stud Wheel; 362mm Diameter Rotor; Hat-Shaped; 13" x 2-1/2" Rear Drum; 14.25" Diameter Rotor; Single Rear Wheel	BD61808	2

Rear Rotor/Drum				
Part Label	Years	Qualifier	Part No.	Qty
Brake Rotor	03-02	10 Stud Wheel; 349mm Diameter Rotor; Hat Shaped	BD60593	2

FasTrack FT1600

Front Rotor/Drum				
Part Label	Years	Qualifier	Part No.	Qty
Brake Rotor	01-00	8 Stud Wheel; 362mm Diameter Rotor; Hat-Shaped; 13" x 2-1/2" Rear Drum; 14.25" Diameter Rotor; Single Rear Wheel	BD61808	2

Rear Rotor/Drum				
Part Label	Years	Qualifier	Part No.	Qty
Brake Rotor	01-00	10 Stud Wheel; 349mm Diameter Rotor; Hat Shaped	BD60593	2

FasTrack FT1601

Front Rotor/Drum				
Part Label	Years	Qualifier	Part No.	Qty
Brake Rotor	03-02	8 Stud Wheel; 362mm Diameter Rotor; Hat-Shaped; 13" x 2-1/2" Rear Drum; 14.25" Diameter Rotor; Single Rear Wheel	BD61808	2

Rear Rotor/Drum				
Part Label	Years	Qualifier	Part No.	Qty
Brake Rotor	03-02	10 Stud Wheel; 349mm Diameter Rotor; Hat Shaped	BD60593	2

FasTrack FT1800

Front Rotor/Drum				
Part Label	Years	Qualifier	Part No.	Qty
Brake Rotor	01-00	8 Stud Wheel; 362mm Diameter Rotor; Hat-Shaped; 13" x 2-1/2" Rear Drum; 14.25" Diameter Rotor; Single Rear Wheel	BD61808	2

FasTrack FT1800 (Cont)

Rear Rotor/Drum				
Part Label	Years	Qualifier	Part No.	Qty
Brake Rotor	01-00	10 Stud Wheel; 349mm Diameter Rotor; Hat Shaped	BD60593	2

FasTrack FT1801

Front Rotor/Drum				
Part Label	Years	Qualifier	Part No.	Qty
Brake Rotor	03-02	8 Stud Wheel; 362mm Diameter Rotor; Hat-Shaped; 13" x 2-1/2" Rear Drum; 14.25" Diameter Rotor; Single Rear Wheel	BD61808	2

Rear Rotor/Drum				
Part Label	Years	Qualifier	Part No.	Qty
Brake Rotor	03-02	10 Stud Wheel; 349mm Diameter Rotor; Hat Shaped	BD60593	2

FasTrack FT1802

Front Rotor/Drum				
Part Label	Years	Qualifier	Part No.	Qty
Brake Rotor	03-02	8 Stud Wheel; 362mm Diameter Rotor; Hat-Shaped; 13" x 2-1/2" Rear Drum; 14.25" Diameter Rotor; Single Rear Wheel	BD61808	2

Rear Rotor/Drum				
Part Label	Years	Qualifier	Part No.	Qty
Brake Rotor	03-02	10 Stud Wheel; 349mm Diameter Rotor; Hat Shaped	BD60593	2

FasTrack FT931

Front Rotor/Drum				
Part Label	Years	Qualifier	Part No.	Qty
Brake Rotor	03-02	8 Stud Wheel; 362mm Diameter Rotor; Hat-Shaped; 13" x 2-1/2" Rear Drum; 14.25" Diameter Rotor; Single Rear Wheel	BD61808	2

Rear Rotor/Drum				
Part Label	Years	Qualifier	Part No.	Qty
Brake Rotor	03-02	10 Stud Wheel; 349mm Diameter Rotor; Hat Shaped	BD60593	2

P30

Front Brake Hardware				
Part Label	Years	Qualifier	Part No.	Qty
Disc Hardware Kit	05-00	Bendix Brakes; 2.60" 2 Piston Caliper	H5564 ⁷	1
		Standard Size; Bendix Brakes; 3.38" 1 Piston Caliper	H5627 ¹²	1
		Standard Size; Pending supersession to H5627; Bendix Brakes; 3.38" 1 Piston Caliper	H5562 ⁷	1

Front Rotor/Drum				
Part Label	Years	Qualifier	Part No.	Qty
Brake Rotor	05-00	Disc; 10 Stud Wheel; 349mm Diameter Rotor; Hat Shaped	BD60593	2
		Disc; 8 Stud Wheel; 362mm Diameter Rotor; Hat-Shaped	BD61808	2
Brake Rotor and Hub Assy.	05-00	Drum; 4-Wheel ABS; Incl. ABS Ring; Hat-Shaped; 8 Stud Wheel; Single Rear Wheel	BD125333	2
		Drum; 8 Stud Wheel; 318mm Diameter Rotor; U-Shaped; Dual Rear Wheel; 13 x 3-1/2" Brakes; Independent Front Suspension	BD60443	2
		Drum; 8 Stud Wheel; U-Shaped; Dual Rear Wheel; 13 x 3-1/2" Brakes; Independent Front Suspension	BD125379	2
		Drum; U-Shaped; 8 Wheel Studs; Dual Rear Wheel; Solid Front Axle; I Beam Front Suspension	BD125789	2

Rear Brake Pad/Shoe							
Part Label	Years	Qualifier	ThermoQuiet	QuickStop	WagnerOEX	SevereDuty	Qty
Brake Shoe	05-00	13" x 2-1/2" Brakes		Z655R			1
		13" x 3-1/2" Brakes		Z656R			1

⁷Incl. OE Design Abutment Clips; ¹²Includes OE Design Abutment Clips

Workhorse - Light Truck / SUV / Van (Cont)



P30 (Cont)

Rear Brake Hardware				
<i>Part Label</i>	<i>Years</i>	<i>Qualifier</i>	<i>Part No.</i>	<i>Qty</i>
Disc Hardware Kit	05-00	Bendix Brakes; 2.60" 2 Piston Caliper	H5564 ⁷	1
		Standard Size; Bendix Brakes; 3.38" 1 Piston Caliper	H5627 ¹²	1
		Standard Size; Pending supersession to H5627; Bendix Brakes; 3.38" 1 Piston Caliper	H5562 ⁷	1
Drum Hardware Kit	05-00	13" Brakes	H7055	1
Rear Rotor/Drum				
<i>Part Label</i>	<i>Years</i>	<i>Qualifier</i>	<i>Part No.</i>	<i>Qty</i>
Brake Drum	05-00	13" x 2-1/2" Brakes	BD60359	2
		13" x 3-1/2" Brakes	BD60356	2
Brake Rotor	05-00	10 Stud Wheel; 345mm Diameter Rotor; Bendix Brakes; 2.60" 2 Piston Caliper	BD125516	2
		10 Stud Wheel; 349mm Diameter Rotor; Hat Shaped; Bendix Brakes; 3.38" 1 Piston Caliper	BD60593	2

⁷Incl. OE Design Abutment Clips; ¹²Includes OE Design Abutment Clips



PREMIUM ROTORS FOR PREMIUM BRAKE PADS

Wagner premium brake rotors are engineered for maximum performance and are an ideal pairing for Wagner premium brake pads. With a turned smooth surface finish for proper pad seating, an E-Shield[®] electrostatically-applied protective coating and tight tolerance specifications, Wagner provides service professionals with the premium product they need to get the job done right the first time. And it's all enclosed within a Vapor Corrosion Inhibitor (VCI) bag, reducing prep and installation time.

PROPER BALANCE

- A precision-cut finish of the outer diameter of the rotor prevents improper balance issues that may result in vehicle control loss

TURNED/SMOOTH SURFACE FINISH

- A smooth finish aids in the proper seating of the friction
- Less time needed for pad "break-in"

UNIQUE VANE DESIGN

(application specific)

- Provides greater cooling capabilities for more effective stopping power
- Helps control noise, vibration and harshness (NVH), resulting in smoother braking

E-SHIELD[®] COATING

- E-Shield[®] coating is electrostatically-applied to all non-braking surfaces which prevents corrosion
- Visually attractive coating is ideal for open spoke wheels

TIGHTER TOLERANCE SPECIFICATIONS

- Reduces thickness variation and lateral run-out and ensures a balanced rotor
- Reduces pedal pulsation, brake noise and extends life of pads

SUPERIOR METALLURGY

- Wagner Brake utilizes a combination of premium grade iron, a stringent casting process and a controlled manufacturing environment which results in superior performance

VAPOR CORROSION INHIBITOR (VCI) BAG

- Ready to install right out of the bag – no additional rotor prep necessary
- Eliminates potential oil residue which may affect pad performance



WagnerBrake.com





**PREMIUM STOPPING POWER
FOR PICKUPS, SUVs AND CUVs.**



**RESTORING LIKE-NEW
BRAKING PERFORMANCE.**



**THE QUIETER, ONE-PIECE
BRAKE PAD.**



**ENGINEERED FOR THE
EXTREME AND FLEETS.**



WagnerBrake.com

© 2019 Federal-Mogul Motorparts LLC.
WC101V2019